HENRY HENDRICKS GENEALOGY

Gc
929.2
H3838a
1466360

M. L.

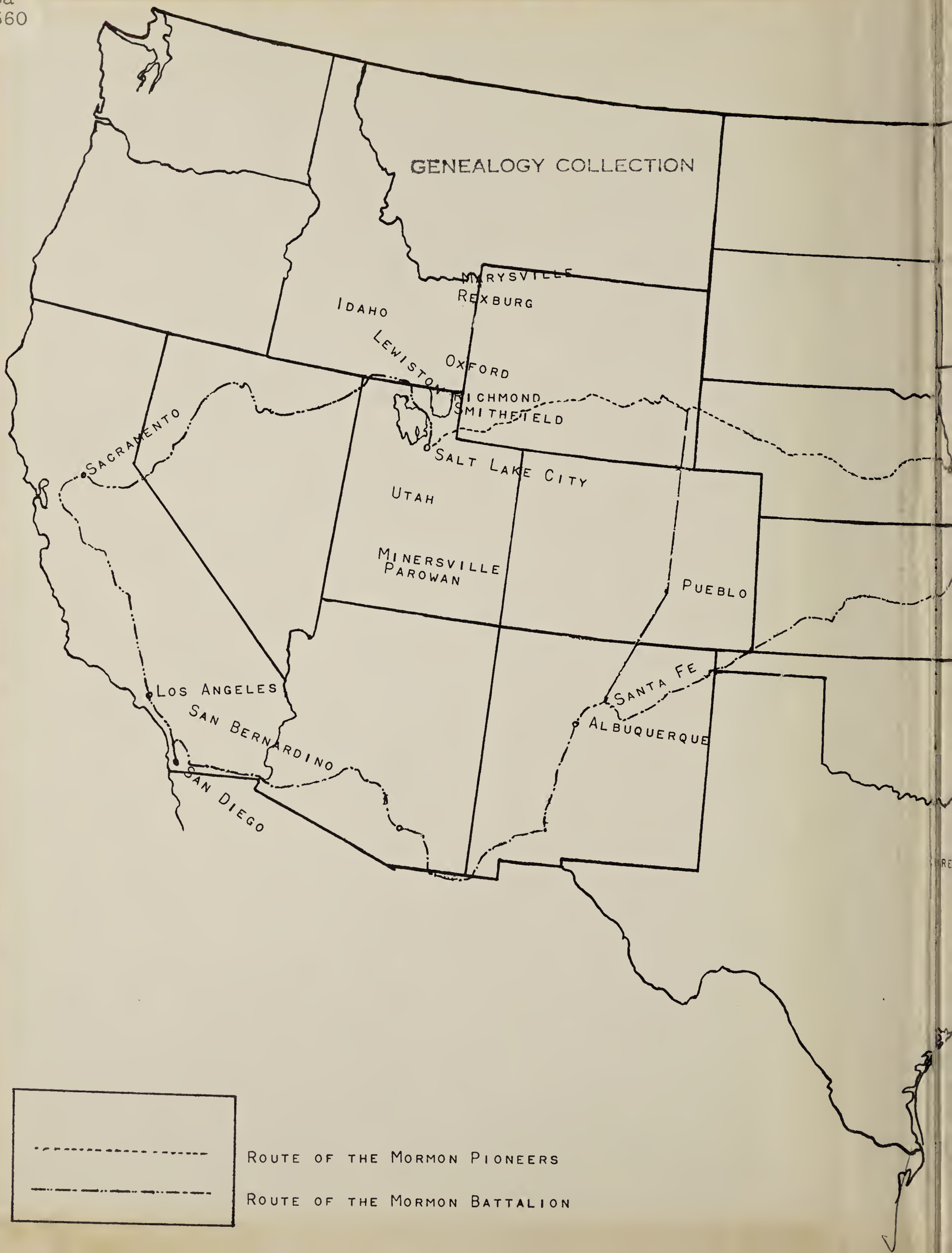

ALLEN COUNTY PUBLIC LIBRARY
3 1833 01367 0440

GEXN
25¢

PLEASE CHECK MATERIAL IN
BACK POCKET

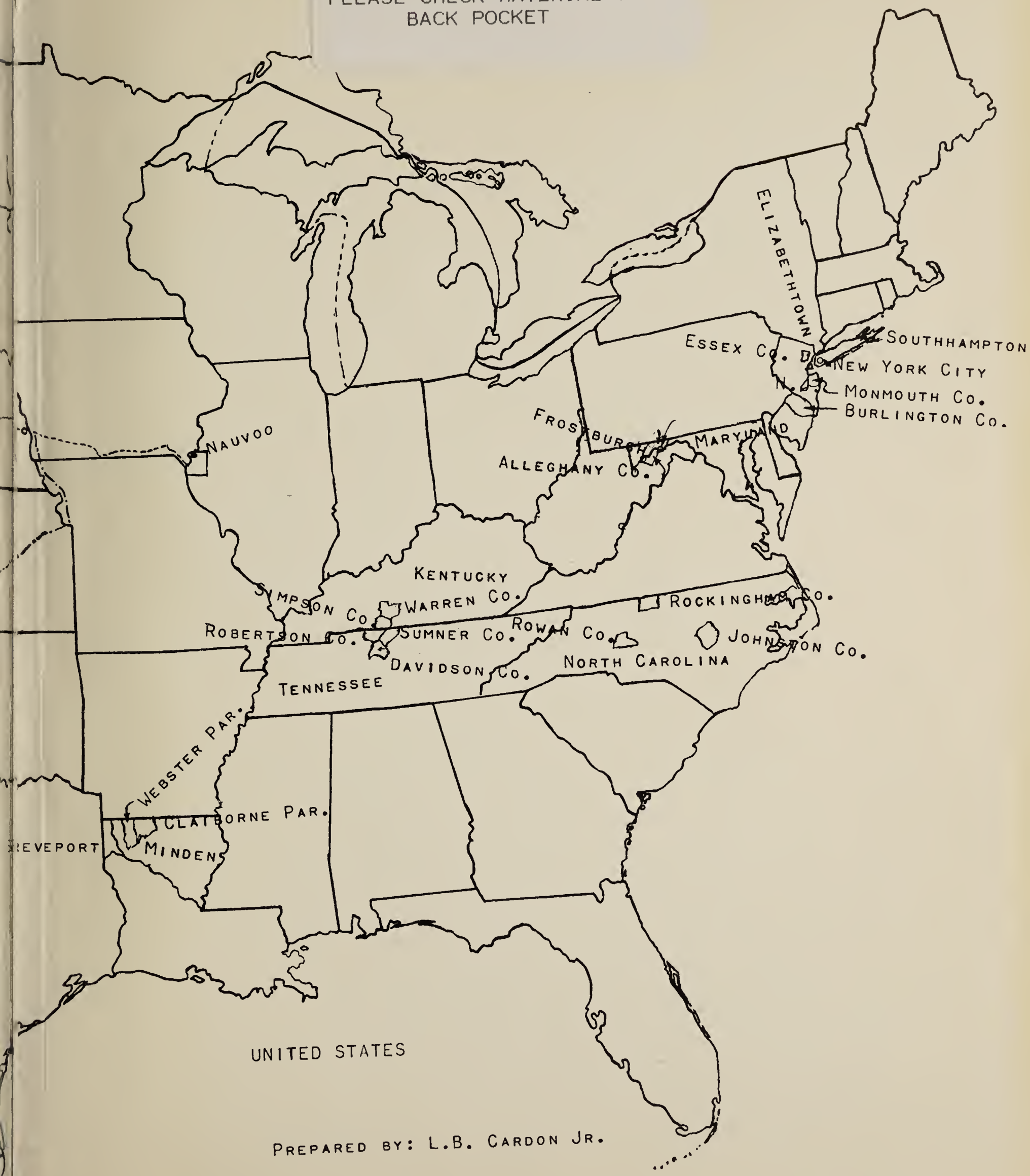

PREPARED BY: L.B. CARDON JR.

Digitized by the Internet Archive
in 2018

https://archive.org/details/recordofancestry00alle

A Record Of

THE ANCESTRY AND DESCENDANTS

Of

HENRY & SARAH (THOMPSON) HENDRICKS

OF MONMOUTH CO., NEW JERSEY

Henry Hendricks Genealogy

(1730 .....)

With Notes on Related Families

including

DORRIS, FROST, PARSELL, HINTON,

SCHENCK, COUWENHOVEN, VAN PELT AND WYCKOFF

Compiled by

MARGUERITE H. ALLEN

Published by

The HENDRICKS FAMILY ORGANIZATION

1963

Woodruff Printing & Litho

Salt Lake City, Utah

BOUND BY HILLER BOOKBINDING CO.

SALT LAKE CITY, UTAH

PREFACE

1466360

This book has a two-fold purpose: to assemble all available materials on the various related Hendricks families and to make such records useful to the genealogical researcher that duplication of research efforts may be avoided.

It is not a book to be read as you would read a novel, but it is a book of recorded fact, especially names, dates and places. We are well aware of the numerous accomplishments of members of this family. Many have gained local, national and even international distinction and have become leaders in politics, business, science, medicine, ecclesiastical affairs, military details, athletics, education and in many other facets of life. But due to the lack of space in this one volume it was not possible to list these individual accomplishments. We felt the need at this time to revere those who have passed on. Pictures and biographies were included on every individual who appears as a parent in the first five generations wherever such was available. In the fifth generation, for the most part, a short biography was used but in the earlier generations anything available was related. The more recent generations, where many of the individuals are still living, are recorded with genealogical information only.

We feel the need to preserve records for the coming generations, that they might know of those who have helped colonize, pioneer, build and preserve this land. May you come to know these ancestors--learn to love and respect them for the lives they lived. This volume may help you become better acquainted with them, for they left a mark on the pages of history although many of them were never listed as such in historical records. Some were mentioned only at the time of birth, marriage, or death, or perhaps at the birth or marriage of a child--and at times even this record cannot be found. Sometimes a name is preserved by the transaction of a deed or will. But these are hard, cold facts--giving no clue to the real character of the man. So fortunate we are when an old letter, diary, sketch, or picture can be located to let us see this man or woman as an individual with distinct character traits just as you and I. Thus, you will come to know him; he will then become an ancestor to make you proud. It once was said, "A people which takes no pride in the noble achievements of noble ancestors will never achieve anything worthy to be remembered with pride by remote descendants". --- _____McCaulay. It is hoped that individuals or family groups may continue searches on the various lines and extend these further into the past.

In the appendix we have gone beyond those listed in the nine generations of the descendants of Henry and Sarah (Thompson) Hendricks. In many cases tracing these individual families back to the immigrant ancestor, and in some cases even beyond, giving genealogical data and citing references where additional materials on these families may be found. We felt you might be interested in the inside cover maps showing some of the localities where our families originated. Many sources have been searched for this material, among those are family histories, court

and church records, Bible records as well as local historical and genealogical records. The various sources are indicated and reference may be made to them in the Bibliography.

The information on the descendants of Henry and Sarah (Thompson) Hendricks known as the generations one through nine, have come to us from family members. We have taken all pains to correct any possible errors, but in some cases this was not possible or may not have been detected by us. It has been stated that a record may have a mistake but is to be respected until it is proven wrong, so if you detect errors that were missed by us, please forgive us.

In some cases you will note that biographies and letters have been copied exactly as they were received, thus grammer and content were not edited in any way.

We hope that this record in its printed form will prove to be a source of great worth; something you can hand to future generations with pride, for truly your HENDRICKS ancestors were among those of whom you can be proud.

ACKNOWLEDGMENTS

The preparation of a manuscript such as this could only be possible by the co-operative efforts of a great number of individuals. Of the many people who devote their time and talents only a few receive the desired recognition, so to these unnamed people who have helped with the preparation of this work I would like to express my thanks; most sincerely I have appreciated their efforts, for without them this book would not have been possible.

To some whose contributions have been great I extend sincere gratitude and the family officers who have been responsible for this project in its final phases are deeply grateful.

I would personally like to thank many individuals for help that has been rendered in the various phases of this project. First I owe thanks to my grandmother, Esther Jane Hyer Hendricks and grandfather, Samuel Walstein Hendricks, along with my parents who first encouraged and helped me in the field of genealogy. I became interested as a teen-ager; this was an unusual hobby during that period of time, but the desire has remained with me since, even though at times other phases of life were more pressing.

It has been almost ten years since the actual work began on this book project, although for several years prior to that date I had collected records with the hope that someday they could find their way into a book. When the family decided to pursue this project and publish such a record, we of course, assumed it would be completed in a much shorter period of time. Money and records arrived, rather slowly; searches continued; letters were written and many were never answered, thus making incomplete records in many families; but records did come in such numbers that this is a much larger book than was ever anticipated.

There are many to whom I owe thanks for help and encouragement. Here I would like to mention those who have been most closely associated with the project. I'd like first to thank some who have already passed on: thanks must go to Martha May R. Grover who supplied the numerous Ricks family records just prior to her death; to Luella H. DaBell for the Josiah Hendricks family records; to Cleah G. Leavitt, Neely H. Broderson, Martha H. Aylworth, Chloe H. Merrill, Izora R. Driscoll, Edna Gustaveson and Cora H. Webb for the many records they supplied in the early phases of this project.

To those of you who are anxiously awaiting the publication of this book I owe much thanks for help in the collection of records, biographies and pictures: Lula R. Mortensen, Frances G. Callahan, Frances H. Allen, Mable H. Knapp, Beatrice B. Wood, Marguerite W. Lunsford, Ada H. Larsen, Annie M. Ellsworth, Bertha R. Eastwood, Joan H. Palmer, Clea H. Hugie, Iris H. Harris, Samuel A. Hendricks, Effa P. Hendricks, Walstein H. Hendricks, Lola R. Hendricks, Jack E. Hendricks, Georgia H. Walker,

Belva T. Hadley, Phyllis F. Covington, J. Elmer Hendricks, Conrad Harrison, Fawn H. Willmore, Hazel Willmore, Harriett H. Squires, David O. Hendricks, Carol Clements, Elizabeth (Finnie) H. Hammond, LeNore VanNoy, Jessie D. Tidwell and Nancy D. Carpenter.

For the photography work I give thanks to Wilbur (Bill) Walton for the many hours he spent preparing these pictures which add so much to this record.

For the task of typing this manuscript, for proofing and indexing, my deepest appreciation goes to Gayle H. Elieson, for without her effort this book would not yet be finished. I am indebted to her for all the help she has given. Thanks must also go to her husband, Paul L. Elieson for his many hours of proofing and indexing and other tasks associated with this publication.

To Russel H. Hendricks I am greatly indebted and owe more thanks than words can express. Much of this project has been through his efforts. He assisted with the collecting and editing of materials; he has handled the business transactions and other necessary details. Perhaps most important of all, his words of council and advice through periods of discouragement have been appreciated. He has felt the same desire in this project that has finally brought it to a finish.

And last but not least I must thank my husband and sons for their help and assistance and most of all for their patience with me through this long period of time.

Marguerite Hendricks Allen

June 1963

HOW TO USE THIS BOOK

This index is according to numbers, not pages. The index is alphabetical according to the surname. In the case of a married woman, she will appear only under her maiden name. An in-law, either man or woman will be given the same number in the index as the man or woman to whom he or she is married, in as much as they will both appear under this same number in the body of the book.

A + sign preceeding the name of a child indicates that child will be found in the next generation under the same number as a parent. The outside numbers are the numbers of parents and the inside numbers are the children.

In the first line of the individual family listing, there appears one or more superscript numbers, such as William Dorris^{63} (James^{31} Abraham^{12}Henry^{1}). The superscript number of that individual is the number given him in this record and wherever he appears it will be the same number. The names in parenthesis on the lines using these superscript numbers indicate the direct line of ancestry, each name indicating a different generation. Thus, Henry^{1} is the first generation, Abraham^{12} is the second generation, James^{31} is the third generation, etc. (There are nine generations so listed in the main section of the book.) Maiden names and previous married names of women will also be shown in parenthesis.

In the appendix there is additional information on various related families; for the most part on the ancestry of Henry^{1}. These will appear under the various family names of Couwenhoven, Dorris, Frost, Hendricks, Hinton, Parsells, Schenck, Thompson, Van Pelt and Wyckoff. In as much as the individuals are not given numbers in this section they will not be listed individually in the index, but reference will be made to the family surname. In many instances other printed books exist on these families, therefore all information is not included in this book, but reference is made to that record, whereby additional searches may be conducted by those interested. Our direct line is indicated by a + preceeding the name as a child, then the next family following will be that of this same child as a parent (C+, also continued, not direct line.)*

Research has been conducted on various lines, namely, Hendricks, Hinton, Dorris, Frost, and Parsell through the Genealogical Society of Utah. These reports are included where pertinent under that family surname in the appendix.

SYMBOLS USED

Abbreviations have been used for all of the states in the United States except Iowa and Ohio, when it is used in conjunction with a town or county; if used alone it is written in full.

b. -born	v. -volume
chr. -christened	p. -page
bur. -buried	prob. -probably
d. -died	abt. -about
md. -married	

* See Note: Dorris Ancestry, P. 556.

LIST OF ILLUSTRATIONS

Plate 1-5 following page 32; Plate 6-15 following page 52;
Plate 16-43 following page 122.

Plate Number	Individual Number	
1	31	James and Drusilla (Dorris) Hendricks, Catherine (Frost) Dorris.
2		Chart of Original Fort, Richmond, Utah.
3		Richmond Fort Monument.
4-5	31	Pages from Family Bible of James and Drusilla (Dorris) Hendricks.
6	55	Josiah and Sarah (Potts) Hendricks.
6	57	Isaac and Elizabeth H. Grundy.
7	55	Josiah Hendricks Family
8	58	Sarah H. Wattis Lunsford.
8	51	Neriah Lewis and sons.
9	59	Thomas E. and Tabitha (Hendricks) Ricks. Ricks Family.
10	63	William D. Hendricks and wives, Mary Jane, Alvira, Almira, Christine and Eleanor.
11	63	William D. Hendricks Reunion, 1905.
12	63	William D. Hendricks, 1st family; third family, girls.
13	64	William T. and Catherine Tabitha H. Van Noy.
14	66	Joseph S. Hendricks and wives, Sariah (Pew) and Lucinda (Bess).
14	65	Samuel and Rebecca (Hendricks) Roskelley.
15	66	Joseph Smith Hendricks Family.
16	149	John Nelson and Emily (Jarvis) Hendricks.
16	150	Samuel Allen and Eliza A. (Hendricks) Hendricks.
17	156	Josiah Hendricks Jr. and wives, Harriett (Neilsen); Mary Ann Felt.
18	155	Thomas and Rebecca (Hendricks) McKenna.
18	157	Isreal P. and Drusilla (Hendricks) Jacobsen.
18	159	Albert and Jane (Watson) Hendricks.
18	160	Josephine (Felt) and James Hendricks.
19	163	Joseph and Kate (Hendricks) Hansen.
19	161	Moses and Kate (Tarbet) Hendricks.
19	162	George Daniel and Mary Ann (Hendricks) Felt.
20	170	Frances A. (Grundy) and Joseph Johndrew.
20	173-168	Caroline (Grundy) Gideon; Clayborn and Bathsheba Grundy.
21	181-2	Walter R. Lunsford; Minta (Lunsford) Slack.
21	183-4	Camille Lunsford Gleason; Horace H. Lunsford.
22	185	Sarah Catherine (Ricks) Turman.
22	187-8	Joseph Ricks; Hyrum Ricks.
22	190	Brigham Ricks.
23	199-200	Antrim and Mary Jane Harrison; Ira K. and Drusilla Hillman.
24	150&201	Samuel Allen and Eliza Abigail (Hendricks) Hendricks.
24	203	William Henry and Emily Elizabeth (Traveller) Hendricks.
24	204	Charlotte (Hendricks) Underwood.
24	202	Brigham A. and Mary Rebecca (Stoddard) Hendricks.
25	205-6	Milo Andrus Hendricks; Elizabeth Mahala (Hendricks) Lewis.
25	207-8	Andrew S. and Hila Hannah Morrison; Charles and Chloe Merrill.
26	209	George G. Hendricks and wives, Susan, Meta and Vilate.
27	210	Alvira Lavonia (Hendricks) Petty.
27	213-14	Joseph S. and Margaret Hendricks; Joseph T. and Amanda M. Pond.
28	212	William S. Hendricks and wives Margaret and Rhoda.
28	211	James Warren Hendricks and wives Frances Lucy and Elizabeth.

ILLUSTRATIONS (continued)

Plate Number	Individual Number	
29	216	Alma Hendricks and wives Julia Vilate and Almeda.
30	217	Charles E. and Ortencia Merrill.
30	219	Mary (Hendricks) Bullen.
31	220&222	Alma Merrill and wives Almira Esmerialda and Rebecca.
31	221-2-3	Triplets, Catherine, Rebecca and Ellen Hendricks.
32	221	Catherine Tippetts; Simeon H. and Ellen Walton.
33	229-30	Lettie Stocks Merrill; Orval Edwin Hendricks.
33	231	Vilate and Frank Hendricks.
33	233	Pauline and Chauncey Thomas.
34	224-5	Alfred Dorris Hendricks; Martha Ann Aylworth.
34	226-7	Clara H. Merrill; John W. and Annie Hendricks.
35	234-35	Willard and Lena Belle Hendricks; David and Lettie Hendricks.
36	237-8	Erick E. Hendricks; Nellie H. Dahle
36	239-40	Fern Annie H. Channel; Eleanor Mae Cardon.
37	242	William D. and Abigail (Pond) Van Noy.
37	243	James Nathaniel Van Noy; Alice Rebecca Walker.
38	252-3	Hiram Abiff Watson Jr.; Rebecca R. Hillyard.
38	255-6	Zina Young R. Hyde; Samuel and Agnes E. Roskelley.
39	257-9	James Roskelley; William H. Roskelley; Joseph Roskelley.
40	65	Rebecca Roskelley Family Tree.
41	261	Thomas William and Sariah Fidelia Whittle.
41	262	Joseph S. and Margaret Jane Hendricks.
41	263	Alma H. and Elizabeth Prescinda Hale.
42	264	Juel Josiah and Mary Ellen Hendricks.
42	267	William D. and Alla Arminda Hendricks.
42	268	John Henry and Clara Hendricks.
42	269	Horton B. and Lurinda Alice Hendricks.
43	271	Asa Oliver and Martha Elenor Hendricks.
43	272	Hyrum S. and Clara May Hendricks.

page 554-Appendix 44	Samuel Frost and Susanna (Pitt) Dorris, (brother of Drusilla).
Page 577-Appendix 45	Wyckoff House.

TABLE OF CONTENTS

	page number
Preface	
Acknowledgments	
How To Use This Book	
List of Illustrations	
First Generation	1
Second Generation	2
Third Generation	4
Fourth Generation	33
Fifth Generation	53
Sixth Generation	123
Seventh Generation	257
Eighth Generation	477
Ninth Generation	541
Appendix	545
Couwenhoven Ancestry	545
Dorris Ancestry	548
Frost and Parsell Ancestry	557
Hendricks Ancestry	563
Hinton Ancestry	564
Schenck Ancestry	565
Thompson Ancestry	569
Van Pelt Ancestry	570
Wyckoff and Van Ness Ancestry	572
Dutch Names and English Equivalents	578
Index	

Descendants of
Henry and Sarah (Thompson) Hendricks

FIRST GENERATION

1. HENRY HENDRICKS, or HENDRICK HENDRICKS,* as he was christened, was born 20 June 1730. He was christened 20 Jan. 1731, at Middletown, Monmouth, N.J., son of Hendrick and Aeltje (Couwenhoven) Hendricks. He married 3 Apr. 1751 at Middletown, N.J., SARAH THOMPSON, daughter of Thomas and Agnes Thompson. This couple were the parents of twelve children. The christening record of the first six children is found in the Dutch Reformed Church records of Middletown, N.J.; evidently the family then began to move southward. No definite birth record is available for the other six children. Neither do we have record of the death or burial of Henry or Sarah.
Children of Henry and Sarah (Thompson) Hendricks.
   2. HENDRICK or HENRY HENDRICKS, chr. 3 May 1752; md. SALLY CUMMINGS. He had a land grant of 200 acres in Warren Co., Ky.
   + 3. JOHANNES or JOHN HENDRICKS, chr. 30 Sept. 1753; md. MARY PERKINS.
   4. AELTJE HENDRICKS, chr. 13 Apr. 1755.
   5. WILLIAM HENDRICKS, chr. 26 Feb. 1757-8; moved to Indiana.
   + 6. ALBERT HENDRICKS, b. 2 May 1759; chr. 8 July 1759; md. MARGARET BARNETT.
   7. ARRINTHA HENDRICKS, chr. 6 Sept. 1761.
   8. JAMES HENDRICKS, _____; had a land grant of 160 acres in Warren Co. Ky.
   9. JOSEPH HENDRICKS, _____; it is stated that he was killed on the Cumberland River in the Revolutionary War.
   10. SAMUEL HENDRICKS.
   11. PHEBE HENDRICKS.
   + 12. ABRAHAM HENDRICKS, b. abt. 1766; md. CHARLOTTE HINTON.
   13. SALLY OR SARAH HENDRICKS.

* Hendrick Genealogy, by Chas. T. Hendricks, pp. 604. The Tuttle Co., Rutland, Vt. 1923.
New Jersey Archives, 1st Series, Vol. 22 pp. 178.
Early Dutch Settlers of Monmouth County, N.J., by George C. Beekman, Moreau Brothers Publishers, Freehold N.J.
Church Register of the Dutch Reformed Church of Freehold and Middletown, N.J.
L.D.S. Church Records in the Utah Genealogical Library, Salt Lake City, Ut.
Family and Bible Records of Mrs. Louis Broderson, (deceased), Franklin, Ky.
See Also Appendix - HENDRICKS ANCESTRY.

SECOND GENERATION

3. JOHANNES or JOHN HENDRICKS, son of Henry[1] and Sarah (Thompson) Hendricks, christened 30 Sept. 1753 at Middletown, N. J. He married MARY PERKINS, born in Virginia, daughter of John Perkins. He died and was buried in Simpson Co., Ky. in 1823-4. Mary died in 1825-6 in Simpson Co., Ky. John and Mary were the parents of three children.
   14. WILLIAM PERKINS HENDRICKS.
   15. NANCY HENDRICKS, b. Rockingham Co., N.C.; md. JASON NEELY.
   + 16. JOHN THOMPSON HENDRICKS, b. 26 Aug. 1793, Rockingham Co., N.C.; md. TABITHA DORRIS.

6. ALBERT HENDRICKS, son of Henry[1] and Sarah (Thompson) Hendricks, born 2 May 1759 and christened in Middletown, N.J., 8 July 1759. He married MARGARET BARNETT 9 Sept. 1792 in Rockingham Co., N.C. She was born in 1764. Albert died 14 Sept. 1843 in Sumner Co., Tenn., and her death, in the same county, was 28 Nov. 1848. The following pension record was obtained -- #24388 -- pension Mar. 13, 1833, Sumner Co., Tenn.

   "Albert Hendricks, resident of Sumner Co., Tenn., age 74 years asks for pension under act of 1831.
   He states he was inducted into service at Frederick, Md. 1771. Served two or three months. Later re-enlisted at Frederick serving in N. J., then was discharged; a fourth enlistment carried him to Charleston, S. C. where he was taken prisoner. After release he entered a fifth time serving 12 months. After his return, he being a single man, lived about two years at Ft. Cumberland, when he married and settled in Rockingham Co., N.C. In 1799 he moved to Sumner Co., Tenn. where he lived 20 years, then for 10 years he crossed into Kentucky; but finally moved back into Tennessee. Asked to name some officers he served under, he named Abel Hendricks.
   In May 1844 Margaret Hendricks, age 80 years, appeared in court to obtain the benefits of the pension act of 1838. She swore she married Albert Hendricks, 9 Sept. 1792, in Rockingham Co., N.C. Also appeared Samuel Hinton, age 43, that he married the daughter of Albert Hendricks -- he often had heard them say their first child was born dead, but they had several other children. He married the second of their children, Rebecca Hendricks. Albert Hendricks died 14 Sept. 1843. Jesse and John Hinton (didn't say if they were Samuel's children) swore to knowing Albert Hendricks. Margaret Hendricks died 28 Nov. 1848. Their children being Margaret, Rebecca, Susan Moody, and John Hendricks."

   Children of Albert and Margaret (Barnett) Hendricks, all born Sumner Co., Tenn.
   17. CHILD HENDRICKS, b. 1793; d. 1793
   + 18. REBECCA HENDRICKS, b. 29 Oct. 1794; md. SAMUEL HINTON.
   19. SUSANNAH HENDRICKS, b. abt. 1796; md. _____MOODY.
   + 20. JOHN HENDRICKS, b. 7 Feb. 1798, Rockingham Co., N.C.; md. RUTH ____.
   21. MARGARET HENDRICKS, b. abt. 1800; md. JOHN HINTON.

12. ABRAHAM HENDRICKS, son of Henry[1] and Sarah (Thompson) Hendricks, born about 1766. Family bible and census records are the only available sources on this family and much needed information is lacking. Abraham married in 1787 CHARLOTTE HINTON,* daughter of Elizabeth _____.

* Charlotte Hinton -- see Appendix - HINTON ANCESTRY.

Exactly where Abraham was born is not known; he was in Rowan Co., N. C. early in his life and quite possibly was born there. A deed was issued to an Abraham Hendrixson on the 16th day of July 1795 in County of Rowan, Deed Book 14 -- p. 635, for two hundred acres.

Later we find him in Simpson Co., Ky. His last child, James, was born in Franklin, Simpson Co., Ky. in 1808. Drusilla (Dorris) Hendricks, the wife of James, wrote an historical sketch* in which she states "James Hendricks' father, Abraham, was too young to fight in the Revolutionary War, but three of his brothers did engage.

One for seven years, one for three years, and one for two years, while Abraham was left at home with his parents". Nothing more is mentioned of Abraham until they visited him in his declining years near Independence, Mo. Drusilla states that she and James were living with the Saints in Clay Co., Mo. when they were visited by her husband's father, brother and wife, and sister. The family insisted James and Drusilla accompany them back, which they did, as James wanted to see the rest of his sisters who were living in Missouri. It is regrettable that no names were mentioned in this sketch, but this does locate the family prior to the death of Abraham, of which we have no record.

Abraham and Charlotte (Hinton) Hendricks were the parents of ten children.

22. ELIZABETH HENDRICKS, b. 1788, N.C.
23. HENRY HENDRICKS, b. 1789, N.C.; md. PEGGY BARNETT 28 May 1810.
+ 24. SAMUEL HENDRICKS, b. 1790, N.C.; md. REBECCA DORRIS.
25. ELEANOR HENDRICKS, b. 1792, N. C. (also known as NEELY or POLLY).
26. SARAH or SALLY HENDRICKS, b. 1794-5, N.C.
27. ABRAHAM HENDRICKS, b. 1796, Simpson Co., Ky.
28. ANNA HENDRICKS, b. 1798, Simpson Co., Ky.
29. CHARLOTTE HENDRICKS, b. 6 Aug. 1799, Ky.; in records left by James and Drusilla (Dorris) Hendricks, one record states Charlotte was married to ____ FISH, and in another of their records it states she was married to THOMAS F. EDWARDS.
30. LUCY HENDRICKS, b. abt. 1802-4, Simpson Co., Ky.; md. ____ RYDER. The 1840 census of Jackson Co., Mo. lists Abraham Hendricks. It is interesting to note that he lived neighbors to George Ryder. This possibly was the husband of Lucy. The census lists the children of George Ryder as 5 male and 4 female.
+ 31. JAMES HENDRICKS, b. 23 June 1808, Franklin, Simpson Co., Ky.; md. DRUSILLA DORRIS.

* The sketch mentioned will be found in this record with the life of James Hendricks, #31.

THIRD GENERATION

16. JOHN THOMPSON HENDRICKS, son of John[3](Henry[1]) and Mary (Perkins) Hendricks, born 26 Aug. 1793, Rockingham Co., N. C. On 25-30 of July 1818, he married TABITHA DORRIS* in Simpson Co., Ky., daughter of William and Catherine (Frost) Dorris. She was born 12 Jan. 1803 in Sumner Co., Tenn; she died 8 Jan. 1890 in Simpson Co., Ky., and was buried in the Peden Burial Ground, near Franklin, Ky.
The following is a verbatim copy of the obituary notice of the death of John Thompson Hendricks:

Captain John T. Hendricks

"The final moment came, the weary wheels of life stood still, and a long and beautiful life was peacefully ended.

Capt. John T. Hendricks (we love to call him Uncle John) was born in North Carolina 26 Aug. 1793; emigrated to Kentucky in 1802, and died in his ninety-fifth year, 19 Apr. 1888. "Like a shock of corn in his season, he came to his grain in full age, honored and revered by all whose pleasure it was to know him.

Though his end was anticipated, yet a gloom pervades the community in which he lived; by none is he missed so sadly as by his worthy help-meet, who walked with him seventy years through this earthly vale, the idol of his heart. His comforter in every time of trouble (besides his Maker and Redeemer) his all, and in all God bless Aunt Tabitha Hendricks. May this dispensation of providence work out for her a far more exceding and eternal weight of glory, whereby she may meet him in realms of bliss when the trials of earth are over. May all those who were near to him by the ties of consanquinity, be reconciled to his departure, for to depart and be with Christ is far better. Stand fast therefore children, with one mind and heart, striving together for the faith of the Gospel promises.

It would seem to be a matter of supererogation to say anything commendatory of this old departed patriarch since he was so well and favorably known. First of all when a young man, he obeyed the mandates of the scriptures, to-wit. Made his bread by the sweat of his brow; he was a wagon maker by trade. His timbers were always seasoned, as those who patronized him can testify. He was a patriot, and demonstrated his love for the fair name of his country by offering his services in her defense at the battle of New Orleans. Returning home from that sanquinary conflict, he determined that it was not good that man should be alone, and so he chose for a wife the fair Miss Tabitha Dorris, daughter of William Dorris, living at Hamilton Station, an Indian Fort near Tyree Springs, Tenn.

He then planted a tree, built a house and reared up sons and daughters; five daughters to be a comfort to him in his declining years. Under the shade of this same tree he ever afterwards lived in peace and harmony for seventy years and like the old patriarch, Jacob, "gathered up his feet into his bed and yielded up the ghost."

* Appendix, DORRIS ANCESTRY

The following is an exact copy of the obituary notice of Tabitha Dorris Hendricks: Desert Evening News: Jan. 19, 1891; p. 8

"Hendricks -- Of old age, at her residence in Simpson Co. Ky.; Mrs. Tabitha Dorris Hendricks, widow of the late John T. Hendricks. She was within four days of her eighty-seventh birthday, and had been a member of the L.D.S. church for 56 years, having been baptized 10 Mar. 1835. She was the mother of 10 children, all but one of them living to the age of manhood and womanhood. Of these, three, two daughters and one son, embraced the faith of their mother. She had the blessings bestowed on her of seeing her children's children to the fourth generation, leaving about one hundred descendants.

She died in full assurance of the faith she has held during a great part of her life. She was widely known and loved by the people of the country where she had spent a long and useful life."

John Thompson Hendricks and Tabitha Dorris were the parents of ten children, all born in Simpson Co. Ky.

+ 32. CATHERINE HENDRICKS, b. 31 Aug. 1819; md. ELIJAH WILLIAMS.
+ 33. WILLIAM DORRIS HENDRICKS, b. 21 Dec. 1820; md. JUDITH E. SNIDER.
+ 34. MARY ELIZABETH HENDRICKS, b. 27 May 1824; md. JOHN HOLLOWAY.
+ 35. DRUSILLA HENDRICKS, b. 26 Oct. 1825; md. ANDREW PICKENS REEDER.
36. JOHN WESLEY HENDRICKS, b. 28 Aug. 1827; d. 12 Oct. 1828
+ 37. REBECCA HENDRICKS, b. 17 May 1829; md. JAMES MARTIN WILKERSON.
+ 38. PLEASANT MAYS HENDRICKS, b. 1 July 1831; md. 1st MARTHA ANN DUNN; 2nd ANN ELIZABETH DUNN.
+ 39. STEPHEN HALE HENDRICKS, b. 21 Mar. 1833; md. 1st MARTHA HIMMA: 2nd SUSAN A.HENDRICK; 3rd TABITHA ELIZABETH LOVELADY.
40. NANCY NEELY HENDRICKS, b. 23 June 1837; d. - July 1892, unmarried.
+ 41. JAMES SAMUEL HENDRICKS, b. 1 June 1846; md. SARAH JAVELINE COGHILL.

18. REBECCA HENDRICKS, daughter of Albert^{6}(Henry^{1}) and Margaret (Barnett) Hendricks, born 29 Oct. 1794, Sumner Co. Tenn. She married 10 Nov. 1810 SAMUEL HINTON. She died 9 May 1881 and was buried in the Ridley Graveyard, Thompson Station, Williamson Co., Tenn. Samuel Hinton was born 22 June 1791, Simpson Co., Ky., son of Jesse and Betsey Hinton. He died in Simpson Co., Ky. and was buried in Old New Hope churchyard, near Franklin, Ky.

They were the parents of seven children, all born in Simpson Co., Ky.

+ 42. ELIZABETH HINTON, b. 29 Dec. 1820; md. RICHARD CALVIN BUTT.
43. JESSE HINTON, b. - - 1823
44. NANCY HINTON, b. abt. 1824; md. WASHINGTON GARRETT.
45. ELIZA HINTON, b. abt. 1827; md. WILLIAM GARRETT.
46. REBECCA HINTON, b. abt 1829; md. 1st CHAMPION BEASLEY; 2nd RICHARD CALVIN BUTT.
47. MARY HINTON, b. abt. 1831; md. ELIAS SUTTLE.
48. JOHN HINTON, b. abt. 1833.

20. JOHN HENDRICKS, son of Albert^{6}(Henry^{1}) was born 7 Feb. 1798, Rockingham Co., N. C.; md. 6 June 1820, RUTH _____. We have the following sketch of his life but nothing further concerning his children.

(This was published in the Franklin Simpson Co., Ky. Paper)

UNCLE JOHN HENDRICKS

"Sketch of an aged Texan closely related to the Late John T. Hendricks of this county. He formerly lived here.

"The following sketch was clipped from a Texas Paper. The subject of it was formerly a citizen of this county and had many relatives of the name living in Simpson who will be interested in reading the brief, but somewhat remarkable sketch of him below:

Dennison, Texas Jan. 5th -- In yesterdays correspondence from Sherman to the News, mention is made of the death of "Uncle" John Hendricks. Inasmuch as there is a good deal of Texas and Grayson County history connected with the life of Mr. Hendricks, the correspondant called on one of the great-grandchildren of the old Gentleman and secured the following particulars with reference to his early life and his life in Texas:

"At the time of his death John Hendricks lacked only 27 days of being 94 years of age. He was the oldest son of Grayson Co., and a pioneer of 1845. His father Albert Hendricks (Uncle Obbie) served four years under Washington in the Revolutionary War and at the end of his service removed from New Jersey, his native State, to Rockingham Co., N.C. where his son, John Hendricks, was born 7 Feb. 1798.

"John Hendricks left the old homestead on attaining his 20th year, going in 1818 to Sumner Co., Tenn. where he married June 6 the following year. Soon afterwards he moved to Simpson Co., Ky. remaining there a number of years, emigrated to Jackson Co., Mo. where he remained until 1845 when he came to Texas.

"While on his way, and within two days travel of the Red River crossing, he heard the cannonading at Old Fort Washita, celebrating the annexation of Texas to the United States. At that time all of Texas west of Bonham, including the present area of Grayson County was called Fannin district. He helped to lay the bounds of Grayson County, and was one of three Commissioners appointed by the legislature to lay off Sherman, the county seat, which they located six miles west of the present city of Sherman.

"The first session of Court in Grayson County, was held under an elm tree on his place and justice was administered there with all the formality and impressiveness that now attends judicial proceedings. The juries on being charged, retired to some isolated opening where verdicts were rendered with the same secrecy, that obtains in jury rooms.

"The county seat was removed from Old Sherman to the present location on account of scarcity of water. John Hendricks subsequently solved the water problem by sinking the "White Rock Well", the first well dug in Grayson County.

"He survived his wife, Ruth, ten years. They were the parents of 16 children, ten sons and six daughters, of whom nine are living. His descendants number 115 representing five generations. It can truly be said of Uncle John, that he went to his grave at peace with God and all mankind. He left countless friends, not one enemy.

"He was strong mentally and physically. He possessed a voice that has often been heard at a distance of four miles, each word clear and distinct as the note of a bugle horn. His memory was wonderful and served him up to the hour of his death."

24. SAMUEL HENDRICKS, son of Abraham^{12}(Henry^{1}) and Charlotte (Hinton) Hendricks, born in 1790 (probably Rowan Co., N. C.) and married REBECCA DORRIS* 4 Oct. 1813 in Sumner Co. near Fountainhead, Tenn., where the Dorris families lived.

* Appendix, DORRIS ANCESTRY

At this time, the Hendricks family lived in Simpson Co., Ky. probably 10 to 15 miles from the Dorris home. They had 13 children but all records do not agree as to the names of these children. Rebecca was born 22 Feb. 1793 in Sumner Co., Tenn. and died of smallpox in December of 1835. Samuel was broken in spirit and in the spring of 1837 took his family by team to Nashville and there took a steamboat for New Orleans, then up the Red River to Minden, La. where he resided for several years in Claiborne Parish.
In 1843, according to the biography of Tabitha Hendricks Ricks, Neriah Lewis, (the husband of her eldest sister, Rebecca) came on horseback to visit the family, and prevailed on her father to let him take Tabitha and two other sisters, Sarah and Elizabeth, to live with his family in Illinois. Good man that Samuel was, he wanted his children to be better schooled and prepared for the battle of life, so he provided a team and wagon and they started on their journey. There is no further information on Samuel except that he died in Louisianna 8 Apr. 1856, thirteen years after his little girls had left him.
Samuel and Rebecca were the parents of thirteen children, all born in Simpson Co., Ky.

+ 49. WILLIAM BARNETT HENDRICKS, b. 1814; md. NANCY POPE ALDERSON.
+ 50. CATHERINE HENDRICKS, b. 1816; md. ELOIS BUTLER.
+ 51. REBECCA HENDRICKS, b. 23 Dec. 1817; md. NERIAH LEWIS.
+ 52. ALLEN HENDRICKS, b. 12 June 1819; md. ELIZABETH REED.
+ 53. ALBERT HENDRICKS, b. 21 Jan. 1821; md. 1st LUCINDA _____ 2nd FRANCIS SARAH _____.
54. NELSON HENDRICKS, b. 16 July 1823; d. 1853, probably in Calif.
+ 55. JOSIAH HENDRICKS, b. 19 Oct. 1824; md. SARAH POTTS.
56. GILES HENDRICKS, b. 12 Mar. 1826; d. according to one record, in the Mexican War.
+ 57. ELIZABETH HUDSON HENDRICKS, b. 9 Nov. 1827; md. ISAAC GRUNDY.
+ 58. SARAH HENDRICKS, b. 25 Oct. 1829; md. 1st JOHN WATTIS; 2nd PEYTON R. LUNSFORD.
+ 59. TABITHA HENDRICKS, b. 30 Sept. 1830; md. THOMAS EDWIN RICKS.
60. ABRAHAM HENDRICKS, b. 15 May 1834; (the only information we have concerning Abraham is a letter written by him when he was in the Civil War.)*
61. CHILD HENDRICKS, b. 1835; d. 1835.

* The following is an exact copy of the letter from Abraham, #60:

Columbus, Ky.
December the 19th, 1861

"Dear Brother & Sister & Nephew:

I again write to let you know I am not well nor have not been for seven or eight weeks. I have had the jaundice, diareah and bad cold. I am fearful I am taking the liver complaint. I am so hoarse now I can scarcely talk. I can't sing or hollow at all. I have nothing interesting to write you. I have written twice to you since the battle here. The health of the Company is improving, we have some 8 or 10 sick in our Company at present. Clay Gryder and Dick Holomon have been discharged. James Barnard will probably go home on furlow. If my health does not improve I will go home on furlow in a week or 2 more. Some of the Officers say I ought to be discharged but I don't. I would accept a discharge unless I find I can't get well in camp. It is

a bad chance to get well here, the Surgeons and Doctors have so much sickness to attend to they will not notice a person unless he will tumble down and groan and hollow like he is nearly dead. So no more on that subject.
We are expecting another battle here every day. We are preparing for them Northerners. We are still forting up yet, building winter quarters and we have 30 or 35 thousand soldiers here and more coming in every day. We have a floating battery here with 18 or twenty cannons on it. 5 or 6 gunboats, also, with lots of cavalry and flying artillery and infantry.
I have nothing more to write to you at present only give my respects to all my friends and accept a share yourself. If I do not go home, do write to me, write anyhow. I have looked for letters from you but in vain. If I do not go home soon I want you to do the best you can for me and I will pay you for your trouble when I do go home. I don't need any money from Claiborne and hope I will not need anymore than the Confederate States will pay me. I have been paid $28.60 cts. and I would send you some money if I knew I would get healthy but I reckon I had better keep my money for fear I may need it. So no more at present, but I remain yours sincerely"

Abraham Hendricks

"Sarah I want you and John to write to me. You know not how it makes me rejoice to get letters from relatives. I got a letter from Mag Hendricks yesterday. I was glad to hear from them."

Note- This is a copy of the original letter. It is not known what brother he refers to above, unless it is Sarah's second husband, Peyton R. Lunsford, and her son, by her first marriage, John Wattis.
Abraham Hendricks died from measles while in the Confederate Army camp 3 months after entering the Army.

31. JAMES HENDRICKS, son of Abraham[12] (Henry[1]) and Charlotte (Hinton) Hendricks, born 23 June 1808, Franklin, Simpson Co., Ky; married 31 May 1827, DRUSILLA DORRIS,* daughter of William and Catherine (Frost) Dorris. Drusilla was born 8 Feb. 1810, Sumner Co., Tenn., and she died 20 May 1881 at Richmond, Ut., where she was buried. James died 8 July 1870 at Richmond, Ut., where he also was buried. They were the parents of five children.
    + 62. ELIZABETH MAHALA HENDRICKS, b. 10 May 1828 near Franklin, Simpson Co., Ky.; md. 1st FREDERICK BAINBRIDGE; 2nd JAMES GAMMELL.
    + 63. WILLIAM DORRIS HENDRICKS, b. 6 Nov. 1829 near Franklin, Simpson Co., Ky.; md. 1st MARY JANE ANDRUS; 2nd ALVIRA LAVONA SMITH; 3rd ALMIRA DAVENPORT; 4th CHRISTINE OLSON; 5th ELEANOR ANNA MAYBIN.
    + 64. CATHERINE TABITHA HENDRICKS, b. 2 Aug. 1832, near Franklin, Simpson Co., Ky.; md. WILLIAM THOMAS VAN NOY.
    + 65. REBECCA HENDRICKS, b. 2 Nov. 1835 near Franklin, Simpson Co., Ky.; md. 1st HIRAM ABIFF WATSON; 2nd SAMUEL ROSKELLEY.
    + 66. JOSEPH SMITH HENDRICKS, b. 23 Mar. 1838 at Far West, Caldwell Co., Mo.; md. 1st SARAH FIDELIA PEW; 2nd LUCINDA BESS.

* Appendix, DORRIS ANCESTRY.

Many interesting incidents in the lives of James and Drusilla are related by her in the following sketch.

HISTORICAL SKETCH OF JAMES HENDRICKS AND DRUSILLA DORRIS HENDRICKS
(Dictated by Drusilla Dorris Hendricks after the death of her husband. Some deletions were made by the author from the original autobiography, but it has not been edited otherwise)

"James Hendricks was born 23 June 1808 in the Country east about 8 or 10 miles from Franklin, Simpson County, Kentucky. Drusilla Dorris Hendricks was born February 8, 1810, Sumner County, Tennessee. A coincident is here manifest. James Hendricks and Drusilla Dorris were both the tenth child and the youngest of their fathers family. James Hendricks' father, Abraham, was too young to fight in the Revolutionary War but three of his brothers did engage. One for 7 years, one for 3 years, and one for 2 years while Abraham was left at home with his parents.
The first thing I can recollect was the earth shaking and my eldest brother and wife running with me to my father's house.* The next incident I can remember, I was saying Prayer after My Father. I was then about five years of age. He was a praying man. There was much talk concerning Religion. My parents were Baptists, our neighbors were Methodists and Presbyterians, so I heard much contention on religion. I was a child but continued to pray after my Father until I was 6 years of age. Then there were revivals among the different denominations and with them came the Jirks and dancing. My Father became disgusted but read and prayed the more until the king of exercise ceased. In my seventh year my Father sent me to school six months. I learned to read and write a very little. Then my reading was confined to the Bible and Hymn Book, until I could recite pages of it without looking at the book. In the year 1817 my Father moved a short distance to be nearer his married children but not out of the Country where I was born. Nothing of note happened to me until I was in my 10th year. Then there was some sickness in my Father's family. I was sent on an errand to three or four places and waded a stream of water and took cold. I still had my places of Prayer but dare pray after my Father no longer; I thought him to be a Christian while I was a sinner. And when I went to my Prayers I could say nothing but "Lord have mercy on me and save me from that awful place I have heard so much about.

I was taken with a severe pain in my side and for three days and nights they thought I would die. They sent for the Doctor and also my brothers and sisters.

The Doctor was a faith Doctor and a minister in the Baptist Church. The pain crossed to the right side and he succeeded in keeping it there. My friends all gave me up except my father and mother. I have heard my Mother tell how she would go before the Lord and bury her face in the dust and beseech him to spare my life. My Father told the same thing and the Doctor prayed in the family. He asked the Lord to spare my life and led me to my parents in their old age. He also asked that I might become a Mother in Israel and do much good in my days, all of which I never forgot.

I lay in great pain, they had to move me in a sheet for I could not move myself. One evening - I think it must have been sunset, my Mother came and

* New Madrid Earthquake of 1811-12 which formed the Realfoot Lake.

asked me how I felt. I was sinking under the load I felt on me and I said, "Oh Mother, raise me up" and as she raised me up the light and glory of Heaven seemed to fill the house. I shouted and praised God in the Name of Jesus. I quoted scripture from Genesis to Revelations. My pain was gone. I felt as light as a feather. I was so happy. My brothers and sisters came to bid me goodby. My father came and said "Drusilla, who will deal with you after death". I said, "God Almighty, but I am not going to die. I want to live to be baptized for the remission of my sins." I saw it as plain as when I heard the Gospel. I began slowly to recover but my pain settled in my right shoulder and on the 15th of February, 1817, the Doctor took out my collar bone and many pieces of bone came after and I was kept under the influence of medicine for two years. The Doctor called my disease "A white swelling." My system began to be more healthful and I began to be more playful again. My sisters would check me and say "that isn't pretty for Mama's little Christian". I had no idea I was making a profession of religion. I knew I felt happy and I praised the Lord but I was like the Scripture where it says "The wind bloweth where it listeth, but thou canst not tell from whence it cometh or whither it goeth. So is everyone that is born of the Spirit". For I saw so many things so far from what the people talked and preached I stood still in amazement.

It was two years I could not work. My parents wanted me to read lest I should forget how. We had no variety of books as we have now, so I had to read the Bible and Hymn book. It looked so strange to me that no one was doing as the Bible told them. When I would read John Revelations, I would ask my Father so many questions, as to when this would be in my day. But he would put me off and say we had no business with these things. I have heard him say to Mother, "What a mind that child has got." I knew by that that he could not answer my questions. My Mother often asked me if I did not want to be baptized into the Baptist Church. She would exort me to faithfulness and for me not to mind what the girls said when they were teasing me.

The time went on until I was 15 years old. During which time my brothers and sisters were all married and I was left alone with my parents. My mother taught me in all the branches of housewifery that she was capable, for which I always felt thankful. In my 18th year, I was married to James Hendricks. Then I had to leave my parents but oh how hard the parting, for I loved my parents. But the distance was but one mile from my childhood home. We often went to see them. I was married the last day of May, 1827. My first child was born on the 10th day of May 1828. We called her name Elizabeth. It was then my trouble began for I found I was a Mother and the responsibilities of a mother were upon me.

My health grew bad. One of my husband's brothers wife died. Then my husband traded his interest in the homestead for his brother's land. This was in 1828 and in the year 1829 the great hue and cry came about the State of Missouri. It surely was the garden of Eden. His father, brothers and sisters and brothers-in-law all began to shape their affairs to go to that state. They were determined that we should go with them. I plead with my husband to stay until the death of my parents, which he made up his mind to do as I wished. We had plenty to make us comfortable but stripped ourselves of property to buy the old homestead back again. We then had more land than we could keep in cultivation. About this time my second child was born and we called his name William Dorris Hendricks. We toiled hard to get the

things to make us comfortable and in 1832 we began to feel pretty comfortable and in that year my father died. The property left to my mother was sold at public auction and she came to live with me and we used all our endeavors to make her happy. She often said to me, "Drusilla, do you know you are more comfort to me than all the rest. I asked her why that was, and she answered, "Because you always ask me what I want for breakfast or dinner or how to do any kind of work." I had never thought of that before nor had I thought of the principle of obedience planted within me. It was not to gain my Mother's favor. It was to show the reverence I had for my Mother from a child. She lived with us two and one-half years and was then called home to that God who gave her life, in the year 1834.

My third child (Catherine) was born August 2, 1832 and was two years of age the day my mother was buried.

On the 8th of August, 1834, my husband went to the door, fainted and fell and he was so heavy I could not get him on the bed until nearly night when I sent for a physician. He still grew worse and I sent for another Doctor. He came and worked with him almost four weeks and no one thought he would live. He then began to improve slowly. We had joined the Baptist Church two years before but I was no better satisfied than before. He had been under conviction of sin when he obtained the forgiveness of sin he wanted to be baptized but I found no answer of a good conscience for me. I felt for weeks I should go crazy, finally I began dreaming and I knew there was a reality in dreams. I had dreams mostly from my childhood up and had seen many of my dreams literally fulfilled when my Mother would call me Joseph the Dreamer.

I will tell some of my dreams I had during the two years I was a Baptist. I read nearly all the time I could spare from my work; I found that none had the Gospel as taught in the New Testament. I was sorely troubled when I dreamed. I saw Jacob's ladder reaching into Heaven, I saw men ascending and descending on it. There was seven steps, it had the appearance of a rainbow, both the steps and uprights. I thought there should be communication between the heavens and earth.

Soon after I had these dreams the Mormon Elders came to the locality where I had a sister living. She and her husband and my husband's brother heard them there before they came to the settlement where we lived. My husband's brother came to me and wanted me and my sister to go and hear them preach, for said he, "You have read so much that you can catch their errors in the Scriptures." Said he "I never heard men stick so close to the Scriptures in my life, but it is not in accordance with my traditions and I don't want to give up my traditions." I thought then "If I have traditions that are false I want to get rid of them." It seemed to me he wanted to catch them in their words. In a few nights they came close by where we lived to preach. Samuel Hendricks came with his wife and would not take no for an answer. We must go and hear the Mormons preach. He sent and got his large children to stay with my small ones so that I could go and as we went out at the gate I said: "What more than a prophet." We went on, the distance was about one mile. And as we went to meeting we saw wagons standing on the hind wheels with the front parts in the air. Poles and tree tops in the same manner. This was new to me, I went unprejudiced.

The Elder read a chapter and began to explain. I asked myself a question, why I had never seen it that way before, the answer came with the scripture, "How can ye hear without a preacher, and how can he preach except he be sent." Before he got through I believed and went home rejoicing and my brother-in-law was so mad he could not talk decent. I had a sister in the settlement where they first preached. She and her husband followed them up. Before we got home I went to the Elder and asked questions. Among the rest I asked what was the difference in the baptisms with the Baptists and the Latter-day Saints. Says he "I do not know what comparison to make but I will say where I had a little light as a Baptist when I was baptized with the Latter-day Saints it was like a hogshead poured out on a drop. My sister and her husband went home with us. Her husband and mine had nothing to say, they were as mute as mice. We went to bed and I prayed to the Lord to give me a dream. I fell asleep and dreamed we were as the people in the days of John the Baptist. He had baptized the people but when the Saviour came with greater light, if they did not embrace that they fell away into out darkness, and so it was with us. We had been trying to serve God but those Elders brought the same light Jesus had in the days of John the Baptist and if we did not embrace it we would be in outer darkness.

I asked my husband next morning if I might be baptized. He said he did not want to take the agency of any one. I told him my dream and I quoted many scriptures in support of what they had preached. He went out among the neighbors and when he came back he had all manner of objections. There was another appointment to preach the next night - we went. I had never seen disorder in church before. When the Elder would point out wicked and what would be their portion, the people would say aloud, "That is you". And when he would point out the righteous they would have nothing to say. I watched every word and every move that passed the Elder, I was so rejoiced for the Bible seemed a new book to me. He had told us what to do to be saved and it was so plain and simple. I never was so happy in my life.

When the meeting closed the people were divided in opinions and some fairly raged. My husband walked up and asked the Elder some questions and he removed all objections from his mind at this time and we went home rejoicing in the Truth. But when morning came things were overhoused and every slander that could be thought of was told to my husband. He came home as full of prejudice as he could be, which caused my heart to ache for I saw the dividing line. The Elders came to our house to talk with him, again they cleared his mind of all the objections he could raise. The Elders told my sister I was ready for Baptism, but my husband would have to have an overwhelming testimony or he would never be baptized. A month passed away and when my husband met with any one who would defame the principles of the Mormons he would defend them and vice versa, when they would defend he would defame.

He soon found he could hold the best argument in defense of Mormonism, though he would not let me hear him speak in their favor, for by this time he had said I should not be baptized without his consent and that he would not give consent until he felt different. I knew it was of no use to ask him, I could only go by myself and ask the Lord to enlighten his mind that he might see the truth for if he did not I was undone. The Elders came again and again and removed all his objections, then he would have to take a fresh start. By this time one of my sisters and some of the neighbors were baptized and they bore the same testimony as the Elder concerning the

newness of light and the difference of testimony in the Baptist and the Latter-day Saints.

I found I had no enjoyment except with the Saints and I could not bear a separation. I then had three children and my heart felt as though it would surely break. When I went to the Baptist church every one looked down on me as though I had committed the unpardonable sin. They prayed and preached about us going to the Mormon meetings - I had sisters there, they seemed afraid of me. I went to them and tried to show my friendship, but they upbraided me for running after the Mormons. They went on with their meetings and soon became very happy, shouting, shaking hands, and singing, and my husband was one with them. I must say of all folly and foolishness I ever saw, I thought, No wonder it was called Babylon. I could not see one bit of sense to anything they said or done, it was so foolish.

The Bible seemed an unsealed book, I could see fields of light and intelligence in it. I could see if I could not be baptized into the Kingdom of God, I could not be saved for I had been born of the Spirit for surely I could see the Kingdom of God. I went home determined to not lose sight of the light. I searched the Scripture to see if these things were so. The Devil and the people imagined vain things.

There was another baptizing and we had word to go to the water, I said to the hired girl we would go. My husband asked if he should not go along and I told him to do as he pleased. He got his hat and we started. We were a little in advance of him when his nose started to bleed, and he had to stop. I knew it was the condition of his mind that caused his nose to bleed and I was glad to see it and I prayed that it might be for good. We went on and I began to think he had gone back, but he came up while the Elder was talking and took a seat close by me. I watched him and the tears dropped like rain from his eyes. It really made me glad to see him in that condition for I thought then there was hopes of better times. When the baptizing was over we all sat down on the ground, the Elder in the midst, while he preached and explained the scriptures. We all wept but mine was for joy for my husband was melted to tears and was filled with love but he wanted something tangible that he could know for himself. He had said so much, he wanted to be sure before he made a move. The Elder told him to humble himself in mighty prayer and he should have the Testimony that he wanted. The next night my sister and a Sister Lewis came to stay overnight with us and Sister Lewis and my husband talked "till nearly morning". I do not think he slept any that night. He got up and made a fire and put a couple of chickens in the barrel for me, then slipped away. Sister Lewis fell asleep. My sister and I got up and she went to see my brother-in-law while I got breakfast and waited for my husband for I knew not where he had gone, but when he came he was preaching and praising God. My sister came back crying and almost broken-hearted. She had been so abused by our brother-in-law. She also had a message for my husband from his brother-in-law. If he offered himself for baptism, they would get two hundred men and tie him and the Elder to trees and give them two hundred lashes each and see if they would stand that for Christ's sake. They were all excited and I could get none of them to eat breakfast. I was calm as the summer's morning and sat down with my children and ate breakfast.

The Elders had appointed another meeting at Bro. John Buttlers which was to be their last meeting in this neighborhood. The people were trying to raise

a mob to drive them off. The scriptures were now opened to my husband's view and he called for his clothes to be baptized in. I then asked if I might be baptized and he answered if I wished I could. I was in a hurry for fear something might hinder. We took our clothing and went to meeting, the house and yard was full of people.

At the close of the services the Elder asked if any wished to be baptized to come forward and give him their hand. My husband gave his hand and I followed him. We went to the water and the people all followed. I shall never forget how I felt. The Elder asked if I was willing to serve the Lord to the best of my ability. I answered yes. In March 1835 he baptized me according to the pattern laid down by our Lord and Saviour, Jesus Christ for the Baptism of all those who wished to serve him. I arose to walk in newness of life. That fear of death and Hell was all gone from me and I was a new creature. Such a feeling of calmness pervaded me for months and my husband had the same feelings. No one came to harm the Elders or us, though the Elders went home with us. I never closed my eyes that night for our talk concerning the Ancient Saints presented as it were, panoramic views before my eyes of their persecutions, being cast into prison or into the fiery furnace and how they had to wander in sheeps and goats skins because the work was not worthy of them. I saw if we did not endure the same persecutions we could not have the same blessings. I imagined my killed for the testimony he had received; but I rejoiced in the Gospel and because I had made up my mind to serve God to the best of my ability. We were baptized in March, 1835 and confirmed. Then a branch of the church was organized with 22 members and we had a meeting with the Elders to be instructed before they left us, in regard to our duties. We all felt grieved to part with the Elders whose names were James Emit and Peter Dustin. The privilege was given to any who desired to speak and some spoke in tongues while others interpreted what they said. Others spoke by the Spirit of God in their own tongue and we all praised God for we had all drank of that same Spirit. We loved one another and met together often and had good meetings and it was now that persecutions began with.

My husband's people, except one brother, were in Jackson County, Mo. where the Saints were driven from, so this brother wrote to Missouri to ascertain the character of the Saints and the answer soon came from the County authorities and a letter signed by over twenty other people pertaining to the character of the Saints and their assertions. We asked for the letters from Missouri that we might read them, then we invited Brother Buttler to our house to hear them read and desired to answer the letters while in our possession. And as they sat down to write, a young man came to get the letters. My husband said he had taken them for the night, but after he had taken them home if there he could get them from there. The man went to the door and said there is a heavy storm coming and wanted my husband to come and see; however he did not go then the man came back and sat down and again asked for the letters. He was then told he could not have them as we had them for the night and would not give them up so he bid us goodnight and left. We thought there must be something up. In a few moments my husband went to the door and sat down on the steps, when here came a boley of rocks hurled at his head. As quick as thought he stepped out into the darkness, to listen to the voices. He damned them and told them if they came again he would be ready for them. They threw some in the dark and then ran; he came in and they finished writing their letters. The letters from Missouri, however, did not prove anything to us.

Next morning everything stood on end, pig-troughs were on top of the gates and every old trumpery stood up on end. The wagon was propped up with the tongue sticking straight in the air and a pile of rocks lay at the gate. We had no weapons of any kind so after breakfast my husband went and bought a gun and gave out the word that he was ready for them.

The mob began to give themselves away a little at a time, until we secured substantial proof against them, then we had them arrested and made them pay for their mischief and during the trial they brought out the fact that the Deacon of the Baptist Church had promised to pay their fine if they were caught; however he refused to do so when they were apprehended and proven guilty.

My husband's brother forbid his family coming out to our house, so we had no society except the few Saints in the Branch of the Church. We went often to worship God and ask Him to guide us in all we did. We were happy though and high and low scoffed at us.

My husband was going on business right by my sister's door so I jumped on the horse behind him and went to see her. I was received very cool (she was next older than me in the family and before this we never met or parted without crying.) She told me to lay off my things and get a chair. After fifteen or twenty minutes silence she began saying, "Drusilla, what in the name of God and our Parents and everything else have you done; what have you done." I said, "Lovinia, what do you mean." Why in going after the Mormons and being baptized by them. I said, they preached the Gospel and I was baptized for the remission of my sins. She said she never wanted to come to our house again without we came out of that devilment and tried to get back into the Baptist Church again. I told her that would never be.

One of the neighbor women came in and began telling what she had heard. I paid no attention to her, when asked some smutty questions, but I never let on as though I heard her as my sister was the only one I wanted to listen to. She told me all she wanted to come to my house for was because Father and Mother were buried there. I said the same parents raised me that raised you. (This raise came to me with the spirit of it) (I repeated the words): "When through fiery trials thy pathway shall lay, My Grace all sufficient shall be thy supply. The Flames shall not hurt those, I only design Thy dross to consume and thy gold to refine."

I felt there was a personage with me and I was not alone. I found I had to serve God for myself and not for another. I had one sister who was baptized before I was and she was persecuted the same as I, so we then stayed at home and minded our own business.

In June we had a terrible storm. The next morning there was a great calm and everything looked as though it was praising God. We were so happy for we did enjoy the spirit of the Gospel. While we were yet at breakfast, my sister and husband's brother's wife came, although she had been forbidden to come to our house. But they had got so much news and lies gathered up they could not stand it any longer and they thought she would have more influence with us than he. (For he has gnashed his teeth in my face once because I believed in the gift of tongues. He asked if I believed any of the branch had the gift of tongues. I answered yes. He then said he would take us before the law for disgracing his children for I was their Aunt and my husband their Uncle and we believed in such nonsense.)

She told some of the most notorious lies (that her husband had told her); she was almost broken-hearted. She said she came on purpose to get us out of such devilment. She wanted us to try and get back in the Baptist Church if we could. She said nothing to me but talked to my husband, as though if he would leave the Mormons, I would be obliged to. She told him if he and my sister Tabitha had wanted a bad name, she would rather we had joined a house of ill fame so we had remained virtuous than to join the Mormons. I said nothing; my husband walked the floor till he thought she had said enough, then he said, "If I was to leave this church with the testimony I have of its truth I should look for nothing but the fiery indignation of God poured out upon me for I know of its truth. She said "Jim, I will venture to stand between you and all judgment that could come upon you if you and Drusa would leave them (the Mormons). Then he bore his testimony in strong terms, it would take something of a different nature to lead us from the truth. My blood ran cold when she said she would stand between us and the judgments of God for I knew she could not answer for her own sins.

She went home as she came, without any encouragement of our leaving the church, what she told us had come through the Baptist church and they were filled with a lying spirit.

We talked over our conversation and it only served to open our eyes to the truth. One of our little band came in to stay all night with us. We talked, sang and prayed. Talked of the light of the Gospel and of dreams. I said I wished I could dream something that would come to pass, that would strengthen me in the Gospel in dreams so I went to bed praying that the Lord would give me a dream that would come to pass. I dreamed that the sister that had talked so to us the day before was sick with an awful disease and none were allowed to go to her but her two daughters. I said I would go and see her; I was told I would not be allowed to and it would do me no good to go and her head is as large as a half bushel so you would not know her. I thought I went but went to the back of the house, but was not allowed to go in. In less than six months I saw this fulfilled to the letter. Her husband took the small-pox and came home and she took the disease and died. I went to the very spot I dreamed of going to so that the wind would blow from me toward the house. My brother came from the city of Nashville to wait on them. He came to the door and told me how she was but said Drusilla go back for you can not see her. Her head is as big as a half bushel and you would not know her. My husband went three times a day to see what they wanted and would take it to them. Neighbors and relations all came to us to hear from them for no one would go within a half mile of their house. My husband's brother became very friendly and talked of going to Missouri with us but when he got out among his friends they soon turned his mind.

My husband was security for him for $500.00 but the worst enemies that the Mormons had in our neighborhood offered themselves as security instead of my husband and we were very glad to be released.

My fourth child was born in November 1835 and we called her name Rebecca. We sold out during the winter, settled all our finances ready to start for Missouri in the Spring of 1836. I had four sisters to leave but only one to regret the leaving. She was a Latter-day Saint.

We started on our journey May 1, 1836 in company with Mother Buttler, J. L. Buttler and families, Thompson Kimball and families. We journeyed

without much trouble. In Illinois we were under the necessity of buying a yoke of cattle. We stopped at "Knight Prairie". Our men went to a little town and found where they could buy the cattle and they also found some Latter-day Saints. They were as glad as we and they came back with our men and stayed two nights. It was a brother Clark and wife and a Bro. Lane and wife. We had never met them before but were so glad to see a Latter-day Saint. We sang, prayed and praised God for the light we had received. We had a good time but had to part but in hopes that we should meet again. We went on until we came to a little river, the name of which I have forgotten, here the fish were so plentiful at times the surface of the water was covered. It was decided to stop and fish and lay in a supply.

We went on our way rejoicing until we reached Clay County, Mo. We soon bought fifty acres of land there and there were six families living on it. We went in the house with a man by the name of Jerome Benson. I put my beds upstairs.

There were a number of Saints in this settlement that had been driven from Jackson County and we had great times in talking of their trials in that County not knowing that the same fate awaited us. It was not a week until my husband's father, brother and wife and sister came to see us. They lived near Independence but had never heard the Gospel and said that they took no part in the driving of the Saints from that County. And now nothing would do but we must go home with them for a visit. The old Gentlemen said that James (my husband) must go, he knew that he would not be molested. But having told that his youngest son was a Mormon it was not easy to stay the hand of the wicked and ungodly. So we went home with him, partly to satisfy the old gentleman and partly to satisfy our own curiosity to see Independence where the center Stake of Zion should be. My husband also wanted to see the rest of his sisters that were there. After crossing the Missouri River we had an excellent view of the Country. When within about three miles of his father's house the Baptist Minister overtook us and the Old Gentleman had to introduce his youngest son James, and lo and behold it was the Rev. I. McCoy, that old Baptist preacher who was at the head of Jackson County's mob along with Col. Pitcher and he was going to Independence and he would tell the boys to be still and not molest him for his father's sake but he would not wonder if his wagon wheels were sunk in the mill pond so he had better be kind of careful. That made his father and brother feel awful bad but James seemed very cheerful and showed no signs of alarm. They had said that we could not go home in less than a week. He must now go with them up town but they did not stay very long. They found that McCoy was making up a mob to come that night so they thought that we had best go. His father said he could not stand to see James abused. They got our and their teams ready. They intended to go with us as far as the river and wept nearly all the way, but it gave us an opportunity to explain the Gospel and we did not fail to embrace it. They went on with us until within four miles of our house where they turned back with sorrowful hearts. We reached home all right.

Our wagons, some five or six in number, had stirred up the mob spirit for fear the Mormons would come and take away their place and nation. The mob was gathering within half a mile of where we stopped and the brethren we bought of had bought quite a tract of land and we had paid over money to them and they to the party they had purchased from who was also a Baptist preacher and of course when his flock required him to do anything he had

to do it. And they wanted him to rue bargains. He first sent his wife to tell the Brethren they must give up the land for his church was not willing that it should go to the Mormons. The Brethren were not willing to give it up for they had drawn up agreements and made the first payment and had given their notes for the balance and everything was done according to law and now they were to have possession of the land. She made some threat if they did not give up the land willingly then they would be forced to. We found that the mob were still gathering at this place, I cannot remember their names. Our brethren began to gather and get ready to defend themselves. Lyman Wight stood the highest in the Priesthood of any one there and he was no coward. The next morning after the visit of the Preacher's wife, there were 25 or 30 of the Brethren there with their arms. I noticed they went upstairs and came down without their arms and soon after I had to go upstairs for something and in stepping on my bed I was frightened and on removing some of the clothing found the bed full of guns, pistols and swords. The brethren stayed there for the mob said if they could get Lyman Wight they could get along with the rest of them but would fight about four o'clock p.m. The land man rode up to the fence and four others stopped back four or five rods with broken horse whips in their hands. Eight or ten of the brethren were in the yard. He inquired for the man who had made the purchase of the land; they came out and asked what he wanted. He said he wanted the land he had sold back and was going to have it or he was going to do something terrible if they did not do as he said. He began to make some threats; I was looking out of the window not a rod from them. Lyman jumped over the fence and caught hold of his bridle and in less than half a minute there were 25 or 30 brethren around him and the man wilted which was no surprise for Lyman looked like he would tear him to pieces. He agreed to be rather decent but those four men never came up to the crowd. If the brethren had of known what they had been doing they would not have left a grease spot of them as they had caught one of the brethren alone and whipped him nearly to death and that is what had broken their horse whips and there was the commencement of the compromise in Clay County. We all gave up our land and agreed to go to Caldwell County.

We were to be let alone there so we were glad to do so and not be mixed up with. Our leading brethren worked day after day to accomplish this move. We were among the first to go and Bro. Emit and family, (the Elder who baptized us) went with us. We soon selected a place, built a cabin and cut hay for we had but little time to prepare for winter. We got about 12 tons of hay stacked very nice. On looking out one evening we saw the prairie on fire and knew it was three miles away but the wind was driving it direct to us. He said he would go and fight against it. I went with him two or three hundred yards but he had not time to light his fire until the fire was upon us. We were forced to run for life. The grass was tall and the flames were high and when we reached the house the flames reached the stacks and burned them up. The house was filled with cinders but we saved it. We now did not know what to do but we found a man who had raised some corn a mile from us who wanted to sell it. My husband gave him $60.00 for six acres in the field. We gathered and cribbed it, then we were provided for the winter again. I never lived happier in my life. I was always very sickly until now. I had quit taking snuff, tea and coffee and I became healthy and strong. Where before I could not walk half a mile, now I could walk three miles and not tire for we kept the Word of Wisdom. I can bear my testimony to the world. I could run and not be weary, walk and not faint, I received health in my naval and marrow to my bones and hidden treasures of knowledge. I often made myself feel like

the old Nephite women while they were traveling in the wilderness for they became strong like unto the men.

We never missed a meeting for we loved the Saints and had confidence in them. We read considerable, mainly the Bible, Book of Mormon and Doctrine and Covenants; had our children baptized when eight years old and in fact could hardly keep them waiting until they were old enough.

We entered land at the land office, paid our money and began to live as we supposed the Saints would live, to make their own clothing, etc. We bought some sheep and prepared to sustain ourselves but when we were driven we had to do the best we could to keep soul and body together. In the years of 1836 and 1837 we did pretty well and on March 23, 1838 my fifth child was born and we called his name Joseph Smith Hendricks.

The summer passed until August without any trouble; we had had just three years of peace but the first of August our trouble began over the election. My husband had to stand guard for three months as the mob would gather on the outside settlements. The brethren had to be ready and on hand at the sounding of a bass drum. At three taps on the drum my husband would be on his horse in a moment, be it night or day while I and my children were left to weep for that is what we did, at such times. I was willing for him to go as I always was until he fell in defense of the kingdom of God. Our crops were nearly destroyed while he was on duty, but I gathered in all I could in his absence. This scene of things continued until Oct.24, 1838 when the mob gathered on the south of us and sent out the word that they would burn everything they came to and that they already had two of our brethren as prisoners and the prairies were black with smoke. Joseph Smith and his brother Hyrum, with others of the brethren, came along going upon the high places to try and discover, if possible, what was going on. They came back by the door of our house and stopped for a moment. They thought the mob was burning the grass and outter houses to scare the inhabitants to make them flee so they could rob and plunder them of what they had. We had no chance of taking care of our vegetables so my husband said that we had better make the cabbage into kraut, so we went to work and finished it at 10 o'clock that night. He asked if I would go with him to get a stone to weight the kraut. I walked behind him and watched his form for he always stood erect. The thought came to me that I might never see him so straight and erect again. He got the stone and I still walked behind him watching his form with those same thoughts and feelings on my heart and mind, (that I might never see him like that again). I couldn't tell my feelings if I should try, but I said nothing. We had prayer and went to bed and fell asleep. I dreamed that something had befalled him and I was gathering him in my arms when Bro. C. C. Rich called at the door for him and told him what he wanted. They had word that the mob was on Crooked river ten miles south of us and was a strong band. He said they had two of our brethren as prisoners and were doing all the damage that lay in their power. I got up and lit a fire for it was cold, while he brought his horse to the door. I thought he was slower than usual. He told me where they were to meet. I got his overcoat and put his pistols in the pockets, then got his sword and belted it on him. He bid me goodnight and got on his horse and I took his gun from the rack and handed it to him and said, "Don't get shot in the back." I had got used to his going so went to bed and went to sleep. Just about the time he was shot I was aroused from my sleep suddenly and I thought the yard was full of men and they were shooting. I was on my feet

before I knew what I was doing. I went to the window at the back of the house but all was still. I was afraid to open the door. I could hear nothing so I ventured to open the door. It was getting light enough so I could see a very little. I went out and around the house and found there was no one there. Then I was worse scared than ever for I thought it was a token to me that they had had abattle. I got the children up and walked the floor and watched the road. I tried to work but could not. I tried to keep still but could not. Finally I saw Bro. Emit coming through the timber. I watched and saw that he did not stop at home but he hollered something about Bro. Hendricks. I could not tell what it was but he was on express to Farwest.

The children soon came over and told me that their father said that Bro. Hendricks was shot. Then I went to the field to give vent to my feelings and while there I saw a man pass through the field on horseback, it looked like he had a great roll of blankets; I went back to the house and found the children all crying. I went to the loom to try and weave to let on to them that I did not believe the report about their father. I could not weave at all; but had not sat there but a few moments when I saw a Mr. T. Snider (he did not belong to the church, but a good man) get off his horse at the gate. (I saw him wipe his eyes, I knew that he was crying.) He came to the door and said, Mr. Hendricks wishes you to come to him. I asked where. He said to the widow Medcalf's and that he had come for me. I asked where and how he was shot and he thought he was shot in the hip.

There was a woman in the house that I had taken care of for weeks. I told her to do the best she could with the children and I mounted the horse behind Mr. Snider. We had four miles to ride and on reaching there we met nine of the brethren that were wounded and they were pale as death. They were just going to get into the wagon to be taken to their homes. I went into the house. Sister Patten had just reached the bed where her husband lay and I heard him say, "Ann don't weep. I have kept the faith and my work is done." My husband lay within three feet of Brother Patten, and I spoke to him. He could speak but could not move any more than if he were dead. I tried to get him to move his feet but he could not. This was Thursday, October 25, 1838, and the next Tuesday was the Battle of Hauns Mill where men and boys were slaughtered and thrown into a dry well 18 or 48 in number, out of which only one (Benjamin Lewis) received a decent burial.

There were three beds in the room where my husband lay - he in one, Brother David Patten in one, and Brother Hodge in the other. Brother Hodge was the one shot in the hip. Brother Obanyon was on the floor begging for a bed and some of the sisters ran and got him one. My husband was shot in the neck where it cut off all feeling of the body. It is of no use for me to try and tell how I felt for that is impossible, but I could not have shed a tear if all had been dead before me. I went to work to try and get my husband warm but could not. I rubbed and steamed him but could get no circulation. He was dead from his neck down.

One of the brethren told me how he fell for he was close to him. After he had fallen one of the brethren asked him which side he was on (for it was not yet light enough to see) and all the answer he made was the watch word "God and Liberty". On hearing this it melted me to tears and I felt better. Then I was told how many of the brethren were wounded and who they were and

was shown the weapons used and they bore blood from hilt to point. It makes me chill to think of it.

We stayed here until almost night when one of our neighbors, Brother Winchester and wife, came with a wagon and bed in it and took us to Farwest. The brethren told me if I took him home that the mob would kill him before my eyes. I left my children in care of the man and his wife that I had been taking care of for two months, who had been suffering with fever and ague. But when the army came in they ran and left everything so the children had to go to the neighbors. But a Brother Stanley and wife (who came from the East the day before the battle) gathered up my children and went and stayed with them and took care of things, for which kindness I shall always feel grateful.

We were compelled to stay at Farwest until after the surrender when we went home. The mob had robbed the house of my bedding and in fact everything but my beds. My husband could not yet move hand or foot. Then we had to settle our business matters and fix to get out of the State. I went to work and sold what I could and gave our land for money to buy two yoke of cattle. Finally we had to leave everything only what we could put into a little wagon.

About the middle of January, Father Joseph Smith and Father Morley, with five or six others, came and anointed and administered to my husband. They stood him on his feet and he stood by them holding to each arm. He began to work his shoulders. I continued to rub him with strong vinegar and salt and liniments. The brethren were leaving the State as fast as they could. We did not know how we could go until Brother I. Leaney, who was shot and wounded at Hauns Mill, came to see us and said we should not be left behind. He had been shot through and through from both sides, the balls passing through the lungs, but he was miraculously healed. He had twenty seven bullet holes in his shirt. I counted them myself. He only had eleven wounds to be dressed.

The enemy were still on the alert. One night they were hunting the Danites about 9 o'clock. It was very dark, the dog barked as if he was mad. I sat on the side of the bed where my husband lay. I was watching him and nursing my baby. My oldest son, William, said "Mother, the mob is coming". They were swearing at the dog. We had the door fastened; they told us to open the door or they would break it down. I asked who they were. They damned me and said it was none of my business and if I did not open the door they would break it down in one minute so I told the children to open the door. I had a girl staying with us. She and the children were like a flock of chickens when they see a hawk flying around them. These men had false whiskers until they looked awful. One had a large Bowie knife in one hand and a pistol in the other. They came to the bed and told me to get up. I simply told them I was watching him before they came. They took the candle from the table and turned down the bed clothes and asked what Doctor I had. I told them I had none. They then asked me a great many questions. They told me they wanted to search the house so one gave his pistol to another and took the candle. He told me to get up as he wanted to look under my bed. I moved a very trifle higher upon the bed for I thought of a dream which I had about three months before he was shot. I dreamed that he lay on the bed sick and was almost gone and two men came in to kill him. I told them they would have to kill me first. I thought they could not get me away from him; then they let him alone. But the men I saw in my dream and these

of this mob looked as much alike as can be, so I was determined I would not leave him.

They looked under my bed and said they were looking for Winchester. I told them to go to Illinois if they wanted to find him. They said his wife had been telling them that lie, but they did not believe it, so I told them when he started. After hunting under the beds and at the back of the house they must go upstairs. I told him where the children got up so he got up but said there was nothing there but meat. I had my meat up there to use on our journey. They finally concluded that Winchester was not there so they came a second time to my husband's bed and turned the clothes down below his breast. I sat still on the side of the bed for I was determined I would not leave him. They made him talk but he was so weak and pale he looked more like he was dead than alive. They turned around and asked me for water. I told them there was the pail and cup by it, that I would not get up. They drank. I had wood in for the night. They sat down by the wood and put powder in their pistols. One said all is ready. Each man put his finger on the trigger of his pistol and said let us walk. I expected when they got back of the curtain they would fire at his head as he was bolstered up, but they stood about one minute and then went out. The mob had often sent me word that they were coming to help the Lord off with him. So I thought they had come for that purpose but I acknowledged the hand of the Lord in it.

Then the Doctor came and wanted to take his case in hand he said the Doctor was on the side of the mob and he knew he could do him good. He wanted to lift the bone in his neck that pressed the spinal marrow. He came a time or two but I could not engage him. Then he said he would give me a receipt to make a liniment to rub him with to open the pores of the skin. He also gave me some things to put in the liniment. By this time my husband had got so he could stand on his feet without helping him to get on them.

Brother Lainey had secured one yoke of cattle as we thought one yoke would haul all we could get in one wagon that we had. We could then save the money we had to buy our bread and clothing.

We started March 17th 1839 for Quincy, Illinois. On the first of April as soon as the brethren found we were there, secured a bottle of oil, consecrated it, and came with Father Joseph Smith at their head, (seven in number) while we were camped out and got him on a chair and anointed and administered to him again, then assisted him to his feet and he walked, between two of them, some thirty yards and back.

We soon got into a room, partly underground and partly on top of the ground. The room was very close and he took sick and I had to lift him at least fifty times a day and in doing so I had to strain every nerve.

We had the cattle which had hauled us here but could not sell them, but could hire them out for a small sum to break prairie, so we hired them. We had one small heifer that the mob did not take that gave us a little milk for twice a day, but in less than two weeks there came a drove of cattle from Missouri and they drove her off with them, so we were like Job of old and my husband was as sore for his blood cankered and he broke in sores all over his body so that you could not put a pin point on him without putting it on a sore, from the crown of his head to the soles of his feet.

In two weeks we neither had bread or meat so we sent our oldest son, William, three miles out on the prairie to the man who had hired our cattle. We had one spoonful of sugar and one saucer full of corn meal so I made mush of the meal and put the sugar on it and gave it to my children. That was the last of eatables of any kind we had in the house or on the earth. We were in a strange land and among strangers. The conflict began in my mind. "Your folks told you your husband would be killed and are you not sorry you did not listen to them." I said, No I am not. I did what was right if I die I am glad I was baptized, for the remission of my sins for I have an answer of a good conscience. But after that a third person spoke, it was a still small voice this time saying hold on for the Lord will provide. I said I would for I would trust him and not grumble.

I went to work and washed everything and cleaned the house thoroughly as I said to myself, If I die I will die clean. Along in the afternoon Brother Rubin Alred came. He lived fifteen miles away. He went to the bed where my husband lay and asked him if we had any prospects for bread at all and received the answer that we had none. He asked me for a sack and then went to his wagon and brought in a sack of meal and he also made me a present of a washboard saying you had to leave everything and I felt you were out of bread so I came by the mill to get my grinding done before I came here and it made me late. I thanked him and he started home. In a few moments my son, William, came in with only fifty cents. We thought he would get three dollars as that is what was due us for the hire of our cattle. The man had lost the cattle and wanted the boy to go and find them. I made the best of what we had for I took the money and went down to the river and purchased flour 6 lbs., pork 2 1/2 lbs. and 1/2 bushel of potatoes, so I had quite a supply and we were thankful but could take the honor to ourselves, so we lived sparingly for at least two weeks but when that was gone we were in the same condition again for we had nothing. I felt awful but the same voice that gave me comfort before was there to comfort me again and it said, hold on, the Lord will provide for his Saints. I said if He provided for us this time I should think He owned us for his children. I washed and cleaned as before and was just finishing the doorstep when Brother Alexander Williams came up to my back door with two bushels of meal on his shoulder. I looked up and said Brother Williams, I have just found out how the widows crust and barrell held out through the famine. He asked how. I said just as it was out someone was sent to fill it. He said he was so busy with his crop that he could hardly leave it, but the Spirit strove with him saying Brother Hendricks' family is suffering, so I dropped everything and came by and had it ground lest you would not get it soon enough. I soon baked a cake of the meal and he blessed it and we all partook of it and water. Hunger makes sweet, cakes without sugar.

He told us that he had baptized the man and his wife that he was living with. He was tending the farm and that he should come again. But when he wanted more corn, the man he was working for, whose name was Edwards, said to him, "You shall not work for me for corn and take it to the Saints who have been driven and robbed." "Tell me where you go and I will go myself." So he came just as we were out. I remarked that the Scriptures said, "In the mouth of two or three witnesses shall every word be established and the D. & C. says it is the Lord's duty to look after and provide for his Saints, which has been proven true to me to a demonstration.

My husband could turn on his elbows, turn his feet out of bed and begin to take things in one hand. I began to take in work, some sewing and washing, but mostly washing, for I could make the most at that. And I found that there was more blessing to give than to receive so I made our own living from that time on.

I paid $56.00 for house rent and got me two bedsteads, four chairs, five falling leaf tables. Kept one of the tables myself and let Bro. Lewis have one for moving us to Nauvoo, sold two to Sister Emma Smith for provisions. We moved to Nauvoo in March. I had clothing for the summer. The Brethren gave us a lot and throwed together a log house and I hired a man to cover it and build a chimney. I and Sister Melinda Lewis chinked and plastered it. I still hired the same man to plow and put in my lot and we raised a good garden. We got along until the next Spring when my husband borrowed money and sent it to the mill and bought flour and sold it, so we lived on the profits. I began to make beer and ginger bread and go out on public days, this showing that necessity is the mother of invention.

We still had one yoke of cattle so my son, William, took them and hauled rock for the Temple to pay our tithing. He also paid some for others in the same way and they paid us in something we needed. I boarded the carpenters and masons and paid them to put us up a brick house; we bought the brick and paid the money for them. We still continued to keep boarders and had flour to sell, finished our house in 1842, but we had duller times then for persecution began to rage and we had hard times again.

I paid a good deal of tithing by making gloves and mittens. I had about thirty pair on hand. I still went washing for bread or molasses for my children.

Flour was hard to get. I secured vegetables. I had cabbage and potatoes and turnips. The winter set in early in November and very hard. I had to buy my wood. I had only corn meal for bread and but very little of that and nothing to season our vegetables with and we could not eat them without salt.

I was making a pair of gloves to pay for a load of wood, it was near 10 o'clock at night. My husband asked me to lay aside my work and have prayer. I wanted to finish my gloves for I was almost done. My youngest child asked for a piece of bread and I told him I would give him one when I was through. I was soon ready for prayer and we knelt down and my husband prayed same as usual and when he said Amen, I was so full I could not get off my knees. I began to pray and I told the Lord our situation and what had brought us to it, that I was willing to do all I could to make my family comfortable and could not do so and now if He had anything in store for us to open our way, for we had done all we could. When I was through I felt like I had poured out my whole soul to him and I knew that we should have something, I had no doubts.

My Joseph said, Mother, you said when you prayed you would give me some bread. I answered him that, He that knoweth how to give good gifts to their children, the same will give good gifts to them.

The second day after, in the afternoon there came a knock at the door and my husband said, Come in. A man came in and putting his hat under his arm

said, Mr. Hendricks, you don't know me, my name is Shaw. I know you and your father and brothers and they were all honest men. I have a load of pork at the gate and I have come to sell it to you. My husband said, I have no way of making any money so I cannot take it. He said, I come to let you have it on credit for a time. My husband said he could not go in debt and would not take it. I stood in the door until he drove off. I then went upstairs and humbled myself before the Lord and asked him if he had answered my prayers and sent that man to us in the first place to hedge up his way that he could not sell a pound of his pork and send him back to us, then I would know he sent him in answer to my prayer. Then I felt better again and so went to my work. The next afternoon he came again and said when he came in, "You must take my pork for I have been all over this town and can't sell a pound of it and it is getting so sloppy I can scarce get around. I came from McComb County on purpose to sell to you. I stepped to the bedroom and called my husband to me. I told him to take the pork for the Lord had opened the way for us and if he closed it up the sin would be on him and not on my head. He went and told the man he would take it. It was the best corn fed pork, there was 1100 lbs. of it at $2.00 per hundred, so he gave his note for $22.00 payable in twelve months. I went to work, and cut up the pork, saved the sausage meat and rendered up the lard. I took in boarders they got me flour and groceries and we had vegetables so we lived well and got the money to pay for the pork. Who could not see the hand of the Lord in this miracle worked on natural principles.

In the year that the Prophets Joseph and Hyrum Smith were killed, I was forced again to turn to something else as our family needed everything and had nothing. In the Spring before the Prophets were killed, I took a notion to go to St. Louis. I asked some of the brethren what they thought about it and they said they thought I had better stay at home. My family was then living on a half bushel of meal a week and nothing else with it and we had lived that way for eight weeks. We were destitute of clothing, so I went to Mother Whitney for I knew she had had her endowments and told her what I was thinking of doing and asked her her advice. She told me to go and then blessed me. I went home and began to fix to go but I had no money to take me there. On Sunday the boat come up the river and was to go down on Tuesday and I was to be ready. I prayed to the Lord and asked him if it was right that I should go that He would open the way for me to get the money necessary to take me there. On Monday morning a Lawyer who had been owing me for board for eighteen months, (who I thought had left the country) came in and paid me the money, then I had money to pay my way. I took my second daughter with me and we were gone eight weeks and I secured clothing until we were pretty comfortable besides sending home tea, sugar and other comforts.

The Prophets were killed on Thursday, June 27, 1844. I could well bear witness to the feelings of the brethren, who were on missions at that time for my feelings were such that I prayed the Lord to take them from me for it was more than I could stand, then the load was made lighter, according to my prayer, so that I could attend to my business.

Sister Booth and I came home together, we started Friday, June 28. We did not know that the Prophets were killed only by our feelings until we got out about six miles and met another boat. They hailed each other and then we were told who was killed, saying they had the hour and minute that he was killed. Then from the Captain to the last hand on deck came running to us with the news to see how we felt. We could not have felt worse. When we reached home everything was in mourning.

It was not long before Sidney Rigdon called a meeting in order to present his claims to the Presidency of the Church. Some of the Twelve had returned from their missions and the day the meeting was held and while it was in session, Brigham Young (President of the quorum of the Twelve Apostles) and others, slipped up to the stand and said nothing until Sidney Rigdon was through, he was standing near the center of the audience in a wagon. As the meeting was in the Boury. Then Pres. Brigham Young began to speak. I jumped up to look and see if it was not Brother Joseph for surely it was his voice and gestures. Every Latter-day Saint could easily see upon whom the priesthood descended for Brigham Young held the keys. Sidney Rigdon led off a few, but where are they now. They have dwindled away in unbelief and have come to naught.

President Brigham Young continued the work on the Temple, gave the Saints their washings and anointings in the House of the Lord and has led them to the tops of the Mountains. The Government came after us and called for five hundred (500) of our best men to go and fight the Mexicans, in this they thought to prove our loyalty to the government, after driving us from our homes three times in Missouri, breaking three treaties with us, killing our husbands and children, and confiscating our property and taking our land that we had paid money for, to the Government. Thousands of us must go, in the dead of winter, no matter our sufferings, we must go or be exterminated. Our sufferings cannot be told. Leaving our Prophet and some of our best men in prison, we fled to Illinois and stayed there about seven years. It was there they killed our Prophet and Patriarch and drove us out again. We were on our way to the mountains when the United States Officers came to our camp and told us their business. My oldest son, William, was driving the team. He said they could go to Hell and prove their loyalty there. We had to lift my husband out and in the wagon for he was still suffering from the effects of the wounds received from the hand of the mob in Missouri.

The Church authorities began to preach and persuade the brethren to go for they knew if the Batallion was not raised and sent to Mexico, that extermination stood in our pathway at the hands of the U. S. Army. But the hand of the Lord was in it, I have seen it since. I will relate the circumstances of my son, William D., going in the army which was called the Mormon Batallion.

The brethren said the five hundred must be made up in two weeks. They held meetings every day or two to get men inspired to go but my son was all I had to depend on, his father being helpless and Joseph, my other son, being in his ninth year only and my girls not healthy. One would say to me, Is William going. I answered, No, he is not. Then another would ask, Is William going. I answered, No, Why, they said, they would not have their son or husband stay for anything, then I would say, a burned child dreads the fire. But when I was alone, the whispering of the Spirit would say to me: "Are you afraid to trust the God of Israel. Has he not been with you in all your trials. Has He not provided for your wants." Then I would have to acknowledge the hand of God in all His goodness to me. It seemed so cruel in the Government Officials. My fury would come up and I had no language to express my feelings. I was in a complete struggle but I held back until they had their dance which was held at Sarpee's Point. He went to the dance. Some of the brethren came and asked if we wanted to go to the dance which was five miles from our camp and we said we did. Then he

told us to get ready as quick as we could. I and my oldest daughter (Elizabeth) got our shawls and bonnets and went with them. When we reached there the Brass Band was playing the tune of Sweet Home and other tunes that were played on the top of the Temple when they bid it adieu. This overpowered me and I wept, I could not help it. I immediately looked around for my son, William, and finally I saw him up in a tree that had been broken off in a hurricane, with one of his comrades who was going in the batallion. I commenced to cry again as my heart seemed so swollen I thought it would burst. They began dancing and when I saw a brother lead his wife or daughter to dance I could not help weep. So I spent that day in weeping and when evening came we went to our camp. We had no home for we were strangers and pilgrims on the earth. One of the H. D. Kimball's wives went with us. We sat up until near midnight. The girls sang and William played on the Violin, for none of us felt as though we could sleep and it was a long time then before I went to sleep. The Batallion was to be marched off the next morning. I thought the number was made up, this is the last thing I thought before I went to sleep and the first thing when I woke I thought, Well you have got your boy yet, are you not happy. And it seemed like a second person spoke and said, How easy something might happen and you would say Oh, if I had let him go with the Batallion this would not have been. As soon as it was light William got up and also myself. He said, Mother I will go after the cows and my eyes followed him as he started through the tall heavy grass wet with dew. I thought how easy something might happen for that was a sickly climate. I got ready to get breakfast and when I stepped up on the wagon tongue to get my flour I was asked by the same spirit that had spoken to me before, If I did not want the greatest glory and I answered with my natural voice, Yes, I did. Then how can you get it without making the greatest sacrifice, said the voice. I answered Lord, what lack I yet. Let your son go in the Batallion, said the voice. I said it is too late, they are to be marched off this morning. That spirit then left me with the heart ache. I got breakfast and called the girls and their Father to come to the tent for prayers. William came wet with dew from the grass and we sat down around the board and my husband commenced asking the blessing on our food, when Thomas Williams came shouting at the top of his voice, saying "Turn out men, Turn out, for we do not wish to press you but we lack some men yet in the Batallion. William raised his eyes and looked me in the face. I knew then that he would go as well as I know now that he has been. I could not swallow one bite of breakfast but I waited on the rest thinking I might never have my family all together again. I had no photograph of him but I took one in my mind and said to myself, If I never see you again until the morning of the resurrection I shall know you are my child. My husband took his cane and went to where the drum was beating. I went to milk the cows. Libbie went with Sister Kimball. Catherine went to the brook to wash some towels. I thought the cows would be shelter for me and I knelt down and told the Lord if He wanted my child to take him, only spare his life and let him be restored to me and to the bosom of the church. I felt it was all I could do. Then the voice that talked with me in the morning answered me saying, It shall be done unto you as it was unto Abraham when he offered Isaac on the altar. I don't know whether I milked or not for I felt the Lord had spoken to me.

I ran to the tent but William was not there. I looked to the wagon and found him sitting with his head in his hands and I said, Do you want to go with the Batallion. For if you do I have had a testimony that it is right for you to go. He answered me saying Yes and No. He did not want to

go as a pleasure trip but said he "Mother I can do you as much good as I can do by staying for I would have to go to Missouri to get work. Pres. Young said it is for the salvation of this people and I might as well have a hand in it as anyone, and he also said we will have nothing to fight but some wild beasts. Then I said, "My son, I have held you back but if you want to go I shall hold you no longer so he ran to his father and told him what I had said. His father said we will see Brother Young and they had not gone but a few steps until they met him and said, Here is my boy if he will do, take him, and Brother Young told the clerk to put down his name and William came running back to me and said, my name is down and I must be at the Point in one hour, so I got his clothes and other notions that he would need. Catherine came from the brook and all the family came to take their leave of him. Catherine gathered him, I waited until I thought he must go, then I broke her hold of him and I kissed him and pushed him off and held her by this time his father had started to go with him and they went out of sight.

I don't think that Abraham felt any worse than we did, I cannot tell the hardships we endured by his going. We were then at Council Bluffs. We crossed the river and camped again at what we called Settlers Park and stayed there until the brethren secured their hay. There was not a wagon in the whole camp, but what had sickness in it and we bore it with the patience of Job.

I dreamed that we would yet see the day that we would be glad that our noses had been held on the grindstone all the day long. William was gone from us fifteen months.

We reached the Valley October 4th, 1847 and William reached there on the 14th of the same month. The night before he came I dreamed that I saw the Temple in Salt Lake Valley and that it was just where it now stands but was finished. The wall towered so high and was so white and so far superior to the Nauvoo Temple that they were not to be compared. The banisters around the top were so large and as white as the driven snow. And Joseph Smith stood by the Banisters dressed in his Priestly garments and held in his hand a fine leghorn hat with a white satin ribbon tied loosely around it. I saw the ring on his finger and it seemed as if I could see him as plain as if I were close to him. I called my husband and children. They came out of the house on the Porch. I said there is Joseph, he laughed and spoke. There was two doves came, one from each side of him down to us and the children said that they would get soiled if they should alight, so they caught them. I thought that kindness from what Joseph said.

I awoke and said to myself, what can it mean. It seemed to come to me in a moment that when the Saviour was baptized the Spirit descended on Him in the form of a dove to prove the acceptance of the Lord. My husband and son had laid down their lives for the Kingdom of God. I was then filled with the Spirit of God and rejoiced in tribulation and knew I had joyfully taken the spoiling of my goods, I knew also that there was a God that watched over us and He would provide.

We were in Salt Lake Valley almost without clothes and but very little bread stuff. My son weighed the bread stuff the next day after he came and said that he wished we were back in the States. I told him I did not wish that, but Father was a God or he would provide for us if we would put our trust in him. We then killed an ox that we might have beef. I got

all the tallow I could and it made three candles. William went to work and built us a house in the Fort wall so we made ourselves as comfortable as possible.

About the middle of the winter my oldest daughter (Elizabeth) was married to a man by the name of Fredrick Bainbridge. When hard times came on and he had to irrigate, he could not stand it so he wanted his wife to go back to the States with him or to California. But she knew too much to do either. He did not think that the Lord required him to stay here without bread or to irrigate and he would not stand it. I told him we would have to stand up to our rack, hay or no hay, and if he could not do it, he would have to start and take himself off, but that he could not take my daughter, so he left.

We had no bread from the middle of May until the middle of July, only what Sister Adeline Benson would save from her rations until she would get enough for a meal for my family, then she would bring it to us and say "have something good." We had plenty of milk and butter and had bought some of the best cheese I ever ate and we had meat nearly all the time, so we were strong to go and fight the crickets.

Rebecca and Joseph, my two youngest children carried a bed-cord one at each end, they would walk in the irrigating ditches and would drag the cord over the heads of the grain, thus knocking the crickets off the grain and my husband with William would go through the corn row by row and we would kill and drive them in so doing we saved six acres of ground out of twenty that was planted and we saved forty bushels of wheat off of eight acres of ground and so we secured our bread by faith and perseverance.

In July we went over our wheat and with knives and scissors cut the ripest heads and spread them on the house tops to dry and when it would shell, we beat it out on blankets, then ground it in hand mills and it made the sweetest bread I ever ate.

The people that drove us out of Missouri and Illinois thought we would starve and come to naught and that we would be out of the U. S. Government, but the Lord did not intend that we should leave our beloved constitution for our Mormon Batallion redeemed the land on which we settled, from Mexico and so we remained under our own Stars and Stripes. The Lord intended to build His house in the tops of the Mountains that all Nations may flow into it. I could take up much time and paper to write these things but it is not my purpose.

The next move we made was to the warm Springs to build a bath house. We built a log house first then a large adobe, then the bath house which contained twelve rooms, six on each side and a large room in front. Then the warm water was to be brought about 1/3 of a mile in pipes and they had to be made of logs bored through the center lengthwise (these were called pump logs) which required considerable labor.

We lived there three years. The important changes that occurred during these three years I will give in short. During these three years we had six marriages, one death and four births and our living to make in keeping boarders in which I was the principal actor. I could not tell the hardships we passed through while we were there. The property belonged to the church and we could not pay the rent but while there we paid $547.00 rent and never

cleared $50.00, but this never tried my faith in the Gospel, but I learned many lessons.

We built a large adobe house close by, but never moved into it, but sold it. We then bought a small house in which we lived, adding rooms as we could until we were comfortable.

Rebecca's husband went back east and stayed for one year. Wrote good letters. He thought he could live his religion there as well as here and wanted her to go to him or if she desired he would come and fetch her. She wrote him that she would neither go with or without him from the church for in it were all our hopes. Then there were more trials awaiting me for my youngest child Joseph was married in his nineteenth year, leaving me with my little grandson (James W. Bainbridge) to make a living with and this was the third time I was left to make a living with a little boy nine years old. William was nine years old when his father was shot and Joseph was nine years old when William went to the Batallion and James was nine years old when Joseph was married and my husband to dress and undress, still I worked in the garden and wove for a living. The people thought that William supplied us but he did not and when we had dealings it was counted in dollars and cents and we were no detriment to our children.

In 1858 when Johnston's army came in we left our houses and homes again, for we had held up our hands to follow Brigham Young into the wilderness if it was necessary. We went to Springville and waited there to see how things would turn out and the Lord fought our battles and we returned to our homes again. We made good gardens and the Lord blessed every move we made. I still wove, made gloves and rope, and kept boarders for to gain a living, but not without praying much unto the Lord to open my way and give my faith for this is the way I had to live. We paid our tithing all the time of what we made.

Joseph went to Cache Valley and then wanted us all to go together, so Pres. Brigham Young said for us all to go and stay together. This was in 1860.

My daughter, Rebecca, again married Samuel Roskelley on 22nd of July, 1858 by Pres. Brigham Young in his office in Salt Lake City, Utah. They and William I. Vannoy (who married my daughter Catherine) went with us to Cache Valley and we settled in Richmond.

In the Samuel Roskelley was called to Smithfield and made a Bishop there and presided over that ward in honor for 17 years. About this time my sons and sons-in-law embraced the principle of plural marriage. Then I had a double portion of preaching and praying to do, and I hope the day will come when their trials will be swallowed up in Victory and the principle of Plural Marriage will be honored and husbands will honor their wives and children will honor their parents, for that principle is glorious if carried out according to the commands of God in virtue and righteousness.

We did well until the grass hoppers came and destroyed our crops, then we had to struggle again. Still no woman ever was blessed more than I for my children were all around me except when on business and I have watched over my children as much since they were married as before.

My girls had poor health and if there was any sickness with any of the children, Mother must come. My husband died at Richmond, Cache County, Utah, July 8th, 1870. He was a martyr for the cause of truth. I do not think he ever doubted the truth of the Gospel for one moment. I never heard him murmur nor speak against the authorities of the Church and he always gave good advice to his family. He laid five months in his last illness. He often wanted the brethren to lay hands on him to ease him from pain but I could not ask the Lord to spare his life any longer for I thought he had suffered long enough.

I and James have lived together ever since. The children have multiplied to quite a number. They are all alive except Libbie, who had married the second time to James Gammell in 1850 and gave birth to a girl. This leaving a boy and a girl whom I raised and now they are both married.

I had five children, sixty-three grandchildren, and twenty-three great grandchildren. Counting our two selves, our five children, our sixty-three grandchildren and twenty-three great grandchildren makes ninety-three (93) and seven deaths out of that number leaves eighty-six now living. We came to Salt Lake in Oct. 4, 1847 and we then numbered seven.

I am nearly sixty-seven years of age and nearly at the close of life and what I have written is not a tithe of my life and what I have passed through, but I can bear my testimony to the truth of what I have written.

The Gospel is true. I have rejoiced in it through all my trials for the Spirit of the Lord has buoyed me up or I should have failed. I am nervous and my hand shakes until I can hardly write. I am also a poor penswoman. I have made a very imperfect manuscript but in my weakness I can do no more."

DRUSILLA HENDRICKS

Note- Although the injury James sustained at Crooked River made him essentially an invalid the rest of his life, yet he served as the first Bishop of the 19th Ward in Salt Lake City, Utah.

James Hendricks (31), Drusilla Dorris (31),
Drusilla's mother in middle.

James Hendricks (31), Drusilla Dorris (31),
Grandchild probably Elizabeth Harriet Gammell.

Plate Number 1

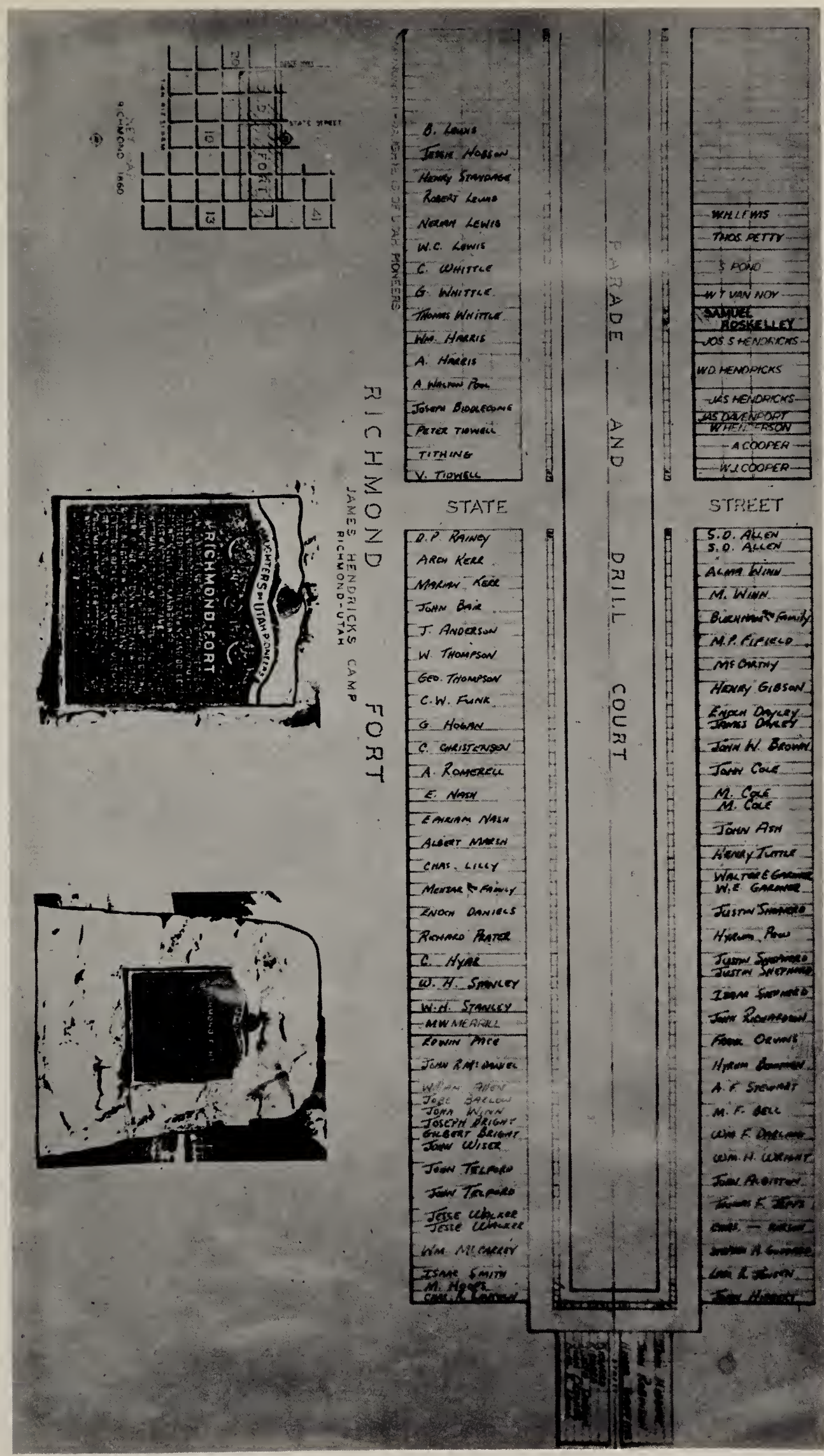

Plate Number 2

Plate Number 5

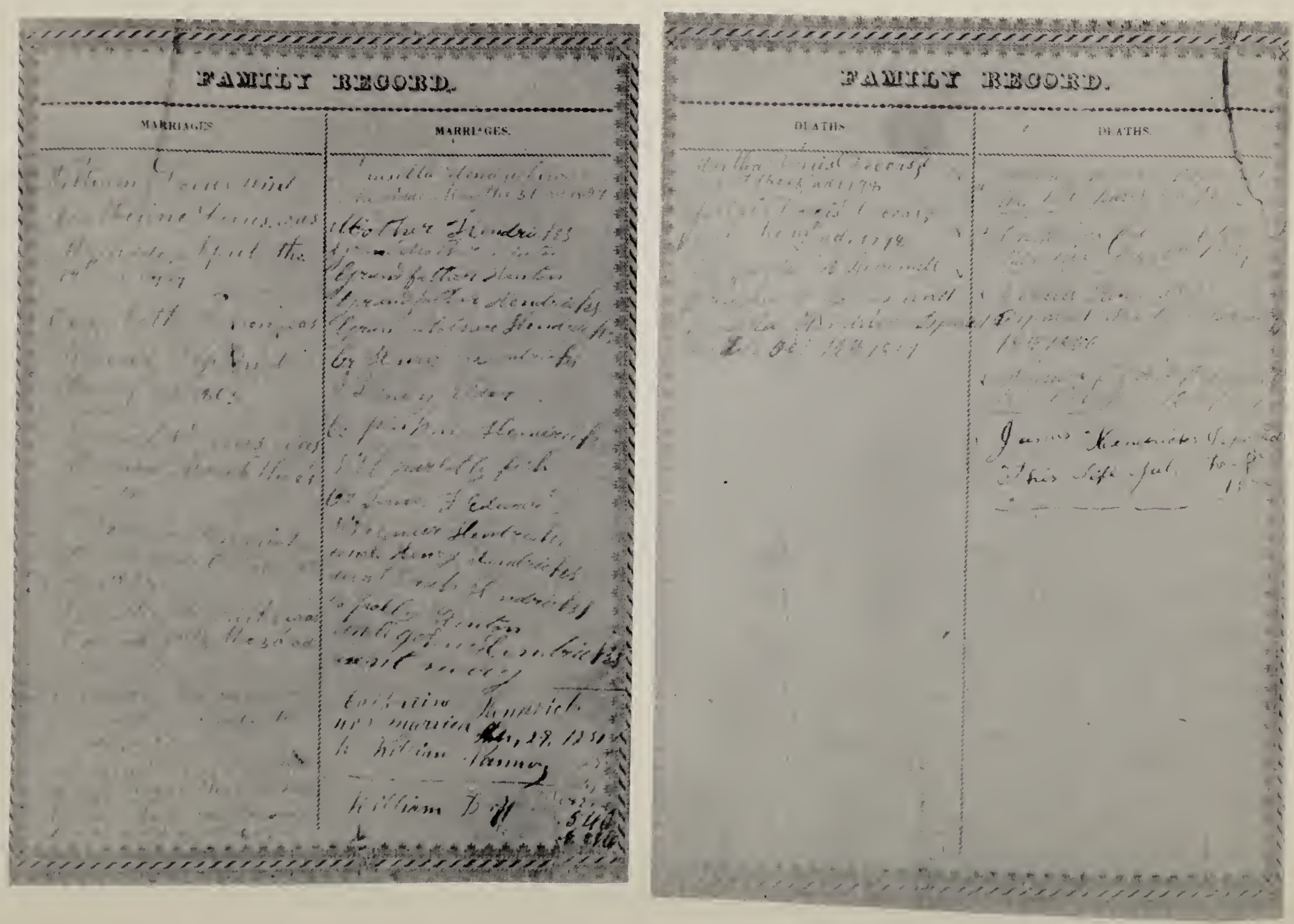

Pages from the family Bible of James and Drusilla (Dorris) Hendricks

32. CATHERINE HENDRICKS, daughter of John Thompson[16] (John[3]Henry[1]) and Tabitha (Dorris) Hendricks, born 31 Aug. 1819 at Franklin, Simpson Co., Ky. She married 17 Apr. 1838 in Simpson Co., Ky., ELIJAH WILLIAMS. He was born 23 Nov. 1815 in Simpson Co., Ky., son of James and Eleanor (Bernard) Williams. He also married Mrs. America Duvall Dickey. There were no children by this marriage, but two children were born to Catherine and Elijah, both in Simpson Co., Ky. Catherine died 5 July 1866.
Children of Catherine and Elijah Williams.
    67. SAVANNAH OLIVA WILLIAMS, b. 28 Aug. 1839; d. 16 Dec. 1843.
    68. MARIETTA GREEN WILLIAMS, b 5 Feb. 1841; md. CORNELIUS REED PEDEN, 30 Dec. 1856 in Simpson Co., Ky. He was a son of John and Thurza C. (Lowe) Peden. He died 29 Mar. 1920 and she died 14 Feb. 1922, both in Simpson Co., Ky.

33. WILLIAM DORRIS HENDRICKS, son of John Thompson[16] (John[3]Henry[1]) and Tabitha (Dorris) Hendricks, born 21 Dec. 1820 in Simpson Co., Ky. He married JUDITH E. SNIDER 13 Sept. 1842, Simpson Co., Ky. She was born 30 Oct. 1823 in the same county, daughter of Price Snider.
They were the parents of six children, all born in Fannin Co., Texas.
    69. ISABELLE (BELLE) HENDRICKS, b. 19 Jan. 1844; md. GEORGE A. JACKSON.
    70. JOHN THOMPSON HENDRICKS, b. 21 Mar. 1846; d. 4 Mar. 1868.
    71. HENRY L. HENDRICKS, b. 1 Aug. 1848; d. 28 June 1862.
    72. TABITHA D. or KATE HENDRICKS, b. 28 Dec. 1852; d. 2 July 1881.
  + 73. WILLIAM VIRGIL HENDRICKS, b. 6 Apr. 1855; md. MILDRED A. MOORE.
    74. NANNIE ELLA HENDRICKS, b. 15 Oct. 1859; d. 7 Sept. 1860.

34. MARY ELIZABETH HENDRICKS, daughter of John Thompson [16] (John[3]Henry[1]) and Tabitha (Dorris) Hendricks, born 27 May 1824, Franklin, Simpson Co., Ky. She married JOHN or JACK HOLLOWAY and they were the parents of the following children, all born in Simpson Co., Ky. She died 21 Aug. 1861 and he died in Missouri.
  + 75. WILLIAM HENRY HOLLOWAY, b. 19 July 1840; md. MARY FRANCES WILLIAMS.
    76. HENRIETTA HOLLOWAY, b. ____; d. 12 Sept. 1854.
    77. PERMELIA or AMELIA HOLLOWAY, _____; md. JIMMIE DUNN.
    78. NARCISSA HOLLOWAY, b. 16 Jan. 1844; md. JOHN L. WILLIAMS, 13 Dec. 1863; d. 22 Feb. 1877.
    79. CATHERINE HOLLOWAY, _____; md. MORGAN WEST.
    80. MAHALA HOLLOWAY, _____; JOHN GREER.
    81. MARY E. HOLLOWAY.
    82. RACHEL CAROLINE HOLLOWAY, _____; md. WILLIAM DINWIDDIE.
    83. ELIZABETH HOLLOWAY, _____; EDWARD K. WILLIAMS: d. - Oct. 1923.

35. DRUSILLA HENDRICKS, daughter of John Thompson[16] (John[3]Henry[1]) and Tabitha (Dorris) Hendricks, born 26 Oct. 1825, Franklin, Simpson, Co., Ky. She married ANDREW PICKENS REEDER. She died 28 Jan. 1871 and was buried 7-8 miles S.E. of Franklin, Ky. Her husband died in Texas. They were the parents of eleven children, probably born in Simpson Co., Ky.
    84. TABITHA DORRIS REEDER.
    85. EUCLID LEONIDES REEDER.
    86. ANNA BELLE REEDER.
    87. JOHN THOMPSON REEDER.

88. JAMES DORRIS REEDER.
89. NANNIE NEELY REEDER.
90. CHRISTOPHER COLUMBUS REEDER.
+ 91. ANDREW PICKENS REEDER, b. 12 Apr. 1860; md. MARY E. THREADGILL
92. OSCAR REEDER.
93. WILLIAM M. REEDER.
94. EVERETT CURTIS REEDER.

37. REBECCA HENDRICKS, daughter of John Thompson[16] (John[3]Henry[1]) and Tabitha (Dorris) Hendricks, born 17 May 1829, Franklin, Simpson Co., Ky. She married JAMES MARTIN WILKERSON, Rebecca died 7 May 1857.
They were the parents of three children born in Simpson Co., Ky.
95. SARAH ELIZABETH WILKERSON.
96. JOHN WILKERSON.
97. STANLEY WILKERSON.

38. PLEASANT MAYS HENDRICKS, son of John Thompson[16] (John [3]Henry[1]) and Tabitha (Dorris) Hendricks, born 1 July 1831 in Franklin, Ky. He married 1st MARTHA ANN DUNN. There were no children by this marriage. He married 2nd ANN ELIZABETH DUNN, born 31 July 1835, daughter of Richard R. Dunn and Susan W. Parrish.
Ten children were born to Pleasant Mays and Ann Elizabeth (Dunn) Hendricks, in Simpson Co., Ky.
98. SUSAN ELLEN HENDRICKS, b. 4 June 1857; md. MINAS HAMMOND; d. 13 Aug. 1932.
+ 99. MARTHA ANN HENDRICKS, b. 29 Sept. 1858; md. CLAIBORNE DUVALL DINWIDDIE.
100. MARY ELIZABETH HENDRICKS, b. 24 Dec. 1859; md. WILLIAM DINWIDDIE. She d. 15 Apr. 1934.
+ 101. WILLIAM HENRY HENDRICKS, b. 4 Sept. 1861; md. ADA GAINES.
+ 102. JOHN RICHARD HENDRICKS, b. 27 June 1863; md. 1st JOHNNIE HENSON; md. 2nd CARRIE ADELIA BUTT.
+ 103. TABITHA DORRIS HENDRICKS, b. 25 Nov. 1864; md. BENJAMIN FRANKLIN BUTT.
104. CATHERINE WILLIAMS HENDRICKS, b. 10 Mar. 1867; d. 10 July 1895.
105. ALBERT SIDNEY HENDRICKS, b. 25 Oct. 1868; md. DOLLIE IMOGENE RONEY, 25 Oct. 1868. She was b. 5 Jan. 1865, daughter of John Henry and Bettie (Austin) Roney. She d. 30 Apr. 1947 and he d. 14 June 1948.
+ 106. JAMES EDGAR HENDRICKS, b. 13 Nov. 1870; md. MAUDE E. TIBBS.
+ 107. CHARLES EDWARDS HENDRICKS, b. 10 Feb. 1873; md. 1st NANNIE GRACE HENDRICKS, (#114 in this same record); md. 2nd JOHNNIE HENDRICKS ADAMS.

39. STEPHEN HALE HENDRICKS, son of John Thompson[16] (John[3]Henry[1]) and Tabitha (Dorris) Hendricks, born 21 Mar. 1833, Simpson Co., Ky.; he married 1st MARTHA HIMMA and they were the parents of two children. He married 2nd SUSAN A. HENDRICK and she had one child. His 3rd wife was TABITHA ELIZABETH LOVELADY. She had been married 1st to ____CLAIBORNE. By his 3rd wife Stephen had two children. He died 19 Aug. 1883 in Simpson Co., Ky. Tabitha Elizabeth was born 10 Dec. 1839 in LaFalt, Tenn., daughter of Aaron and Martha (Laney) Lovelady. She died 3 Feb. 1915 at Arbala, Tex.
Children of Stephen Hale and Martha (Himma) Hendricks.
108. MILLARD FILLMORE HENDRICKS, b. abt. 1855, Simpson Co., Ky.
+ 109. ALONZO HALD HENDRICKS, b. 6 Nov. 1857, Simpson Co., Ky.; md. LOUISA CATHERINE MARTIN.

Child of Stephen Hale Hendricks and Susan A. Hendrick:
110. LUTHER HENDRICKS, b. abt. 1860.
Children of Stephen Hale and Tabitha Elizabeth (Lovelady) Hendricks, born in Simpson Co., Ky.:
+ 111. MINNIE LOU HENDRICKS, b. 17 July 1874; md. JOHN WALTER WHITE.
112. BENJAMIN LESLIE HENDRICKS, b. 3 June 1880; md. GOLDIE DOWELL in 1903; he d. 15 Sept. 1944.

1466360

41. JAMES SAMUEL HENDRICKS, son of John Thompson[16] (John[3]Henry[1]) and Tabitha (Dorris) Hendricks, born 1 June 1846, Simpson Co., Ky. on 8 July 1873, he married SARAH JAVELINE COGHILL, daughter of Ambrose Gordon and Jamima (Faqua) Coghill. Sarah was born 20 Nov. 1850, Franklin, Ky.; she died 11 Aug. 1922 at Franklin, Ky., and was buried in the Peden Burial Ground at Simpson Co., Ky, where her husband was also buried after his death 13 Dec. 1936 at Franklin, Ky.
They were the parents of twelve children, all born in Simpson Co., Ky.
113. JOHN AMBROSE HENDRICKS, b. 16 July 1874; d. 27 Sept. 1875.
+ 114. NANNIE GRACE HENDRICKS, b. 27 Sept. 1875; md. CHARLES EDWARDS HENDRICKS, (#107 in this record.).
+ 115. PATTY NEELY HENDRICKS, b. 26 Jan. 1877; md. LOUIS HANSEN BRODERSON.
+ 116. DORRIS FAQUA HENDRICKS, b. 3 Oct. 1879; md. ELIZABETH RUTH ROSE.
+ 117. JAMES GORDON HENDRICKS, b. 6 Mar. 1881; md. CHARLOTTE BLAYDES.
+ 118. SAMUEL FROST HENDRICKS, b. 10 Dec. 1882; md. ORA KELLY.
+ 119. WILLIAM NATHAN HENDRICKS, b. 26 Apr. 1885; md. WILLIE FELTS.
+ 120. JESSE THOMPSON HENDRICKS, b. 21 June 1887; md. JULIA HUFFMAN.
+ 121. ELIJAH COLEMAN HENDRICKS, b. 4 Aug. 1889; md. ANNIE VAWTER.
122. ANNA CATHERINE HENDRICKS, b. 29 Jan. 1891. She was a teacher at Belfry, Ky.; has been listed in "Who's Who In American Education" and "Leaders in Education" for many years and holds a college teachers diploma as advisor. Past President of East Kentucky Educational Assn.
123. THEODORE HENDRICKS, b. 26 May 1894; d. 26 May 1894.
+ 124. SARAH ELIZABETH HENDRICKS, b. 14 Apr. 1896; md. CHESTER VANWERT CLAYPOOL.

42. ELIZABETH HINTON, daughter of Rebecca[18] (Albert[6]Henry[1]) Hendricks and Samuel Hinton, born 29 Dec. 1820, Simpson Co., Ky. She married 21 Mar. 1841 RICHARD CALVIN BUTT, son of John Swearingame and Nancy (Wright) Butt. Richard was born 16 Aug. 1820, Rockingham Co., N. C. She died 23 Jan. 1893, Portland, Tenn., and was buried in the Pirkle-Butt graveyard in Franklin, Ky. Her husband died 19 July 1899 in Portland, Tenn., and was buried in the same graveyard, which was 8 miles S.E. of Franklin. Richard Calvin Butt also married Rebecca Hinton.
Elizabeth and Richard were the parents of nine children, born in Sumner Co., Tenn.
125. MARGARET JANE BUTT, b. 31 July 1842; md. FRED M. PERDUE; d. 24 Feb. 1912.
126. NANCY KATHERINE BUTT, b. 12 Nov. 1844; md. 1st HISE BARKER; 2nd HENRY NOYE; d. 7 July 1919.
127. ALEXANDER C. BUTT, b. 15 May 1847; md. ELIZABETH HUNT; d. 11 June 1884.
128. JOHN SAMUEL BUTT, b. 21 Oct. 1849; md. ELIZABETH BRACKEN; d. 5 July 1936.
129. WILLIAM BUTT, died in infancy.
130. REBECCA EMILY BUTT, b. 16 Aug. 1855; d. 11 June 1872.

+ 131. ALBERT LEONIDAS BUTT, b. 7 June 1858; md. ELIZABETH DAVIDSON TOWNSEND.
132. MARY ELIZABETH BUTT, b. 22 June 1861, md. WILLIAM BUNTIN; d. 9 Apr. 1934.
133. SUSAN BUTT, d. in infancy.

49. WILLIAM BARNETT HENDRICKS, son of Samuel^{24} (Abraham^{12}Henry^{1}) and Rebecca (Dorris) Hendricks, born 1814, Simpson Co., Ky. He was married in the same county in 1838 to NANCY POPE ALDERSON. He died 1 Feb. 1864, Bossier Parish, La. Nancy was born in Simpson Co., Ky., 31 Jan. 1818, and died 18 Nov. 1893 in Natchitoches, La.
They were the parents of seven children born in Louisiana, the first five in Claiborne Parish and the last two in Bossier.
+ 134. MARGARET HENDRICKS, b. 1839; md. WILLIAM KEY BATEN.
135. JOHN FLINT HENDRICKS, b. 1840; d. 1863-4
136. BENEDICT MURRAY HENDRICKS, b. __; md. MRS. EMMA CRABTREE LAMOX; d. 1910.
137. LUCIAN BALFORD HENDRICKS, b. __; d. 1864.
+ 138. WILLIAM CLINTON HENDRICKS, b. 29 June 1847; md. SALLY FLORENCE MEDORA CAVETT.
+ 139. MARTHA REBECCA HENDRICKS, b. 7 June 1850; md. DAVID LeROSEN.
+ 140. MARY E. HENDRICKS, b. 1854; md. MONTGOMERY THOMAS RICHARDSON.

50. CATHERINE HENDRICKS, daughter of Samuel^{24} (Abraham^{12}Henry^{1}) and Rebecca (Dorris) Hendricks, born 1816 and died Dec. 1855. She married ELOIS BUTLER and they had two children born in Claiborne Parish, La.
141. RICHARD MONTGOMERY BUTLER, b. 1841; d. in Civil War.
142. REBECCA BUTLER; md. ___ ROGERS. They had two children, a son and a daughter. One son, Ed, lived in Jewel, Ark. She died about 1854.

51. REBECCA HENDRICKS, daughter of Samuel^{24} (Abraham^{12}Henry^{1}) and Rebecca (Dorris) Hendricks, born 23 Dec.1817, Simpson Co., Ky. She married 5 Jan. 1836 NERIAH LEWIS, son of Neriah and Mary (Moss) Lewis. He was born 29 Apr. 1816 in Simpson Co., Ky. Rebecca's mother died in Dec. 1835 leaving her father with a large family of small children. He took the family to Louisiana in 1837 moving by team to Nashville and then by steamboat to New Orleans; then up the Red River and resided several years near Minden. Rebecca, having married in Jan. 1836, probably did not go to Louisiana but moved to Illinois with her husband, Neriah. In 1843 Neriah Lewis rode horseback from Illinois to Louisiana and induced his father-in-law to send the three small girls to Illinois with him. During the winter the family joined the Mormon church and in 1844 they moved to Nauvoo and cast their lot with the Saints. They soon started for the West and were present at Winter Quarters when the Mormon Batallion was called. A rude flat boat was constructed to cross the Missouri River and they joined Bishop George Miller's company for the West. After traveling a few hundred miles winter came on and some Ponca Indian Chiefs invited the party to leave the trail and winter with them. It was a cold bleak winter and there was much suffering. About 80 of the Company died of scurvy. When winter broke they made their way back to Winter Quarters and farmed that season. They moved to Iowa and then on to Platte Co., Mo. (near St. Joseph) where they remained two years and earned sufficient to outfit them for the journey to Utah. They joined Orson Pratt's Company in April 1851 with James Cummings as Captain and arrived in Salt Lake City in October 1851. A home was purchased in the 15th Ward but in 1852 they

moved to Centerville for a short time. After returning to Salt Lake City, Rebecca died 1 Nov. 1854. She left four of her own children and two orphan children of her brother, Allen. Neriah lived in Herriman several years, and on 28 March 1857 he married Martha Catherine Youngblood and they were the parents of nine children. He died in Richmond, Ut., 22 July 1890. Rebecca and Neriah were the parents of four children, the first three born in Carlinville, Ill.

+ 143. WILLIAM HENDRICKS LEWIS, b. 14 Oct. 1837; md. 1st MARTHA NARCISSA PETTY; 2nd EDA ELIZABETH STANDAGE; 3rd JULIA MARIA TAGGART.
+ 144. BENJAMIN MARION LEWIS, b. 20 Mar. 1841; md. 1st BARBARA YOUNG CROCKETT; 2nd ELIZA ANN JENKS; 3rd BARBARA _____.
+ 145. NERIAH ROBERT LEWIS, b. 10 Mar. 1843; md. 1st AMANDA JANE ALLRED; 2nd CAROLINE HYER.
146. REBECCA LOUISA LEWIS, b. 7 Sept. 1848 at Pottawattamie, Iowa; d. 11 May 1863.

52. ALLEN HENDRICKS, son of Samuel^{24} (Abraham^{12}Henry^{1}) and Rebecca (Dorris) Hendricks, born 12 June 1819 in Simpson Co., Ky. He married ELIZABETH REED, daughter of Elizabeth Reed and Benjamin Lewis. Benjamin was later married to Joanna Ryon. They raised the child Elizabeth as her mother died in childbirth. Benjamin Lewis was later killed at the Haun's Mill Massacre. Little is known about Allen and Elizabeth and their tragic journey to the West. Their four children were probably born at Red River, Claiborne Parish, La. In the spring of 1850 they left their home in Louisiana to go to California. After visiting with relatives in Kentucky they went to Council Bluffs, Iowa and joined a company of Mormons bound for Salt Lake City. Allen's brother, Josiah, was with the group. While traveling along the North Platte River in Nebraska, Elizabeth died of cholera 12 June 1850. When the company arrived at the head of the Sweet Water River in Wyoming, presumably near South Pass, Allen became ill. He got up in the night and according to one account mistakenly took the wrong medicine which caused his death on 12 July 1850. Josiah cared for the four orphaned children until they reached Salt Lake City where four of Allen's sisters were living. Samuel, the baby, and Elizabeth, the oldest child, were taken by Neriah and Rebecca Lewis; and William by Thomas Edwin and Tabitha Ricks. John, three years of age, was given to Brother and Sister Rosel Hyde, and two years later was given to the Jonathan Holmes family where he lived until grown.

Allen and Elizabeth were the parents of four children, born in Louisiana.

+ 147. REBECCA ELIZA HENDRICKS, b. 22 July 1842; md. JOHN AUSTIN TIPPETTS.
148. WILLIAM MELTON HENDRICKS, b. ___ Apr. 1844.
+ 149. JOHN NELSON HENDRICKS, b. 20 Jan. 1847; md. 1st MARTHA WEAVER; 2nd EMILY MINNIE JARVIS.
+ 150. SAMUEL ALLEN HENDRICKS, b. 22 Dec. 1848; md. 1st ELIZA ABIGAIL HENDRICKS (#201); 2nd CAROLINE ISAACSON SHEPHERD.

53. ALBERT HENDRICKS, son of Samuel^{24} (Abraham^{12}Henry^{1}) and Rebecca (Dorris) Hendricks, born 21 or 30 Jan. 1821, Simpson Co., Ky. He married 1st LUCINDA _____ and had two children. He married 2nd FRANCIS SARAH ____, who had previously been married to _____Watson. Francis Sarah was b. 21 or 27 Feb. 1828. Lucinda was born 13 May 1832 and died 15 Nov. 1855. Albert and Francis Sarah were the parents of two children. Albert died 13 or 15 Sept. 1868, Upshur Co., Tex.

Children of Albert and Lucinda:

151. HENRIETTA HENDRICKS, b. 6 Aug. 1850; d. 18 Dec. 1870.
152. SAMUEL JAMES HENDRICKS, b. 9 Feb. 1855.

Children of Albert and Francis Sarah:

153. ANN (or Almira) TABITHA HENDRICKS, b. 14 or 15 July 1858.

154. JOHN HENDRICKS, b. __Aug. 1867, or 5 Nov. 1866

The only available source of information concerning Albert and his descendants is from three old letters which pertain to him, copied verbatim.

Upshur County, Texas
July 20, 1868

To James Hendricks or Neriah Louis

Dear Uncle & Brother:

I adopt this method of writing to you a few lines & I have no doubt if you ever get this letter but you will be surprised & anxious to hear the news about the family, as I am to hear from you all. You will want to know who of the Hendricks family are yet living. Sister Sarah and myself and families and Brother William's family are all of the close kind that I know of now living. I have not heard from any of the rest of the family for a long time. Father died 11 years ago in La. Sister Catherine died a year or two before father and left a husband and two children, a boy and girl, that are both since marryed. Brother Abraham died in the army six years ago with measles. Brother William died four years ago and also two of his sons. His wife and five children are all living at home, none marryed yet, on Red River in La. I was over in La. to Sister Sally's and Nancy's two years ago. The first time I had seen them since we were children. Sally was well and hearty and her family. Her son John Wattis, is grown and is a nice young man. Her husband's name is Lunsford. He appears to be a good, kind-hearted man and all appeared to be getting along very well. They belong to the Baptist church. So did father and Catherine in their life time. William never joined any church. He lived and I recon, died, a Universalist. I forgot the Edwards family, James and Newt, and their sister, Elizabeth, all have familys and are living in Dallas County, Texas. All are good citizens and doing very well.

Cousin John Hendricks and Ruthy are alive yet and live in Grason County, Texas, and are doing very well. I hear from them onst in a while. We have not heard of Brother Nelson for a long time and suppose he is dead. Giles died in the Mexican war upwards of 20 years ago. We have not heard from Josiah for a long time. He was in California the last time we heard from him. He was single and then living near Sister Elizabeth. Now will tell you something of myself and family. I am living with my second wife and have two children by each one. My oldest daughter is grown, and Sam, my oldest boy is 14 years old. The two youngest is small. All stout, healthy children. I have not enjoyed good health for a long time until this summer. My health has been better than usual. The health of our country is generally good. We have fine crops and provision is very plentifull in Texas except wheat that has been destroyed for a year or two by the grasshoppers. Now I have wrote to you what will most immediately interest you at this time and now I must ask of you both if living or either and if not your familys to

answer my letter soon as possible for you do not know how much I crave to hear from you all and especially Sister Tabitha and Elizabeth and Josiah and Brother Allen's children and all the kind and friends you know of. My post office is Upshur County, Texas Point Pleasant P. O. Please send my letter to any of the family you can. I want you all to write soon and I will write more when I hear from you. No more at present,

Yours til death
Albert Hendricks

I know Tabitha or Aunt Drusilla will write to me if they are alive & dont delay.

Exact Copy -- Written by the second wife of Albert.

February 7th-1869

Dear sister I with a heavy heart take pen in hand to try to write to you again for fear you never received the other as the distance is fair between us I will write manney things that I wrote before I must tell you again that youre brother is dead he departed this life on the 13 of September 1868 he has suffered agradel for the last seven years with a pain in his head and a ginrel debility of health and then he was taken with a sore mouth it comensed eating as tho he was salivated tho he was not it continued spreading untill it destroied over one half of his fase and extended down his neck he was violentley attacted the first day of August and remained in great agony untill September the 13 when he departed this life he was in his right mind untill the last he was a unprofessor tho he was strictley honest and lived a normal life he expressed a great desire to hear from you all and sed if he lived if he ever did recover and cold hear from you he wold moove our thar We received youre leter November the 1 and one from Aunt December the 2 when you read this please send it two her for fear she never got the one I sent We was truly glad to hear from you all and I want you to continue writing for we will be truly glad to hear from you all Henerety is the name of his oldest daughter she will be nineteen 19 the 6 day of August next his sone name Samuel James these two his first wifes our oldest is a daughter her name is Ann Tabitha her Paugh named her expressley for you he sed you was his favorite sister when you was small and he expressed agreat anxiety to se you Tabitha is a rosey child her hair is red i will send you some. She is 11 years old next July the 15 hoursone is amischievous babe 2 years old August next his name is John. I have one daughter by my first Husband her name is Sarah Gabrellah Watson there is six of us in famley We have a small farm two hundred and fifty achors of land forty in cultivasion a good orchard and ayverry good house and stock a nuff to answer our purpos I again take my pen in hand to try to finish this letter this being the twelfth I was called off to se one of my neases dye and leav her dear husband and babe I sent your letters to Sarah and Nancy I received letters from them last week they were all well Salleys oldest boy has left home to try what he can do for his self you sed you wanted youre Brothers potograps

I only wish I had it it wold be a pleshure to me to send it to you I requsted him to hav it taken time after time he always sed he never wanted no one to se him when he was gon and he wold not have it taken I will git the childrens taken the first chanse and will send you Tabithas I wold like to have yourse.
I want you to write to me I wold like to ceep up corrispondence with you pleese send this to Aunt give my love to all and receiv a portion youre self write soon yourse truley from youre sister in adistant land with her little children round her and there paugh is not hear my heart srinks at the thoights of it excuse my bad ritten letter my pen is bad and a bad hand to youse it I shal look for a answer soon Yourse truley from Mis Francis Sarah Hendricks to her sister in a distant land.

January the 1 - 1872

Dear Sister and famley I am blest with the opportunity of informing u how we are agitting along we are all enjoying moderate good health except Heneretty she departed this life December the 18-1870. She died with the pneumona she was taken verrey severe lived only 7 days we had all dun for her that was in the power of man to do it was heart rending to give her up She was a dutiful child and as kind to me as my own daughter we feel lonely now
My daughter is staing with my brother agoing to school two hundred miles from home
Samuel and Almira Tabitha is going to school from home My self and Johney and the oald black woman keps house you may know that I am truley glad to git letters from my departed husbands friends they are comfort to me we are agitting along verrey well make aplenty for anet suport and have the kindest uv neighbors Sam is a great boy he is like a man more than a child William Hendricks was to se ues last fall he ses they are agitting along verrey well I heard from them recently they are all well Heneretty spent 18 months with her Ant Salley they did not git along verrey well so she came home again tho her health was ruend she sed all she craved was home she sed she received no kind words from her Aunt She called me to her bead the evening she died she said O Maw I never knew uncindness untill I left home I ever am thankful for your kindness and thank God that I can dy in youre pres. I never saw u sister Sarah I always imagined I would love her like a sister My dear husband loved her and requested his daughter to spend a portion of her time with her.
She has forbid me sending her anny letters that I recieve from Salt Lake tho me and her husband keepes up correspondans as ever he was a friend to Heneretty and she sends her love to me in every letter I wrote to her to send me the famley record that I mite send it to u to se she refused Albert Hendricks was born 30 January 1821 and he departed this life the 15 of Sept. 1868 Lucinda his wife was born May 13-1832 she departed this life 15 November 1855 Henretty Hendricks was born August the 6 she departed this December the 18-1870 Samuel was born Feb the 9-1855 Myne F. S. Hendricks was born Feb 27-1828 A T Hendricks was born July the 14-1858 John Hendricks was born No the 5-1866 Youre Father Departed this life April 1856 We went to git our potographs taken Samuel was looking rather pale and he would not have his taken Then he ses he was (rest of letter is gone)

55. JOSIAH HENDRICKS, son of Samuel[24] (Abraham[12]Henry[1]) and Rebecca (Dorris) Hendricks, born 19 Oct. 1824, Simpson Co., Ky.
We know little of his early life except that after his mother's death in 1835 his father took the family to Claiborne Parish in Louisiana. In 1850 we find him enroute to California with his brother Allen and family. When Allen and wife died within thirty days of each other on the North Platte and Sweetwater Rivers, Josiah brought the four orphan children to Salt Lake City where his sisters were residing. Josiah married SARAH POTTS, who was born 14 June 1838 in Sunderland, England. She married 1st John Reed Blanchard. Josiah died 31 Dec. 1895 in Logan, Utah where he was buried. Sarah died 26 May 1910 in Logan, Utah where she was buried.
Josiah and Sarah were the parents of eleven children, all born in Logan, Utah.

+ 155. REBECCA DORRIS HENDRICKS, b. 15 May 1861; md. THOMAS McKENNA.
+ 156. JOSIAH HENDRICKS, b. 25 Sept. 1863 (twin); md. 1st HARRIETT ELLEN NEILSEN; 2nd MARY ANN FELT.
+ 157. DRUSCILLA HENDRICKS, b. 25 Sept. 1863 (twin); md. ISRAEL PETER JACOBSEN.
158. ALONZO HENDRICKS, b. 8 Jan. 1865; d. 30 Sept. 1892.
+ 159. ALBERT HENDRICKS, b. 15 Dec. 1867; md. JANE WATSON.
+ 160. JAMES HENDRICKS, b. 19 Mar. 1869; md. JOSEPHINE FELT.
+ 161. MOSES HENDRICKS, b. 6 June 1873; md. 1st KATE TARBET; 2nd OLA MAY HOWARD.
+ 162. MARY ANN HENDRICKS, b. 21 Sept. 1876; md. GEORGE DANIEL FELT.
+ 163. KATE HENDRICKS, b. 2 Jan. 1879; md. JOSEPH HANSEN.
164. SAMUEL HENDRICKS, b. 6 Oct. 1880; d. 1 Oct. 1896.
165. HENRY HENDRICKS, b. 5 Apr. 1883; d. 5 Apr. 1883.

57. ELIZABETH HUDSON HENDRICKS, daughter of Samuel[24] (Abraham[12]Henry[1]) and Rebecca (Dorris) Hendricks, born 9 Nov. 1827, Simpson Co., Ky.
Elizabeth was 8 years old when her mother died on the 18 Dec. 1835. There were three children younger than Elizabeth - Sarah 6, Tabitha 5, and Abraham 19 months. The mother died at the time her 13th child was born and the baby was buried in the casket with her. We know little of Elizabeth's childhood, but one can imagine it was not too pleasant with a father being left to support and care for a large family. The two older girls were married and away from their father's home. As was stated in her father's biography, she went with him to Louisiana and in 1843 returned to Illinois with her sisters to live with the Neriah Lewis family. The winter of 1843-44 was a hard one, the snow was deep, and this family suffered a great deal. During the cold winter weather the sister of their mother, Aunt Drusilla Dorris Hendricks and David Lewis came to see the family. They told them about the gospel and explained its teachings to them. The family were all interested and accepted the gospel plan, as told to them, and soon were on their way to Nauvoo in the summer of 1844 to join the Saints. They arrived there shortly after the martyrdom of Joseph Smith, the Prophet, and his brother, Hyrum. They found the Saints in great sorrow and unrest over the death of these two great leaders. While they were in Nauvoo they visited the Temple, also went to see Carthage Jail where the Prophet was murdered. Elizabeth was 17 years of age, Sarah 15, and Tabitha 14. They were old enough to grasp the meaning of the Gospel Plan and were faithful to its teachings.
Owing to conditions at Nauvoo the Saints were all preparing for the exodus to the Rocky Mountains. The Lewis family remained there only a short time. They awaited their turn to be ferried over the Mississippi River where the men were working day and night to get the people to the other side. After crossing the river they went to Mount Pisgah where they were organized into

companies of tens and fifties. Here it seems that the girls were separated. Tabitha was placed in the company of Bishop Miller, Second Bishop of the church, with the rest of the Lewis family; Elizabeth and Sarah were placed with others. After arriving at Winter Quarters, Neb., Elizabeth was baptized in January 1845. She lived at Winter Quarters for two years. Recorded in Brigham Young's History is the following: "9 of Jan. 1847 went to the Octagon Winter Quarters and married Elizabeth Hendricks to ISAAC GRUNDY and then went for a walk". Isaac Grundy was born 16 June 1812, Newmarket, Prince William Co., Va., son of Isaac and Francis Grundy. In the same year, 1847, Elizabeth, Isaac, and her sister Sarah, left for Utah, arriving in Salt Lake City 5 Oct. 1847 in Jedediah Morgan Grant's Company. This was the last company to come that year and consisted of 150 people. The following year on 24 Sept. 1848 the rest of the family arrived in Salt Lake City. This must have been a happy reunion for the four sisters, Rebecca, Elizabeth, Sarah, and Tabitha.

In 1849, the Grundy's were called to go to California to help colonize. This they did, settling in San Bernardino. They remained there until 1858 when the colonists were called back to Utah by Brigham Young because of the invasion of Johnstons Army. Arriving in Parowan, Utah, President Young sent word for the Grundy's to stay there for the winter and as soon as the weather would permit, for Isaac to go into the surrounding country and prospect for lead ore. This would be used to make bullets to fight off the invaders. President Young told the men who were prospecting to locate a settlement near by, where they could live with their families. A little valley to the South West of the ore deposit which they had discovered proved to be the place they wanted for their town. The families were moved to the valley and the name of Grundyville given to the town. This name was used for some time and then Elizabeth suggested it be called Minersville, because it was settled by and for the miners. It has so remained ever since.

Pioneering and hardships continued for years and now the Grundys had a home and farm. Elizabeth was a practical nurse and midwife attending the sick not only in Minersville but in all the surrounding communities. She was truly an angel of mercy on many occasions.

In the early 1870's Elizabeth's eyes began to bother her. This continued for some time and she feared she would go blind completely, but about 1870 another call come from President Brigham Young for Isaac to come to Salt Lake and work as a stone cutter and facer on the Temple. Isaac had learned this trade as a young man in Wisconsin. So he immediately arranged his affairs and taking his family, started out again on a long journey. Arriving in Salt Lake Elizabeth was taken to a doctor for treatment of her eyes. The doctor being very busy and help scarce, she began to help him in his office. The doctor noting how efficient she was with the patients asked her if she would help him all the time and in this way pay her own bill. She was very happy to do this and after her eyes were better one day he approached her and asked if she would like to study under him as he felt she would make a great doctor. She accepted this proposition and after some months the doctor sent her on to Denver to study. Here she became an oculist and returned to practice general medicine in Salt Lake City. Her place of business was on 1st South between East and West Temple.

After leaving Salt Lake they went back to Minersville, here she practiced in Beaver County and many of the other surrounding communities, going as far as Loa, Wayne County to care for the sick. Her entire life was one of sacrifice and service for others.

Elizabeth was a stately woman, very proud and of a cultural nature. This she instilled into her posterity.

She died about 1892 in Minersville, Beaver Co., Ut. Her husband died 20 Mar. 1891 at Minersville, Ut., where they were both buried.
They were the parents of fourteen children.

+ 166. EDITH AMANDA GRUNDY, b. 15 Mar. 1848, Salt Lake City, Ut.; md. SOLOMON WALKER.
  167. ALONZO GRUNDY, b. abt. 1850; d. about 1859.
+ 168. CLAYBORN ALPHONZO GRUNDY, b. 29 May 1852, San Bernardino, Calif.; md. BATHSHEBA BLACKBURN.
+ 169. THOMAS JEFFERSON GRUNDY, b. 1854, prob. San Bernardino, Calif.; md. RHODA DORITY.
  170. FRANCES A. GRUNDY, b. 1855, prob. San Bernardino, Calif.; md. JOSEPH JOHNDREW 18 Oct. 1875 with no issue. She d. abt. 1936 in Colton, Calif. He also d. in Colton, Apr. 1910 and they were both buried there.
+ 171. ISAAC LeROY GRUNDY, b. 4 July 1858, Parowan, Ut.; md. 1st MAGGIE MORGAN; 2nd ISABELLE MORRIS.
  172. WILLIAM DORRIS GRUNDY, b. 10 May 1860, Minersville, Ut.; d. 10 Jan. 1876.
+ 173. CAROLINE REBECCA GRUNDY, b. 10 Feb. 1862, Minersville, Ut.; md. 1st HYRUM F. GRAHAM; 2nd GEORGE M. HANNAH; 3rd JOEL GIDEON.
  174. TRIPLETS GRUNDY, all stillborn about 1864-5, Minersville, Ut.
+ 175. CLARA DELILIA GRUNDY, b. 4 July 1867; Minersville, Ut.; md. ELIJAH SMITH.
+ 176. CHARLES KING GRUNDY, b __1868, Minersville, Ut.; md. AMELIA HUNT.
+ 177. WALTER LEONADIS GRUNDY, b. __1870, Minersville, Ut.; md. EDNA WARD.

58. SARAH HENDRICKS, daughter of Samuel^{24} (Abraham^{12}Henry^{1}) and Rebecca (Dorris) Hendricks, born 25 Oct. 1829 in Simpson Co., Ky.

Sarah was the 10th child of 13 children born to Samuel and Rebecca (Dorris) Hendricks. Her mother died in Dec. 1835 and her father, heartbroken over the loss of his wife, moved his family in 1837 by team to Nashville, taking a steamboat to New Orleans, then up the Red River to Shreveport and overland to Minden, La. In the spring of 1843, Neriah Lewis, husband of Rebecca Hendricks, took three of Samuel Hendricks' daughters back to Illinois to go to school. These children were Elizabeth, Sarah and Tabitha. After about a year they moved to Nauvoo where they joined the Mormons, later making the long and arduous trek to Salt Lake City, Ut.

On the journey Sarah met JOHN WATTIS, an Englishman, who, with his brother Edward was also making the pilgrimage; this group arrived 5 Oct. 1847 according to the history of her sister, Tabitha. While living in Salt Lake, thinking she was wanted for a plural wife and not believing in polygamy, she packed her possessions one midnight and slipped away with John Wattis, being married in Utah, 21 Feb. 1848, then journeying on to Missouri. John was born 20 Dec. 1826 in England, son of Edmund and Susan Wattis. Sarah bore John Wattis one son and two daughters. She lost one of her daughters in 1851 and on 26 June 1854 her husband, John Wattis passed away.

On 16 Sept. 1854, Sarah with her two small children, took a boat at St. Louis, going down the Mississippi River to the mouth of Red River, up Red River to the vicinity of Shreveport, then overland to the home of her father in Claiborne Parish. On this boat trip Sarah lost her second little girl, 8 Nov. 1854.

Sarah married 2nd PEYTON R. LUNSFORD, 4 July 1860 in Webster Parish, La., a son of P.J. Lunsford of Georgia. To this union four children were born. Sarah and Peyton bought a 160 acre farm in Webster Parish, and here her children grew up, playing and working on the farm, hunting wild game found in abundance within sight of the house. At dusk the children were called into

the house, the doors locked and bolted against wolves which howled and prowled around the house. Her children went to school about three miles from their home, walking there and back regardless of the weather.

On 8 Nov. 1878, Peyton R. Lunsford died. Raleigh Lunsford being the oldest, assumed the responsibility of the farm and kept things going until his brothers and sisters grew up and married. Tragedy struck again in 1886 when her beloved daughter Minta died in childbirth at the age of 21, taking her baby with her in death.

Death took this valiant woman on 27 Dec. 1906 leaving her descendants the heritage of her courage and strength to guide them down the years.

Children of Sarah and John Wattis, born in Missouri:

+ 178. JOHN ALLEN WATTIS, b. 22 Jan. 1849; md. KATE POPE.
  179. SARAH ELLEN WATTIS, b. 14 Oct. 1850; d. 31 Aug. 1851.
  180. LOUISE BLAKE WATTIS, b. 25 Oct. 1852; d. 8 Nov. 1854.

Children of Sarah and Peyton R. Lunsford, born in Webster Parish, La.

+ 181. WALTER RALEIGH LUNSFORD, b. 15 Nov. 1861; md. SAMANTHA JORDAN POPE.
+ 182. MINTA ANGELINA LUNSFORD, b. 8 Aug. 1865; md. R. LEE SLACK.
+ 183. IDA CAMILLE LUNSFORD, b. 7 Nov. 1867; md. WILLIAM THOMAS GLEASON.
+ 184. HORACE HOWELL LUNSFORD, b. 5 Nov. 1870; md. NETTIE LENORE SMITH.

59. TABITHA HENDRICKS, daughter of Samuel^{24} (Abraham^{12}Henry^{1}) and Rebecca (Dorris) Hendricks, born 30 Sept. 1830 in Simpson Co., Ky.

Her early life parallels that of her sisters, Elizabeth and Sarah. She moved with her father to Minden, La. and in 1843 her brother-in-law, Neriah Lewis, took her with her two sisters to Illinois where they had a better opportunity for schooling. After her baptism into the Mormon Church in 1845 at Winter Quarters, she shared with the Lewis family their experiences in spending the winter with the Ponca Indians and returning to Winter Quarters. Neriah Lewis earned money by freighting and Tabitha was put to work among strangers. Evidently in 1848 she joined a company led by Heber C. Kimball. Little is said of the journey across the plains, except that it was necessary for Tabitha to drive a team, made up of three oxen and one cow, attached to the baggage wagon. She arrived in Salt Lake on 24 Oct. 1848, and at that time she was just seventeen. She was not satisfied with her education. An opportunity presented itself in an offer of a man at Centerville, Utah, who needed someone to milk cows. He was willing that she should go to school, for which she paid. His wife and daughters did all the housework, so Tabitha had time to persue her studies. She worked for him about three years. On 18 Aug. 1853, she was married to THOMAS EDWIN RICKS, of whom it is said in later years, "He stands the equal if not the superior of any man of his years, in the Rocky Mountains, for his life-long devotion to the cause he represents and his unflinching services in braving the hardships and vicissitudes, incident to the colonization of the Western Wilds". They purchased a little farm at Centerville of 25 acres and had erected a little adobe and log house where they started out their married life. She became familiar with the medicinal properties of herbs, and often was spoken of as the "Herb Doctor." She was a ministering angel among her neighbors and friends, and at the death of the people of her neighborhood, she always was in demand. She was the mother of nine sons and three daughters. In her early married life, she took a boy to raise by the name of William Hendricks, son of her own brother, Allen, whose father and mother both died while crossing the plains. During her later life, she took three other children to raise, Theresa Halvorson, Nellie Collet, and Robert Gee. She did not hesitate to do all necessary work to maintain her frontier home, having made much of the family clothing from the spinning of the virgin material, to the weaving of the cloth and sewing the material into the final product.

They remained at Centerville until 1859, at which time they moved to Cache Valley, living in Logan until 1893, when Thomas E. Ricks was called to colonize the location which is now Rexburg, Ida.
Her husband died 28 Sept. 1901. She died 6 Mar. 1924 at Rexburg, Ida.
They were the parents of twelve children:

+ 185. SARAH CATHERINE RICKS, b. 4 June 1853, Centerville, Ut.; md. JAMES ROUSE TURMAN.
+ 186. THOMAS EDWIN RICKS, b. 3 Dec. 1855, Centerville, Ut.; md. MARY ANN HIBBARD.
+ 187. JOSEPH RICKS, b. 23 Jan. 1857, Farmington, Ut.; md. 1st MARGARET CHARLES: 2nd SOPHIA NIELSON.
+ 188. HYRUM RICKS, b. 24 July 1858, Farmington, Ut.; md. 1st MARTHA BITTER; 2nd ELIZABETH MERCY MILLS.
+ 189. HEBER RICKS, b. 27 Apr. 1860, Logan, Ut. (twin); md. MARY ANN NEILSON.
+ 190. BRIGHAM RICKS, b. 27 Apr. 1860, Logan, Ut. (twin); md. 1st CLARA JOSEPHINE LARSEN; 2nd MARY ANN NEILSON
  191. MARY ELIZABETH RICKS, b. 19 Aug. 1861, Logan, Ut.; d. 10 Mar. 1907.
+ 192. WILLIAM RICKS, b. 25 Sept. 1863, Logan, Ut.; md. SARAH ELLEN HARRIS.
  193. ALICE RICKS, b. 23 May 1865, Logan, Ut.; d. 20 Aug. 1876.
+ 194. JAMES RICKS, b. 20 Dec. 1867, Logan, Ut.; md. LUCRETIA HANNAH ARROWSMITH.
+ 195. SAMUEL RICKS, b. 20 Feb. 1870, Logan, Ut.; md. ADA TURNER.
+ 196. GEORGE RICKS, b. 2 Jan. 1876, Logan, Ut.; md. 1st HATTIE SECRIST; 2nd ANNIE PEARL ANDERSON.

62. ELIZABETH MAHALA HENDRICKS, daughter of James[31] (Abraham[12]Henry[1]) and Drusilla (Dorris) Hendricks, born 10 May 1828 in Simpson Co., Ky. She joined the L.D.S. Church at an early age with her parents and moved with them to Illinois to be numbered among the Saints. Her father became an invalid after being shot in the neck defending the Prophet Joseph, and his brother, Hyrum. As a young child and growing woman she and her family knew hunger and privation as well as terror from mob violence, but most of all they knew faith in this new Gospel they had embraced. Hard work was a constant necessity in the life of this early pioneer. Elizabeth came across the plains with some of the earliest pioneers, settled with her family in Salt Lake Valley and prepared to help make a civilization out of this wilderness.
She married first in 1847, to FREDERICK BAINBRIDGE. (In some records he is listed as Fred Nance Bainbridge). She had one child by this marriage. A short time after their marriage Frederick became dissatisfied and left for California. She married second JAMES GAMMELL in 1850, son of James and Jane Gemmell, born 26 Oct. 1814. Elizabeth died 12 Oct. 1851, just three weeks after the birth of her first child by her second husband.

+ 197. JAMES WESLEY BAINBRIDGE, b. 21 Oct. 1848, Salt Lake City, Ut.; md. SARAH JOHAN LEWIS.
+ 198. ELIZABETH HARRIET MAHALA GAMMELL, b. 22 July 1851, Salt Lake City, Ut.; md. ELI HARRIS.

63. WILLIAM DORRIS HENDRICKS, son of James[31] (Abraham[12]Henry[1]) and Drusilla (Dorris) Hendricks, born 6 Nov. 1829 near Franklin, Ky. He married 1st MARY JANE ANDRUS 12 Mar. 1851. The ceremony was performed by Pres. Brigham Young at the Warm Springs bath house, north of Salt Lake City. She was born 15 Nov. 1833 at Florence, Huron County, Ohio, daughter of Milo and Abigail Jane (Daley) Andrus. They were the parents of eleven children. She died 15 Nov. 1914, Richmond, Ut.

William Dorris Hendricks married 2nd ALVIRA LAVONA SMITH. She was born in Kirtland, Ohio, 16 Dec. 1831, daughter of Warren and Amanda (Barnes) Smith. She died 25 Aug. 1921 at Logan, Ut. and was buried in Richmond, Ut. She was the mother of ten children.
The 3rd wife of William Dorris Hendricks was ALMIRA DAVENPORT, born 11 Mar. 1847 at Winter Quarters, Iowa. She was the last survivor of the Hauns Mill Massacre. Her parents were James and Almira (Phelps) Davenport. Fourteen children were born to this marriage. She died 16 Jan. 1928 at Richmond, Ut. where she was buried.
CHRISTINE OLSEN was the 4th wife chosen by William Dorris Hendricks. She was born 29 July 1862 in Sodermanlan, Sweden, daughter of Ole P. Olsen and Christina L. Olsen. She died 18 Oct. 1923; and was the mother of six children.
William Dorris Hendricks married 5th ELEANOR ANNA MAYBIN. Her first husband was Francis Greenwell, by whom she had one daughter. This 5th marriage took place in Juarez, Mexico 3 Dec. 1897. They had one child. Eleanor later married Francello Durfey. Eleanor was born 17 Feb. 1871 at Dunnamoy, Ireland, daughter of Patrick and Martha (Crawford) Maybin. She died in Salt Lake City, Ut., 22 Jan. 1958 and was buried at Kaysville, Ut.
William Dorris Hendricks died 6 May 1909 at Lewiston, Ut. and was buried at Richmond, Ut.
The events in the early life of William Dorris Hendricks are narrated by his mother in her autobiography (see #31) When his father was injured in the battle of Crooked River by the mob on 25 Oct. 1839, he became an invalid for the rest of his life and William, at nine years of age, assumed the responsibility of caring for the family. Like other pioneers they had a difficult time and suffered the added hardships of mob violence.
On 17 March 1839 they left Missouri for Nauvoo, Ill. Here William hauled rock and worked on the Temple; became a member of the Nauvoo Legion and played the fife in the band. The memorable meeting, after the death of the Prophet Joseph Smith, when the mantle of Joseph fell upon Brigham Young, was attended by William.
The Hendricks family left Illinois after a stay of seven years and started on their way to the Rocky Mountains. As was related by his mother, he joined the Mormon Battalion, being one of its youngest members, and left for Mexico on June 16, 1846. This episode is well documented in "The March of the Mormon Battalion". He was a private in Company D. Nelson Higgins was his captain. They walked from Fort Leavenworth to San Diego, Calif. After enduring every known privation and sacrifice incident to pioneer trail blazers, they reached California and became an integral part of the American Forces in wresting the west coast from Mexico. He was discharged from the Army on 17 June 1847 at Temple Hill in Los Angeles. His army equipment and a mule were given him and with these he journeyed to Utah and joined his family in the Salt Lake Valley on 14 Oct., ten days after they arrived. (Family traditions differ as to the Battalion activities of William; some stories state he wintered in Pueblo, Colo. rather than in California.)
William built a house in the Fort wall for the family. It was 4 Aug. 1851 that he married Alvira Lavona Smith in plural marriage in accordance with the teachings of his church of that period.
William Dorris Hendricks built the first bridge over City Creek in Salt Lake City and served under Col. W. H. Kimball in the Walker Indian War of 1853. He built the first bath house at the Warm Springs and lived there with his wives Mary Jane and Alvira. At this time many of Brigham Young's socials were held there.
In the year 1860 he moved with his wives, children and parents to Cache Valley and assisted in the settlement of Richmond where he became its first

Mayor in 1864 and served two terms. Stock raising, farming, milling, banking and contracting were engaged in. In cooperation with Ira Hogan, a grist mill was built in High Creek Canyon; also a carding machine mill was built which later burned down. In cooperation with Thomas Ricks and William Hyde the Deseret and Central Flour Mills were built in Logan. He was a partner with David Eccles in these enterprises and later bought him out. When the railroad was extended from Franklin, Ida. to Butte, Mont., he took the contract for laying the rails. Construction contracts were also held with the Central Pacific and Northern Pacific Roads. With Thomas Ricks they furnished the ties for the railroad from Cache Valley to Garrison, Mont. In 1877 the Lewiston, Ut. Ward was organized with William Hendricks Lewis as Bishop and William Dorris Hendricks a counselor. When called to Lewiston he took up some land and Alvira, his second wife lived on one section and Almira the third wife lived on another.

In 1884 a call came to him to be President of the Oneida Stake in Southern Idaho. He moved his second wife, Alvira, to Oxford, Ida. for one year. Because of the crusade against the Mormons due to polygamy he was obliged to move Alvira back to Richmond and Mary Jane to Oxford. Much was accomplished in helping to build up this community.

In 1886 he visited his family home in Kentucky and April 25, 1887 found him leaving Utah by team for Mexico. At this time the marriage to Christine Olsen was consumated and she went to Mexico with him. Later his wife Alvira and her family were sent for and they arrived in Mexico on June 23, 1889. Stock raising and mining engaged his attention while there, which resulted in large financial losses. Machinery was sent down from Logan to establish the first flour mill in Mexico.

Several trips to Utah were made during his exile in Mexico. On one trip in May 1890 he purchased a large stock ranch in Gentile Valley, Ida. After the Church issued the Manifesto his families moved back to Richmond from Mexico in April 1892. In 1889 he was released from the Presidency of the Oneida Stake and Mary Jane returned to her Richmond home. William was then sustained as Patriarch of the Benson Stake.

The remaining years of his life were spent in Richmond and Lewiston, Ut. W. D. as he was called, loved a good time, and he was a very kind, but stern man. He frequently played his violin for socials and dances. Thirty two of his forty two children survived him and all who grew to maturity were offered an education. Seven of his sons filled L.D.S. missions. As one of the great empire builders of the West, his church, state, family and friends all have reason to honor and respect him.

Children of William Dorris and Mary Jane (Andrus) Hendricks; the first four were born at Salt Lake City, Ut., and the last seven at Richmond, Ut.

+ 199. MARY JANE HENDRICKS, b. 19 Aug. 1852; md. ANTRIM BYRD HARRISON.
+ 200. DRUSILLA HENDRICKS, b. 25 June 1854; md. IRA KING HILLMAN.
+ 201. ELIZA ABIGAIL HENDRICKS, b. 7 Jan. 1856; md. SAMUEL ALLEN HENDRICKS. (#150)
+ 202. BRIGHAM ANDRUS HENDRICKS, b. 27 Nov. 1857; md. MARY REBECCA STODDARD.
+ 203. WILLIAM HENRY HENDRICKS, b. 12 Nov. 1860; md. EMILY ELIZABETH TRAVELLER.
+ 204. CHARLOTTE HENDRICKS, b. 2 Feb. 1863; md. WILLIAM CHARLES UNDERWOOD.
+ 205. MILO ANDRUS HENDRICKS, b. 25 Feb. 1865; md. MARY ADRIENNE HARRIS.
+ 206. ELIZABETH MAHALA HENDRICKS, b. 16 Apr. 1867; md. NERIAH ROBERT LEWIS. (#391)
+ 207. HILA HANNAH HENDRICKS, b. 10 Mar. 1871; md. ANDREW SMART MORRISON.
+ 208. CHLOE HENDRICKS, b. 7 May 1873; md. CHARLES EDWARD MERRILL.
+ 209. GEORGE GIDEON HENDRICKS, b. 9 Sept. 1875; md. 1st SUSAN ETHEL TOLBERT, md. 2nd METHA MARIE CHRISTOFFERSON, md. 3rd VILATE MARY JENKS.

Children of William Dorris and Alvira Lavona (Smith) Hendricks.

+ 210. ALVIRA LAVONIA HENDRICKS, b. 17 May 1852, Salt Lake City, Ut.; md. LEWIS JAMES PETTY.
+ 211. JAMES WARREN HENDRICKS, b. 11 Feb. 1854, Salt Lake City, Ut.; md. 1st FRANCES LUCY TRAVELLER, 2nd ELIZABETH ALMIRA MERRILL.
+ 212. WILLIAM SMITH HENDRICKS, b. 6 Feb. 1857, Salt Lake City, Ut.; md. 1st MARGARET MINERVA RAINEY, 2nd RHODA LOUISE MERRILL.
+ 213. JOSEPH SMITH HENDRICKS, b. 17 Sept. 1859, Salt Lake City, Ut.; md. MARGARET EMMA PETTY.
+ 214. AMANDA MILLISSA HENDRICKS, b. 21 Jan. 1862, Richmond, Ut.; md. JOSEPH THORN POND.
215. LUCY HENDRICKS, b. 30 Apr. 1865, Salt Lake City, Ut.; d. 9 Jan. 1868.
+ 216. ALMA HENDRICKS, b. 11 Aug. 1866, Logan, Ut.; md. 1st JULIA VILATE PETTY, md. 2nd ALMEDA LARSEN.
+ 217. ORTENCIA HENDRICKS, b. 26 Dec. 1868, Richmond, Ut.; md. CHARLES EDWARD MERRILL.
218. TABITHA HENDRICKS, b. 2 July 1871, Richmond, Ut.; d. _ 1890.
+ 219. MARY HENDRICKS, b. 4 Jan. 1875, Richmond, Ut.; md. HERSCHEL BULLEN.

Children of William Dorris and Almira (Davenport) Hendricks; all were born at Richmond, Ut. except three as noted below.

+ 220. ALMIRA ESMERILDA HENDRICKS, b. 26 Oct. 1866; md. ALMA MERRILL.
+ 221. CATHERINE HENDRICKS, b. 30 Jan. 1868; md. WILLIAM NELSON TIPPETTS. (#441)
+ 222. REBECCA HENDRICKS, b. 30 Jan. 1868; md. ALMA MERRILL.
+ 223. ELLEN HENDRICKS, b. 30 Jan. 1868; md. SIMEON HUFF WALTON.
+ 224. ALFRED DORRIS HENDRICKS, b. 22 Nov. 1869; md. ANNIE JORGENSEN.
+ 225. MARTHA ANN HENDRICKS, b. 8 Mar. 1872; md. 1st BYRON ELWOOD JOHNSON, 2nd, CHARLES PARKER AYLWORTH.
+ 226. CLARA HENDRICKS, b. 23 June 1873; md. LOUIS EDGAR MERRILL.
+ 227. JOHN WILLIAM HENDRICKS, b. 21 Nov. 1874; md. 1st AMANDA NADA MATTSON, 2nd ANNIE MAY HADLEY.
228. WESLEY ABRAHAM HENDRICKS, b. 30 Oct. 1876, Lewiston, Ut.; d. 30 July 1878.
+ 229. LETTIE CORNELIA HENDRICKS, b. 7 May 1878, Lewiston, Ut.; md. 1st DANIEL ISAAC THOMPSON; 2nd JAMES HALLEY STOCKS; 3rd LOUIS EDGAR MERRILL.
+ 230. ORVAL EDWIN HENDRICKS, b. 26 May 1880, Lewiston, Ut.; md. 1st ELLA NORA GUARD; 2nd ELSIE WEIDEMAN BROWN.
+ 231. FRANKLIN DAVENPORT HENDRICKS, b. 5 Aug. 1882; md. 1st ____; 2nd VILATE WALKER.
232. NORA HENDRICKS, b. 28 Sept. 1885; d. 10 May 1891, Diaz, Mexico.
+ 233. PARRY PAULINE HENDRICKS, b. 15 May 1887; md. CHAUNCEY WILLARD THOMAS.

Children of William Dorris and Christine (Olsen) Hendricks, the first four born in Diaz, Mexico and the last two in Lewiston, Ut.

+ 234. WILLARD HENDRICKS, b. 12 July 1888; md. LENA BELL ALLRED.
+ 235. DAVID OLUF HENDRICKS, b. 17 Feb. 1890; md. LETTIE JANE BAIRD.
236. ALBERT RAY HENDRICKS, b. 4 July 1892; d. 9 June 1900.
+ 237. ERICK EDWIN HENDRICKS, b. 27 Sept. 1894; md. ROZELLA OLSEN.
+ 238. NELLIE CHRISTIANA HENDRICKS, b. 4 Jan. 1898; md. JOHN LaVERE DAHLE.
+ 239. ANNIE FERN HENDRICKS, b. 19 Feb. 1900; md. RALPH RHOADS CHANNELL.

Child of William Dorris and Eleanor Anna (Maybin) Hendricks.

+ 240. ELEANOR MAE HENDRICKS, b. 4 Aug. 1899, Logan, Ut.; md. LOUIS BALLARD CARDON.

64. CATHERINE TABITHA HENDRICKS, daughter of James[31] (Abraham[12]Henry[1]) and Drusilla (Dorris) Hendricks, born 2 Aug. 1832, near Franklin, Ky. She married 11 Aug. 1851 at Salt Lake City, Ut. WILLIAM THOMAS VAN NOY. He was born 13 Mar. 1827 in Pikes Co., Mo., son of Nathaniel and Margaret (Tinsley) Van Noy. He died 2 Mar. 1900 at Richmond, Ut., where he was buried. She died 1878-9 at Richmond, Ut.

Catherine's early life parallels that of her sisters, Elizabeth and Rebecca. The early family history is given in the history of her mother, Drusilla (Dorris) Hendricks. As was stated in this history and that of Rebecca, they journeyed with the Mormons from Kentucky where she was born, to Utah. Catherine at the age of 14 on this final trip must have helped with the animals and helped with the driving of the oxen, inasmuch as her father was crippled from the Battle of Crooked River. William, her older brother, was gone from them fifteen months with the Mormon Battalion and did not join them until his arrival in the Salt Lake Valley, 14 Oct. 1847, ten days after the arrival of his family.

In the Fall of 1851 Catherine was married. In the Spring of 1860, Catherine and her husband, her parents and her sister, Rebecca and her husband, Samuel Roskelley, and their brother, Joseph Smith Hendricks and his wife, all moved to Richmond, Ut. to make their home. It took ten days to make the trip by wagon; they arrived 28 Apr. 1860. They immediately began breaking up land. Here the remainder of their children were born.

One cannot but be humbled by the indomitable strength and courage of families such as these, who left so much for the present generation.

They were the parents of eleven children, the first five born at Salt Lake City, Ut. and the last six at Richmond, Ut.

241. MARGARET ANN VAN NOY b. 7 Jan. 1852; md. HENRY (HANK) OVERLY.
+ 242. WILLIAM DORRIS VAN NOY b. 14 Oct. 1853; md. ABIGAIL POND.
+ 243. JAMES NATHANIEL VAN NOY b. 5 Sept. 1855; md. HARRIET ADALAIDE LEWIS.
+ 244. DRUSILLA DORRIS VAN NOY b. 30 Nov. 1857; md. 1st ALBERT BROWNING, 2nd JOSEPH HARRISON WALKER.
+ 245. CATHERINE MATILDA VAN NOY b. 3 Apr. 1860; md. ISRAEL JOSIAH WEST.
+ 246. ELIZABETH VILATE VAN NOY b. 15 Jan. 1862; md. FRANK J. HUDSON.
+ 247. FRANCES JOSEPHINE VAN NOY b. 30 Apr. 1864; md. THOMAS E. SMITH.
+ 248. ALICE REBECCA VAN NOY b. 30 Mar. 1866; md. THOMAS EDWARD WALKER.
+ 249. JOSEPH JEDEDIAH VAN NOY b. 30 Aug. 1868; md. BURTRICE WILLIAMS.
250. AMELIA VAN NOY, b. 30 Apr. 1871; d. as a child.
251. SAMUEL TINSLEY VAN NOY, b. 17 Jan. 1872; md. NORA FRANSEN, daughter of Franz Fransen. Samuel died 23 Apr. 1933 in Salmon, Ida.

65. REBECCA HENDRICKS, daughter of James[31] (Abraham[12]Henry[1]) and Drusilla (Dorris) Hendricks, born 2 Nov. 1835 near Franklin, Ky. She married 1st HIRAM ABIFF WATSON 7 July 1852 and had one child. She married 2nd on 22 July 1858 in Salt Lake City, Ut. SAMUEL ROSKELLEY, and had seven children. Hiram Abiff Watson was born 22 Aug. 1828, Rochester, N. Y., son of Nathan Whitney and Electa (Phillips) Watson. He died 2 May 1908 in Minneapolis, Minn. Samuel Roskelley was born 1 Jan. 1837 Devonport, Devon, England, son of Thomas and Ann (Kitt) Roskelley. He died 10 Feb. 1914 in Smithfield, Ut. where he was buried.

Rebecca was born just six months after her parents had joined the L.D.S. Church. This of course brought great changes in the lives of this family. Religious intolerance during the nineteenth century was almost universal in both Europe and America. Catholics, Jews, Protestants and Mormons all suffered some degree of persecution in those areas where their numbers constituted a minority of the population.

Soon after Rebecca was born, the family moved to Clay Co., Mo. to be with the Saints, as was related in the history of Drusilla Dorris Hendricks. They moved to Nauvoo, Ill. in 1840 after much persecution in various places. Here she probably began her schooling. They moved with the Saints to Winter Quarters (now Council Bluffs) and finally crossed the plains to the Salt Lake Valley, reaching there 4 Oct. 1847. They suffered many privations and hardships as are mentioned in the autobiography of her mother.

It was probably while the Hendricks family were living at the Warm Springs Bath House north of Salt Lake City, that Rebecca met Hiram Abiff Watson, who came to Utah enroute to California in 1850. He and Rebecca, who was sixteen and a half, were married. It is likely that they lived at first with the Hendricks family. Hiram was a carpenter by trade.

The only other information concerning this marriage is taken from the words of Rebecca's mother: "Rebecca's husband went back east on a mission and stayed for one year. Wrote good letters. He thought he could live his religion there as well as here and wanted her to go to him or if she desired, he would come and fetch her. She wrote him that she would neither go with or without him from the Church, for in it were all our hopes." As Hiram did not return to Salt Lake City, they were divorced and Rebecca was left to raise her baby alone.

Sometime between 1854 and 1856, Rebecca met Samuel Roskelley, who was a convert from England. He had been in the employ of President Brigham Young and may have brought some of the President's family to Warm Springs, or she could have met him at any of the many church functions they attended. In 1856 Samuel was called on a mission to his native England. Just one month after his arrival home in 1858, Samuel and Rebecca were married. They moved to Provo for a short time, but soon returned to Salt Lake City. The following Spring Samuel and his brother-in-law, William Thomas VanNoy bought a shingle mill and water power on North Mill Creek and made shingles for which they had good sale. In the Spring of 1860 Samuel and Rebecca, together with the rest of the Hendricks family, upon the advice of President Brigham Young, moved north to Cache Valley to open up farms. With the arrival of these families in 1860 a permanent fort was built in Richmond for protection against the Indians. The fort consisted of two rows of houses running east and west facing each other with corrals and sheds for livestock back of the homes.

In 1862 Samuel Roskelley was made bishop of the Smithfield ward and in Jan. 1863 they moved to Smithfield, Ut. Here they had a fort built similar to that in Richmond. The houses were of logs. Outside the fort considerable farming and irrigating was being carried on.

There were few aspects of the growth of Smithfield in which Samuel Roskelley and his wives did not take part. Rebecca, with her big house, was responsible for entertaining visiting apostles and other Church dignitaries while in Smithfield. Samuel was made mayor of Smithfield in 1870 in addition to the many offices he held in various companies. Thus most of the rearing of the family must have fallen on Rebecca. But it has been said that Samuel, Rebecca and the other wives were good managers, and considered the waste of time a very grave thing.

Rebecca was made a counselor in the Y.W.M.I.A. which was organized in 1875. She also was made a counselor in the Primary Association when it was organized in 1879.

Child of Hiram Abiff and Rebecca (Hendricks) Watson.

+ 252. HIRAM ABIFF WATSON, b. 8 Apr. 1853, Salt Lake City, Ut.; md. 1st LOVINA HYER, 2nd ADDIE JANE WILDMAN.

Children of Rebecca (Hendricks) and Samuel Roskelley.

+ 253. REBECCA ROSKELLEY, b. 22 Apr. 1859, Salt Lake City, Ut.; md. THOMAS HILLYARD.

254. CHARLOTTE ROSKELLEY, b. 7 Oct. 1860, Richmond, Ut.; d. 2 Aug. 1862.
+ 255. ZINA YOUNG ROSKELLEY, b. 18 Mar. 1862, Richmond, Ut.; md. DON CARLOS HYDE.
+ 256. SAMUEL ROSKELLEY, b. 11 Aug. 1863, Richmond, Ut.; md. AGNES ELIZABETH THYBERG.
+ 257. JAMES ROSKELLEY, b. 10 Jan. 1865, Smithfield, Ut.; md. FRANCES ANNIE EMERY.
+ 258. WILLIAM HENDRICKS ROSKELLEY, b. 4 May 1866, Smithfield, Ut.; md. 1st MARGARET ANN WILDMAN, 2nd AGNES WILDMAN.
+ 259. JOSEPH ROSKELLEY, b. 5 June 1868, Smithfield, Ut.; md. FRANCES AMELIA HINCKLEY.

66. JOSEPH SMITH HENDRICKS, son of James[31] (Abraham[12]Henry[1]) and Drusilla (Dorris) Hendricks, b. 23 Mar. 1838 in Far West, Caldwell Co., Mo. The mother and baby were critically ill and not expected to live. The Prophet Joseph Smith was in the vicinity and James sent for him. Joseph Smith blessed Drusilla and she was promised health and strength. Taking the baby in his arms he asked if they had a name for him. Since they had not selected one, the Prophet, with James assisting, blessed the baby and named him Joseph Smith Hendricks. The mother and baby regained their health. Again we refer to the autobiography of his mother (#31) for the dramatic events in the life of this family. His father became an invalid a few months after Joseph was born and his older brother William joined the Mormon Batallion in 1846. Joseph at nine years of age became the main support for the family in their trek across the plains. They entered the Salt Lake Valley on 4 Oct. 1847. Upon the return of William from the Army they built a home in the fort wall and later at the Warm Springs Bath House which the family operated for the church. They made bread, served meals and operated the bathing facilities with the help of a negro servant, Bill, and two negro women, Cad and Chloe. On 4 Jan. 1857 Joseph married 1st SARIAH FIDELIA PEW, daughter of William and Caroline (Calkins) Pew. They were married by President Brigham Young. Sariah Fidelia was born 11 Aug. 1833. To this marriage two children were born in Salt Lake City; one died in infancy. In 1860 they moved to Richmond, Ut., where three more children were born. Sariah died at Lewiston, Ut. 16 June 1919 and was buried in Richmond, Ut.
On 10 Oct. 1864 Joseph married as a plural wife, LUCINDA BESS, in the Endowment House at Salt Lake City, Ut. She was born 19 Dec. 1842 in Greenwood, New York. Lucinda, daughter of Juel Josiah and Laura (Richison) Bess, was a twin, and her widowed mother with a family of seven children crossed the plains when the twins were six years old.
Eight children were born to Joseph and Lucinda. These families lived in Richmond and Lewiston, Ut., and later moved to Swan Lake, Ida. where three of the children died. Lucinda died in Rigby, Ida., 16 June 1925 and was buried in Richmond, Ut.
Joseph did contract building and freighting for the railroad. They later moved to the Snake River country in Idaho and established the town of Marysville. Land was cleared, houses built, saw mills constructed and an irrigation system established. He became Bishop James Henry Wilson's first counselor when the Marysville ward was organized. These families became stalwart pioneers of the large and fertile region. About 1915 Joseph moved back to Lewiston, Ut. He died in Tremonton, Ut. at the home of his granddaughter, 18 Jan. 1922 and was buried in Richmond, Ut.
Children of Joseph Smith and Sariah Fidelia (Pew) Hendricks.
260. LILLIAN HENDRICKS, b. __Nov. 1858, Salt Lake City, Ut. d. 1858.
+ 261. SARIAH FIDELIA HENDRICKS, b. 23 Sept. 1859, Salt Lake City, Ut.; md. THOMAS WILLIAM WHITTLE.

+ 262. JOSEPH SMITH HENDRICKS, b. 22 Feb. 1862, Richmond, Ut.; md. MARGARET JANE QUIGLEY.
+ 263. ELIZABETH PRESCINDA HENDRICKS, b. 16 Dec. 1867, Richmond, Ut.; md. ALMA HELAMAN HALE.
264. INEZ CATHERINE HENDRICKS, b. 16 Apr. 1870, Richmond, Ut.; d. 3 Dec. 1879.

Children of Joseph Smith and Lucinda (Bess) Hendricks, all born in Richmond, Ut. except the last two.

+ 265. JUEL JOSIAH HENDRICKS, b. 23 Jan. 1867; md. MARY ELLEN KAY.
266. LAURA LUCINDA HENDRICKS, b. 22 Apr. 1869; d. 4 Dec. 1879.
+ 267. WILLIAM DORRIS HENDRICKS, b. 23 Sept. 1870; md. ALLIE ARMINDA WISER.
+ 268. JOHN HENRY HENDRICKS, b. 29 Sept. 1873; md. CLARA WAHLEN.
+ 269. LURINDA ALICE HENDRICKS, b. 19 July 1875; md. HORTON B. LEAVITT.
270. LOLA ELIZA HENDRICKS, b. 2 May 1877; d. 3 May 1878.
+ 271. ASA OLIVER HENDRICKS, b. 8 Mar. 1879, Swan Lake, Ida; md. 1st MARTHA ELENOR WILSON, md. 2nd BESSIE MAYS.
+ 272. HYRUM SMITH HENDRICKS, b. 5 Dec. 1883, Lewiston, Ut.; md. CLARA MAY FEIK.

Josiah Hendricks (55)

Sarah Potts Hendricks (55)

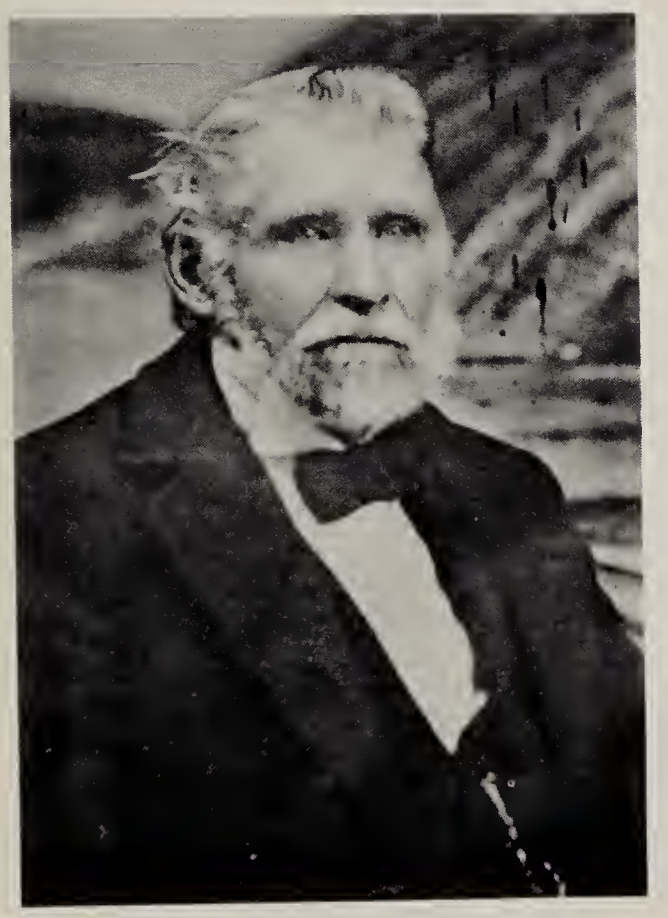

Isaac Grundy (57)

Elizabeth Hudson Hendricks
Grundy (57)

Plate Number 6

Josiah Hendricks Family
left to right, Back Row:*Ephriam, Sarah Potts(55), Josiah Hendricks (55),*Thomas, Mary Ann(162). Front Row: Alonzo(158), Albert(159), Drucilla(157), James(160), Moses(161). Sitting: Kate(163), Samuel(164). Absent at time picture was taken: Rebecca(155) and Josiah Jr.(156)

Josiah Hendricks Family
left to right, Back Row: Rebecca(155), Albert(159),*Thomas, Josiah Jr. (156), Drucilla(157). Front Row: Moses(161), Kate(163), Sarah Potts(55), Mary Ann(162), James(160).

*Ephriam and Thomas are sons of Sarah Potts by a previous marriage to Thomas Blanchard.

Plate Number 7

Sarah Hendricks Wattis Lunsford (58)

Neriah Robert Lewis(145), Benjamin Marion Lewis(144), William Hendricks Lewis(143), Neriah Lewis(51)

William Dorris Hendricks (63) Family Reunion in 1905
Richmond, Utah

Front Row L to R: Thomas Alma Hendricks(810), Joseph Vernon Hendricks(811), Don Clayton Merrill(745), Samuel Milton Webb(1381), Alta Eliza Webb(1380), Byron Wesley Johnson(881), LaRue Hendricks Merrill(850), Edgar Lionel Merrill(888), LaVille Hendricks Merrill(747), Walstein Hyer Hendricks(1373), Cuy Edward Merrill(744), William Derby Johnson(882), Orval Hendricks Merrill(889), Merlin Lewis(732), Carrie Rebecca Merrill(846), Wesley Hendricks Merrill(827), Chloe Lewis(730), Willard Hendricks(234), Parry Pauline Hendricks(233), Rhoda Mildred Merrill(828), Bryan Hyer Hendricks(1375), William LaFayette Tippetts(841), Ivy Almira Tippetts(837), Lewis James Hendricks(814), Hazel Hendricks (709), Reuben Lisle Hendricks(715), Leland Smith Hendricks(791), Florence Hendricks(711) Samuel Allen Hendricks(1376).
First Adult Row: William Henry Hendricks(203), Almira Esmerilda Hendricks Merrill(220), Brigham Andrus Hendricks(202), Sarah Ann Merrill, Eleanor Anna Maybin Hendricks(63), Almira Davenport Hendricks(63), Alvira Lavona Smith Hendricks(63), William Dorris Hendricks(63), Mary Jane Andrus Hendricks(63), Christine Olsen(63), Mary Jane Hendricks Harrison(199)James Warren Hendricks(211).

Top Row L to R: Alfred Dorris Hendricks(224), Samuel Walstein Hendricks(451), Martha Ann Hendricks Johnson(225), Antrim Byrd Harrison(681), Verda Elizabeth Webb(1382), Joseph Webb(452), Alma Lowell Merrill(826), Pearl Bullen Harrison(681), Orval Edwin Hendricks(230), Ella Nora Guard Hendricks(230), James Halley Stocks(229), Lettie Cornelia Stocks(229), George Gideon Hendricks(209), Ida Jane Harrison(683), Clara Hendricks Merrill(226), Cora Jane Hendricks Webb(452), Lewis Edgar Merrill(226), Charlotte Hendricks Underwood(204), Charles Edward Merrill(208), William Charles Underwood(204), Franklin Davenport Hendricks(231), Elizabeth Almira Merrill Hendricks (211), Vilate Walker Hendricks(231), Alma Merrill(220), Annie May Hadley Hendricks (227), John William Hendricks(227), Vilate Petty Hendricks(216), Chloe Hendricks Merrill(208), Mary Hendricks Bullen(219), Joseph Smith Hendricks(213), Ester Jane Hyer Hendricks(451), Alma Hendricks(216), Neriah Robert Lewis(391), Rebecca Hendricks Merrill(222), Margaret Emma Petty Hendricks(213), Francis Lucy Traveller Hendricks (211), Elizabeth Mahala Hendricks Lewis(206), Mary Rebecca Stoddard Hendricks(202), Victoria Stoddard Merrill, Catherine Hendricks Tippetts(221).

William Dorris Hendricks (63) First Family
Left to right, Back Row: Chloe(208), Drusilla(200), William Henry(203), Milo Andrus(205), Brigham Andrus(202), Charlotte(204), Elizabeth Mahala (206). Front Row: Mary Jane(199), Mary Jane Andrus(63), George Gideon (209), William Dorris(63), Hila Hannah(207), Eliza Abigail(201).

William Dorris Hendricks (63) Third Family Girls
Left to right, Back Row: Clara(226), Rebecca(222), Ellen(223), Catherine (221). Front Row: Almira Esmerilda(220), Lettie Cornelia(229), Almira Davenport(63), Parry Pauline(233), Martha Ann(225).

Catherine Tabitha Hendricks VanNoy (64)

William Thomas VanNoy (64)

Sarah Fidelia Pew Hendricks (66)

Joseph Smith Hendricks (66)

Lucinda Bess Hendricks (66)

Rebecca Hendricks Watson Roskelley (65)

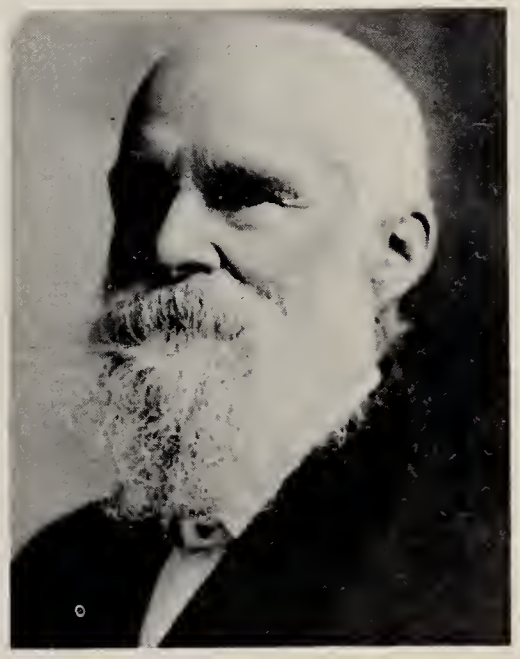

Samuel Roskelley (65)

Plate Number 14

Joseph Smith Hendricks (66) Family
Left to right, Back Row: Elizabeth Prescinda(263), Sarah Fidelia Whittle(261), John Henry(268), Lurinda Alice(269), William Dorris(267). Second Row: Joseph Smith Jr.(262), Sarah Fidelia Pew(66), Joseph Smith Hendricks(66), Lucinda Bess(66), Juel Josiah(265).
Front Row: Asa Oliver(271), Hyrum Smith(272).

Joseph Smith Hendricks (66) Family
Left to right, Back Row: William Dorris(267), Joseph Smith Jr. (262), Juel Josiah(265). Second Row: Lurinda Alice(269), Sarah Fidelia Whittle(261), Elizabeth Prescinda(263). Front Row: Hyrum Smith(272), John Henry(268), Asa Oliver(271).

73. WILLIAM VIRGIL HENDRICKS, son of William Dorris[33] (John Thompson[16]John[3]Henry[1]) and Judith E. (Snider) Hendricks, born 6 Apr. 1855 in Bonham, Fannin Co. Tex. He married 14 Mar. 1877 at Bonham, Tex., MILDRED A. MOORE, born 24 Oct. 1859 at Bonham, Tex. They were the parents of six children all born at Bonham.
    273. MABLE HENDRICKS, b. 5 Feb. 1872; md. C. E. RAY.
    274. EMMETT J. HENDRICKS, b. 28 Sept. 1879.
    275. BERNIECE HENDRICKS, b. 26 Nov. 1881; md. W. T. WITCHER.
    276. NAOMI HENDRICKS, b. 13 Jan. 1884; md. J. L. HARTON.
    277. ANISE HENDRICKS, b. 1 Sept. 1886.
    278. SALLIE HENDRICKS, b. abt. 1888; md. _____ JONES.

75. WILLIAM HENRY HOLLOWAY, son of Mary Elizabeth[34] (John Thompson[16]John[3]Henry[1]) Hendricks and John Holloway, born 19 July 1840 in Simpson Co., Ky. He married MARY FRANCES (Millie) WILLIAMS and they were the parents of eight children. He died 13 Sept. 1939, Simpson Co., Ky. Both he and his wife were buried in the Peden Burial Ground 5 miles southeast of Franklin, Ky. Children of this couple were all born in Simpson Co., Ky.
    279. GEORGE FIELDING HOLLOWAY, b. 4 May 1869; md. ETHEL HINTON.
    280. EDWARD HOLLOWAY, b. 10 July 1870; md. NAOMI MAHIN.
    + 281. WILLIAM WALTER HOLLOWAY, b. 29 Apr. 1872; md. AUGUSTA HENRIETTA HASSE.
    282. HENRY HOLLOWAY, b. 14 Oct. 1874.
    283. MARTHA HOLLOWAY, b. 6 Jan. 1876; d. 6 Jan. 1876.
    284. MAUDE HOLLOWAY, b. 20 Dec. 1877.
    285. WARNER HOLLOWAY, b. 25 Apr. 1881; md. 1st DAISY _____, 2nd. HALLIE HECKMAN.
    286. RICHARD HOLLOWAY, b. 26 Nov. 1884.

91. ANDREW PICKENS REEDER, son of Drusilla[35] (John Thompson[16]John[3]Henry[1]) Hendricks and Andrew Pickens Reeder, born 12 Apr. 1860, Simpson Co., Ky. He went to Texas in 1875. On 20 May 1890 he married MARY E. THREADGILL. She died 22 Feb. 1899 and he died 21 Apr. 1949.
The records show only the following two sons.
    287. FOREST REEDER, lived at Sherman, Tex.
    288. FRED REEDER, lived at Wichita Falls, Tex.

99. MARTHA ANN HENDRICKS, daughter of Pleasant Mays[38] (John Thompson[16]John[3]Henry[1]) and Ann Elizabeth (Dunn) Hendricks, born 29 Sept. 1858, Simpson Co., Ky. She married CLAIBORNE DUVALL DINWIDDIE 2 Feb. 1881. He was born 8 Mar. 1855 and died 17 Aug. 1933. She died 17 Mar. 1933. They were the parents of five children.
    + 289. PEARL DINWIDDIE, b. 14 Sept. 1882; md. THOMAS MAYHEW.
    290. ROSA DINWIDDIE, b. 2 Mar. 1884; md. VIRGIL CANDILL.
    291. ROBERT DINWIDDIE, b. 17 Apr. 1885; unmarried.
    292. BERTHA DINWIDDIE, b. 16 Feb. 1887; md. WILLIAM BUTT.
    293. REED DINWIDDIE, b. 20 July 1895; md. HARVEY McCREARY.

101. WILLIAM HENRY HENDRICKS, son of Pleasant Mays[38] (John Thompson[16]John[3]Henry[1]) and Ann Elizabeth (Dunn) Hendricks, born 4 Sept. 1861 in Simpson Co., Ky. He married ADA GAINES, daughter of Ned Gaines. She died 18 Sept. 1942. He died 29 July 1947.

They were the parents of six children.

+ 294. OSCAR HENDRICKS, md. 1st ALLIE _____, 2nd ELIZABETH _____.
+ 295. GAINES HENDRICKS, md. WOODY _____.
296. RUTH HENDRICKS, md. EMMETT FRANKLIN.
297. NEIL HENDRICKS.
298. CLIFTON HENDRICKS, md. CLAUDIA _____.
299. OLLIE KATE HENDRICKS.

102. JOHN RICHARD HENDRICKS, son of Pleasant Mays[38] (John Thompson[16]John[3]Henry[1]) and Ann Elizabeth (Dunn) Hendricks, born 27 June 1863, Simpson Co., Ky. He married 1st JOHNNIE HENSON, and they were the parents of two children. He married 2nd CARRIE ADELIA BUTT and they were the parents of five children. He died in Bowling Green, Ky., 24 Nov. 1938.

Children of John Richard and Johnnie (Henson) Hendricks:

300. CARL HENDRICKS
301. SHELTON HENDRICKS

Children of John Richard and Carrie Adelia (Butt) Hendricks:

302. McKEEL HENDRICKS.
303. MABEL HENDRICKS, md. _____ PINKLETON.
304. IRENE HENDRICKS, md. _____ ROBERTS.
305. FLOYD HENDRICKS, md. ALICE _____.
306. ESTELLE HENDRICKS, md. RUSSELL SMITH.

103. TABITHA DORRIS HENDRICKS, daughter of Pleasant Mays[38] (John Thompson[16]John[3] Henry[1]) and Ann Elizabeth (Dunn) Hendricks, born 25 Nov. 1864 in Simpson Co., Ky. On 1 Oct. 1884 in Simpson Co., Ky. she married BENJAMIN FRANKLIN BUTT, son of Reuben P. and Susannah (Mays) Butt. He was born 2 Apr. 1855 in Simpson Co., Ky. and he died 21 Mar. 1934; Tabitha died in Simpson Co., Ky. 8 Nov. 1923. They were the parents of eight children all born in Simpson Co., Ky.

307. EUGENE CHESTER BUTT, b. 7 Mar. 1886; md. MAYME LONG, 3 Mar. 1923.
308. EBBIE FRANKLIN BUTT, b. 17 Sept. 1887; md. ELLEN STUBBLEFIELD.
+ 309. ANNA C. BUTT, b. 5 June 1889; md. JAMES L. STANLEY
+ 310. HASSIE LEE BUTT, b. 22 May 1891; md. MARTIN WRIGHT.
311. RALEIGH EDWIN BUTT, b. 4 Aug. 1893; md. CLIFFIE TINSLEY, 13 Jan. 1934.
+ 312. LOVINA KATE BUTT, b. 11 Jan. 1897; md. LON HAGAN.
+ 313. ALLIE D. BUTT, b. 19 July 1901; md. JOHN KIRSHNER.
+ 314. HUBERT LAWRENCE BUTT, b. 7 Dec. 1904; md. RUTH AMANDA.

106. JAMES EDGAR HENDRICKS, son of Pleasant Mays[38] (John Thompson[16]John[3]Henry[1]) and Ann Elizabeth (Dunn) Hendricks, born 13 Nov. 1870, Simpson Co., Ky. MAUDE E. TIBBS became his wife on 19 May 1896 and they were the parents of eight children. Maude was born 4 May 1875 daughter of William Tibbs. James died 12 Jan 1943.

Children of James Edgar and Maude E. (Tibbs) Hendricks, all born in Simpson Co., Ky.

315. LILA MAE HENDRICKS, b. 29 Dec. 1897; d. 6 Jan. 1898.
316. SUSAN AILEEN HENDRICKS, b. 19 Mar. 1899; md. KING SOL CLARK 22 Dec. 1919.
317. ALBERT HAYES HENDRICKS, b. 18 Nov. 1901; md. LURA MAE EZELL 10 Nov. 1939.
318. TIMOTHY BROOKS HENDRICKS, b. 5 July 1904; d. 26 Feb. 1930.
319. HERBERT RICHARD HENDRICKS, b. 20 Aug. 1906; md. MARY _____.
320. MARTHA ANN HENDRICKS, b. 7 Aug. 1909; md. EDDIE W. LUDT 20 Mar. 1937.

321. JAMES RANDOLPH HENDRICKS, b. 14 Jan. 1912; md. MILDRED BURYSICK, 24 June 1939.
322. PLEASANT ELMER HENDRICKS, b. 2 June 1914; md. BESSIE STEWART 27 Mar. 1937.

107. CHARLES EDWARDS HENDRICKS, son of Pleasant Mays [38] (John Thompson[16]John[3] Henry[1]) and Ann Elizabeth (Dunn) Hendricks, born 10 Feb. 1873, Simpson Co., Ky. He married 23 July 1902, Simpson Co., Ky. NANNIE GRACE HENDRICKS (# 114) She was born 27 Sept. 1875 in Simpson Co., Ky. daughter of James Samuel and Sarah Javeline (Coghill) Hendricks. She was the mother of six children; her death came 24 Jan. 1919 in Simpson Co., Ky. Charles Edwards also married JOHNNIE HENDRICKS ADAMS. He was a farmer and trader by occupation. Children of Charles Edwards and Nannie Grace (Hendricks) Hendricks, all born in Simpson Co., Ky.
323. INA MAY HENDRICKS, b. 29 May 1903.
324. JOHN THOMPSON HENDRICKS, b. 16 May 1905.
325. CHARLES EDWARDS HENDRICKS, b. 6 Sept. 1907; md. CORA or CLARA ALICE SHARP 22 Apr. 1933, and they were the parents of one child. His wife was born 1 Mar. 1910 at Ollie, Ia., daughter of Charles Walter and Bertha Alice (Lough) Sharp. They made their home at Memphis, Tenn.
326. WALTER LEON HENDRICKS, b. 1 Jan. 1909; d. 27 Nov. 1910.
+ 327. JAMES PLEASANT HENDRICKS, b. 20 Sept. 1911; md. HELEN VIOLA HANS.
328. SARAH ELIZABETH HENDRICKS, b. 22 May 1914; d. 30 June 1937, unmarried.

109. ALONZO HALE HENDRICKS, son of Stephen Hale[39] (John Thompson[16]John[3]Henry[1]) and Martha (Himma) Hendricks, born 6 Nov. 1857 in Simpson Co., Ky. He married LOUISA CATHERINE MARTIN 28 Aug. 1884 in Delta Co., Tex. She was a daughter of Jessie Washington and _____ Martin and was born 23 Mar. 1863 in Delta Co., Texas. Louisa died 6 Apr. 1928 in Arbala, Tex. He died 6 Dec. 1927 in Arbala, Tex. where they were both buried.
They were the parents of four children:
329. SAM BELL MAXEY HENDRICKS, b. 22 Nov. 1877, Delta Co., Tex.; md. AUDREY SMITH.
330. CHILD HENDRICKS, b. 25 Oct. 1885 Delta Co., Tex.; d. 26 Oct. 1885.
331. DORA HENDRICKS, b. 13 June 1890 Delta Co. Tex.; md. SARGE W. COLLIS.
332. STEPHEN HALE HENDRICKS, b. 29 Dec. 1900, Arbala, Tex.; md. THEO BAYS.

111. MINNIE LOU HENDRICKS, daughter of Stephen Hale[39] (John Thompson[16]John[3]Henry[1]) and Tabitha Elizabeth (Lovelady) Hendricks, born 17 July 1874, Simpson Co., Ky.; she married JOHN WALTER WHITE 26 May 1892 in Simpson Co. Ky. He was born 17 Feb. 1870 at Black Jack, Ky. He died in Commerce, Tex. 8 Nov. 1949 and was buried at Arbala, Tex. They were the parents of nine children, the first five were born at Simpson Co., Ky. and the last four at Arbala, Tex.
333. ETHEL DOUGLAS WHITE, b. 3 May 1893; d. 1895.
334. HENRY HAIL WHITE, b. 30 Aug. 1895; d. 13 Jan. 1916 at Arbala, Tex.
335. JOHN FRANK WHITE, b. 3 June 1898; d. 5 Aug. 1915 at Arbala, Tex.
+ 336. WILLIAM GOEBEL WHITE, b. 31 July 1900, md. BEULAH MAE SMITH.
337. WALTER THOMAS WHITE, b. 29 Oct. 1902 at Simpson Co., Ky. He married MARGUERITE GILLIS in Dec. 1925 in Sulphur Springs, Tex. She was born in Cumby, Tex., 7 Mar. 1904, daughter of Carroll D. and Mittie Lee (Joiner) Gillis. There were no children born to this couple.
+ 338. MARY ELIZABETH WHITE, b. 22 Nov. 1906; md. JOHN HENRY BIRCHFIELD.

+ 339. ROBERT LEE WHITE, b. 18 Oct. 1910; md. KATREEN CAMPBELL.
+ 340. JESSE GILBERT WHITE, b. 3 Feb. 1914; md. MIRL ODESSA FRAZIER.
+ 341. EDWARD REED WHITE, b. 16 Dec. 1916; md. ANNIE VEE FRIDDLE.

114. NANNIE GRACE HENDRICKS, daughter of James Samuel[41] (John Thompson[16]John[3] Henry[1]) and Sarah Javeline (Coghill) Hendricks, born 27 Sept. 1875, Simpson Co., Ky. She married 23 July 1902, Simpson Co., Ky. CHARLES EDWARDS HENDRICKS (#107). They were the parents of six children as listed under #323-328.

115. PATTY NEELY HENDRICKS, daughter of James Samuel[41] (John Thompson[16]John[3]Henry[1]) and Sarah Javeline (Coghill) Hendricks, born 26 Jan. 1877 in Simpson Co., Ky. She married 8 June 1910 at Franklin, Ky. LOUIS HANSEN BRODERSON, son of Nels and Anna Mary (Holm) Broderson. He was born 7 Feb. 1864 at Slesvig, Denmark. She died 4 May 1950 at Memphis, Tenn. and was buried at Franklin, Ky. He died 7 Feb. 1950 at Franklin, Ky. and was buried in Franklin, Ky. They were the parents of six children all born in Simpson Co., Ky.
342. ANNA MARY BRODERSON, b. 13 May 1911; d. 24 Aug. 1941, unmarried
+ 343. SARAH NEELY BRODERSON, b. 10 Dec. 1912; md. RAYMOND ALLEN SAUNDERS.
+ 344. JAMES NELSON BRODERSON, b. 23 Jan. 1914; md. RUTH WAKEFIELD.
+ 345. LOUIS HENRY BRODERSON, b. 29 Aug. 1915; md. LUCY MAE ROBERTSON.
346. CATHERINE GORDON BRODERSON, b. 19 Apr. 1917; unmarried.
347. JESSE COLEMAN BRODERSON, b. 21 Mar. 1919; unmarried.

116. DORRIS FAQUA HENDRICKS, son of James Samuel[41] (John Thompson[16]John[3]Henry[1]) and Sarah Javeline (Coghill) Hendricks, born 3 Oct. 1879. He married 25 Feb. 1909 ELIZABETH RUTH ROSE, daughter of Dempsey Richard and Calantha Ann (McMunn) Rose. She was born 1 Jan. 1879 at Orlinda, Tenn. and died 23 Dec. 1933 at Russell, Ky. They were the parents of six children born in Russell, Ky.
348. RICHARD MARVIN HENDRICKS, b. 22 Apr. 1911.
349. SARAH ELIZABETH HENDRICKS, b. 7 June 1912.
350. JAMES DORRIS HENDRICKS, b. 3 Oct. 1913; d. 24 Aug. 1914.
351. FAQUA MILLER HENDRICKS, b. 1 Feb. 1915.
+ 352. GEORGE WOODROW HENDRICKS, b. 11 July 1916; md. MARY ELLEN FOSSON.
353. HELEN RUTH HENDRICKS, b. 8 Feb. 1919; md. CARL EUGENE HARBOUR, 26 Apr. 1947. He was b. 16 Mar. 1927 in Huntington, W. Va., son of Emory Eugene & Mary Ann (Siders) Harbour.

117. JAMES GORDON HENDRICKS, son of James Samuel[41] (John Thompson[16]John[3]Henry[1]) and Sarah Javeline (Coghill) Hendricks, born 6 Mar. 1881, Simpson Co., Ky. On 5 Mar. 1919 he married CHARLOTTE BLAYDES, daughter of William David and Mary Elizabeth (Watkins) Blaydes. She was born 10 Mar. 1883 in Bagdad, Ky. They had one child. This couple lives in Paonia, Colo. where James is a fruit grower.
354. BLAYDES COGHILL HENDRICKS, b. 7 Dec. 1920, Hotchkiss, Colo.; he died in Paonia, Colo. 29 Sept. 1940.

118. SAMUEL FROST HENDRICKS, son of James Samuel[41] (John Thompson[16]John[3]Henry[1]) and Sarah Javeline (Coghill) Hendricks, born 10 Dec. 1882, Simpson Co., Ky. He married 25 Dec. 1912 ORA KELLY, daughter of Richmond Jethro and Janie Mildred (Pond) Kelly. She was born in Logan Co., Ky. 30 Mar. 1887. They were the parents of one daughter who died as an infant. Samuel Frost Hendricks is a farmer in Glasgow, Ky.
355. JANIE M. HENDRICKS, b. 11 Mar. 1920.

119. WILLIAM NATHAN HENDRICKS, son of James Samuel[41] (John Thompson[16]John[3]Henry[1]) and Sarah Javeline (Coghill) Hendricks, born 26 Apr. 1885 in Simpson Co., Ky. WILLIE FELTS became his wife 8 June 1910; daughter of John M. and Sarah (Rutherford) Felts, born 12 Sept. 1889 in Simpson Co., Ky. He was a mail-carrier in Dallas City, Illinois.
They were the parents of three children born to them in Simpson Co., Ky.
+ 356. LOUIS FELTS HENDRICKS, b. 8 Feb. 1913; md. BEULAH GRAY.
357. NATHAN HENDRICKS, b. 28 Nov. 1916; md. MILDRED WILDRICK 17 Mar. 1940. She was born 1 Mar. 1919, daughter of George Clay and Ellen (Lambright) Wildrick.
+ 358. BERNICE ELIZABETH HENDRICKS, b. 12 Jan. 1920; md. PAUL M. TUTWILER.

120. JESSE THOMPSON HENDRICKS, son of James Samuel [41] (John Thompson[16]John[3]Henry[1]) and Sarah Javeline (Coghill) Hendricks, born 21 June 1887 in Simpson Co., Ky. He married JULIA HUFFMAN 24 Oct. 1926. She was born 20 Jan. 1892, daughter of George Washington and Grace (Anderson) Huffman. Jesse was a stock raiser and farmer in Dry Ridge, Ky.
They were the parents of three children.
359. GEORGE SAMUEL HENDRICKS, b. 1 Nov. 1927, Franklin, Ky.
360. NATHAN FAQUA HENDRICKS, b. 7 May 1929, Franklin, Ky.
361. WILLIAM ANDERSON HENDRICKS, b. 6 Apr. 1931, Franklin, Ky.

121. ELIJAH COLEMAN HENDRICKS, son of James Samuel[41] (John Thompson[16]John[3]Henry[1]) and Sarah Javeline (Coghill) Hendricks, born 4 Aug. 1889, Simpson Co., Ky. On 1 Sept. 1918 ANNIE VAWTER became his wife. She was a daughter of Joseph T. and Nancy (DuBree) Vawter, born 13 Apr. 1887 at Tompkinsville, Ky.
They were the parents of three children, the first two born at Franklin, Ky., and the third at Owensboro, Ky.
+ 362. JOSEPH VAWTER HENDRICKS, b. 11 May 1921; md. MARTHA FRANCES BARNES.
+ 363. NANCY O. DUBREE HENDRICKS, b. 7 May 1925; md. CARL STARNS.
364. MARY LENA HENDRICKS, b. 27 Sept. 1928; md. JAMES EDWARD BARNTLEY.

124. SARAH ELIZABETH HENDRICKS, daughter of James Samuel[41] (John Thompson[16]John[3] Henry[1]) and Sarah Javeline (Coghill) Hendricks, born 14 Apr. 1896, Simpson Co., Ky. She married in Franklin, Ky. 5 July 1922 CHESTER VANWERT CLAYPOOL, son of William H and Mary Martha (Whitney) Claypool. He was born 29 Jan. 1888 in Allen Co., Ky.
They were the parents of seven children.
365. CHESTER VANWERT CLAYPOOL, b. 16 Apr. 1923, Simpson Co., Ky.
366. JAMES HARRISON CLAYPOOL, b. 24 July 1924, Scottsville, Ky.
367. ROBERT GORDON CLAYPOOL, b. 21 July 1925, Whitesville, Ky.; md. CLARA MYRTLE DeJARNETTE 5 Oct. 1946. She was born 6 Feb. 1926, Hancock, Ky., daughter of George William (Coy) and Clara (Arnold) DeJarnette.
They have one child of which we have no record.
368. JOHN COLEMAN CLAYPOOL, b. 14 Aug. 1927, Whitesville, Ky., md. MARJORIE HARTLENE VANOVER.
369. KENNETH RAY CLAYPOOL, b. 4 Jan. 1933 and died as an infant.
370. GERALD DORRIS CLAYPOOL, b. 26 Oct. 1936, Owensboro, Ky.
371. THOMAS WAYNE CLAYPOOL, b. 13 Feb. 1938, Owensboro, Ky.

131. ALBERT LEONIDAS BUTT, son of Elizabeth[42] (Rebecca[18]Albert[6]Henry[1]) Hinton and Richard Calvin Butt, born 7 June 1858 in Portland, Tenn. He married ELIZABETH DAVIDSON TOWNSEND 7 June 1872 in Logan Co., Ky. She was born 27 Nov. 1863, daughter of Presley and Amanda (Offutt) Townsend.

Albert died 7 Jan. 1941 in Danville, Ky., and was buried in Danville, Ky.
They were the parents of three children.

+ 372. WINIFRED ESTELLE BUTT, b. 2 Mar. 1884, Logan Co., Ky.; md. HENRY GREEN SANDIFER.
+ 373. ALLEYNE AMANDA BUTT, b. 13 Dec. 1886, Logan Co., Ky.; md. ANTHONY FOSTER de GRAFFENREID.
+ 374. MARTHA ALBERTA BUTT, b. 5 Sept. 1892, Franklin, Ky.; md. FRANCIS JACOB CHEEK.

134. MARGARET HENDRICKS, daughter of William Barnett[49] (Samuel[24]Abraham[12]Henry[1]) and Nancy Pope (Alderson) Hendricks, born 1839 in Claiborne Parish, La. She married WILLIAM KEY BATEN, who died at Bossier Parish, La., and was buried at Cottage Grove, La. She died in 1912 in Louisiana.
They were the parents of two children.

+ 375. WILLIAM LUCIAN BATEN, b. 12 Oct. 1873, Minden, La.; md. ETHEL REIN GRAHAM.
+ 376. THOMAS JAMES BATEN, b. 6 Dec. 1875; md. CLARA GORDON.

138. WILLIAM CLINTON HENDRICKS, son of William Barnett[49] (Samuel[24]Abraham[12]Henry[1]) and Nancy Pope (Alderson) Hendricks, born 29 June 1847 in Claiborne Parish, La. He married SALLY FLORENCE MEDORA CAVETT 30 Jan. 1873 at Cottage Grove, La. She was born 18 Jan. 1856 at Cottage Grove, La., daughter of James Buys and Sarah Jane (Martin) Cavett. She died in Pasadena, Calif. 26 Mar. 1906 and was buried there. Her husband died 9 May 1899 and was also buried in Pasadena, Calif.
They were the parents of five children, the first four born in Bossier Parish, La., and the last one in Pulaski Co., Ark.

377. GIRL HENDRICKS, b. 24 Nov. 1873; d. at birth.
378. MAMIE OPHELIA HENDRICKS, b. 10 Dec. 1874; d. 18 June 1886.
+ 379. EMMETT LUCIEN HENDRICKS, b. 30 Mar. 1876; md. MINNIE MABLE McINTYRE.
+ 380. WILLIAM MURRAY HENDRICKS, b. 24 Mar. 1878; md. EMILY KATHERINE O'BRIEN.
+ 381 MARGARET LAURA HENDRICKS, b. 7 Sept. 1881; md. HERBERT GEORGE UDELL.

139. MARTHA REBECCA HENDRICKS, daughter of William Barnett[49] (Samuel[24]Abraham[12] Henry[1]) and Nancy Pope (Alderson) Hendricks, born 7 June 1850, Bossier Parish, La.
In the late summer and early fall of 1873 a yellow fever epidemic occurred in Shreveport, La., a flourishing town on the banks of Red River, in Caddo Parish, Northwestern, La.
On 6 Sept. 1873 DAVID LeROSEN (a widower) accompanied by his five small children, journeyed from Shreveport to claim Martha Rebecca Hendricks for his bride, she being his second wife. She resided in Bossier Parish, La., a distance of approximately one day's journey. They were married on 7 Sept. 1873, the same day Shreveport was placed under quarantine. As a result of the quarantine they were unable to return to Shreveport until about three months later.
During his absence the large brick building of which he personally supervised the construction at Market and Texas Street, was completely vacated, the tenants having died or evacuated Shreveport, thus making it impossible for him to meet the payments and losing his property. However, he overcame his reverses and prospered.
To this union three children were born.

These children, together with David's five, were reared by Martha, they loving her as if she were their own mother. She saw that they were well educated, after which they entered the educational and professional field. David LeRosen was born in 1830 in Germany and died 8 July 1905 in Shreveport, La. where he was buried. She also died in Shreveport and was buried there in 1928.

Children of Martha Rebecca Hendricks and David LeRosen:

382. SUSAN M. LeROSEN, b. 12 Sept. 1874. (Many records of this family were supplied by Susan.)

+ 383. ARTHUR LeROSEN, b. 21 May 1878; md. LOUISE LeDOUX.

+ 384. LEOLA LeROSEN, b. 14 July 1885, md. LOVICK THOMAS PATTILLO.

140. MARY E. HENDRICKS, daughter of William Barnett[49] (Samuel[24]Abraham[12]Henry[1]) and Nancy Pope (Alderson) Hendricks was born in 1854. She married in 1874 MONTGOMERY THOMAS RICHARDSON, son of Sanders and Lucinda (Outlaw) Richardson. He was born 21 Feb. 1853 in Webster Parish, La. He died 29 Aug. 1900 and was buried in Webster Parish. Mary was the mother of three children who died young. She died in Webster parish, La. 15 June 1878.

385. CHILD RICHARDSON.

386. CHILD RICHARDSON.

387. CHILD RICHARDSON.

143. WILLIAM HENDRICKS LEWIS, son of Rebecca[51] (Samuel[24]Abraham[12]Henry[1]) Hendricks and Neriah Lewis, born 14 Oct. 1837 Carlinville, Macoupin, Ill. William's father and mother, who were married quite young, removed to Illinois, where they made a new home and were prosperous for about nine years. William H. Lewis writes: "In the winter of 1846-47 my uncle David Lewis came to my father's house and preached the gospel to my parents. My father accepted the same, and a few weeks later sold out and moved to Nauvoo, where the family stopped with my father's and mother's people for about two weeks. We then started for the great unknown west, traveling through Iowa to the Missouri river. I was present when Colonel Allen and other United States officers called for the Mormon Battalion, and I saw the wives and mothers of these soldiers left on the bleak prairie without a protector and with scarcely food enough to eat. A rude flat boat was constructed on which we crossed the Missouri river. We then joined Bishop George Miller's company and continued our journey westward, hoping to reach the Rocky Mountains that same season; but after traveling a few hundred miles, winter came on, and meeting some Ponca Indian Chiefs, who told us that they had grass, timber and water, and that we had better winter with them, we accepted their kind offer, left the trail we had been following, and wintered with them. It was a cold bleak winter, and we suffered much from the want of food. About eighty persons of our company died of black leg or scurvey, and were buried without coffins. We had a little corn in camp, which the women would grind on a hand mill, and there were at times as many as twenty or thirty persons waiting their turn to grind. When we first arrived at the place where we wintered, some two or three hundred young warriors came on horseback to serenade our camp; they rode at full speed in single file, and in their war paint, fired their guns as they came, not forgetting to give the Indian War Whoop. This made it very exciting for our people, many of whom had never seen an Indian before. Just at that moment the old chief appeared on the scene in great excitement, waving his hands and giving the word of command, saying that a war party of Pawnees was at their camp, killing their women and children.

On hearing this the warriors broke their serenade and went at full speed to their own camp, where they had a desperate battle with their enemy. They fought like demons for their wives and children; their war chief was killed, and I have never before or since listened to such howling and mourning. During the fall and early winter we dug roots, which we called hog potatoes, to eat; they were a great help to us. As soon as winter broke up, we made our way back to Winter Quarters, where we remained and farmed during that season. We then moved on to the Iowa side of the Missouri river, and lived there one year. My parents next moved down into Platte Co., Missouri (near St. Joseph) where we remained for two years. Having there earned sufficient means to purchase a good outfit to come to the Valley, we started for Utah in April 1851. At Winter Quarters we joined Orson Pratt's company, with James Cummings as captain of one hundred and Ormus Bates captain of fifty. A short distance out on the plains we left the old road and went around the Elkhorn which compelled us to travel about five hundred miles without a road. We had a successful trip, and arrived in Salt Lake City 7 Oct. 1851. My father purchased a home in the 15th Ward, Salt Lake City, and we farmed the following season. In the fall of 1852 we moved to Centerville, Davis Co., Ut. but returned soon afterwards to Salt Lake City, where my mother died in the fall of 1854. My father was left with my mother's four children and her brother's two orphan children - six motherless children in all. Then came a hard struggle to make a living. I worked at whatever I could get to do, and finally obtained employment from Captain Wm. H. Hooper, and did fairly well. The captain seemed to think a good deal of me. I attended meetings in the old tabernacle regularly for ten years, and listened with delight to Pres. Brigham Young, Heber C. Kimball and the old Apostles and veterans of the Prophet Joseph's time; they spoke with power, and I learned to love them, and to cherish their teachings. Leaving the city to assist my father on his farm in Fort Herriman, I became acquainted with a young lady, MARTHA NARCISSA PETTY, whom I married in Nov. 1856. Henry Harriman, one of the Seven Presidents of Seventies, performed the ceremony. Martha was a daughter of Robert Cowen and Margaret (Jefferson) Petty. She was born 8 Nov. 1837 at Benton Co., Tenn, and she died at Lewiston, Ut. 5 Mar. 1905.
I built us a snug little home in Fort Herriman, though we commenced married life without a dollar in pocket. But we never wanted for anything that we could not pay for, and for ten years we were never indebted to any one. I participated in the Echo Canyon war, and also in the move south. Returning from the south with the main body of the people, I engaged in farming and was getting along very well, when I concluded to go to Cache Valley. I arrived there July 18, 1859. We followed an Indian trail through Wellsville, and arriving on the spot where Richmond now stands, I staked off a claim and in company with my brother-in-law, a boy of some sixteen years, and a neighbor by the name of A. F. Stewart, I put up fifty tons of hay. We then returned to Fort Herriman, loaded up some ox teams with lumber for floors and roofs, and returned to Cache Valley to put up our log cabins. After building them, we considered them very comfortable, for they had lumber floors and roofs. Returning once more to Fort Herriman, I sold out there, and moved my family to our new home where Richmond now stands. We arrived there Oct. 31, 1859. On the day after our arrival, my oldest daughter, Rebecca A. Rawlins, was born. About two weeks later Apostle Orson Hyde and Ezra T. Benson came to my home and ordained me a High Priest and set me apart as a member of the High Council in the Cache Valley Stake, which position I held about twelve years. In the meantime I officiated in many different callings, such as Ward Teacher,

minute man, and in various callings. In 1864 I went down to the Missouri River after the poor Saints; and in 1872 I was called to be Bishop in the Lewiston Ward." Lewiston was named in his honor. As the presiding officer in Lewiston for nearly 29 years, Bishop Lewis witnessed the growth of that settlement from a small hamlet, consisting of only four cabins built in the desert, to one of the most flourishing settlements in the mountains. When the settlements in Cache Valley were divided and organized into three Stakes of Zion, Bishop Lewis was chosen and set apart as president of the Benson Stake which embraced all of the settlements on the north end of Cache County. This was in April 1901. He continued in this capacity until his death on 5 Sept. 1905.

His second wife was EDA ELIZABETH STANDAGE, daughter of Henry and Henrietta (Rogers) Standage. She was born in Fillmore, Ut. 30 Apr. 1853, and died at Lewiston, Ut. 23 Nov. 1916. His third wife, JULIA MARIA TAGGART, daughter of George Washington and Clarissa Marina (Rogers) Taggart was born 18 Feb. 1865 in Richville, Morgan Co., Ut. She died 5 June 1924 in Logan, Ut., and was buried at Lewiston, Ut.

He was the father of eleven children by his wife, Martha Narcissa Petty. He and the second wife were the parents of six children, and he had six children by Julia Maria Taggart, the third wife.

Children by Martha Narcissa Petty:

+ 388. WILLIAM HENDRICKS LEWIS, b. 16 Sept. 1857; md. 1st ELIZABETH DENNIS; md. 2nd SARAH JEANNETTE CARSON.
+ 389. REBECCA ALVIRA LEWIS, b. 1 Nov. 1859, Richmond, Ut.; md. HARVEY McGALYARD RAWLINS.
  390. MARGARET ELIZABETH LEWIS, b. 31 Oct. 1861, Richmond, Ut.; d. Jan 1863.
+ 391. NERIAH ROBERT LEWIS, b. 7 Dec. 1863, Richmond, Ut.; md. ELIZABETH MAHALA HENDRICKS. (#206)
+ 392. MARION ALBERT LEWIS, b. 27 Oct. 1867, Richmond, Ut.; md. ADALINE BARBER.
+ 393. LOUISA LOUSINA LEWIS, b. 25 Dec. 1869, Richmond, Ut.; md. MICHAEL FRANKLIN MOWER.
+ 394. ADALINE LEWIS, b. 23 Dec. 1872, Lewiston, Ut.; md. GEORGE ETHER TELFORD.
  395. EVALINE LEWIS, b. 23 Dec. 1872, Lewiston, Ut.; d. 7 Sept. 1910, unmarried.
  396. FRANTA EUGENE LEWIS, b. 13 Dec. 1876, Lewiston, Ut.; md. EDWARD P. NEALE, 25 Sept. 1911, d. 13 Jan. 1938. This couple had no issue.
  397. MARTHA MAY LEWIS, b. 18 Sept. 1879, Lewiston, Ut.; d. Sept. 1888.
+ 398. JEDEDIAH GRANT LEWIS, b. 3 June 1884, Lewiston, Ut.; md. EMMERET NASH.

Children of William Hendricks and Eda Elizabeth (Standage) Lewis:

  399. HENRIETTA ARMINA LEWIS, b. Richmond, Ut.; d. as an infant.
+ 400. JOSEPH HENRY LEWIS, b. 28 Apr. 1874, Richmond, Ut.; md. MARY BODELLA JENSEN.
  401. CLARA LEWIS, b. Lewiston, Utah; d. young.
+ 402. GEORGE ARTHUR LEWIS, b. 29 June 1882, Lewiston, Ut.; md. 1st ALVARETTA MERRILL, 2nd IRENE WILLIAMS
  403. EDITH MAUD LEWIS, b. 5 Jan. 1885, Lewiston, Ut.; md. WILLIAM SPACKMAN. No children were born to them. She died 15 Mar. 1920.
+ 404. JOSEPHINE PEARL LEWIS, b. 28 Apr. 1887, Lewiston, Ut.; md. ROBERT WEBSTER BOMAN.

Children of William Hendricks and Julia Maria (Taggart) Lewis, all born at Lewiston, Ut., except. Lorin.

+ 405. LORIN LEWIS, b. 15 Dec. 1887, Afton, Wyo.; md. GAYLE THERESA MERRILL.

+ 406. DOW LEWIS, b. 9 Apr. 1890; md. SARAH ANN SMITH.
+ 407. LEORA LEWIS, b. 12 Mar. 1894; md. EUGENE WORLEY.
+ 408. JARED TAGGART LEWIS, b. 16 Aug. 1898; md. MATTIE FJELDSTED.
+ 409. ONEITA LEWIS, b. 18 Sept. 1900; md. HERBERT ADAMSON VAN NOY.
410. IRENE LEWIS, b. 30 Mar. 1903; md. HERBERT V. DeLAMATER; No issue.

144. BENJAMIN MARION LEWIS, son of Rebecca^{51} (Samuel^{24}Abraham^{12}Henry^{1}) Hendricks and Neriah Lewis, born 20 Mar. 1841, Carlinville, Ill.
The early life of Benjamin paralleled that of his brother, William until they arrived in the Salt Lake Valley on 7 October, 1851 in the Capt. James Cummings Company. He left a brief sketch of his life as follows:
"After living in Salt Lake City about two years we moved to Centerville, Davis County, where I was ordained to the lesser Priesthood. In 1855 I lived in Herriman, Salt Lake County, where I took an active part in ward affairs. While residing in the 16th Ward, Salt Lake City, in 1856 I was ordained a Seventy and received my endowments. During the winter of 1859-60 I made a trip to California for merchandise, and on returning to Utah I went to Logan, Cache County. In 1860 I was chosen captain of a company of minute men to guard the interests of the settlers against the Indians. I was engaged more or less in this work for many years. April 14, 1861 I was chosen to preside over the Saints in the First Ward Logan as Bishop. In the year 1863 I was set apart as a president in the 64th quorum of Seventy. For several years I served as President of the United Order in the First Ward, Logan. I did considerable work on the Central Pacific and the Utah Northern Railroads. In 1863 I was appointed road supervisor and served several terms in that capacity and also as water master. For a number of years I was a member of the Logan City Council. About 1875 I had charge of a company of men who worked at cutting and sawing logs for use in erecting the Logan Tabernacle. I also assisted in the erection of the Logan Temple. In 1901 after having presided over the First Ward for about 40 years, I resigned my position as Bishop and was chosen to act as counselor in the presidency of the High Priests quorum of the Cache Stake of Zion."
He married first 27 Apr. 1862 in the Logan Temple BARBARA YOUNG CROCKETT, daughter of David and Lydia (Young) Crockett. She was born in Nauvoo, Ill. 5 June 1845; her life ended in Logan, Utah 2 April 1899, with burial in Logan. He married second ELIZA ANN JENKS, 15 July 1885, daughter of Robert and Emma (Lovelege) Jenks, born in Salt Lake City, Utah 22 Jan. 1866. He married third BARBARA _____. Evidently there were no children of this marriage. However his biography states he was the father of seventeen children but records show only sixteen, thirteen by the first wife and three by the second wife. He died 20 Aug. 1926 in Logan, Ut., and was buried there.
Children of Benjamin Marion and Barbara Young (Crockett) Lewis all born at Logan, Utah:
+ 411. MARION ALONZO LEWIS, b. 28 Dec. 1863; md. LENA FEISTER.
412. HARRIETT LEWIS, b. 6 Sept. 1865; md. WILLIAM A. BROWN; md. 2nd _____ MATHEWS.
413. LETTIE LEWIS, b. 10 Aug. 1867; d. 3 Oct. 1869.
+ 414. HYRUM BENJAMIN LEWIS, b. 15 Sept. 1869; md. SARAH ANN WILSON.
+ 415. ADA LEWIS, b. 15 Nov. 1871; md. ANDREW LOWE.
416. LILLIAN LEWIS, b. 14 Dec. 1873, (twin); md. CASEY O'RILEY.
417. WILLIAM DAVID LEWIS, b. 14 Dec. 1873, (twin); d. 27 May 1874.
418. PRESTON CROCKETT LEWIS, b. 13 June 1876; md. CHARLOTTE _____.
419. EMMA LEWIS, b. 28 Aug. 1878; d. 26 July 1896.
420. LYDIA LEWIS, b. 13 Sept. 1880; d. 23 July 1881.

421. ELLA LEWIS, b. 21 May 1882; md. JOSEPH A. YOUNG.
+ 422. NETTIE LEWIS, b. 21 Oct. 1884; md. HENRY J. N. BOWRING.
423. FLORENCE LEWIS, b. 1 Sept. 1890; md. RALPH BEMIS.

Children of Benjamin Marion and Eliza Ann (Jenks) Lewis:

424. LAURA LEWIS, b. 16 Sept. 1893, Logan, Utah; d. 8 Oct. 1896.
425. EDNA LEWIS, b. 9 Oct. 1895, Preston, Ida.; md. JAMES McKEE.
426. WILLARD JENKS LEWIS, b. 10 Aug. 1897, Logan, Utah.

145. NERIAH ROBERT LEWIS, son of Rebecca^{51} (Samuel^{24}Abraham^{12}Henry^{1}) Hendricks and Neriah Lewis, born 10 Mar. 1843, Macopin Co., Ill. On 20 Jan. 1864 in Richmond, Ut., Robert, as he was called, married AMANDA JANE ALLRED, daughter of Isaac and Julia Ann (Taylor) Allred. She was born 16 Nov. 1843 at Hancock Co., Ill. and died at Oxford, Ida. 15 Mar. 1915. He also married CAROLINE HYER, 22 Nov. 1869. There were no children of this second marriage. Robert Lewis officiated as Bishop in Oxford, Ida. for twenty three years. He endured many hardships in the early days of Cache Valley and was forced at times to snare birds and dig segoes to prevent starvation. He was well known and leaves a record of good deeds behind him, always setting an example worthy of emulation. His beautiful home signified his energy and ambition. He died 21 Oct. 1913 in Oxford, Idaho.

Robert and Amanda Jane Allred Lewis were the parents of twelve children, all born at Richmond, Utah except the last two who were born in Oxford, Ida.

+ 427. ROBERT CHARLES LEWIS, b. 10 June 1864; md. MARY ANN ANDERSON.
+ 428. WILLIAM ALMA LEWIS, b. 1 June 1867; md. 1st LYDIA LAURETTA HOWELL, 2nd MARY JOSEPHINE HORROCKS.
429. REBECCA AUGUSTA LEWIS, b. 6 Mar. 1869; d. 6 Mar. 1869.
430. AUGUSTA LOUISA LEWIS, b. 6 Mar. 1869; d. 20 Mar. 1869.
+ 431. AMANDA LAURA LEWIS, b. 7 Aug. 1870; md. 1st HENRY ISAAC JOHNSON, 2nd GEORGE HOWARD FISHER.
+ 432. ISAAC NERIAH LEWIS, b. 27 Jan. 1872; md. JENNIE HUNT.
+ 433. GEORGE WARREN LEWIS, b. 28 Sept. 1874; md. FLORENCE E. EWING
+ 434. JULIA ETTA LEWIS, b. 31 Dec. 1876; md. ALBERT MARION MERRILL.
+ 435. CLARENCE LeROY LEWIS, b. 29 Apr. 1879; md. MARGARET BLACK.
+ 436. NELLIE PEARL LEWIS, b. 16 Feb. 1882; md. CHARLES ANDREW MEEKER; she also married ELY BECKSTEAD.
+ 437. LILLIE VIRGINIA LEWIS, b. 17 Oct. 1884; md. HERBERT WARREN MAURING.
+ 438. EDNA VIOLET LEWIS, b. 6 Sept. 1887; md. MOSES GUSTAVESON.

147. REBECCA ELIZA HENDRICKS, daughter of Allen^{52} (Samuel^{24}Abraham^{12}Henry^{1}) and Elizabeth (Reed) Hendricks, born 22 July 1842, Red River, Claiborne, La. She was left an orphan while crossing the plains in 1849. After reaching Utah she made her home with Rebecca and Neriah Lewis until she reached sixteen. She married 20 July 1861 JOHN AUSTIN TIPPETTS, son of John and Abigail Tippetts. He was born 11 Dec. 1836 in Clay Co., Mo. They lived in Farmington on the family farm where three of their children were born. About 1865 they moved to Richmond and the other four children were born there. About 1888 she became an invalid with arthritis. She died 8 Aug. 1913 in Richmond, Ut. where she was buried. He died 10 July 1916 also in Richmond, Ut. and was buried there.

They were the parents of seven children:

439. JOHN AUSTIN TIPPETTS, b. 14 June 1860; d. 28 May 1864.
440. ABIGAIL ELIZABETH TIPPETTS, b. 24 Feb. 1862; d. 26 Sept. 1864.
+ 441. WILLIAM NELSON TIPPETTS, b. 6 May 1864; md. CATHERINE HENDRICKS (#221).
+ 442. SAMUEL WALSTEIN TIPPETTS, b. 11 Mar. 1866; md. AMANDA MAUD KENT.

443. ALBERTO LaFAYETTE TIPPETTS, b. 19 Aug. 1868; d. 30 Nov. 1882.
+ 444. MAUD ELIZA TIPPETTS, b. 15 June 1872; md. FREDRICK HENRY RAINEY.
+ 445. CLAUD DEVAL TIPPETTS, b. 30 Aug. 1878; md. 1st JANE ANN HILL, 2nd BERTIE JANE GATES, 3rd HAZEL POULSEN.

149. JOHN NELSON HENDRICKS, son of Allen[52] (Samuel[24]Abraham[12]Henry[1]) and Elizabeth (Reed) Hendricks, born 20 Jan. 1847, Red River, Claiborne, La. According to the Biography of his parents (#52) he crossed the plains as a child in 1850 and became an orphan at that time. Josiah Hendricks cared for the four orphaned children until they reached Salt Lake City, where four of Allen's sisters were. Samuel, the baby, and Elizabeth, the oldest child, were taken by Neriah Lewis, and William, the second child, by Tabitha Hendricks Ricks. John, three years of age, was given to Mr. and Mrs. Rosel Hyde.
Times weren't good and Rosel Hyde found it hard providing for his family. One day while visiting his brother-in-law, Jonathan Holmes, he learned the Holmes family would like to have a boy, as their children were girls. So when John was five years old, Rosel Hyde took him to Jonathan's home in Farmington and in exchange took home one of the Holmes' mules. Until grown, John found love and security in this fine home.
In 1864 he drove Jonathan Holmes team and outfit to the Missouri River and brought back the John McAllister family.
Having enlisted in the Davis County militia he went with Captain Robert W. Burton's company to Sanpete Co. to serve in the Black Hawk War in 1866.
Two years later at the age of 21 he and MARTHA WEAVER of Millville, Ut. were married in the Salt Lake Endowment House. This did not prove to be a happy marriage and in less than two years they were divorced. There were no children born of this marriage.
He worked in the mines in Bingham Canyon and became a foreman in Bingham's first mill. While there he was leaded which caused him to be blind for three years. During this period he lived with relatives in Richmond. An operation was performed on his eyes and his sight was restored.
Now he engaged in freighting from Corinne, Ut., making trips to the mines in Montana and those on the Salmon River in Idaho. He engaged in railroad grading and construction work and followed this work the rest of his life.
He married 5 Mar. 1884 in Richmond, Ut. EMILY MINNIE JARVIS, daughter of Henry John and Betsy Tabitha Luckcock (Mason) Jarvis. She was born 24 Feb. 1857 in Salt Lake City, Ut.
In the spring of 1885, there was very little railroad work to be obtained. Therefore, John and his wife went with others to build a new home in Wilford, Ida. The following Nov. their first child was born. The next spring John took his wife and baby back to Richmond and he left for his railroad work. They never returned to Wilford.
The next six years John and Emily lived wherever his work took him. The year 1892 found him in Portland, Ore. building the Multnomah Boulevard. While there the dreaded disease of glanders broke out among his horses. State officials came to his camp and shot all his horses, piled up all the tents, harnesses, etc. and burned them. He received no compensation for the loss. This and the beginning of the great depression gave him a financial blow from which he never recovered.
He moved his family back to Richmond and the next fall went to Mexico and worked as foreman in a mine for a little over a year. He then labored in Richmond until Feb. 1897 when he went to work as a foreman for his brother, Samuel, who had a railroad contract in Mexico. In 1900 his brother, Samuel died in Mexico and he took over his outfit.
In the fall of 1902 he was operated upon for cancer in his leg and the following spring he resumed work for 10 days but the wound broke out afresh and

he never worked again. The cancer took its toll March 20, 1904, when he died and was buried near the Lerdo Hospital, Rorreon, Mexico, in accordance with the Mexican law which required burial within twenty four hours of death and within six miles of the place of death. So he died among strangers without one friend or relative to hold a funeral. Lee Wason, a business partner, visited him Saturday helping to make arrangements for him to be sent to the United States - John died the following day and was buried Monday. This very day (Monday) Lee Wason died of black small pox. Tuesday a mutual business friend, C. W. Bresler, who frequently visited John, called at the Hospital and was shocked to find he had passed away and was buried.
John's wife, Emily, died in Ogden, Utah 14 Oct. 1934 and was buried in Richmond, Ut.
They were the parents of five children all born in Richmond, Utah, except the first one, who was born in Wilford, Ida.

446. NELLIE ULENE HENDRICKS, b. 23 Nov. 1885; unmarried.
+ 447. JOHN ALLAN HENDRICKS, b. 27 Oct. 1888; md. REBA ALICE MUNNS.
+ 448. FELIX MASON HENDRICKS, b. 20 June 1890; md. ROSE HYDE.
449. HAROLD JARVIS HENDRICKS, b. 4 Mar. 1895; d. 13 Apr. 1902.
450. VIDA ZELNORA HENDRICKS, b. 7 Mar. 1896; unmarried.

150. SAMUEL ALLEN HENDRICKS, son of Allen^{52} (Samuel^{24}Abraham^{12}Henry^{1}) and Elizabeth (Reed) Hendricks, born 22 Dec. 1848 in Red River, Claiborne, La.
In the spring of 1850 his parents together with an uncle, Josiah Hendricks, (who was then a bachelor) fitted up a wagon outfit and started for the gold fields of California. The family at that time consisted of Allen, his wife, Elizabeth, and the four children, Eliza Rebecca, age 8, William, age 6, John Nelson, age 4, and Samuel Allen, age 1 1/2 years.
As they journeyed on across the plains many obstacles were encountered and some of the people became sick and died. As they came to North Platte, Neb. the mother, Elizabeth, died with cholera 12 June 1850 and when they arrived at Sweet Water, Wyoming, the father, Allen, died 12 July 1850. This left the four small children with Josiah Hendricks who brought them to Ut. and placed them with relatives who had previously come to Ut. as is related in the biography of John (#149). Samuel Allen lived with Neriah and Rebecca (Hendricks) Lewis and when he was eight years old Rebecca died. He still lived with Neriah Lewis after her death. When his cousin William H. Lewis married he lived with them. During this period the Utah Pioneers went through very perilous times and most of the people were poor, having very little of this world's goods, and the Lewis' were no exception. Allen was assigned the task of herding sheep from early spring till late fall. His sister told the story of him during this period. She said that for some time they hadn't seen each other. She saw a bare-footed, scantily clad, dirty little boy herding sheep and when she got closer to him found it was her brother.
He never had a suit of clothes in his youth and received very little schooling, but took advantage of every opportunity to learn. He stayed with the Lewis family until he was sixteen and then went out for himself. He received employment from a company that was hauling freight into Butte, Mont. He worked during the summer and stayed with the William Dorris Hendricks family and others in the winter and as soon as he could, purchased an outfit of his own and freighted from Corinne, Utah to Butte, Mont. Samuel Allen changed from freighting to railroading and shortly formed partnership with Herschel Bullen to do railroad building. This was some time near 1875-1880. They were successful in this venture and were soon able to build homes and purchase farms in Lewiston and Richmond. His home in Richmond was completed in 1883. He continued in the contracting business until his death which occurred

on 26 June 1900 at Santiago, Durango, Mexico of heart trouble, and like his brother John, had to be buried immediately in Mexico according to the Mexican laws.

He married 1st 13 Nov. 1871 ELIZA ABIGAIL HENDRICKS (#201) daughter of William Dorris and Mary Jane (Andrus) Hendricks. She was born 7 June 1856 at Salt Lake City, Utah and died 12 Oct. 1893 at Richmond, Utah.

They were the parents of ten children all born in Richmond, Ut.

+ 451. SAMUEL WALSTEIN HENDRICKS, b. 7 Aug. 1872; md. ESTHER JANE HYER.
+ 452. CORA JANE HENDRICKS, b. 25 Mar. 1874; md. JOSEPH WEBB.
+ 453. MARY ELIZABETH HENDRICKS, b. 23 Jan. 1876; md. JOHN DINNAN SPEIRS.
454. HENRY HENDRICKS, b. 5 Oct. 1878; d. 29 Aug. 1903.
455. EMILY HENDRICKS, b. 5 Oct. 1878; d. 26 Sept. 1879.
+ 456. LOTTIE EUGENE HENDRICKS, b. 18 Nov. 1880; md. JAMES VALENTINE SIMPSON.
+ 457. LaFAYETTE HENDRICKS, b. 12 Sept. 1883; md. 1st ELIZABETH ELENA WEBB, 2nd AGNES HANSON.
458. GUY HENDRICKS, b. 6 Nov. 1885; d. 11 Nov. 1886.
459. RALPH HENDRICKS, b. 25 Oct. 1887; d. 24 Feb. 1913, unmarried.
460. WILLIAM RANDOLPH HENDRICKS, b. 23 Sept. 1892; d. 19 June 1895.

Samuel Allen Hendricks married 2nd in Richmond, Ut., 28 Feb. 1895, CAROLINE ISAACSON, daughter of Niels and Bertha Catherine (Oglesen) Isaacson. She married 1st Justin Valenswell Shepherd. She died 13 May 1899, at Richmond, Ut. They were the parents of one son, born at Richmond, Ut.

461. VAN ALLEN HENDRICKS, b. 4 Mar. 1896; d. 5 Oct. 1897.

155. REBECCA DORRIS HENDRICKS, daughter of Josiah^{55} (Samuel^{24}Abraham^{12}Henry^{1}) and Sarah (Potts) Hendricks, born 15 May 1861 at Logan, Utah. She was the first white baby born in the valley. She married 28 July 1884 at Logan, Ut. THOMAS McKENNA, son of Hugh McKenna. Thomas had previously been married to Sarah Singleton, 13 May 1865 in Belfast, Ireland. He was born 24 Dec. 1843 Belfast, Ireland. He died 22 Mar. 1910 in Hibbard, Ida. and was buried in Rexburg, Ida. Rebecca died 9 Nov. 1932 in Rexburg, Ida. where she was buried. They were the parents of nine children. Rebecca was a very small, stern, and dignified woman. Upon her husband's death she was left with nine children to support and educate.

+ 462. JOSIAH McKENNA, b. 29 June 1885, Logan, Ut.; md. MARGARET CLEMENTS.
463. EMANUEL McKENNA, b. 5 June 1887, Logan, Ut.; d. 7 June 1912.
+ 464. REBECCA VIOLET McKENNA, b. 3 Jan. 1890, Newtra, Wyo., md. 1st JOSEPH WILLIAM CLEMENTS, 2nd DANIEL GARDNER MILLER.
+ 465. ROYAL BENJAMIN McKENNA, b. 24 Feb. 1892, Logan, Ut.; md. OLIVE SOPHIA ZITTING.
+ 466. IDA MAE McKENNA, b. 11 July 1895, Rock Springs, Wyo; md 1st CHARLES HENRY FISHER, 2nd ALBERT ALLEN, 3rd LAWRENCE ALVIN GORDON.
467. SAMUEL McKENNA, b. 1 June 1897, Logan, Ut.; d. 5 June 1911.
+ 468. JAMES EARL McKENNA, b. 9 Aug. 1900, Logan, Ut.; md. FLORENCE NEWBY.
+ 469. ALONZO GRADEN McKENNA, b. 18 May 1903, Salt Lake City, Ut.; md. ETHEL N. CROPUS.
470. CONSTANCE LUZELLA McKENNA, b. 8 July 1906, Hibbard, Ida.; d. 7 Feb. 1930.

156. JOSIAH HENDRICKS, son of Josiah^{55} (Samuel^{24}Abraham^{12}Henry^{1}) and Sarah (Potts) Hendricks, born 25 Sept. 1863, Logan, Ut. Josiah and Drusilla were twins. His early boyhood days were spent in Logan where he shared with his parents the trials of early pioneer days. He often went for timber, up Logan Canyon, with his father. He also went with his father to Plain City for salt which

was taken from the Great Salt Lake. Those were days of poverty. During his 14th and 15th years he spent working at the Logan Dairy on Bear River herding and milking the cows.
When he was 17 years old he went to work on the railroad for William D. Hendricks and Thomas E. Ricks building railroad from Dillon to Butte, Mont. As he was the oldest boy he was obliged to help his father obtain food for his family.
In the summer of 1882 he worked on the Northern Pacific Railroad grading the first railroad that came into Helena, Montana. The following spring President Ricks hired him to drive two yoke of oxen to Snake River bringing one of the first companies to this valley reaching Rexburg May 18, 1883. This was in high water time and there were no bridges over the Snake River; the Ferry boat was pulled three quarters of a mile loaded with the company, their wagons and cattle.
He stayed and worked for President Ricks. There was much to be done, clearing the sage brush from the land and getting out timber to build their homes, store, meeting house, grist and saw mill. His education was very limited and he always feared he would be called to some responsible position, but he was willing to do the best he could.
He married 1st HARRIETT ELLEN NEILSEN 28 July 1884 in Rexburg, Ida. She was born 27 Sept. 1867 in Logan, Ut., daughter of David and Harriett (Yates) Neilsen. She died 15 Nov. 1904 in Hibbard, Ida., and was buried in Rexburg, Ida.
He married 2nd MARY ANN FELT 12 Dec. 1906. She was born 20 Apr. 1877, Huntsville, Ut., daughter of Ludrick and Ann Margaret (Danielson) Felt. She died 10 Mar. 1948 in Hibbard, Ida., and was buried in Rexburg, Ida.
At the time he was twenty one years of age most of the land around Rexburg was filed on, so he went down on the Snake River and filed a claim on a hundred and sixty acres where Hibbard is now located, and resided there. In 1907 Josiah Hendricks, George Mortimer, James Hendricks, and Joseph E. Rigby formed what is known as the Hibbard Brick Co. and made a kiln; enough brick was burned to build a house for each of the four men. Josiah built and completed an eight room brick house in 1908.
He was ever ready to assist anyone in need and to support any move for the betterment of the community. He served in various capacities, M.I.A., Sunday School, Ward Teacher, school trustee, Seventies Quorum officer, Genealogical committees, and President of the Island Ward Canal Co.
There were nine children born to Josiah and Harriett Ellen (Neilsen) Hendricks, the first three born in Rexburg, Ida., and the last six in Hibbard, Ida.

+ 471. ELIZABETH ELLEN HENDRICKS, b. 8 Aug. 1885; md. EDWARD MOSES BENNETT.
472. WILLIAM HENDRICKS, b. 10 Dec. 1886; d. 11 Dec. 1886.
473. DAVID HENDRICKS, b. 31 Aug. 1887; d. 31 Aug. 1887.
+ 474. ALICE ETHEL HENDRICKS, b. 21 Aug. 1888; md. EDWARD SOMMER.
+ 475. MABEL HENDRICKS, b. 5 Feb. 1891; md. PETER McCULLOCH.
476. KATE HENDRICKS, b. 13 June 1893; d. 19 Feb. 1907.
+ 477. HARRIETT DELLA HENDRICKS, b. 17 Apr. 1896; md. WHITNEY NAPOLEON SQUIRES.
478. CLARA HENDRICKS, b. 22 May 1898; d. 22 May 1898.
+ 479. SARAH HENDRICKS, b. 30 Sept. 1899; md. ORVILLE JOSEPH ROBERTSON.

There were six children born to Josiah and Mary Ann (Felt) Hendricks, all in Hibbard, Ida. except Kenneth Josiah who was born in Huntsville, Utah.

+ 480. MARY NORMA HENDRICKS, b. 13 Oct. 1908; md. LESLIE PERRENOUD.
+ 481. PEARL HENDRICKS, b. 10 Apr. 1910; md RUSSELL KENNETH STODDARD.

+ 482. KENNETH JOSIAH HENDRICKS, b. 28 June 1911; md. RUTH DAVIES.
+ 483. JUNE HENDRICKS, b. 13 Apr. 1913; md. 1st CHARLES RUSSELL DAVIES: md. 2nd BENJAMIN EARL SUMMERS.
484. VERLA MAY HENDRICKS, b. 11 Sept. 1914; md. SHELDON PHILLIPS, 3 Sept. 1940 in Calif. There were no children born to this couple.
+ 485. FAWN HENDRICKS, b. 5 Sept. 1916; md. JAMES LESLIE WILLMORE.

157. DRUSCILLA HENDRICKS, daughter of Josiah^{55} (Samuel^{24}Abraham^{12}Henry^{1}) and Sarah (Potts) Hendricks, born 25 Sept. 1863, Logan, Utah. This is where all of her children were born and here she died 22 Mar. 1936, where she was buried. Her husband was ISRAEL PETER JACOBSEN, son of Ferdinand Jacobsen. He was born 6 June 1860 in Copenhagen, Denmark. They were married 11 Dec. 1879. He died 29 May 1927 in Fresno, Calif. and was buried in Logan, Utah. They were the parents of eleven children, born in Logan, Utah.
+ 486. ELIZA JACOBSEN, b. 8 Feb. 1881; md. FRANK CHAMBERS GOODWIN.
+ 487. CAROLINE EMILY JACOBSEN, b. 29 July 1883; md. CLEMENTS CHARLES WILLIAMS.
488. ISRAEL JACOBSEN, b. 24 Sept. 1885; d. 11 Sept. 1887.
+ 489. IRVINE JACOBSEN, b. 7 Jan. 1888, md. MARY GURNELL CHECKETTS.
+ 490. FERDINAND JACOBSEN, b. 11 Jan. 1890; md. ADA CHRISTINE YOUNG.
+ 491. SARAH JACOBSEN, b. 12 Nov. 1893; md. LUTHER VEREEN.
492. PEARL JACOBSEN, b. 14 Aug. 1896; md. VIRGIL G. PRATHER, 15 Sept. 1917 in Fresno, Calif. He was born 21 Feb._____son of W. J. and Mary (Healy) Prather. There were no children of this marriage.
+ 493. DRUSCILLA JACOBSEN, b. 8 Aug. 1898; md. ALFONZO ALEXANDER BAIRD.
+ 494. JULIUS JACOBSEN, b. 26 Mar. 1901; md. CLEO BIGLER.
+ 495. ISABELLA JACOBSEN, b. 3 July 1904; md. JOSEPH LESLIE CARTWRIGHT.
+ 496. KATIE MAUD JACOBSEN, b. 22 Dec. 1907; md. KENNETH TEEPLES CALDER.

159. ALBERT HENDRICKS, son of Josiah^{55} (Samuel^{24}Abraham^{12}Henry^{1}) and Sarah (Potts) Hendricks, born 15 Dec. 1867 Logan, Ut. On 18 Jan. 1893, in Logan, Ut. he married JANE WATSON, daughter of George and Jane (Burt) Watson. She was born in Logan, Ut. 8 Oct. 1871. Albert died 1 Oct. 1936 in Rexburg, Ida, where he was buried. Jane died 5 Sept. 1962, and was buried in Rexburg, Ida. They were the parents of nine children, the last six were born in Hibbard, Ida. Jane also raised the children of Alonzo after his wife died.
+ 497. ALONZO JAMES HENDRICKS, b. 4 Aug. 1895, Salt Lake City, Ut.; md. EMMA MAY BLANCHARD.
498. GLADYS HENDRICKS, b. 28 Apr. 1898, Melrose, Mont.; d. 31 July 1898.
499. WILBERT ALLEN HENDRICKS, b. 15 June 1899, Melrose, Mont.; d. 7 Feb. 1906.
+ 500. DELLA JANE HENDRICKS, b. 9 Mar. 1902; md. THOMAS LESTER DAYTON.
501. WINNIE HENDRICKS, b. 24 July 1904; (twin) d. 11 Sept. 1904.
+ 502. MINNIE HENDRICKS, b. 24 July 1904; (twin) md. JOHN WILLIAMS GRANT.
503. SAMUEL HENDRICKS, b. 28 Nov. 1910; stillborn.
504. GEORGE WILLIAM HENDRICKS, b. 11 Nov. 1911; stillborn.
+ 505. GROVER ALBERT HENDRICKS, b. 14 July 1915; md. WILMA IRENE DAVENPORT.

160. JAMES HENDRICKS, son of Josiah^{55} (Samuel^{24}Abraham^{12}Henry^{1}) and Sarah (Potts) Hendricks, born 19 Mar. 1869, Logan, Ut. Deprived of education, and attending school only for a period of 5 months in his life, his education came the hard way through the school of experience and hard knocks. In 1899 he took a desert claim at Hibbard, near Rexburg, Ida. or as it was then

called, Island Ward. In order to hold the place $300 worth of improvements had to be made each year. Sage brush was cleared, canals and ditches made. When each spring's work was done James would hunt work to get cash to make improvements. He did logging and hauling of ore. In January 1893 he went to Logan to attend the wedding of his brother, Albert. It was at this affair that he met his wife to be - JOSEPHINE FELT, of Huntsville, Utah. He became better acquainted with her while working in the Ogden area and they were married 18 Apr. 1896 by Angus McKay. Later they were married in the Logan Temple.

In the fall they came to Hibbard, Ida. where they remained throughout the remainder of their lives. In 1910 a comfortable brick house was constructed. James was active in his community, acting as a member of the Board of Directors on the Consolidated Farmers and Island Ward Canal Companies, and County Pea Growers Association. He assisted in organizing the first Pure-bred Bull Association and the Upper River Dairymens Association. He served as president of the Elders Quorum and held the office of High Priest at the time of his death. He died 5 May 1942 at Hibbard, Ida., and was buried in Rexburg, Ida.

His wife, JOSEPHINE FELT, was born 10 Feb. 1871, Grantsville, Ut., daughter of John and Mary Christinia (Stromberg) Felt. She died 28 Sept. 1949, Hibbard, Ida., and was buried at Rexburg, Ida.

They were the parents of two children.

+ 506. JAMES ELMER HENDRICKS, b. 3 Dec. 1898, Huntsville, Ut.; md. BLANCHE HANKS.

507. LINDA IRENE HENDRICKS, b. 21 Apr. 1901, Hibbard, Ida.; d. 1 June 1901.

161. MOSES HENDRICKS, son of Josiah[55] (Samuel[24] Abraham[12] Henry[1]) and Sarah (Potts) Hendricks, born 6 June 1873, Logan, Ut. Moses Hendricks was the seventh child in a family of eleven children. His early life was spent in Logan, Ut. He attended church at Logan Second Ward and school in the second ward school district. He also attended the Presbyterian school and New Jersey Academy in Logan.

As a boy he worked with his father and brothers on the farm and in the timber. At 14 years of age he started to work away from home. When he was 18 and 19 years of age, he belonged to a glee club in Logan. As a young man he worked in the mines at Hailey, Ida. and Anaconda, Mont.

On 19 Oct. 1898 he married KATE TARBET in the Logan Temple. She was born 20 Mar. 1873 in Logan, Ut., daughter of Nephi and Sarah Florence (Smith) Tarbet. After his marriage he worked in the mines and lived for some time in Mercur and Bingham Canyon, Ut.; then moved to Salt Lake City where he worked as conductor on the street cars.

In 1908 they moved to Idaho in a covered wagon with their two children. They settled at Hibbard on a small farm. Mose was fond of music and his family enjoyed hearing him play the guitar and sing.

In 1913 he filed on dry farm land in the Clementsville area. Times were hard for them but they moved to the dry farm in the spring and back to Hibbard; later to Rexburg, remaining for almost 25 years. The drought came and made it impossible for Mose to stay so he and his son, Gale, left Rexburg and went to California to find work. Later his wife joined him and they remained in California until their deaths. Kate died 12 Aug. 1935 in Los Angeles, Calif., and was buried in Logan, Ut.

Moses married 2nd OLA MAY HOWARD 20 July 1936 in Los Angeles, Calif. She was born 28 Jan. 1873 in Bentonville, Ark., daughter of Marcus Calhoun and Sally Jane (Ledford) Howard. She died about 1950 in Los Angeles, Calif.

Moses passed away 8 Oct. 1943 at Tijunga, Calif., and was buried in the Logan Cemetery 12 Oct. 1943.
Four children were born to Moses and Kate (Tarbet) Hendricks.

508. RAYMOND DEE HENDRICKS, b. 26 July 1899, Mercur, Ut.; d. 4 Mar. 1918.
509. FLORENCE LEONA HENDRICKS, b. 25 Mar. 1901, Logan, Ut.; d. - Dec. 1901.
+ 510. LUELLA HENDRICKS, b. 31 July 1904, Salt Lake City, Ut.; md. WAYNE ELDON DaBELL.
+ 511. GALE LeROY HENDRICKS, b. 3 Nov. 1910, Rexburg, Ida.; md. MARTHA BEATRICE MUNCIE.

162. MARY ANN HENDRICKS, daughter of Josiah[55] (Samuel[24]Abraham[12]Henry[1]) and Sarah (Potts) Hendricks, born 21 Sept. 1876 in Logan, Ut. She attended school at Logan and there met GEORGE DANIEL FELT of Ibapah, Ut., who was attending school at the old Brigham Young College. They were married 18 Jan. 1893 at Logan, Ut. He was born 23 Sept. 1873, Ibapah, Tooele Co., Ut., son of Charles and Rachel Matilda (Ferguson) Felt.
They went to Ibapah, Ut. to make their home on a ranch, where they stayed until 1919 when they sold the ranch and moved to Idaho. After living in Idaho for two years they moved to Inglewood, Calif., where Mary Ann died 25 Nov. 1933. She is buried in the Salt Lake City Cemetery.
They were the parents of two children, both born in Ibapah, Tooele Co., Ut.

+ 512. CHARLES RAY FELT, b. 23 Nov. 1893; md. MELBA FOX.
+ 513. CLARENCE REVERE FELT, b. 31 Aug. 1895; md. RACHEL TAYLOR.

163. KATE HENDRICKS, daughter of Josiah[55] (Samuel[24]Abraham[12]Henry[1]) and Sarah (Potts) Hendricks, born 2 Jan. 1879, Logan, Ut. She married JOSEPH HANSEN. He died in 1953 in California. They were divorced and Kate and her children lived in San Francisco, Calif.
Children of Kate and Joseph Hansen.

514. LODA HANSEN, b._____; md. R. D. SIMPSON.
515. MARGERY HANSEN, b._____; md. J. E. KERR.
516. KATIE HANSEN, b._____; md. CHESTER HADDON.

166. EDITH AMANDA GRUNDY, daughter of Elizabeth Hudson[57] (Samuel[24]Abraham[12]Henry[1]) Hendricks and Isaac Grundy, born 15 Mar. 1848, Salt Lake City, Ut. She married SOLOMON WALKER 1 Jan. 1866 at Minersville, Ut. He was a son of John and Elizabeth (Walmsley) Walker, born 20 Nov. 1848 in Winter Quarters, Iowa. Solomon Walker was indeed a tiller of the soil. It held a certain charm for him. The marriage of Amanda and Sol was blessed with two children, only one of which lived. Amanda died soon after the birth of the second child, Emma, on 17 Oct. 1873 at Minersville, Ut., and she was buried there. Solomon married 2nd Maria Ellen Blackburn and they had one child. His third marriage was to Martha Ann Eyre and they were the parents of eight children. He died 22 Dec. 1930 at Murray, Ut., and was buried there.
Daughters of Amanda and Sol, born at Minersville, Ut.

+ 517. EMMA WALKER, b. 28 Oct. 1868, md. GEORGE HOPKIN EYRE.
518. ELIZABETH WALKER, b. 14 July 1869; d. 9 Mar. 1871.

168. CLAYBORN ALPHONZO GRUNDY, son of Elizabeth Hudson[57] (Samuel[24]Abraham[12]Henry[1]) Hendricks and Isaac Grundy, born 29 May 1852, San Bernardino, Calif. The Grundys, after returning from California settled in Minersville, Beaver Co., Ut., where Alphonzo grew up. He married BATHSHEBA BLACKBURN 9 Dec. 1872 in the Salt Lake Endowment House. She was born 14 Sept. 1855 in Salt Lake City, Ut., daughter of Elias Hicks and Nancy Phipps (Lane) Blackburn.

They lived in Minersville until 1888, then moved to Loa, Wayne Co., Ut. Alphonzo was a public spirited man having helped to build roads, canals, school houses, churches, and was a charter member of the water board who helped to pipe water into Loa from springs outside the town. He was a school trustee for many years, Justice of the Peace for about 10 years, and served as co-chairman of the Republican Party for a number of years, being very active in politics. He was a pioneer blacksmith, often taking as pay for his labors anything that could be used by his family. If the person needing work done was not able to pay anything he was never turned away but was given the same help as was needed. He was a messenger boy in the Indian war in Southern Utah, being sent as a runner several times where a man could not go. He was of a friendly nature and devoted to his family. He died 11 May 1928 at Loa, Ut., and was buried there. Bathsheba died 4 Sept. 1928 in Loa, Ut., where she was also buried.

They were the parents of eight children, all born at Minersville, Ut., except the last two who were born at Loa, Ut.

+ 519. LEWIS MARION GRUNDY, b. 9 July 1874; md. LILLIAN STRINGHAM.
+ 520. WILLIAM JEFFERSON GRUNDY, b. 31 Jan. 1876; md. NORA JENNETT ALLRED.
+ 521. CLAYBORN ALPHONZO GRUNDY, b. 29 Sept. 1879; md. RACHEL MEEKS.
+ 522. NANCY ELIZABETH GRUNDY, b. 11 Dec. 1881; md. LOREN INDEPENDENCE TAYLOR.
+ 523. JENNIE GRUNDY, b. 22 Apr. 1884; md. LORENZO JEDEDIAH TAYLOR.
524. ISAAC HICKS GRUNDY, b. 22 Aug. 1886; d. 21 June 1896.
+ 525. FRANCES MARIA GRUNDY, b. 16 Nov. 1889; md. WILLIAM HENRY CALLAHAN.
526. EMILY CAROLYN GRUNDY, b. 17 Sept. 1891; d. 11 Feb. 1893.

169. THOMAS JEFFERSON GRUNDY, son of Elizabeth Hudson[57] (Samuel[24]Abraham[12] Henry[1]) Hendricks and Isaac Grundy, born_____1854, probably in San Bernardino, Calif. He married RHODA DORITY 23 July 1883. He died in Oct. 1914 in Marysville, Ut., where he was buried.

They were the parents of two children, born at Marysville, Ut.

527. ZELMA GRUNDY, b. 1884.
528. JOSEPH GRUNDY, b. 1886; d. 1914.

171. ISAAC LeROY GRUNDY, son of Elizabeth Hudson[57] (Samuel[24]Abraham[12]Henry[1]) Hendricks and Isaac Grundy, born 4 July 1858, Parowan, Ut. He married 1st MAGGIE MORGAN 28 Dec. 1888. He married 2nd ISABELLE MORRIS; she was born 23 June 1874 in St. George, Ut., and they had one son. Isabelle died in St. George, Ut., 21 Apr. 1949 and was buried there, as was Isaac, who died in St. George, Ut., 5 June 1920.

Child of Isaac LeRoy and Isabelle (Morris) Grundy, born in St. George, Ut.

529. FRED L. GRUNDY, b. 18 Apr. 1901; d. 9 May 1919.

173. CAROLINE REBECCA GRUNDY, daughter of Elizabeth Hudson[57] (Samuel[24]Abraham[12] Henry[1]) Hendricks and Isaac Grundy, born 10 Feb. 1862, Minersville, Ut. She married 1st HYRUM F. GRAHAM, 4 July 1878, and they were the parents of three children. She married 2nd GEORGE M. HANNAH and they had one daughter. She married 3rd JOEL GIDEON, and there were no children by this marriage. She died 15 Oct. 1923 at Kingman, Ariz.

Children of Hyrum and Caroline Rebecca (Grundy) Graham.

530. FRANK H. GRAHAM, b. 2 Nov. 1880; d. 1948, unmarried.

531. ERNEST I. GRAHAM, b. 5 Dec. 1882, Kingman, Ariz.; md. LELA HOLD. There were no children born to this couple. Both of them died about 1950 in Kingman, Ariz.

+ 532. MAUD GRAHAM, b. 1883, Kingman, Ariz.; md. ROBERT EMERY; also md. EDWARD F. ROBINSON.

Child of Caroline Rebecca (Grundy) and George M. Hannah.

+ 533. GRACE MARGARET HANNAH, b. 29 July 1894, Chaparral, Ariz.; md. 1st GEORGE RAYMOND ARMSTRONG: 2nd JOSEPH MOSBY PEGGS.

175. CLARA DELILIA GRUNDY, daughter of Elizabeth Hudson[57] (Samuel[24]Abraham[12] Henry[1]) Hendricks and Isaac Grundy, born 4 July 1867, Minersville, Ut. She married ELIJAH SMITH 25 December 1883 at Minersville, Ut. He was born 15 Aug. 1860 at Beaver, Ut., son of George Briggs Smith. He died Nov. 1927 at Minersville, Ut., where he was buried. She died 27 Dec. 1928 in San Bernardino, Calif. and was buried at Minersville, Ut.
They were the parents of eight children, all born at Beaver, Ut., except Alonzo.

+ 534. LEONA ELIZABETH SMITH, b. 31 Jan. 1884; md. 6 Apr. 1906 JOHN LEO MORAN.

+ 535. GEORGE ISAAC SMITH, b. 19 Sept. 1887; md. 1st SARAH ANNA DALLEY; md. 2nd LULA C. BENDER.

536. MYRTLE CAROLYNE SMITH, b. 8 Apr. 1890; md. JOSEPH PREININGER in San Bernardino, Calif.

+ 537. LULU SMITH, b. 4 Apr. 1893; md. JOSEPH STONER WELLS.

+ 538. WANDA SMITH, b. 26 Sept. 1895; md. HENRY BRYAN ROBERTS.

539. LeROY SMITH, b. 14 Oct. 1899; md. 23 July 1926, ELIZABETH TRUJILLO, at Beaver, Ut. He died 16 Jan. 1952 at Trona, Calif.

540. ALONZO SMITH, b. 8 Aug. 1903 at Parowan, Ut. and died at birth.

541. OTHELLO H. SMITH, b. 4 Jan. 1907; md. 27 May 1927 ADDIE CARTER of Minersville, Ut.

176. CHARLES KING GRUNDY, son of Elizabeth Hudson[57] (Samuel[24]Abraham[12]Henry[1]) Hendricks and Isaac Grundy, born in 1868 at Minersville, Ut. He married AMELIA HUNT and they were the parents of one child.

542. IONE GRUNDY.

177. WALTER LEONADIS GRUNDY, son of Elizabeth Hudson[57] (Samuel[24]Abraham[12]Henry[1]) Hendricks and Isaac Grundy, born in 1870 at Minersville, Ut. He married EDNA WARD and they were the parents of two children.

543. WANDA GRUNDY; d. about 1930

544. WALTER I. GRUNDY.

178. JOHN ALLEN WATTIS, son of Sarah[58] (Samuel[24]Abraham[12]Henry[1]) Hendricks and John Wattis, born 22 Jan. 1849 in Missouri. He married KATE POPE. His death came on 30 Aug. 1885.
They were the parents of two children, one boy and one girl, born in Webster Parish, La.

+ 545. JORDAN EDMOND WATTIS, b. 28 Aug. 1877; md. MATTIE ALICE HYDE.

+ 546. CORA AMELIA WATTIS, b. 2 Sept. 1884; md. ROBERT DANIEL HARP.

181. WALTER RALEIGH LUNSFORD, son of Sarah[58] (Samuel[24]Abraham[12]Henry[1]) Hendricks and Peyton R. Lunsford, born 15 Nov. 1861, Webster Parish, La. On 20 Dec. 1883 in Cotton Valley, La., he married SAMANTHA JORDAN POPE, daughter of Jordan and Nineva (Morton) Pope. Samantha was born 26 Nov. 1862 in Cotton Valley, La. On 18 Jan. 1925 she died in El Paso, Tex., where she was

buried. He died 12 Apr. 1941 in Shreveport, La., where he was buried. They were the parents of five children, two girls and three boys.

+ 547. LENA DAY LUNSFORD, b. 3 Oct. 1884, Webster Parish, La.; md. JAMES THOMAS WHITTEN.
+ 548. NORA LALLAGE LUNSFORD, b. 14 Feb. 1887, Webster Parish, La.; md. THEODORE TWITTY BISHOP.
+ 549. ERROLL CARROLL LUNSFORD, b. 20 Feb. 1890, Cotton Valley, La.; md. SARAH THOMAS DURHAM.
+ 550. LESLIE W. LUNSFORD, b. 17 Mar. 1894, Rocky Mount. La.; md. LENA RICHEY.
+ 551. RALEIGH CLYDE LUNSFORD, b. 26 Mar. 1898, Shreveport, La.; md. DOROTHY ALICE DAVIS.

182. MINTA ANGELINA LUNSFORD, daughter of Sarah[58] (Samuel[24]Abraham[12]Henry[1]) Hendricks and Peyton R. Lunsford, born 8 Aug. 1865, Darcheet, La. On 25 Dec. 1884 in Webster Parish, La. she married R. LEE SLACK. At Webster Parish, La. on 9 Aug. 1886 she died in childbirth, and was buried in Webster Parish, La.

552. CHILD SLACK, b. Aug. 1886; d. Aug. 1886.

183. IDA CAMILLE LUNSFORD, daughter of Sarah[58] (Samuel[24]Abraham[12]Henry[1]) Hendricks and Peyton R. Lunsford, born 7 Nov. 1867, Webster Parish, La. She married WILLIAM THOMAS GLEASON 3 Apr. 1888, in Webster Parish. William was born 18 Feb. 1868 in Webster Parish, La., son of Finis and Nancy (Cason) Gleason. He died 14 Sept. 1947 in Minden, La. and was buried in Minden. Ida died 5 Dec. 1909 in Cotton Valley, La. She was buried in Cotton Valley, La.
They were the parents of four children, all born in Webster Parish, La.

+ 553. WILLIAM CHARLES GLEASON, b. 6 Feb. 1890; md. 1st - CORA ALICE McGIMSEY; 2nd - MAY LEE SHARKEY.
+ 554. GLADYS GLEASON, b. 15 Sept. 1897; md. CARVER VANCE McGIMSEY.
+ 555. EARNEST GLEASON, b. 9 Sept. 1900; md. MARY SMITH.
+ 556. RALEIGH GLEASON, b. 3 Feb. 1903; md. ZELMA GOODWIN.

184. HORACE (HORRY) HOWELL LUNSFORD, son of Sarah[58] (Samuel[24]Abraham[12]Henry[1]) Hendricks and Peyton R. Lunsford, born 5 Nov. 1870 near Darcheet, Webster Parish, La. He married in Rocky Mount, La. on 11 Sept. 1894 NETTIE LENORE SMITH. Her parents were William Hugh and Mary Clark (Gossett) Smith. She was born in Rocky Mount, La. 10 Feb. 1876 and died 1 July 1925 in Shreveport, La. where she was also buried. On 13 Jan. 1941 Horry died in Shreveport and was buried there.
They were the parents of three children, all born in Shreveport.

557. JOYCE LUNSFORD, b. 31 Mar. 1896; md. CLARENCE LINDEN VIVIAN 20 July 1950 in Ventura, Calif. He was born 2 Dec. 1892 in Missouri, son of Clarence and Jane (Warren) Vivian. There were no children of this marriage.
+ 558. HAZEL LUNSFORD, b. 21 Mar. 1898; md. HARRY NEWTON MORRIS.
+ 559. HOWELL GOODWILL LUNSFORD, b. 23 Aug. 1900; md. MARGUERITE BEATRICE WHITTEN.

185. SARAH CATHERINE RICKS, daughter of Tabitha[59] (Samuel[24]Abraham[12]Henry[1]) Hendricks and Thomas Edwin Ricks, born 4 July 1853 at Centerville, Ut. She married JAMES ROUSE TURMAN 19 Oct. 1874 at Salt Lake City, Ut. in the Endowment House. He was born 28 Mar. 1847 at Lawrence Co., Ky.,

son of James Lacky and Margaret (Rouse) Turman. He had been a construction foreman for the Union Pacific Railroad and had worked his way west with the railroad. Sarah and James were called on a mission to colonize Mesa, Ariz. by President Brigham Young in 1876. In the company with them were ten couples all about the same age. They traveled by covered wagons and teams from Salt Lake City to Mesa, Ariz. They lived in Mesa, Ariz. until the 4th of July 1899 when they were released and went to Salem, Fremont Co., Ida. Sarah died 9 Sept. 1920 at Hamer, Ida. and was buried in Idaho Falls, Ida. James died 20 Aug. 1938 at Idaho Falls, Ida. where he was buried.
They were the parents of thirteen children, the first four born in Logan, Ut., and the others in Mesa, Ariz., except Samuel George who was born in Maricopa, Ariz.

+ 560. JAMES RICKS TURMAN, b. 8 Nov. 1875; md. SELMA MARIE ANDERSON.
561. THOMAS JOEL TURMAN, b. 3 Mar. 1877; d. 31 Sept. 1878.
562. WILLIAM TURMAN, b. 3 Dec. 1878; d. 3 Dec. 1878.
+ 563. SARAH ELIZABETH TURMAN, b. 18 Oct. 1879; md. MANSFORD CLEVELAND TURMAN.
564. TOBITHA ELEANOR TURMAN, b. 1 July 1881; unmarried
+ 565. MARGARET BELLE TURMAN, 8 Sept. 1883; md. JACOB ABBOTT ZUNDEL.
+ 566. SAMUEL GEORGE TURMAN, b. 19 Feb. 1885; md. SARAH FRANCES BYRNES.
+ 567. MARY OLIVE TURMAN, b. 30 Jan. 1887; md. 1st CHARLES FRANK BURGIN; 2nd MANSFORD TURMAN.
+ 568. ALICE SABRINA TURMAN, b. 6 Sept. 1889; md. JOHN ALFRED SWINBORNE.
+ 569. ALTA MAUDE TURMAN, b. 25 Aug. 1891; md. EUGENE FITZGERALD MOBLEY.
570. WINIFRED TURMAN, b. 5 Sept. 1893; d. 2 May 1894.
571. ETHEL PERMELIA TURMAN, b. 30 July 1895; d. 10 Apr. 1897.
572. MELVIN DALE TURMAN, b. 15 Aug. 1897; d. 4 June 1924.

186. THOMAS EDWIN RICKS, son of Tabitha^{59} (Samuel^{24}Abraham^{12}Henry^{1}) Hendricks and Thomas Edwin Ricks, born 3 Dec. 1855, Centerville, Ut. He married MARY ANN HIBBARD. She was born 19 May 1858 in Salt Lake City, Ut., daughter of George and Hannah (Williams) Hibbard.
Thomas was reared and educated at Logan, Ut. His father gave him forty acres of land in Cache Co., Ut. and he cultivated this until 1883, also working on the railroad. His father and William Dorris Hendricks laid steel on the Oregon Short Line Railroad from Franklin, Ida. to Butte, Mont., being four years in completing their contract. When Thomas came to Idaho with his father he took up a timber claim adjoining the town of Rexburg. He also bought land and continued its cultivation until the time of his death. For twenty years or until 1916 he engaged quite extensively in sheep raising and during a part of that period made a specialty of handling purebred Hampshire sheep. On the 11th of Oct. 1878 in Salt Lake City, Ut., he was joined in wedlock to Mary Ann Hibbard.
In his political faith Mr. Ricks was a Democrat and served as Mayor of Rexburg, Ida., and also as a member of the city council for several years. He likewise served on the state sanitary board for four years. He was a lifelong member of the Church of Jesus Christ of Latter-day Saints and became a high priest and a patriarch. From 1888 until 1890 he filled a mission for the Church in England. His life was ever guided by high and honorable principles and he contributed continuously to the material and moral upbuilding and development of his community from the time when he assisted in building the first log cabin of Rexburg. He lived to witness many notable changes here as the years passed by and bore his full part in the work of advancement. His wife died in Nov. 1916 and he died 29 Dec. 1919.

They were the parents of six children, the first two born in Logan, Ut., and the other four in Rexburg, Ida.

573. SILAS SANFORD RICKS, b. 21 June 1879; d. 1 Mar. 1902.
+ 574. THOMAS EDWIN RICKS, b. 6 June 1882; md. MAUDE ELLA DaBELL.
+ 575. FLORETTA RICKS, b. 23 Sept. 1886; md. JAMES SMART WEBSTER.
576. GEORGE ABRAHAM RICKS, b. 5 May 1889.
577. JOEL RICKS, b. 28 July 1892; md. ELICE CLOWARD, divorced; no children.
+ 578. PRESTON HIBBARD RICKS, b. 21 Oct. 1898; md. MARY LUELLA CHERRY.

187. JOSEPH RICKS, son of Tabitha^{59} (Samuel^{24}Abraham^{12}Henry^{1}) Hendricks and Thomas Edwin Ricks, born 23 Jan. 1857 at Farmington, Ut. He married 1st in 1876 to MARGARET CHARLES. She was born 15 June 1859, Logan, Ut., daughter of Griffith and Ann (Williams) Charles. Margaret was the mother of eight children. She died 7 Oct. 1932 in Rexburg, Ida., and was buried there. Joseph married 2nd SOPHIA NIELSON 1 Nov. 1883. She was born 2 May 1858, Siebjerg, Denmark, daughter of Peder and Caroline (Sorenson) Nielson. Sophia died in Rexburg, Ida. 7 Sept. 1921. She was the mother of six children.
Joseph worked with his father on the farm in Farmington until the family moved to Cache Valley. There his father acquired large land holdings and he worked on the farm at Cache Junction for many years. In the year of 1876, at nineteen years of age, he married Margaret Charles. On 8 May 1883, they left Logan and moved to Rexburg, Ida. He homesteaded 160 acres of farm land near where Sugar City now stands, but relinquished it when he was on the under-ground during which time he performed missionary service in the Northern and Central States Mission. In 1887, in order to escape the persecution of the U. S. Marshals, he moved his first wife and family to Canada and the second family and wife to Utah. He won distinction as a fireman where he became first assistant to the chief. He worked for a time in Montana, then returned to Logan, and in 1891 he returned again to Rexburg, Ida. where he took up land three miles south of Rexburg. This land is still owned by the family. He engaged in farming and sheep raising until the time of his death on 1 Nov. 1915. He can be classed as a pioneer in the truest sense of the word, having built railroads, bridges, ferries, wagon roads, and ditches.
Children of Joseph Ricks and Margaret Charles, the first three and William were born at Logan, Ut., and the others were born at Rexburg, Ida.

+ 579. MARGARET RICKS, b. 8 Oct. 1879; md. JOHN AXEL PEARSON.
+ 580. ANNIE RICKS, b. 8 Jan. 1882; md. JOHN HENRY FIKSTAD.
581. JOSEPH RICKS, b. 16 Aug. 1884; d. 11 July 1924.
+ 582. ALICE TABITHA RICKS, b. 14 May 1886; md. OSCAR A. FIKSTAD.
583. BENJAMIN RICKS, b. 1 Oct. 1888; d. 1 July ___(about age 21).
+ 584. WILLIAM CHARLES RICKS, b. 14 May 1890; md. KATHERINE ELLEN HUMPHREY.
+ 585. FLORENCE RICKS, b. 21 June 1892; md. EDGAR LUKE STOTT.
+ 586. HAZEL LETTIE RICKS, b. 12 Feb. 1895; md. GROVER LELAND GRAHAM.

Children of Joseph and Sophia (Nielson) Ricks, all born in Rexburg, Ida. except Sophy who was born in Mantua, Ut.

+ 587. PARLEY NELSON RICKS, b. 20 Dec. 1884; md. LOTTIE ETHELYN PARKINSON.
+ 588. PETER JEPPESEN RICKS, b. 16 Nov. 1886; md. EMILY ELIZABETH ARNOLD.
589. ABSALOM RICKS, b. 20 May 1889.
+ 590. ESPEN FRANKLIN RICKS, b. 20 May 1889; md. GRACE ELIZABETH SALMON.
+ 591. SOPHY RICKS, b. 26 Mar. 1892; md. HEBER CHARLES SAUREY.
+ 592. RUAL SEWARD RICKS, b. 2 July 1899; md. EMELINE McKINLEY.

188. HYRUM RICKS, son of Tabitha^{59} (Samuel^{24}Abraham^{12}Henry^{1}) Hendricks and Thomas Edwin Ricks, born 24 July 1858, Farmington, Ut. When he was 1 1/2 years old his parents moved to Logan, Ut. He graduated from Logan High School and the

following year he taught school at Preston, Ida. and at Cove, Ut.
He married MARTHA BITTER on 1 Apr. 1880 in the Salt Lake Endowment House. She was born 29 Aug. 1860, New York City, N. Y., daughter of Tragott and Rosine Wilhelmina (Aust) Bitter. Eleven children were born to Hyrum and Martha.
Hyrum built one of the best and most commodious stores in Logan. The panic of 1883 and 1884 swept away every dollar of his resources. Undaunted, however, he began anew. In 1886 he entered into the grocery business on a small scale. In the same year he married ELIZABETH MERCY MILLS. She was born in Brighton, England 27 Feb. 1865, daughter of Charles and Mary Ann(Yates) Mills. Nine children were born to Hyrum and Elizabeth. In 1888 he left his family to manage his business and went on a mission to Great Britain where he remained for two years. In 1894 he moved his family to Rexburg, Ida. to make their home. In 1896 he engaged in the real estate business. He became active in the organization of the Democratic Party of Frement County. This drew him to the attention of the Governor of Idaho who appointed him chief engrossing clerk of the Senate. Governor Stunenbury and he became very good friends. In the year of 1898 he was elected Judge of the District Court. About this time he began to study the technicalities of law, becoming self taught, a master of legal science, passing a highly satisfactory examination he was admitted to the Bar in 1898, receiving distinct compliments from his learned examiner. He worked in law business with real estate, insurance, and collections as a side line until 1920 when his health began to fail and he had to retire from his business.
He was a staunch member of the Church of Jesus Christ of Latter-day Saints. During his life he held and filled many responsible positions - Sunday School Superintendency, member of the Y.M.M.I.A., member of superintendency of Fremont Stake; he also was a High Councilman of Fremont Stake. He was Bishop of the Third Ward of Rexburg for six years. He was a member of the school board and taught classes in both stake and ward.
Through his illness he was an invalid for four years. He passed away 13th of Aug. 1924. Martha died 12 June 1946; Elizabeth died 26 Mar. 1949. All died and were buried in Rexburg, Ida.
Children of Hyrum and Martha (Bitter) Ricks, first six born at Logan, Ut.; last five at Rexburg, Ida.

+ 593. MARTHA MAY RICKS, b. 30 Jan. 1881; md. DANIEL WELLS GROVER.
+ 594. HYRUM RICKS, b. 30 July 1883; md. ALICE OVANDA CHENEY.
+ 595. DANIEL RICKS, b. 9 Mar. 1885; md. SARAH ELIZABETH JONES.
+ 596. WILFORD ALBERT RICKS, b. 6 May 1888; md. ANNA BELLE PINCOCK.
+ 597. PEARL RICKS, b. 30 Apr. 1891; md. DANIEL ADAMSON LEISHMAN.
+ 598. RUBY RICKS, b. 16 Sept. 1893; md. DAVID ALLEN BROWN.
+ 599. WILHELMENIA RICKS, b. 23 Apr. 1896; md. JOSEPH ALMA BJORK.
600. BENJAMIN MARION RICKS, b. 7 Nov. 1898; d. 1 Feb. 1899.
601. LEO MILTON RICKS, b. 9 Sept. 1900; d. 2 Nov. 1900.
+ 602. CONSTANCE RICKS, b. 30 Aug. 1902; md. J. EARL BROWN.
+ 603. LELAND NEPHI RICKS, b. 17 Dec. 1905; md. ELLA FAY HALSTROM.

Children of Hyrum and Elizabeth Mercy (Mills) Ricks - the first two born in Logan, Ut., the third in Franklin, Ida., and the rest in Rexburg, Ida.

604. CHARLES RICKS, b. 6 Dec. 1888; d. 27 Oct. 1930.
605. MARY ELIZABETH RICKS, b. 20 Feb. 1891; d. 7 May 1892.
+ 606. HARRIETT RICKS, b. 6 Apr. 1894; md. OMRA RICHARD ANDERSON.
+ 607. TABITHA RICKS, b. 4 Apr. 1896; md. JAMES M. ROBERTSON.
+ 608. NAOMI RICKS, b. 30 Sept. 1898; md. VERN NEPHI OTTESON.
609. RICHARD RICKS, b. 23 Sept. 1901.
+ 610. MABEL RICKS, b. 30 Dec. 1903; md. SYLVESTER WILLIAM ROBERTSON.

611. EDITH RICKS, b. 6 Apr. 1906.
612. AFTON RICKS, b. 15 July 1908; md. RULON STANFORD ALLEN, 21 Sept. 1952 in Palous, Wash. He was born 22 Aug. 1908 in Grace, Ida., son of Francis and Fae (Stanford) Allen.

189. HEBER RICKS, son of Tabitha[59] (Samuel[24]Abraham[12]Henry[1]) Hendricks and Thomas Edwin Ricks, born 27 Apr. 1860 at Logan, Ut., a twin of Brigham Ricks. He married MARY ANN NEILSON 13 Jan. 1881 in Salt Lake City, Ut. She was born 18 Feb. 1863 in Tooele, Ut.; daughter of David and Harriett (Yates) Nelson. He resided in Rexburg, Ida. for many years and was a High Counselor in the L.D.S. Church. While employed with the Utah Construction Company at Deans, Nev., he was accidentally killed 29 May 1907. She died 25 Feb. 1941 in Rexburg, Ida., where they were both buried.
Heber and Mary Ann were the parents of eight children, the first one born in Logan, Ut., and the others in Rexburg, Ida.
+ 613. HEBER GEORGE RICKS, b. 11 Mar. 1882; md. 1st JUDITH KATHLEEN JOHNSON; 2nd ELNORA SHEPHERD; 3rd NELLIE JUSTIN.
+ 614. WILLIAM EDWIN RICKS, b. 28 July 1885; md. CLEO JONES.
+ 615. DAVID LESTER RICKS, b. 25 Aug. 1887; md. 1st IRMA DEAN ROSS; 2nd ROSE CATHERINE TOLMAN.
+ 616. JAMES ARTHUR RICKS, b. 11 Oct. 1891; md. 1st ELIZABETH MAYHAN; 2nd MARGUERITE SPARKS.
+ 617. PERRY JOSEPH RICKS, b. 18 Feb. 1894; md. MARTINA FRANCES HOWELL.
618. ELMORE LAVERE RICKS, b. 14 Sept. 1895; d. May 9, 1912.
619. RICHARD EARL RICKS, b. 1 Sept. 1897; d. 1898.
+ 620. NEWELL KENNEDY RICKS, b. 20 Apr. 1899; md. DOROTHY COCKRELL.

190. BRIGHAM RICKS, son of Tabitha[59] (Samuel[24]Abraham[12]Henry[1]) Hendricks and Thomas Edwin Ricks, born 27 Apr. 1860, Logan, Ut., the fifth son, and one of a pair of twin boys. In addition to farming, his father was a railroad contractor and Brigham, with others, assisted in building a good part of the road-bed of the Utah Northern Railroad (now the Oregon Short Line) from Utah through Idaho to Butte, Montana. When the Logan Temple was being built his father donated Brigham's services to the Church for one year to assist in the construction of the Temple and Tabernacle. On 13 Jan. 1881 he married CLARA JOSEPHINE LARSEN in the Endowment House at Salt Lake City, Ut. She was born 22 Jan. 1862 in Fredrickstad, Norway, daughter of Christian and Ellen Louise (Olsen) Larsen.
In Jan. 1883 thirteen pioneers were called to settle in the Upper Snake River Valley. Brigham was with this group. He settled in Rexburg, built a lovely home and was very successful in farming and sheep raising. He was a member of the first Stake High Council and was very active as a home missionary. In 1893 he was called on a mission to the Southern States. He left a wife and six small children.
His wife passed away 25 Oct. 1937 in Rexburg, Ida., and was buried there.
On 9 May 1938 he married his twin brother's widow, MARY ANN NEILSON. He died 19 May 1940 in Rexburg, Ida. and was buried in Rexburg.
Brigham and Clara were the parents of eleven children, all born at Rexburg, Ida., except the first two who were born at Logan, Ut.
621. BRIGHAM CHRISTIAN RICKS, b. 18 Mar. 1882; d. 7 July 1933.
622. OLIVER RICKS, b. 1 Oct. 1883; md. MARY NICKERSON.
+ 623. CLARA ALICE RICKS, b. 18 June 1885; md. LOUIS GUNNELL HOWELL.
+ 624. MARY AMELIA RICKS, b. 26 May 1887; md. HENRY GRISWOLD ENOS.
+ 625. HARRIETT RICKS, b. 26 May 1889; md. 1st CLAUD JOSEPH TREMELLING, 2nd THOMAS M. TAGGART.

+ 626. GEORGE EDWARD RICKS, b. 26 Sept. 1891; md. SOPHIA ISABEL CHANDLER.
+ 627. DORIS WESLEY RICKS, b. 9 Dec. 1893; md. GRACE SMITH.
628. ALBERT SMITH RICKS, b. 20 Aug. 1897.
629. ELLEN LOUISE RICKS, b. 7 June 1899; md. ROY T. STILES.
630. LORIN LARSEN RICKS, b. 20 Sept. 1902; d. 30 Jan. 1933.
631. CLIFTON LARSEN RICKS, b. 7 Dec. 1904.

192. WILLIAM RICKS, son of Tabitha[59] (Samuel[24]Abraham[12]Henry[1]) Hendricks and Thomas Edwin Ricks, born 25 Sept. 1863, Logan, Ut. He was married in the Endowment House in Salt Lake City, Ut., 14 Apr. 1886 to SARAH ELLEN HARRIS, who was born 29 Apr. 1865 in Pleasant Grove, Ut., daughter of George Henry Abbott and Sarah (Louder) Harris. She died 23 Apr. 1943, Rexburg, Ida. and was buried there. William Ricks died 1 Jan. 1940 in Rexburg, Ida. where he was buried.
They were the parents of nine children, all born at Rexburg, except the third one, Dennis Harris Ricks, who was born at Salem, Ida.
+ 632. WILLIAM ALVIN RICKS, b. 7 Jan. 1887; md. 1st DELLA GLADYS POWELL; 2nd MARIAN DORTHY MAIN.
+ 633. AMY CHRISTIANA RICKS, b. 19 Aug. 1888; md. LEE JACK OVIATT.
+ 634. DENNIS HARRIS RICKS, b. 7 Oct. 1890; md. HAZEL ELLEN GARNER.
635. JAMES HENRY RICKS, b. 31 Jan. 1897.
+ 636. SARAH JANE RICKS, b. 31 Jan. 1897; md. KENNETH A. C. SMITH.
637. STANLEY DARWIN RICKS, b. 12 Aug. 1900; d. 24 Apr. 1914.
638. LORIN GRANT RICKS, b. 11 July 1902; md. THELMA BLANCH ROBBIN.
639. VERN CLAUDIUS RICKS, b. 11 June 1904.
640. LELAND HARRIS RICKS, b. 19 Jan. 1907; md. THELMA CHARLOTTE JACOBS PRESTOY, of Vallejo, Calif. They were married in San Francisco.

194. JAMES RICKS, son of Tabitha[59] (Samuel[24]Abraham[12]Henry[1]) Hendricks and Thomas Edwin Ricks, born 20 Dec. 1867, Logan, Ut. On 3 Oct. 1894 he married in the Logan Temple LUCRETIA HANNAH ARROWSMITH, daughter of John Taylor and Lucretia (Howard) Arrowsmith. She was born 21 Nov. 1869 at Randolph, Ut. She died 21 Apr. 1917 in Salt Lake City, Ut. and was buried in Rexburg, Ida. as was her husband who died 28 July 1945 in Calif.
They were the parents of six children, all born at Rexburg, Ida.
+ 641. JAMES EARELL RICKS, b. 21 Aug. 1895; md. ROWENA SADIE DUNCAN.
+ 642. LUCRETIA AGNES RICKS, b. 16 June 1897; md. HARRY EARL WARNOCK.
+ 643. KATE A. RICKS. b. 31 Oct. 1898; md. LORIN WINSLOW FARR.
644. CLARENCE A. RICKS, b. 18 May 1902; md. 1st FRANCES FALKNER 29 Jan. 1930 in Christobal, Panama. She was a daughter of John and Minnie (Buescher) Falkner, b. 12 Apr. 1900 in Dublime, Tex. He married 2nd BESSIE IRENE NAPIER, 29 July 1949. She was born 29 Apr. 1899 in St. Joseph, Michigan, daughter of Edward E. and Bertha (Myer) Napier.
645. LAWRENCE A. RICKS, b. 18 May 1902; d. 5 Sept. 1902.
646. MARY ALICE RICKS, b. 5 Mar. 1906; md. ROBERT NORRIS WINDSOR, 25 Nov. 1926. She died Sept. 1945.

195. SAMUEL RICKS, son of Tabitha[59] (Samuel[24]Abraham[12]Henry[1]) Hendricks and Thomas Edwin Ricks, born 20 Feb. 1870, Logan, Ut. He married ADA TURNER in 1897 in Salt Lake City, Ut. She was born in 1867 and was from one of the southern states. They made their home in Los Angeles, Calif. Samuel died 11 Dec. 1933 in Rexburg, Ida. where he was buried.
They had one son born at Rexburg, Ida.
647. KENNETH TURNER RICKS, b. 28 Mar. 1905.

196. GEORGE RICKS, son of Tabitha[59] (Samuel[24]Abraham[12]Henry[1]) Hendricks and Thomas Edwin Ricks, born 2 Jan. 1876 in Logan, Ut. He married 1st, 15 Mar. 1899 HATTIE SECRIST, daughter of Heber Nephi and Florence Adelia (Smith) Secrist. She was born 19 Feb. 1880 at Farmington, Ut. She died at Logan, Ut., 15 Nov. 1929 and was buried at Sugar City, Ida. George married 2nd ANNIE PEARL ANDERSON, daughter of George David and Annie Mariah (Hogan) Anderson. Annie Pearl was married first to William Harris Gheen and they were the parents of four children. After her marriage to George Ricks these four Gheen children were adopted by Ricks. She and George had one daughter. Annie was born 8 Apr. 1889 at Richmond, Ut. George and Annie Pearl were married 25 June 1930, in the Logan Temple. She died 7 May 1942 at Parker, Ida. and was buried at Sugar City, Ida.

George Ricks and Hattie Secrist were the parents of seven children. The last four were born at Parker, Ida.

648. FLORENCE HATTIE RICKS, b. 7 Apr. 1901, Rexburg, Ida; md. JOEL ARZA MASON 20 Oct. 1927, Salt Lake Temple. Joel Arza Mason was born 8 July 1896, Parker, Ida., son of James Thomas B. and Rhoda Adelaide (Hinckley) Mason. He died 30 Nov. 1949, Boise, Ida.

649. MARGUERITE ADELIA RICKS, b. 13 Feb. 1904, Rexburg, Ida.; d. 1911.

+ 650. GEORGE VERNON RICKS, b. 18 Mar. 1907, Sugar City, Ida.; md. RAE GREENWOOD.

+ 651. RULON SECRIST RICKS, b. 11 July 1912; md. THEREL BROWN.

+ 652. RUTH RICKS, b. 11 July 1915; md. GEORGE S. BROWN.

+ 653. ROBERT LEWIS RICKS, b. 26 Sept. 1920; md. FERN DAVENPORT.

+ 654. JACK DALE RICKS, b. 22 Sept. 1925; md. MARION MAXINE HAWSE.

Children of Annie Pearl Ricks and William Harris Gheen, adopted by George Ricks after his marriage to Annie Pearl; all born at Twin Falls, Idaho.

+ 655. WILLIAM HARRIS GHEEN, b. 19 Jan. 1920; md. THELMA MARTIN.

656. DONALD A. GHEEN, b. 28 July 1921; md. 24 May 1947 at Evanston, Wyo., MILDRED ELEANOR SLATON, daughter of Edmond N. and Gertrude Nancy (Craig) Slaton. She was born 5 Mar. 1927 at Branson, Mo.

657. KEITH DAVID GHEEN RICKS, b. 18 July 1923; md. 3 May 1945 HELEN MAXINE GAULD. They were later divorced.

+ 658. PAULINE GHEEN, b. 2 Feb. 1925; md. MELVIN J. RUDD.

Daughter of George and Annie Pearl, born at Logan, Utah.

659. BETTY ANN RICKS, b. 17 Oct. 1932.

197. JAMES WESLEY BAINBRIDGE, son of Elizabeth Mahala[62] (James[31]Abraham[12]Henry[1]) Hendricks and Frederick Bainbridge, b. 21 Oct. 1848 at Salt Lake City, Ut. He was married 7 Sept. 1874 to SARAH JOHAN LEWIS, daughter of William Crawford and Sarah Jane (Veach) Lewis. She was born 9 Apr. 1854-5 at San Bernardino, Cal. She died in 1903.

They were the parents of seven children.

+ 660. JAMES WESLEY BAINBRIDGE, b. 15 Oct. 1875, Richmond, Ut.; md. MARY EUGENIA STRONG.

+ 661. SARAH JOHAN BAINBRIDGE, b. 23 Sept. 1877, Richmond, Ut.; md. ARTHUR GIFFORD.

+ 662. ELIZABETH DRUSILLA BAINBRIDGE, b. 2 Aug. 1879, Richmond, Ut.; md. 1st FRED SOMMERS; 2nd HYRUM POOLE.

+ 663. WILLIAM CRAWFORD BAINBRIDGE, b. 23 Jan. 1881, Lewiston, Ut.; md. RACHEL PATTERSON.

+ 664. LEONARD LEWIS BAINBRIDGE, b. 4 Nov. 1883; Lewiston, Ut.; md. JULIA HOBBS.

665. LORETTA BAINBRIDGE, b. 3 Jan. 1889, Bennington, Ida.; d. 1890.

+ 666. VESTA CLAIRE BAINBRIDGE, b. 4 May 1890, Marysville, Ida.; md. ORIN LeGRANDE ROBINSON.

198. ELIZABETH HARRIET MAHALA GAMMELL, daughter of Elizabeth Mahala[62] (James[31] Abraham[12] Henry[1]) Hendricks and James Gammell, born 22 July 1851, Salt Lake City, Ut. Her mother died when she was but three weeks old and her grandmother, Drusilla Hendricks, raised her to womanhood. The family moved to Richmond, Ut. in her early life. She had little education but through her own efforts and perseverance she was well read in the gospel. Many times she bore humble and sincere testimony and was able to give a good gospel sermon. She was of a pleasant and cheerful disposition making the best of her lot no matter what befell her. Little children loved her and she told them many stories. She was affectionately known to all as "Aunt Libb" and many enjoyed her hospitality.

They lived in Richmond and also pioneered in Lewiston when it was known as "Poverty Flat", and also lived in Idaho. She was a practical nurse and gave much of her time to those who were ill. She was active in Primary, Relief Society and Religion Class. She also took a very prominent part in the dramatic club of the community.

She married in the Endowment House in Salt Lake City, Utah, ELI HARRIS, son of McGee and Mary (Givens) Harris. Eli was born 13 Feb. 1842 at Marion, Ill. He died 17 Sept. 1902, and she died 9 July 1919, both at Marysville, Ida. where they were buried.

They were the parents of 13 children. The first seven were born in Richmond, Ut., the next four in Lewiston, Ut. and the last two in Marysville, Ida.

+ 667. DRUSILLA ELIZABETH HARRIS, b. 25 Sept. 1868; md. ERNEST FREDRICK HALE.
+ 668. ELI McGEE HARRIS, b. 25 Sept. 1870; md. MARY BELLE KARREN.
+ 669. JAMES GAMMELL HARRIS, b. 17 Nov. 1872; md. SARAH FRANCETTA COLEMAN.
+ 670. MARY BERNIS HARRIS, b. 16 Jan. 1875; md. HYRUM PHILLIP SPRATLING.
+ 671. LUCY AZENETH HARRIS, b. 23 Mar. 1877; md. WILLIAM JOSEPH SALISBURY.
672. EMILY VIRGINIA HARRIS, b. 27 Sept. 1880; d. 13 June 1883.
673. JEANNETTE HARRIS, b. 1 Feb. 1883.
674. EDNA HARRIS, b. 8 Mar. 1885; d. 1 Jan. 1900.
+ 675. IVY HARRIS, b. 30 Oct. 1887; md. JOSHUA ALBERT BROWER.
+ 676. WILLIAM VERNAL HARRIS, b. 14 Oct. 1889; md. EDNA AGUNDA HANSEN.
677. ELI VERNON HARRIS, b. 14 Oct. 1889, d. 14 Oct. 1889.
+ 678. LaVERNA HARRIS, b. 29 Mar. 1892; md. WARD WILLARD REYNOLDS.
679. EFFIE HARRIS, b. 20 May 1894; md. PERCY DUNCAN McARTHUR.

199. MARY JANE HENDRICKS, daughter of William Dorris[63] (James[31] Abraham[12] Henry[1]) and Mary Jane (Andrus) Hendricks born 19 Aug. 1852, Salt Lake City, Ut., just five years after the first band of Mormon Pioneers reached their destination on the shores of Great Salt Lake. She was born in a home near the Old Tannery, a short distance northwest of the Temple Block. As a girl of seven, Mary Jane went with her parents to settle Richmond, Cache Co., Ut., in the spring of 1860. She resided in the Old Fort at the North Cache outpost and lived through many trying experiences in the fight of the pioneers for survival against hostile Indians and the elements. Through it all she acquired a love for the Gospel of Jesus Christ of Latter-Day Saints and built within her a set of principles that in later years were to shape the lives of her own sons and daughters and their posterity for years to come.

She became the sweetheart of ANTRIM BYRD HARRISON, a Huntington Mills, Pa. youth who had come west with freighters and went to work for Mary Jane's

father, freighting between points in Montana and Corinne, Ut.
He was born 10 Apr. 1842 at Huntington Mills, Pa.
The winter of 1868 found the youthful Pensylvanian working in Richmond, where he met 16 year old Mary Jane, daughter of his boss. They became attached to each other, and in turn, the young man was attracted to the LDS church. He eventually joined the LDS church and claimed Mary Jane for his bride in the Endowment House in Salt Lake City, 8 Feb. 1870. They purchased a log cabin two blocks south of the old Co-op Store and there, on 10 Nov. 1870, their first child was born. In 1874 the Harrison's moved to Lewiston. There they homesteaded a quarter section of ground a mile south and a mile west of the Lewiston State Bank, continuing the pioneer trials of early Cache history. Mr. Harrison was the first clerk of the first store in Lewiston, originally owned by William D. Hendricks and later called the Lewiston Co-op. In 1870 the Harrisons disposed of the Lewiston property and returned to Richmond, eventually acquiring the old James Hendricks brick home, kitty-corner from the Richmond Tabernacle, where Mary Jane resided until her death at the age of 78, on 18 July, 1931. Mary Jane was an active worker in the LDS church. She was appointed President of the Richmond YLMIA, a position she held thirteen years. She taught in the Richmond Sunday School and served in the Benson Stake Relief Society Presidency under Rebecca L. Rawlins as President.
Mr. Harrison died 1 Sept. 1893 in Richmond, Ut. where he was buried. He left Mary Jane with seven children, yet she went on to serve her church willingly and with marked effect.
To sustain her family she sold charts throughout Cache Valley, gave lessons in sewing and performed odd jobs. Eventually she started a millinery store in her home in Richmond, a business she maintained until incapacitated by the illness which took her life.
She was a woman of indomitable courage. She was industrious and often worked far beyond her strength. She had a sublime faith in God, which enabled her to rear her family and serve her fellow men throughout her life, even though 38 years were spent as a widow.
Children of Mary Jane Hendricks and Antrim Byrd Harrison.

+ 680. WILLIAM JESSE HARRISON, b. 10 Nov. 1870, Richmond, Ut; md. CHLOE EUGENE RAINEY.
+ 681. ANTRIM BYRD HARRISON, b. 6 June 1873, Richmond, Ut; md. PEARL BULLEN.
682. MARY VIOLA HARRISON, b. Sept. 5, 1871, Lewiston, Ut; d. 9 Sept. 1878.
683. IDA JANE HARRISON, b. 15 Sept. 1879, Beaver Canyon; d. 5 June 1907.
+ 684. ELSIE ALVIRA HARRISON, b. 21 Sept. 1882, Richmond, Ut.; md. MARTIN H. HARRIS.
+ 685. HERBERT HENRY HARRISON, b. 16 July 1885, Richmond, Ut.; md RACHEL BLAIR.
+ 686. MILO ANDRUS HARRISON, b. 6 Feb. 1888, Richmond, Ut.; md. 1st EMMA OLSEN; 2nd MILDRED TRIPP.
+ 687. PHEBE IRENE HARRISON, b. 14 Nov. 1890, Oxford, Ida; md. ROY LELAND DAHLE.

200. DRUSILLA HENDRICKS, daughter of William Dorris[63] (James[31]Abraham[12]Henry[1]) and Mary Jane (Andrus) Hendricks born 25 June 1854, Salt Lake City, Ut. She married in the Endowment House in Salt Lake City, 1 Dec. 1869 IRA KING HILLMAN. She lived at Richmond Ut. when her husband was on the road freighting. Her sons Ira and Will were born at Richmond. Then they moved

over to Lewiston and homesteaded an 80 acre piece of land; she with the children lived on the place while he freighted. Robert was born while they were in Lewiston. They buried the two little girls, Nellie and Mary Viola, in the Richmond Cemetery during this period of time.
They sold the place in April 1883, then moved to Swan Lake, Ida. and bought the Gooseberry ranch. They hired a man by the name of Joe Kay, who worked for them while her husband was away. Joe was very good to her. Joe and the boys, Ira and Will, milked cows and she made cheese and butter to sell, in an old log house on the same lot where they built a cheese press.
She was well and healthy, and had a world of ambition. In later years she made the statement, "I didn't know what it was to be tired". She was always up at daybreak, and many times before daybreak. She sewed and did a lot of hand work such as embroidery and crocheting in between her daily duties. She always made her own soap. She was a loving, kind mother, always willing and ready to help any of her children, or any one else.
She taught a class in Sunday School, and was a counselor and also a secretary in the Relief Society in Swan Lake, Ida. She was a great reader of the Book of Mormon, and other church works.
She died 26 Aug. 1925 and was buried in Oxford, Ida. Her husband died 20 Aug. 1944 in Logan, Ut., and was also buried in Oxford, Ida.
They were the parents of ten children, the first three born at Richmond, Ut., the next three at Lewiston, Ut., and the last four at Swan Lake, Ida.

+ 688. IRA KING HILLMAN, b. 18 Apr. 1871; md. RUBY FAY CUTLER.
+ 689. WILLIAM HENRY HILLMAN, b. 30 Oct. 1872; md. DICEY WAKLEY.
690. DRUSILLA HILLMAN, b. 20 June 1875; d. 27 Mar. 1892.
691. NELLIE HILLMAN, b. 10 Feb. 1879; d. 5 Sept. 1879.
692. MARY VIOLA HILLMAN, b. 5 July 1881; d. 30 July 1881.
+ 693. ROBERT COWEN HILLMAN, b. 24 Oct. 1882; md. MARY EDITH RUDOLPH.
+ 694. PEARL HILLMAN, b. 1 Feb. 1886; md. 1st ALVIN PRESTON THOMAS; 2nd ALBERT NORDICK.
+ 695. JAMES WARREN HILLMAN, b. 3 Nov. 1888; md. LILLIAN EDNA HENDERSON.
+ 696. IVY LAVON HILLMAN, b. 21 July 1892; md. 1st AARON W. GUSTAVESON; 2nd MYRON GAILEY.
+ 697. ADDIE MABEL HILLMAN, b. 10 Nov. 1896; md. JOSEPH LARSON QUAYLE.

201. ELIZA ABIGAIL HENDRICKS, daughter of William Dorris[63] (James[31]Abraham[12]Henry[1]) and Mary Jane (Andrus) Hendricks, born 7 Jan. 1856 in Salt Lake City, Ut. Her father, William Dorris Hendricks was sent by Brigham Young with a number of other families to settle in Richmond, Ut. and here she spent her entire life. She was married in the Endowment House in Salt Lake City, Ut. to SAMUEL ALLEN HENDRICKS, (#150 of this record), 13 Nov. 1871, when she was 15 years old. He was born 22 Dec. 1848 in Claiborne Parish, La., son of Allen and Elizabeth (Reed) Hendricks. She became the mother of ten children, four daughters and six sons (including one pair of twins). Her husband, who was a railroad contractor, spent most of his time with his business in other parts of the country, especially in old Mexico where he died 16 June 1900 in Santiago, Durango, Mexico where he was buried.
Eliza Abigail was a kind, gentle woman; a wonderful homemaker, and a faithful Latter-Day Saint. At the time of her death, at the age of 37, she was serving as president of the Richmond Ward Young Ladies Mutual Improvement Association, where she was held in high esteem for her efficient leadership in that organization.
Because of her husband's absence from home, she had almost the entire responsibility of rearing her large family, and in those early days there was much sickness and death. Two of her children had spinal meningitis.

Three of her children died in infancy, another one died at the age of three years from a fall from the barn about a year after his mother's death. She died in Richmond, Ut., 12 Oct. 1893, from typhoid fever. They were the parents of ten children all born at Richmond, Ut. These children are numbers 451-460 previously enumerated in this book under those numbers.

202. BRIGHAM ANDRUS HENDRICKS, son of William Dorris[63] (James[31]Abraham[12]Henry[1]) and Mary Jane (Andrus) Hendricks, born 27 Nov. 1857 at Salt Lake City, Ut. At an early age he moved with his parents to Richmond, Cache Co., Ut. where the family home was established. There, with other young people, he participated in school activities and events of the day in a normal community. However, schooling opportunities were limited, but being interested in various things he acquired the habit of good reading. He thus informed himself on many subjects which proved to be of great value in his religious and community life.

On 13 Jan. 1881 at the age of twenty-four he was married to MARY REBECCA STODDARD, daughter of Charles Henry and Anna (Telford) Stoddard of Bountiful, Ut. She was born 1 May 1862. They too had moved to Richmond with the early pioneers. The marriage was performed by Daniel H. Wells in the Endowment House at Salt Lake City. Soon after his marriage he took his bride to Lewiston, Ut. where he established his own home in which he lived until his death. During his young manhood days he worked with his father in railroading. He spent most of his time in construction work in the state of Montana. There he came in contact with unprincipled and undesirable men, and many times he was called upon to defend himself, his family, and church.

In the early days of its colonization, Lewiston was called "Poverty Flat" because people were poor, without money, and had to depend upon the elements for sustenance. They surely did "earn their bread by the sweat of their brow". The soil was sandy and needed much water for the crops. Many times after the seed had been sown the winds would come and blow them all away and the land would have to be reseeded. However, as more people moved into the community and the land was tilled consistently, it became very productive.

In a new town there are many projects to be undertaken such as digging canals and irrigation ditches, building school houses, and churchs, stores, milk factories, etc. "Brig" or "B. A.", as he was called by his family and friends, with the Pond brothers, Hyer boys and others, was instrumental in promoting and completing these projects. Perhaps one of the most important of these was obtaining springs and piping pure drinking water into the community. For many years water for culinary purposes was hauled from Richmond or nearby places.

Primarily he was a farmer and dairyman, but found time to participate in civic and political activities. He served as trustee for the public schools, was elected as Cache County Commissioner and Utah Legislator. Most of his time other than earning a livelihood was spent in religious and church service. He worked in the Priesthood Quorums and organizations of the LDS Church, holding such positions as Superintendent of Sunday School, Counselor in the Benson Stake Presidency, and President of South African Mission. He also filled two other long term missions, one to the Southern States, the other to the Northwestern States.

He was stern but kind, hardworking, and honest in all his dealings, generous with time and means, and had the courage of his convictions. He was a fluent public speaker and was often called upon to preach

funeral sermons.
He died 16 July 1925 in Lewiston, Ut., and was buried in Richmond, Ut. Brigham and his wife were the parents of six children, all born at Lewiston, Ut.

+ 698. GEORGE B. HENDRICKS, b. 25 Nov. 1881; md. CAROLINE ARMEDA McALISTER.
+ 699. MARY LALENE HENDRICKS, b. 24 Aug. 1885; md. CHARLES HENRY HART.
+ 700. ODESSA LaPREAL HENDRICKS, b. 3 June 1889; md. ROBERT WEBSTER BOMAN.
+ 701. NELLIE HENDRICKS, b. 22 Oct. 1890; md. RALPH BERNHISEL.
+ 702. BRIGHAM VICTOR HENDRICKS, b. 30 June 1895; md. 1st LEONA ENSIGN SMITH; 2nd GLADYS DeWITT PALMER.
+ 703. CHARLES DURRELL HENDRICKS, b. 17 Nov. 1899; md. LOUISE Mc ALISTER.

203. WILLIAM HENRY HENDRICKS, son of William Dorris[63] (James[31] Abraham[12] Henry[1]) and Mary Jane (Andrus), Hendricks, born 12 Nov. 1860 at Richmond, Ut. He married in the Salt Lake Endowment House 11 Dec. 1879 EMILY ELIZABETH TRAVELLER, born 28 Nov. 1862, Salt Lake City, Ut. She was a daughter of Cornelious and Frances (Hobbs) Traveller. She died _____May 1954 in Logan, Ut. and was buried in Richmond, Ut. He was buried in Richmond, where he died 19 Nov. 1916.
They were the parents of twelve children.

704. FRANCES HENDRICKS, b. 19 Nov. 1881, Richmond, Ut; d. 5 Aug. 1904.
+ 705. WILLIAM DORRIS HENDRICKS, b. 9 May 1884, Cove, Ut; md. EDNA MONTROSE.
706. WALTER CORNELIOUS HENDRICKS, b. 21 Mar. 1886, Cove, Ut; d. 12 Oct. 1903.
+ 707. EMILY ELIZABETH HENDRICKS, b. 8 Mar. 1888, Cove, Ut; md. Nils PEDER ANDERSON.
708. HENRY GLENN HENDRICKS, b. 22 Apr. 1890, Richmond, Ut; d. 5 Dec. 1890.
+ 709. HAZEL HENDRICKS, b. 11 Sept. 1891, Cove, Ut; md. ALEXANDER MORGAN NELSON.
710. ELMER TRAVELLER HENDRICKS, b. 19 Dec. 1893, Cove, Ut; d. 1 Feb. 1912.
+ 711. FLORENCE HENDRICKS, b. 16 Dec. 1895, Richmond, Ut; md. PARLEY LeROY SMITH.
712. MARY JANE HENDRICKS, b. 7 Mar. 1898, Cove, Ut; d. 5 Oct. 1904.
713. DENZIL HENDRICKS, b. 5 May 1900, Richmond, Ut; d. 17 Apr. 1904.
714. LEANIEL ORVILL HENDRICKS, b. 5 Apr. 1902, Richmond, Ut; d. 3 Mar. 1915.
+ 715. REUBEN LISLE HENDRICKS, b. 17 June 1904, Richmond, Ut; md. ETHEL FANNIE MAE ANDERSON.

204. LOTTIE OR CHARLOTTE HENDRICKS, daughter of William Dorris[63] (James[31] Abraham[12] Henry[1]) and Mary Jane (Andrus) Hendricks, was born 2 Feb. 1863 in Richmond, Ut. Charlotte Hendricks was the first girl born in her mother's family after their moving to Richmond, Ut. She was born during a hard rain and pans were placed on the bed to catch the rain as it came through the dirt roof. The straw mattress held so much moisture that the wheat in it sprouted. She was schooled at Richmond and also went to Logan to the Brigham Young College. As a young girl she was organist for

the Young Ladies MIA and also a member of the ward choir. Later she was the 1st Counselor in the Mutual Improvement Association.
She took a job as cook for the railroad workers with her sister, Amanda.
On 6 Dec. 1883 she was married to WILLIAM CHARLES UNDERWOOD in the Endowment House at Salt Lake City by Daniel H. Wells. William was born 19 Feb. 1857 in Cheltenham, England. Her husband was also a railroad worker; he helped put the narrow guage railroad through eastern Idaho. He was foreman and also sub-contractor under William Dorris Hendricks. As they worked along the railroad, Charlotte cooked for the men. She went with them while they were in Kansas and Nebraska.
Finally they moved to Oxford, Ida. and worked on a ranch. While there she worked in the Relief Society. She was kind and charitable. She knit mittens and stockings for those who did not have them. She did a lot of crocheting and worked buttonholes for 1 cent a hole. She was a very good cook and made very good pie. She also made good lye soap and boiled herbs to make her own dyes.
They bought a ranch at Downey, Ida. This was on the exact site of the Downata Hot Springs; the barns were located where the pools are now. They raised cattle, hay, grain, and milked cows.
She was President of the Downey Relief Society and a member of the Stake Board.
Her husband died 20 Sept. 1929 in Downey and was buried there. She died 6 Mar. 1931 in Downey, where she also was buried.
They were the parents of six children, the first four born at Richmond, Ut., and the last two at Oxford, Ida.

+ 716. WILLIAM MILO UNDERWOOD, b. 18 Sept. 1884; md. 1st ESTHER ELIZABETH LARSON; 2nd LOUISE KIDD.
717. LOTTIE MAY UNDERWOOD, b. 10 June 1886, Richmond, Ut.; md. FRANKLIN BROUGH FLINT in the Salt Lake Temple, 17 Nov. 1926. He was born 27 May 1877 in Kaysville, Ut., son of John and Martha Jane (Brough) Flint. There were no children born to this couple.
+ 718. ADA CECILIA UNDERWOOD, b. 23 Sept. 1888; md. 1st CLYDE LOWTHER; 2nd HYRUM EDWARD PARRIS.
+ 719. RAY HENDRICKS UNDERWOOD, b. 2 Nov. 1892; md. JANET ANN MARSHALL.
720. BRIGHAM LEO UNDERWOOD, b. 8 Jan. 1895; d. July 1961 in Salt Lake City, Ut., and buried in Downey, Ida.
+ 721. MILLIE ALICE UNDERWOOD, b. 20 May 1899; md. JOSEPH MERLIN CUNNINGHAM.

205. MILO ANDRUS HENDRICKS, son of William Dorris^{63} (James^{31}Abraham^{12}Henry^{1}) and Mary Jane (Andrus) Hendricks born 25 Feb. 1865 at Richmond, Utah. His early days were spent on his father's farm and in working on the railroad. His father had the contract for laying the track of the old Utah and Northern Railroad from Franklin, Ida. to Butte, Mont.
He attended public school at Richmond, Ut., Brigham Young College at Logan, Ut., University of Deseret of Salt Lake City, Ut., and the Brigham Young Academy of Provo, Ut.
In 1886 he was called to fill a mission for the L.D.S. Church. He labored in Virginia and was privileged to go to Kentucky and meet some of his father's relatives. While in Virginia he was shot by a mob and carried the shot in his leg the rest of his life. While there he was introduced, through correspondence, to MARY ADRIENNE HARRIS, whom he later married 19 Sept. 1888 in the Logan Temple. Her parents were Charles and Louisa Maria (Hall) Harris. She was born 3 June 1866 at Toquerville, Ut. and died 30 Nov. 1954 at Inkom, Ida. and was buried at Provo, Utah.

He had a mild, lovable disposition, with a great capacity for making friends. He held many positions in the church, having been Superintendent of Sunday Schools, Stake Mutual President, Bishop and Counselor in the Pocatello Stake Presidency. Many miraculous healings were experienced through the years as a result of his administrations through the power of the Priesthood.
His vocation was that of merchant, having had different business concerns at Richmond, Utah; Oxford, Idaho; Pocatello, Idaho; and Provo, Utah. Also active in politics, he served as Bannock County Commissioner, Assessor and Collector, and Idaho State Representative.
He died 31 Jan. 1943 at the age of 78 at his home in Provo, Ut. where he was buried.
They had seven children:

722. IVY LUCILLE HENDRICKS, b. 10 Apr. 1891, Lewiston, Ut.; d. 25 Oct. 1891.
+ 723. VERA MAY HENDRICKS, b. 2 Feb. 1893, Oxford, Ida.; md. 1st LORIN LYMAN WALKER; 2nd SAMUEL FRANCIS MORRIS; 3rd ARTHUR J. DAMRON.
+ 724. BIRDIE IONE HENDRICKS, b. 5 Dec. 1894, Richmond, Ut.; md. 1st FREDRICK BERNHARDT MIDDENDORF; 2nd EZRA J. MERRILL.
725. ILA FERN HENDRICKS, b. 21 Feb. 1897, Oxford, Ida.; d. 5 Jan. 1899.
+ 726. JESSIE BELLE HENDRICKS, b. 3 May 1900, Downey, Ida.; md. LEWIS CARDON RICKS.
+ 727. NELLIE JEAN HENDRICKS, b. 23 Apr. 1903, Pocatello, Ida.; md. 1st CHARLES GREY CLUFF; 2nd JUNIUS GARTH SEEGMILLER.
+ 728. MILO CALVIN HENDRICKS, b. 11 Feb. 1907, Pocatello, Ida.; md. 1st MALINDA RANDALL; 2nd RHODA LOUISE JOHNSON.

206. ELIZABETH MAHALA (LIBBIE) HENDRICKS, daughter of William Dorris[63] (James[31] Abraham[12] Henry[1]) and Mary Jane (Andrus) Hendricks, born 16 Apr. 1867 in Richmond, Ut. She married 2 Apr. 1885 in Richmond, Ut. NERIAH ROBERT (RILEY) LEWIS (#391). He was born 7 Dec. 1863 in Richmond, Ut., son of William Hendricks and Martha Narcissa (Petty) Lewis.
They moved to Lewiston, Cache County, Ut. to help settle that community. She worked in the Relief Society as a young woman, and until the time of her death. She served as Captain of the Janet Brinkerhoff Leavitt Camp of Daughters of the Utah Pioneers from 1914 to 1916. During the first World War she worked in the Red Cross rendering a great service in helping locate missing persons and getting communications through to the men in the Armed Forces, and to their folks at home. In her younger life she frequently rode six or eight miles on horseback to help the sick or prepare the dead for burial. She worked with Dr. William B. Parkinson for many years. She traveled the northern Cache Valley area teaching women how to can fruit, make soap, dry corn, make pickles, mincemeat, fruit cakes, quilts, and prepare rags for rag carpets and rugs. Her husband died in Lewiston, Ut. 23 Jan. 1935, where he was buried. Elizabeth Mahala died 16 Nov. 1942 in Lehi, Ut., and was buried in Lewiston, Ut.
They were the parents of ten children, all born at Lewiston, Ut.

+ 729. WILLIAM RILEY LEWIS, b. 9 Oct. 1886; md. JANE RUTH MILLIGAN.
+ 730. CHLOE LEWIS, b. 22 Oct. 1888; md. FRANK EDWIN BLAIR.
+ 731. ROBERT MOSS LEWIS, b. 28 July 1890; md. EFFIE DEAN WOOLEY.
+ 732. MERLIN HENDRICKS LEWIS, b. 8 Oct. 1892; md. BERTHA MATILDA JOHNSON.
+ 733. MARY EDNA LEWIS, b. 24 Sept. 1894; md. 1st CLARENCE STOCKS; 2nd PATRICK H. McKINNEY 3 June 1946, divorced July 1955.
+ 734. ALFRED MARION LEWIS, b. 2 Oct. 1897; md. VERA CARTER.
+ 735. ELIZABETH MAHALA LEWIS, b. 3 Sept. 1899; md. 1st WILLIAM HITER BUCHANAN; 2nd WALTER HENRY ROGERS.

+ 736. MILO CLAWSON LEWIS, b. 4 Jan. 1902; md. CORAL ALLEN.
+ 737. GRACE LEWIS, b. 4 Apr. 1904; md. TRACY WILLIAM COLT.
738. IDA PEARL LEWIS, b. 21 July 1907; md. 1st CHARLES ARTHUR STEWART: 2nd ROY EDWARD WILSON, 12 Mar. 1947, Elko Nev. Roy was born 14 July 1898 in St. Louis, Mo., son of Roy Edward and Catherine Hamilton (Negus) Wilson. Ida Pearl had no children.

207. HILA HANNAH HENDRICKS, daughter of William Dorris[63] (James[31]Abraham[12]Henry[1]) and Mary Jane (Andrus) Hendricks, born 10 Mar. 1871 at Richmond, Ut. She was raised in Richmond, Ut., in the large red brick home of William Dorris Hendricks and her mother, Mary, who was the first of his five wives. Hila was married to ANDREW SMART MORRISON, 16 May 1894 in the Logan Temple. He was born 24 May 1866 in Franklin, Ida., son of Andrew and Mary Ann (Haydon) Morrison. They moved to Downey, Ida. where he took up a homestead in Marsh Valley southwest of Downey - now known as Donetta Resort - as the hot springs were on his property. However, she was not satisfied to live there, so he sold and moved to Richmond in 1905. Soon after she took sick and following a long illness passed away, leaving five little children under ten years of age. She died 22 Dec. 1906 at Richmond, Ut. where she was buried.
They were the parents of five children, the last three born at Downey, Ida.
+ 739. HILA MARY MORRISON, b. 30 Sept. 1895, Franklin, Ida.; md. ANDREW NELSON.
+ 740. LOUIE MORRISON, b. 4 Sept. 1897, Preston, Ida.; md. RAYMOND SPENCER CAHOON.
+ 741. GUY ANDREW MORRISON, b. 3 July 1900; md. VERA ELLEN LARSEN.
+ 742. WILLIAM RODNEY MORRISON, b. 14 Oct. 1901; md. SARAH ALEEN JOHNSON.
+ 743. HENRY HENDRICKS MORRISON, b. 24 Feb. 1904; md. ARVELLA KAY.

208. CHLOE HENDRICKS, daughter of William Dorris[63] (James[31]Abraham[12]Henry[1]) and Mary Jane (Andrus) Hendricks was born 7 May 1873 at Richmond, Ut.
She was educated in the public schools of Richmond, Ut. and Oxford, Ida. She also attended the private school of Miss Ida Cook in Richmond, Ut. and the Brigham Young College at Logan, Ut.
She was active in the auxilliary organizations of the Richmond Ward. She served thirteen years as secretary of the Relief Society, and was a visiting teacher for many years. She worked on the Ward and Stake genealogical Committee, and was president of the James Hendricks Camp of the Daughters of Utah Pioneers for one term. She was an active member of the American Legion Auxilliary and was a charter member of the Ladies Senior Literary Club.
She was an avid reader and for many years when a new book came into the public library it was given to her to read and give her criticisms to the librarian.
She will always be remembered by her grandchildren. She loved to play games with them and they were always welcome in her home.
She married CHARLES EDWARD MERRILL, 4 Mar. 1891 in the Logan Temple. He died 17 Feb. 1931. They had four sons and two daughters. Five of them grew to maturity. After the death of her sister, Ortencia, she took Leo, the three year old son of Ortencia and reared him to manhood. She died 7 May 1950 at Richmond, Ut. where she was buried.
They were the parents of six children all born at Richmond, Ut.
+ 744. GUY EDWARD MERRILL, b. 14 July 1892; md. MAUD MARY CLARK.
+ 745. DON CLAYTON MERRILL, b. 16 May 1895; md. BARBARA LaVERNE LARSEN.
+ 746. ORTENCIA HENDRICKS MERRILL, b. 4 Feb. 1898; md. CHARLES HORALD MONSON.

+ 747. LaVILLE HENDRICKS MERRILL, b. 15 Mar. 1901; md. 1st LEAH RAE SKIDMORE, 2nd KATHRYN KESLER DART.
748. OWEN HENDRICKS MERRILL, b. 6 Aug. 1903; d. 13 Sept. 1904.
+ 749. ARDELLA HENDRICKS MERRILL, b. 16 Jan. 1910; md. DELBERT WADDOUPS SMEDLEY.

209. GEORGE GIDEON HENDRICKS, son of William Dorris[63] (James[31]Abraham[12]Henry[1]) and Mary Jane (Andrus) Hendricks, born 9 Sept. 1875, Richmond, Utah. He was the last child of a family of eleven children. He received his schooling in the Richmond Public schools and was graduated from Brigham Young College in Logan in the spring of 1893.
He was active in the Church throughout his life and was a member of the Benson Stake High Council for 20 years.
On 31 Oct. 1899, he began work at the Thatcher Brothers Banking Company in Logan and remained there until 1 June 1908. At that time he organized the State Bank of Richmond and opened it for business as its cashier on 1 July, 1908. He continued in that position until 1925.
He had been Richmond City Recorder and was elected Mayor of the city for two terms. Under his administration the land around the Benson Stake Tabernacle was turned into a beautiful landscaped park. He was elected a representative to the State Legislature in 1935 and served one term.
During the last three years of his life, he lived in Salt Lake City and spent his time working in the Temple. He died of a heart ailment on 22 Feb. 1953 in the L.D.S. Hospital in Salt Lake City, Ut.
He married 1st 12 June 1901 in the Logan Temple SUSAN ETHEL TOLBERT, daughter of William Allen and Sarah Amelia (Pack) Tolbert. She was born 31 Aug. 1879 at Kamas, Ut. She died in Richmond, Ut. 30 Nov. 1913 where she was buried.
George married 2nd in the Salt Lake Temple METHA MARIE CHRISTOFFERSON, daughter of John Christian and Metha Marie (Madsen) Christofferson. She was born 23 Sept. 1888 at Richmond, where she also died 14 Nov. 1930 and was buried at Richmond. George married 3rd VILATE MARY JENKS in the Logan Temple, daughter of Chauncey and Esther Jane (Bell) Jenks. Vilate was born 27 Feb. 1897 in Weston, Ida. She died 17 Aug. 1949. He was the father of six children by his first wife, and three by his second wife. He also adopted one son at the time of his third marriage.
Children of George Gideon and Susan Ethel (Tolbert) Hendricks, the first three born at Logan, Ut., and the last three born in Richmond, Ut.

750. GIDEON TOLBERT HENDRICKS, b. 2 July 1902; d. 7 Nov. 1961 in San Francisco, Calif. and buried in San Francisco.
751. RUTH HENDRICKS, b. 8 July 1905; md. SILAS WILLIAM ANDERSEN 23 Sept. 1925 in the Logan Temple. He was born 28 Feb. 1902, Richmond, Ut., son of William and Rachel (Webb) Andersen. Ruth was killed in an auto-train accident 11 Oct. 1927, Helper, Ut., and was buried at Richmond, Ut.
There were no children born to this couple.
752. FRED ROLLO HENDRICKS, b. 17 Nov. 1907; unmarried.
+ 753. GEORGIA HENDRICKS, b. 9 Jan. 1910; md. RODNEY WILSON WALKER.
+ 754. JAMES LeROY HENDRICKS, b. 4 Nov. 1911; md. 1st JUNE MARDINE RICHES; 2nd MARY AMELIA WHITE; 3rd BETTY JANE NAISBITT, 4th LEONE _____; 5th REGINA_____.
+ 755. ADELBERT REX HENDRICKS, b. 20 Nov. 1913; md. 1st FRANCES MAE PARKS; 2nd GENEVIEVE LaVON McKEE; 3rd LEONA WARD.

Children of George Gideon and Metha Marie (Christofferson) Hendricks.

756. GORDON HENDRICKS, b. 11 Oct. 1917, Richmond, Ut.; d. 11 Oct. 1917.

+ 757. WILLIAM DALE HENDRICKS, b. 3 Mar. 1919, Logan, Ut.; md. MARY LOUISE JOHNSON.

+ 758. NAOMI HENDRICKS, b. 26 Oct. 1920, Richmond, Ut.; md. 1st JOSEPH LUCAS KIESIG; 2nd ROBERT WAYNE STELTER.

Adopted son of George Gideon and Vilate Mary (Jenks) Hendricks.

759. DuWAIN WILLIAM FUGER, b. 12 Nov. 1927, Logan, Ut. He is married and has three children.

210. ALVIRA LAVONIA HENDRICKS, daughter of William Dorris[63] (James[31]Abraham[12]Henry[1]) and Alvira Lavona (Smith) Hendricks, born 17 May 1852, Salt Lake City, Ut. She was the oldest child of William Dorris and Alvira Lavona (Smith) Hendricks. Her girlhood days were spent in Richmond where all who knew her loved her as she was of a happy, cheerful disposition and always made more happy the lives of all with whom she came in contact.

On 8 Feb. 1870 she became the wife of LEWIS JAMES PETTY in the old Endowment House in Salt Lake City. He was a son of Robert Cowan and Margaret Jefferson (Wells) Petty and was born 11 Jan. 1846 in Nashville, Tenn. He died 29 Aug. 1926 in Oxford, Ida. where he was buried.

They made their home in Richmond until October 1884 when she and her five children accompanied her husband to Oxford, Ida. where Brother Petty had been called by Church Authority to be first Counselor to Bishop N. R. Lewis. This call while answered willingly, was not an easy one as it meant giving up their home among their friends and relatives who were so dear to them both,-- especially Grandmother Petty who had lived with them from the day of their marriage and to whom they were both so devoted and loyal. This was not the first time her faith had been tested,- as her husband was called to work on the St. George Temple and she was left alone to care for the home and family for five months during his absence.

Always willing to act in whatever capacity she might be called she was busy at all times in the Ward in which she lived. On 24 May 1889 she was set apart as President of the Primary which position she held and filled faithfully and well until her death which occurred 10 May 1892 at the birth of her child. She was buried in Oxford, Ida.

They were the parents of eight children, the first five born in Richmond, Ut. and the last three in Oxford, Ida.

+ 760. LUCY PETTY, b. 25 Mar. 1872; md. THEODORE FRANCIS TURNER.

761. ALVIRA LAVONA PETTY, b. 25 Sept. 1874; md. FRANK EDWARD AUSTIN, 27 Nov. 1903, Oxford, Ida. Frank Edward Austin was born 12 July 1874, at Toledo, Kansas, a son of George Herbert and Florence (Washburn) Austin. Frank died 9 Jan. 1921 at Mountain Home, Ida., where he was buried. She died in 1959 in Logan, Ut., and was buried in Oxford, Ida. There were no children of this couple.

+ 762. MARGARET PETTY, b. 1 Feb. 1877; md. CHARLES EDWARD CROSHAW.

+ 763. LEWIS JAMES PETTY, b. 3 Nov. 1879; md. EDITH CHELLA HOWELL.

764. ELSIE MARY PETTY, b. 20 Sept. 1882; md. JAMES D. McCAULEY, 21 June 1911, Oxford, Ida. James was born 16 Sept. 1878, Orangeville, Ind., son of James Willard and Sarah Elizabeth (Duncan) McCauley. He died 25 May 1953 in Preston, Ida. and was buried at Oxford, Ida. There were no children from this marriage.

+ 765. WILLIAM DORRIS PETTY, b. 1 Dec. 1885; md. EMMA LOUISE JOHNSON.

+ 766. ROBERT THOMAS PETTY, b. 3 July 1888; md. ROSE BEUTLER.

767. JOSEPH ALMA PETTY, b. 10 May 1892; d. 10 May 1892.

211. JAMES WARREN (SAUL) HENDRICKS, son of William Dorris[63] (James[31]Abraham[12]Henry[1]) and Alvira Lavona (Smith) Hendricks was born 11 Feb. 1854, Salt Lake City, Utah. The family moved to Cache Valley in 1860 living in the old Fort which was later named Richmond. He attended grade school for a short time.
At the early age of fourteen, he began freighting, driving twelve mules pulling one wagon; later twenty mules with two wagons. Terminals were at Ogden and Corinne, Ut. and Helena, Mont.
He married 1st FRANCES LUCY TRAVELLER, 13 Jan. 1876. She was born 31 Oct. 1857 in Philadelphia, Penn., daughter of Cornelius and Francis (Hobbs) Traveller. She died 7 May 1923 at Richmond, Ut. where she was buried.
He married 2nd ELIZABETH ALMIRA MERRILL, 5 Sept. 1877, daughter of Marriner Wood and Almira Jane (Bainbridge) Merrill. She was born 11 Jan. 1868 at Richmond, Ut. and died 13 May 1926 at Logan, Ut. and was buried at Richmond. They were the parents of seven children; he was the father of eleven children by his first wife.
During the early years of his married life he was a railroad contractor, building roads in Colorado, Montana, Oregon, Washington, and Nevada. He was civic minded, promoting many community projects and worked in the church auxiliaries. He was President of the Y.M.M.I.A. and a member of the High Council. He owned farms in Fairview, Ida., Lewiston, and Richmond, Ut. He fed cattle, run large herds of sheep and later turned to dairying. He was a director and motivating factor in establishing the People's Mercantile and Union Creamery Company, which later merged with the Merrill Creamery Company, and together with local stock subscriptions and Eastern Capital became the Utah Condensed Milk Company, which began operating in 1904. James Warren Hendricks was President of the company for about sixteen years, until it sold to Bullen and Eccles interests. As a member of the State Fair Board for a number of years, he had supervision of the Livestock and Dairy Division. He was a Charter Member of the first Black and White Committee, and helped to put on the first Black and White show held in Richmond, Ut.
In June 1915 he was made a "Master Farmer" and received his diploma from Dr. John A. Widtsoe, President of the Utah Agricultural College. In his dealings with men he was honest, kind, considerate, just and fair to all.
He died 25 Feb. 1923, and was buried in the Richmond Cemetery.
Children of James Warren and Francis Lucy (Traveller) Hendricks, all born at Richmond, Ut. except the first one who was born at Lewiston, Ut.

768. EMMA HENDRICKS, b. about 1877; stillborn.
769. CHILD HENDRICKS, b. about 1879; stillborn.
770. WALTER JAMES HENDRICKS, b. about 1881; d. at birth.
+ 771. MARIAN HENDRICKS, b. 27 June 1883; md. ERNEST MOSIAH HALL.
+ 772. EDITH MAUD HENDRICKS, b. 3 Apr. 1886; md. ERNEST EPHRAIM MONSON.
773. FRANCIS ALVIRA HENDRICKS, b. 2 Oct. 1887; d. 24 Oct. 1887.
774. OLIVE LUCY HENDRICKS, b. 23 Aug. 1888; d. 31 Jan. 1928, unmarried.
775. FRANKLIN HENDRICKS, b. 19 June 1891; d. at birth.
776. MILDRED RUBY HENDRICKS, b. 29 Oct. 1892; md. REYNOLD CLUFF MERRILL, 15 June 1915. He was born 2 Oct. 1892 in Richmond, Ut., son of Hyrum Willard and Bessie (Cluff) Merrill. She died six months after their marriage - 23 Dec. 1915, in Richmond, Ut. and was buried there. No issue.
+ 777. MABEL LAVONIA HENDRICKS, b. 22 Jan. 1895; md. HORACE RAYMOND POND.
778. ETHLYN HENDRICKS, b. 19 Sept. 1898; d. 12 Oct. 1898.

Children of James Warren and Elizabeth Almira (Merrill) Hendricks.

+ 779. MARRINER WILLIAM HENDRICKS, b. 11 Nov. 1892, Richmond, Ut.; md. SARAH LOWE ALLEN.
+ 780. LORIN ASA HENDRICKS, b. 11 Mar. 1894, Fairview, Ida.; md. ANNIE TIMMINS.

+ 781. LUREA HENDRICKS, b. 2 May 1895, Fairview, Ida.; md. 1st MOSES AARON NELSON; 2nd CHARLES BURGON.
782. ABIGAIL HENDRICKS, b. 30 Sept. 1896, Lewiston, Ut.; d. 19 Sept. 1940, unmarried.
+ 783. IRA KING HENDRICKS, b. 2 Sept. 1900, Richmond, Ut.; md. HAZEL BARBARA HARTLE.
+ 784. GERTRUDE HENDRICKS, b. 4 Jan. 1903, Richmond, Ut.; md. JAMES RILEY AUSTIN.
+ 785. WARREN MERRILL HENDRICKS, b. 28 Oct. 1904, Richmond, Ut.; md. JOHANNA EVADIENE HESZLER.

212. WILLIAM SMITH HENDRICKS, son of William Dorris[63] (James[31]Abraham[12]Henry[1]) and Alvira Lavona (Smith) Hendricks, born 6 Feb. 1857 at Salt Lake City, Ut. He was educated in the Salt Lake schools; moved to Richmond, Ut. with his parents in 1867-8 where he became a railroad contractor, building in various parts of Utah and Idaho. In later years he acquired farm lands near Richmond and also in Box Elder Co. near Tremonton, Ut.
He married twice; first to MARGARET MINERVA RAINEY, 23 Jan. 1879 in the Endowment House in Salt Lake City, Ut. She was born 15 Sept. 1859 in Salem, Utah, daughter of David Pinkney and Dorothy Jane (Dennis) Rainey. She died 1 Dec. 1917 in Richmond, Ut. There were eight children born to this couple.
He married second RHODA LOUISE MERRILL, 21 July 1889. She was born 9 Nov. 1863 in Richmond, Ut., daughter of Marriner Wood and Sarah Ann (Atkinson) Merrill. She died 22 May 1940 in Richmond, Ut. where she was buried. They were the parents of one son.
About 1881 they moved from Richmond to Gentile Valley, Ida., returning to Richmond at the completion of the new family home, about 1884, where he remained until his death in 1923.
The early death of his wife, Margaret, was a great shock to him as his affection for his family was unlimited. He was an active member of the Church and a highly respected citizen in the community. Young and old alike enjoyed his companionship, for his home was a great gathering place.
Children of William and Margaret Minerva (Rainey) Hendricks, all born in Richmond, Ut.
+ 786. WILLIAM WARREN HENDRICKS, b. 9 Dec. 1879; md. MARIE WILHELMINA DEHLER.
+ 787. AMY GERTRUDE HENDRICKS, b. 4 Sept. 1881; md. FREDERICK HENRY ATKINSON.
+ 788. HATTIE MAY HENDRICKS, b. 15 Apr. 1885; md. 1st _____ SMITH; 2nd CARL WILHELM AUGUST HUPKE; 3rd CHARLES FRANKLIN MOULTON.
+ 789. JESSIE IONE HENDRICKS, b. 29 May 1888; md. CHRISTIAN HENRY ANDERSON.
+ 790. ORTENSIA PEARL HENDRICKS, b. 21 Mar. 1892; md. ADELBERT CANFIELD BROWN.
+ 791. LELAND SMITH HENDRICKS, b. 3 July 1894; md. 1st ETHELYN BURNHAM; 2nd ARVILLA AUSTED.
+ 792. LILA FERN HENDRICKS, b. 13 Feb. 1899; md. LORENZO BROWN GUNNELL.
+ 793. GUY RAINEY HENDRICKS, b. 26 Oct. 1900; md. CONNIE BERTHA ROWLAND.
Child of William Smith and Rhoda Louise (Merrill) Hendricks.
+ 794. MARRINER WILLIS HENDRICKS, b. 3 Sept. 1891; md. LUCY IRENE WEBB.

213. JOSEPH SMITH HENDRICKS, son of William Dorris[63] (James[31]Abraham[12]Henry[1]) and Alvira Lavona (Smith) Hendricks, born 17 Sept. 1859 at Salt Lake City, Ut. He married MARGARET EMMA PETTY in the Logan Temple 11 Mar. 1885. She was born 29 Oct. 1865 at Richmond, Ut., daughter of Thomas Robert and Julia Ann (Wright) Petty. She died 1 July 1952 at Modesto, Calif. and was buried at

Richmond, Ut. He died 19 Feb. 1929 at Lava Hot Springs, Ida., and was buried in Richmond, Ut.
Joseph worked with his father and three older brothers, railroad contracting. Later he owned land in Richmond, Ut. and farmed. He worked for ten years in the Logan flour mills, then turned again to farming at Lava Hot Springs. After the death of her husband, Margaret took up nursing in Salt Lake City, Ut. Later she moved to Los Angeles, Calif.
They were the parents of three children.

+ 795. JOSEPH EARL HENDRICKS, b. 22 Mar. 1886, Thatcher, Ida.; md. REITTA SARAH SPARROW.
+ 796. JULIA VILATE HENDRICKS, b. 12 Dec. 1887, Thatcher, Ida.; md. CARL LLOYD SMART.
+ 797. LENIEL SMITH PETTY HENDRICKS, b. 16 Dec. 1893, Richmond, Ut.; md. SELMA BOWER.

214. AMANDA MILLISSA HENDRICKS, daughter of William Dorris[63] (James[31]Abraham[12] Henry[1])and Alvira Lavona (Smith) Hendricks, born 21 Jan. 1862 at Richmond, Ut. At the age of fifteen Amanda and one of her sisters were taken on the construction crew of the railroad, by their father, to do the cooking for the crew. At the age of seventeen, Amanda was married 13 Apr. 1879 at Lewiston, Ut. to JOSEPH THORN POND, son of Stillman and Abigail (Thorn) Pond. He was born 19 Sept. 1859 at Spanish Fork, Ut. and he died at Thatcher, Ida. 17 Mar. 1935. He was buried at Lewiston, Ut. She died 9 Nov. 1931 at Thatcher and was buried there.
At the time of their marriage, Joseph was employed in the business of railroading, and Amanda accompanied him wherever this business took him. After several years on the railroad they returned to Lewiston where Joseph and his three brothers formed a partnership known as "Pond Brothers" and with their wives and families engaged in the business of farming for twenty years. She was a devoted and faithful member of the ward choir and active in the auxilliary organizations of the Church.
In 1903 Joseph and Amanda moved to Gentile Valley and continued in the farming business there. Amanda was always a devout student of the scriptures and devoted much time to the study of them. She had a strong testimony of the truthfulness of the Gospel.
In 1910 she accompanied her husband to Mexico where he went as manager of the Mexican Citrus Fruit Company. In 1916 they went to Panama where they spent a short time in connection with the Panama Sugar Company. In 1918 they returned from Panama, bought a home in Logan, Ut. and lived there for four years. They again returned to their ranch in Thatcher, Ida. where they spent the remainder of their lives. At the age of sixty eight years, Amanda developed a heart ailment and dropsical condition which greatly impaired her health, but she never complained nor gave up. She was active and ambitious until the end of her lifetime.
They were the parents of eleven children. The first two were born at Richmond, Ut. and the last one at Thatcher, Ida.; all of the others were born at Lewiston, Ut.

+ 798. MILLIE AMANDA POND, b. 15 Dec. 1879; md. SAMUEL PARLEY EGBERT.
+ 799. JOSEPH LeROY POND, b. 16 Sept. 1881; md. JANETTA BERNHISEL.
+ 800. LEWIS AUSTIN POND, b. 16 July 1885; md. MILETA MAE HOGAN.
801. WILLIAM STILLMAN POND, b. 29 Jan. 1889; d. 28 May 1889.
802. OTHO RENOLD POND, b. 12 Dec. 1890; d. 18 Aug. 1891.
+ 803. LETHO THORN POND, b. 10 June 1892; md. ELVA WHITE.
804. LYSLE BRIGHAM POND, b. 4 May 1896; d. 3 July 1896.
+ 805. LUCILE HENDRICKS POND, b. 4 May 1896; md. OLIVER DAVID BARTHLOME.

806. MARTIN WARREN POND, b. 22 June 1899; d. 23 Aug. 1907.
807. ACHAEL SETH POND, b. 10 Mar. 1901, d. 3 Aug. 1907.
+ 808. ALMA LEVIER POND, b. 24 Oct. 1903; md. MARGARET MELBA THOMAS.

216. ALMA HENDRICKS, son of William Dorris[63] (James[31]Abraham[12]Henry[1]) and Alvira Lavona (Smith) Hendricks, born 11 Aug. 1866 at Logan, Ut. He spent his childhood and youth in Richmond, Ut. where he attended school under Edwin Smith and Miss Ida Ione Cook. In 1884, he was a student at Brigham Young University at Provo.
At the age of 14 Alma worked with his father, who was the contractor for construction of a railway line from Ogden to Butte, Montana.
He married 1st JULIA VILATE PETTY, daughter of Robert Thomas and Julia Ann Taylor (Wright) Petty, in the Logan Temple, 16 Oct. 1886. She was born 9 Dec. 1867 at Richmond, Ut. She bore him six children. They lived in Rexburg, Ida. in 1891-2. In 1894 he moved to Logan to work in the Central Flour Mill. They moved to Cove in 1898 to operate the High Creek Flour Mill and engage in farming.
Julia died 26 Jan. 1906 at Cove, Ut. and was buried in Richmond, Ut. He married 2nd ALMEDA LARSEN 27 June 1907 in the Logan Temple. She was born 20 Nov. 1885 at Cove, Ut., daughter of John Christian and Mary Ellen (Tittensor) Larsen. She bore him five children. She died 18 Aug. 1962 in Richmond, Ut. and was buried in Richmond.
At Cove, Alma was a school trustee, worked in the Sunday School, and was a counselor in the Bishopric. His latter years were spent in Richmond where he resided in his mother's homestead. He was named for his mother's twin brother, Alma Smith, who was wounded in the Haun's Mill Massacre.
Alma died 23 Jan. 1946 at Franklin, Ida. and was buried in Richmond, Ut. A devout churchman, he was loved by all who knew him.
Children of Alma and Julia Vilate (Petty) Hendricks.
+ 809. ADA VILATE HENDRICKS, b. 27 Feb. 1888, Richmond, Ut.; md. LOUIS WILLIAM LARSEN.
+ 810. THOMAS ALMA HENDRICKS, b. 17 Nov. 1889, Richmond, Ut.; md. INEZ SARAH LARSEN.
+ 811. JOSEPH VERNON HENDRICKS, b. 25 Jan. 1892, Rexburg, Ida; md. BESSIE TALBOT.
+ 812. WREN PETTY HENDRICKS, b. 8 Nov. 1894, Richmond, Ut.; md. EMMA BLAIR.
+ 813. WILLIAM FENTON HENDRICKS, b. 17 Dec. 1897, Logan, Ut.; md. 1st LYDIA TOONE; 2nd MARY HARRISON (#1988).
+ 814. LEWIS JAMES HENDRICKS, b. 4 July 1899, Cove, Ut.; md. MELBA ROYLANCE.
Children of Alma and Almeda (Larsen) Hendricks, all born at Cove, Ut., except Julia Vilate.
+ 815. PHILIP WARREN HENDRICKS, b. 6 May 1908; md. 1st INA ALLEN; 2nd LYLE STEED; 3rd IDA RUTH BOLTON.
+ 816. JULIA VILATE HENDRICKS, b. 9 Feb. 1910, Richmond, Ut.; md. WILLIAM PARKINSON HOBBS.
+ 817. ARTENCIA HENDRICKS, b. 8 May 1912; md. 1st ROMNEY NELSON, 2nd BERNARD HILL CHRISTOFFERSON.
+ 818. CLYDE SMITH HENDRICKS, b. 24 May 1916; md. ELAINE BAIR JOHNSON.
819. ELLA HENDRICKS, b. 27 Jan. 1920; d. 27 Jan. 1920.

217. ORTENCIA (TENNIE) HENDRICKS, daughter of William Dorris[63] (James[31]Abraham[12] Henry[1]) and Alvira Lavona (Smith) Hendricks, born 26 Dec. 1868 at Richmond, Ut. She was also the granddaughter of Warren Smith, who had his hip shot off in the Hauns Mill Massacre.

Her early education was obtained at the Mountain Home School district at High Creek. Later she spent one year at the Brigham Young College at Logan. During the school year of 1883-1884 she attended the church school at Provo, Utah. Carl G. Maesar was principal of the school at that time. During the school years of 1885-1887 she attended the private school of Miss Ida Cook in Richmond, Utah.

Ortencia, always called "Tennie", was a proud girl and loved to dress well. She had the very wonderful talent of being a natural musician. She would sit down to the organ and play any tune that she had heard before. She had a beautiful voice and always sang in the choir.

On 30 Mar. 1887 she married CHARLES EDWARD MERRILL, who was a son of Apostle Marriner W. Merrill and Almira Jane Bainbridge. He was born 9 Feb. 1886 in Richmond, Ut.

In the Spring of 1889 the family moved to a place east of Springville, Ut. The Rio Grande Railroad was being built from Thistle to Price, Ut. and Charlie had charge of the commissary for all the men working on the road. The water was bad, they didn't have preventative medicine as we have today, and Tennie contracted typhoid fever and passed away 15 Oct. 1889 at Richmond, Utah, and was buried there.

Charlie died 17 Feb. 1931 in Richmond where he was buried.

Later Charlie married Tennie's sister, Chloe, and she reared Leo, the only child of Tennie and Charlie. Leo became a prominent medical doctor in Utah.

Child of Ortencia and Charles Leo Edward Merrill:

+ 820. CHARLES LEO MERRILL, b. 13 Jan. 1888, Logan, Utah; md. 1st MILLIE JENNETTE ANDERSON, 2nd INEZ WADSWORTH.

219. MARY HENDRICKS, daughter of William Dorris^{63} (James^{31}Abraham^{12}Henry^{1}) and Alvira Lavona (Smith) Hendricks, born 4 Jan. 1875, Richmond, Ut. She was the last child of a family of nine, of two prominent early pioneers. Her father was a Mormon Batallion member, banker and industrialist; her mother knew the Prophet Joseph Smith - heard him speak; she crossed the plains in a five months' journey, May to Sept. 1850, walking nearly one-half of the way.

She was educated in the Richmond Public Schools and Brigham Young College at Logan, Ut.; was prominent in musical and church circles in Richmond, and was musical and choir accompanist for many years.

She married in the Logan Temple 11 Apr. 1894, HERSCHEL BULLEN. He was a son of Herschel and Emma (Gibbs) Bullen. He was born 13 Nov. 1870 in Richmond, Ut. She worked in the Richmond General Store during the 26 months he was on a mission to Great Britain, sending money to assist him in his missionary labors.

In 1897, with her husband, they moved to Logan where she worked in the Relief Society and taught in the Primary Association.

She died 11 July 1950 in Logan, Utah.

They were the parents of five children all born at Logan.

+ 821. HERSCHEL KEITH BULLEN, b. 17 July 1898; md. 1st ALICE CHARLOTTE JONES; 2nd EVA LEONE JAMES.
822. LAVONA BULLEN, b. 1 Apr. 1902; d. 14 Jan. 1903.
823. HELEN BULLEN b. 29 Nov. 1903; unmarried.
+ 824. REED BULLEN, b. 17 Nov. 1906; md. KATHRYN BOWEN.
+ 825. THURLOW HENDRICKS BULLEN, b. 9 Jan. 1912; md. VIRGINIA CHATTERTON PARKINSON.

220. ALMIRA ESMERILDA HENDRICKS, daughter of William Dorris^{63} (James^{31}Abraham^{12} Henry^{1}) and Almira (Davenport) Hendricks, born 26 Oct. 1866 in Richmond, Ut.

Her girlhood days were spent in Richmond. Being the oldest of fifteen children, naturally she shared considerably in the responsibilities of the home. She had an average education for those days. At eighteen years of age she married ALMA MERRILL, 19 Mar. 1885 in the Logan Temple. He was a son of Marriner Wood and Sarah Ann (Atkinson) Merrill and was born 9 Nov. 1861 in Richmond, Ut. He died 17 Jan. 1936 in Richmond where he was buried. Rilda, as she was commonly known, was the epitome of all that is good and noble. Being a mother of eleven children - four sons and seven daughters - meant a life of love and sacrifice, but she always found time to lend a helping hand to the sick and needy. She was an ardent Church member and Relief Society worker. To know her was to love her, because of her genuine goodness, kind and gentle nature, sympathetic understanding and sterling character. Because of these attributes and her belief that polygamy was a righteous principle, she gave her consent for her husband to take a second wife just sixteen months after her marriage, and went with them to the temple and witnessed their marriage. This wife was her sister, Rebecca, one of the Hendricks triplets. The two sisters reared their families together, serving each other and sacrificing for each other. Rilda died 26 Apr. 1907 at the age of forty, with her eleventh child, and was buried in the Richmond cemetary.

All of their eleven children were born at Richmond, Ut.

+ 826. ALMA LOWELL MERRILL, b. 24 Jan. 1886; md. GLADYS GARR.
  827. WESLEY HENDRICKS MERRILL, b. 5 Apr. 1887; d. 23 Dec. 1908.
  828. RHODA MILDRED MERRILL, b. 18 Oct. 1888; md. SAMUEL DOLLOF. He was born 13 Sept. 1885 in Smithfield, Utah a son of Olof and Christina Kathrine (Larson) Dollof. They were married 20 May 1938 in the Logan Temple. Samuel died 13 Apr. 1945 in Smithfield where he was buried. There was no issue by this marriage.
+ 829. NATHAN DORIS MERRILL, b. 26 Sept. 1891; md. IDETTA ELLSWORTH.
  830. ANNIE ESMERILDA MERRILL, b. 26 Nov. 1893; md. JOHN ORVAL ELLSWORTH. He was born 15 Nov. 1891 in Providence, Ut., son of Asa Charles and Emily Eliza (Theurer) Ellsworth. They were married in the Logan Temple 21 Oct. 1914. No children were born of this marriage. Together they served as mission president of the Central States Mission for the Church of Jesus Christ of Latter-day Saints.
+ 831. RUBY LEORA MERRILL, b. 12 Feb. 1897; md. VIRGIL LEONARD WALTON.
  832. ELIZA ZELKA MERRILL, b. 9 Nov. 1899; d. 10 Nov. 1899.
+ 833. VENNA MERRILL, b. 8 Apr. 1901; md. 1st WESLEY RAY BECKSTEAD; 2nd LOWELL CHARLES VAN NOY (#972).
  834. ATHA MERRILL, b. 29 May 1903; d. 29 May 1903.
  835. DENZIL REID MERRILL, b. 16 Aug. 1905; d. 16 Nov. 1923.
  836. JUANITTE MERRILL, b. 29 Mar. 1907; d. 29 Mar. 1907.

221. CATHERINE (KATE) HENDRICKS, daughter of William Dorris[63] (James[31]Abraham[12] Henry[1]) and Almira (Davenport) Hendricks, born 30 Jan. 1868. She married WILLIAM NELSON TIPPETTS (#441) 30 Jan. 1868 at Hopner, Wash. He was born 6 May 1863 at Farmington, Ut., son of John Austin and Eliza Rebecca (Hendricks) Tippetts. Catherine was a nurse and midwife. Her husband was a railroad contractor. They homesteaded in the vicinity of Snowville, Ut., also known as Black Pine. She died 15 June 1915-6 at Richmond, Ut. where she was buried. They were the parents of nine children, all born in Richmond, except Clara who was born at Oxford, Ida., and William LaFayette who was born at Robin, Ida.

+ 837. IVY ALMIRA TIPPETTS, b. 10 Oct. 1889; md. JESSIE BOYD WILKIE.
+ 838. MYRTLE ALVIRA TIPPETTS, b. 4 Mar. 1891; md. FREDERIC HOPE.
+ 839. NORA HENDRICKS TIPPETTS, b. 14 Oct. 1892; md. WALDO ROSS HURST.
+ 840. VIVIAN ELIZA TIPPETTS, b. 1 Apr. 1894; md. WILLIAM EDWARD LITZ.

+ 841. WILLIAM LaFAYETTE TIPPETS, b. 17 Nov. 1896; md. MABLE GEORGIANA RINGWOOD NATTRESS.
+ 842. CLARA TIPPETTS, b. 13 July 1898; md. WILLIAM ROSS COTTOM.
+ 843. ESMERILDA TIPPETTS, b. 26 June 1900; md. GORDON E. BENNETT.
+ 844. AUSTIN DORRIS TIPPETTS, b. 19 Apr. 1902; md. ALTHEA MARGARETTA NATTRESS.
+ 845. TRUMAN DAVENPORT TIPPETTS, b. 29 Oct. 1906; md. 1st LELA IRENE KNUDSON; 2nd MINNOLA THOMPSON.

222. REBECCA HENDRICKS, daughter of William Dorris[63] (James[31]Abraham[12]Henry[1]) and Almira (Davenport) Hendricks, born 30 Jan. 1868 in Richmond, Ut. She was a triplet, being the last born of three daughters. During their girlhood days they were referred to as "Mira's three" and the townspeople, when hearing a racket on the street, would say, "Well, I guess Mira's three are out". She attended the district schools until she was seventeen, and a private school for one year under the direction of Miss Ida Cook from the Brigham Young College. At the age of eighteen, Rebecca became the second wife of ALMA MERRILL and was married in the Logan Temple 30 July 1886, with the full consent of the first wife, her sister, Rilda, who was present at the marriage. Rebecca was the mother of fifteen children - six boys and nine girls - five of them dying in infancy.

Rebecca was a devoted and true mother in Israel. At the death of Rilda, the first wife, she remembered the words of her dying sister; "Rebecca, take care of my children." This she did, immediately moving the two large families together, mothering and rearing all of them as only a real mother could do. Her burden was heavy but she carried it bravely and honorably, treating her sister's children as she did her own. After they were married and gone she always welcomed Rilda's children into the home with open arms, until the day she died. For seven years after the death of her husband 17 Jan. 1936 in Richmond, she lived alone in the big twelve room house. Her doors were always open to relatives and friends who loved her dearly.

Rebecca died 9 Aug. 1943 in Richmond and was buried beside her husband in the Richmond Cemetery.

They were the parents of fifteen children, all born at Richmond, Ut.

+ 846. CARRIE REBECCA MERRILL, b. 20 June 1887; md. AMASA RICH LINFORD.
847. ERMA ALMIRA MERRILL, b. 30 May 1889; d. 23 June 1889.
+ 848. ALFRED ADRIAN MERRILL, b. 12 Dec. 1890; md. THELMA CAZIER.
+ 849. RUEL DURBY MERRILL, b. 24 Jan. 1893; md. MARGARET JONES.
+ 850. LaRUE HENDRICKS MERRILL, b. 3 Aug. 1895; md. IDA KNAPP.
+ 851. PHEBE ANN MERRILL, b. 12 Dec. 1897; md. JOSEPH LaDORIS ATKINSON.
+ 852. ETHELIA FERN MERRILL, b. 29 Dec. 1899; md. FRANCIS LeROY CRAVENS.
+ 853. MARRINER HENDRICKS MERRILL, b. 8 Feb. 1902; md. ERIKA BIENERT.
854. RUTH MERRILL, b. 5 Jan. 1904; d. 15 Dec. 1904.
+ 855. MATTHIAS WOOD MERRILL, b. 14 July 1905; md. ZELDA CATHERINE BODEN.
856. RILDA MERRILL, b. 12 July 1907; md. 1st ALBERT DWIGHT NEWTON; 2nd FRED W. PALMTAG, 6 Aug. 1949, Yuma, Ariz. He was a son of George and Jennie Elizabeth (Knight) Palmtag. There were no children. Rilda has a Master's degree in Social Service from Northwestern University in Chicago, Ill. During World War II she served in the European and South Pacific area for the American Red Cross as supervisor of hospital service. Since then she has been employed as a supervisor for the San Bernardino County Welfare.
+ 857. VERMONT MERRILL, b. 15 Nov. 1909; md. JAMES VARNELL ANDERSON.
858. NAOMI MERRILL, b. 1 Jan. 1912; d. 3 Feb. 1913.
859. PETER MERRILL, b. 30 Dec. 1913; stillborn.
860. JAMES WILLIAM MERRILL, b. 21 July 1918; stillborn.

223. ELLEN HENDRICKS, daughter of William Dorris[63] (James[31]Abraham[12]Henry[1]) and Almira (Davenport) Hendricks, born 30 Jan. 1868 in Richmond, Ut. She spent her early childhood with her triplet sisters in Richmond, Ut. She married SIMEON HUFF WALTON 24 Dec. 1889 in Richmond, Ut. He was born 1 Oct. 1867 in Richmond, Ut., son of Arthur and Rebecca (Huff) Walton. Soon after their marriage they moved to Montana where they homesteaded and started a cattle ranch. In 1913 they moved to Murtaugh, Ida. where they bought a farm. She was an active member and held several positions in her church, among them, a counselor of the Relief Society. She was a practical nurse and spent many days and nights among the sick. She died 7 July 1924 at Rogerson, Ida. where she had moved a short time before. Her husband died 8 July 1940 in Gooding, Ida. They were both buried in Richmond, Ut.
They were the parents of twelve children, all born at Richmond, Ut., except four who were born at Monida, Mont., as shown below.

+ 861. ALMIRA REBECCA WALTON, b. 30 Sept. 1890; md. ARTHUR WILFORD NELSON.
862. SIMEON HUFF WALTON, b. 24 Aug. 1892; md. MOZEL HANSON; d. 1 Mar. 1962; no issue.
+ 863. HAZEL PAULINE WALTON, b. 25 Oct. 1893, Monida, Mont.; md. WILLIAM EARL BROWER.
+ 864. ELLEN LaVON WALTON, b. 1 Mar. 1895, Monida, Mont.; md. LEONARD ELI WOODLAND.
865. ALTA HENDRICKS WALTON, b. 12 Aug. 1896, Monida, Mont.; d.__Nov. 1900.
+ 866. NETTIE CLAUDINE WALTON, b. 23 Apr. 1898; md. RAY VERNAL MOYES.
867. DORA ELIZA WALTON, b. 8 Sept. 1899, Monida, Mont.; d. 12 Sept. 1899.
868. MEDA AGATHA WALTON, b. 30 Apr. 1901; md. ARTHUR HUTCHINSON, 23 Nov. 1921 in Murtaugh, Ida. He was born 14 Nov. 1883 in Sidney, Neb., son of Jacob and Sarah (Thompson) Hutchinson. This couple had no issue.
+ 869. WILLIAM WESLEY WALTON, b. 5 July 1904; md. BETTY PETERSON.
+ 870. OTTO ABRAHAM WALTON, b. 1 Feb. 1907; md. FLORILDA EMMA LYMAN.
+ 871. LEO WILFORD WALTON, b. 25 June 1908; md. 1st OPAL YANTIS; 2nd SARAH M. BOWEN.
+ 872. LeROY EDWIN WALTON, b. 24 July 1910; md. 1st ELIZABETH BUNTING; 2nd MABEL DANIELS; 3rd KATHERINE JONOUSKIK.

224. ALFRED DORRIS HENDRICKS, son of William Dorris[63] (James[31]Abraham[12]Henry[1]) and Almira (Davenport) Hendricks, born 22 Nov. 1869 in Richmond, Ut. He was educated in the public schools and at Brigham Young University, from which institution he graduated in Business with the highest honors in the school. When he was 10 years old he assisted in the building of the Narrow Gauge Railroad by dropping spikes from Franklin, Ida. to Butte, Mont. When he was 13 years old, he returned to Richmond, driving his own team from the Canadian border. When he was 17 he drove his team to Old Mexico. Before he was 18 years old he had driven a team of horses from the Canadian border to the Mexican town of Chihuahua, where he assisted his father as a range rider, then returned to Utah for his schooling. He returned to Mexico and married a school teacher from Utah (living in Mexico with her family), ANNIE JORGENSEN of Colonia Diaz, on 21 July 1892. This was an event rather unusual, as follows: They were married by their Bishop of the Latter-day Saints Church. Also they had to be married by the Mexican laws; first they were married by the Justice of the Peace, then lived together for ten days, when if they still wanted each other they were to be married again. When they returned to Utah they were married in the Temple. Annie Jorgensen was born 25 Apr. 1873 in Scipio, Ut. a daughter of Jorgen and Annie (Madsen) Jorgensen. Alfred and Annie returned to

Utah in 1896 and he accepted a call to the Samoan Mission, returning in 1899. He did much pioneering in the Samoan Islands, cutting trees by hand, to build their first meeting places. He converted some of the Tribal Chiefs to the Gospel. He was a constant and devoted worker in the Church. He died 26 May 1929 in Ogden, Ut. and was buried at Richmond. She died 31 Mar. 1951 in Pocatello, Ida. and was buried at Richmond, Ut.
They were the parents of seven children, all except the first were born at Richmond, Ut.

+ 873. ALFRED DORRIS HENDRICKS, b. 6 May 1893, Colonia, Diaz, Mexico; md. VERA CHARLOTTE SPERRY.
+ 874. NORA HENDRICKS, b. 4 Nov. 1895 md. JOHN VERNON KAY.
+ 875. EDNA HENDRICKS, b. 8 July 1900; md. 1st OSBORNE JOHNSON; 2nd TOM POLLARD.
+ 876. RAYMOND ANDREW HENDRICKS, b. 2 Dec. 1902; md. 1st LAURA E. BUCK, 2nd CECILLA JUANITA WRIGHT.
877. THELMA HENDRICKS, b. 13 Sept. 1907; d. 5 Mar. 1912.
+ 878. GERALD KENNETH HENDRICKS, b. 26 July 1910; md. JENNIE RAE BLOXHAM.
879. ASA JORGEN HENDRICKS, b. 10 Apr. 1915; md. IRENE DAVIS.

225. MARTHA ANN HENDRICKS, daughter of William Dorris[63] (James[31]Abraham[12]Henry[1]) and Almira (Davenport) Hendricks, born 8 Mar. 1872, at Richmond, Ut.
Martha spent a happy childhood among her numerous relatives in Richmond. When she was sixteen she left school and went to Mexico with her mother and eight other children. They were met in Deming by her father. She learned to love the Saints and the locality - spending many happy days in the little town of Diaz. Just two years after arriving in Mexico she married 23 June 1891 BYRON ELWOOD JOHNSON at Colonia Diaz, Mexico. He was born 13 Jan. 1863 in Salt Lake City, Ut. son of William D. and Jane "Kidnaleder" (Brown) Johnson. After six months they returned to Utah with Martha's mother. They endured many hardships of pioneer life. It seems they were constantly moving to be wherever they could find employment. They returned to Mexico after a few years in Utah. She buried her first little daughter, just 3 1/2 years old, in Mexico. They later returned to Utah, but after a few years her husband went to visit his parents in Mexico and while there he died 16 Apr. 1904 in Colonia Diaz, where he was buried. She was left alone with three little children. She went to work at whatever odd jobs she could find to make a living. While cooking in a railroad camp for her brother, she met CHARLES PARKER AYLWORTH, son of Henry and Emma Jane (Walker) Aylworth. They were married 24 Dec. 1909 in Richmond, Utah where later their four children were born. Charles was born 21 Mar. 1863 in Iowa City, Iowa.
Happy times were mixed with troubles and sorrows; making a living was a constant problem and with it came moves from house to house - never staying long in one place. She lost another baby - 7 weeks old - another older girl who was burned so badly she died - then her husband was killed with a blast in a mine. Her boys served in the Armed Services and one of them lost his life. All of these trials began to tell on her and her health failed rapidly - even her eyesight failed. She spent her last years in Salt Lake with her son, Lowell.
She was active in Church auxilliaries and was especially devoted to genealogy work. She loved the association of her family and spent much time in their company.
Charles died 25 Mar. 1927 at Opher, Ut. and was buried at Richmond, Ut. She died in 1956 in Salt Lake City, Ut. and was buried at Richmond, Ut.
Children of Martha Ann Hendricks and Byron Elwood Johnson:

880. EDITH MARTHA JOHNSON, b. 18 Dec. 1892, Richmond, Ut; d. 18 Oct. 1896.

+ 881. BYRON WESLEY JOHNSON, b. 14 Sept. 1895, Colonia, Diaz, Mexico; md. EULALIA MYLER.
+ 882. WILLIAM DERBY JOHNSON, b. 12 Aug. 1897, Colonia, Diaz, Mexico; md. IDA MARIA HATCH.
883. JANE LUCILLE JOHNSON, b. 4 Jan. 1901, Richmond, Ut.; d. 8 Mar. 1919.

Children of Martha Ann Hendricks and Charles Parker Aylworth, all born at Richmond, Ut.

+ 884. CHARLES FRANKLIN AYLWORTH, b. 20 Feb. 1910; md. 1st IOLA PALMER; md. 2nd ANETTE _____.
885. GEDALINE AYLWORTH, b. 23 Feb. 1912; d. 14 Apr. 1912.
+ 886. ARTHUR ANDREW AYLWORTH, b. 25 Dec. 1913; md. DAYLE LOWE.
+ 887. LOWELL PARKER AYLWORTH, b. 20 Aug. 1915; md. KATHERINE ANN JONES.

226. CLARA HENDRICKS, daughter of William Dorris[63] (James[31]Abraham[12]Henry[1]) and Almira (Davenport) Hendricks, born 23 June 1873 in Richmond, Ut. Her early years were spent in Richmond and Lewiston, Ut. where she went through grammar school. In the Spring of 1889, she moved with her family to Diaz, Mexico, arriving there on her 16th birthday. While there, which was for about 3 years, she helped her mother cook and take care of the family. Her father owned a large cattle ranch there.

Clara returned to Richmond 20 Sept. 1892, where she began working as a hired girl at various homes in Richmond and Lewiston. It was while working at the home of Sarah Ann Merrill that she met her husband to be, LOUIS EDGAR MERRILL. About a year later on 23 Aug. 1893 they were married in the Logan Temple. He was a son of Marriner Wood and Sarah Ann (Atkinson) Merrill, born 30 Sept. 1873 in Richmond, Ut.

To this union 9 children were born - 3 preceded her in death. Twins Vernor and Virgil died in infancy, and a son Orval died in Blois France of pneumonia during the 1st World War.

Most of her married life was spent in Richmond except during the summer months which were spent with her husband on the ranch in Swan Lake, Ida.

She spent several years working in various capacities in the Primary organization both Ward and Stake. During her later years she was active in temple work. Clara Hendricks Merrill died 22 Sept. 1938 in the family home in Richmond, Ut. Her husband died 18 Aug. 1956 in Downey, Ida. and was buried at Richmond, Ut. where she was buried.

Clara and Louis Edgar Merrill were the parents of nine children, all born at Richmond, Ut.

+ 888. EDGAR LIONEL MERRILL, b. 29 Oct. 1894; md. 1st MILLIE ELIZABETH QUIGLEY; 2nd ALDA LUCILLE HYDE.
889. ORVAL HENDRICKS MERRILL, b. 20 Mar. 1896; d. 13 Aug. 1918.
890. NORMA MERRILL, b. 8 Jan. 1899.
+ 891. CLARISSA AUDENE MERRILL, b. 18 Mar. 1900; md. CLAUD HARRIS ADAMS.
+ 892. MALCOLM HENDRICKS MERRILL, b. 28 June 1903; md. THELMA MYRL HOLDAWAY.
893. VERNOR HENDRICKS MERRILL, b. 2 June 1906 (twin); d. 5 Oct. 1906.
894. VIRGIL HENDRICKS MERRILL, b. 2 June 1906 (twin); d. Oct. 1906.
+ 895. THAIS ABIA MERRILL, b. 8 Mar. 1908; md. ALICE SESSIONS.
896. CLARA THEOLA MERRILL, b. 3 Dec. 1912; md. FRANK BALL.

227. JOHN WILLIAM HENDRICKS, son of William Dorris[63] (James[31]Abraham[12]Henry[1]) and Almira (Davenport) Hendricks, born 21 Nov. 1874 in Richmond, Ut. at the Old High Creek Mill. When John William was 14 years old his father moved Almira and her family to Diaz, Old Mexico. John had started his education in Richmond and attended some school while in Old Mexico when not helping on his father's cattle ranch. At the age of 21, John returned with his family to

Richmond and continued his education at the Agricultural College in Logan. He married AMANDA NADA MATTSON in the Logan Temple 27 June 1899. She was born 20 Sept. 1879, daughter of Matts Mattson. The following spring, after finishing school at the College, he went to Star Valley, Wyo., where he bought a small farm. Because of poor health, Amanda did not go to Wyoming with her husband. She died 20 Sept. 1900, giving birth to John's first child, Nada. John had returned to Utah by that time, and spent the next two years working with his father on a railroad crew and running his father's ranch at Swan Lake, Ida.

On 20 Jan. 1904 John married 2nd ANNIE MAY HADLEY in the Logan Temple. She was born 1 May 1886 in Swan Lake, Ida., daughter of Richard and Lucy Celestia (Quigley) Hadley.

The next few years were spent farming and railroading with his brother, Orval E. Hendricks, in the Swan Lake area. In 1909, John was called to go on a mission for the Church of Jesus Christ of Latter-day Saints, leaving Annie with three small children. When he returned to Swan Lake he held various church positions in the Ward and Stake in the M.I.A., and was also in the Bishopric in Swan Lake and later in Cove, Ut. They also lived in Cornish and in Lewiston, Ut.

In 1940, after some of his children had married and moved to Washington, John decided to move there also. He rented a farm in Pasco for one year and then in the spring of 1942 moved to Sunnyside, Wash., and bought a small farm. The branch of the church in Sunnyside was very small when John and his family moved there and they did much to strengthen it. Annie died 9 Sept. 1962 in Sunnyside, Wash. and was buried in Logan, Ut.

Child of John William and Amanda Nada (Mattson) Hendricks.

897. AMANDA NADA HENDRICKS, b. 5 Sept. 1900, Logan, Ut.; md. PHIL D. MILLER.

Children of John William and Annie May (Hadley) Hendricks.

898. ZENO HADLEY HENDRICKS, b. 5 Mar. 1905, Oxford, Ida.; md. GENEVA PREECE; later divorced.

+ 899. JOHN ELMER HENDRICKS, b. 12 July 1907, Swan Lake, Ida.; md. EDA HYDE.

+ 900. LUCY ALMIRA HENDRICKS, b. 5 Apr. 1909, Oxford, Ida.; md. DAVID ROLAND HOLDEN.

+ 901. WESLEY DEWAIN HENDRICKS, b. 9 Aug. 1912, Swan Lake, Ida.; md. ANNA EMMERINE BURKE NAUSTRUM.

+ 902. ROSE HENDRICKS, b. 2 Jan. 1915, Swan Lake, Ida.; md. DAVID HOWARD LAST.

+ 903. CECIL EDWIN HENDRICKS, b. 21 Mar. 1917, Richmond, Ut.; md. LOUISE MONSON.

+ 904. LEONA HENDRICKS, b. 10 Nov. 1921, Richmond, Ut.; md. FRANKLIN OLIVER STINSON.

905. WILLIAM EDGAR HENDRICKS, b. 11 Aug. 1924, Logan, Ut.; d. 12 Aug. 1924.

229. LETTIE CORNELIA HENDRICKS, daughter of William Dorris[63] (James[31]Abraham[12] Henry[1]) and Almira (Davenport) Hendricks, born 7 May 1878 in Lewiston, Ut. The family moved to Richmond when she was a small girl and she received most of her education in the Richmond schools. She did, however, go to school in Mexico for approximately three years, which in itself added greatly to her education. She married 1st DANIEL ISAAC THOMPSON on 14 Mar. 1900 in the Logan Temple and this marriage was blessed with two children. Daniel was born 24 Mar. 1872 in Richmond, Ut., son of William David and Mary Ellen (Isaacson) Thompson.

Sorrow came to the family, when in Sept. of 1903 their baby boy passed away, and just two months later on 17 Nov. 1903, Daniel died from a heart ailment and was buried in Richmond, Ut.
Lettie and her little girl lived with her mother in Richmond and she obtained employment at the Sego Milk Plant until her marriage to JAMES HALLEY STOCKS on 4 Jan 1905. He was born 14 Mar. 1877 in Lewiston, Ut. son of Moroni H. and Sarah (Heward) Stocks.
She and her daughter moved to Lewiston, Ut. with her husband, where they made their home. This marriage was blessed with six children.
After the marriage of all of her children, Lettie took maternity patients into her home and also went to other homes to take care of maternity patients, to help earn a living after James had a stroke. On 20 Apr. 1941, James Halley (Hall) Stocks had another stroke and died.
Lettie married 3rd LOUIS EDGAR MERRILL. He was a son of Marriner Wood and Sarah Ann (Atkinson) Merrill. Edgar, as he was called, was born 30 Sept. 1870 in Richmond, Ut. He died 18 Aug. 1956 in Downey, Ida. and was buried in Richmond, Ut. His first wife was Clara Hendricks (#226).
Lettie has always been noted as an excellent cook and her home has always been well kept. She had very beautiful flowers and a wonderful garden in which she took a lot of pride.
Daniel Isaac and Lettie Cornelia (Hendricks) Thompson were the parents of two children, born at Richmond, Ut.

+ 906. WANDA THOMPSON, b. 6 Feb. 1901; md. ERWIN DOUGLAS WISER.
907. WILLIAM DANIEL THOMPSON, b. 17 Feb. 1903; d. 2 Sept. 1903.

Children of James Halley Stocks and Lettie Cornelia Hendricks, all born in Lewiston, Utah.

+ 908. UNETA PAULINE STOCKS, b. 10 Feb. 1906; md. GEORGE BEAUMONT LAST.
+ 909. JAMES HENDRICKS STOCKS, b. 25 Apr. 1907; md. MATTIE LENORA GYLLENSKOG.
+ 910. ALMA LARANE STOCKS, b. 29 Dec. 1909; md. ROSANNA SULLIVAN.
+ 911. RILDA LUELLA STOCKS, b. 8 Dec. 1912; md. JAMES WILBUR NELSON.
+ 912. AMBER STOCKS, b. 26 Sept. 1917; md. ELMER DAYLE PIERCE.
913. HALLEY STOCKS, b. 14 Mar. 1921; stillborn.

230. ORVAL EDWIN HENDRICKS, son of William Dorris^{63} (James^{31}Abraham^{12}Henry^{1}) and Almira (Davenport) Hendricks, born 26 May 1880, Lewiston, Ut. He was the eleventh child in a family of fourteen and attended school at Richmond and Brigham Young Academy at Logan.
In 1903 to 1905 he filled an L.D.S. church mission in the Southern States.
On 13 Sept. 1905 he married 1st ELLA NORA GUARD in the Logan temple. She was a daughter of John and Elizabeth (Flint) Guard, born 6 June 1887 in Kelton, Ut. On 28 Sept. 1941 his wife, Ella, died in Seattle, Wash. and was buried in Richmond, Ut.
On 21 Apr. 1942 he married 2nd ELSIE WEIDEMAN BROWN at Pocatello, Ida.
The biggest share of his life was spent on his ranch at Swan Lake, Ida. He served as counselor to Pres. George T. Hyde in the Portneuf Stake Presidency, and was a member of the Idaho State Legislature for five terms. He was active in church and community until his death on 26 Dec. 1955 at his home in Swan Lake of a heart ailment. He was buried in Richmond, Ut.
One child was born to Orval and Ella Nora (Guard) Hendricks at Richmond, Ut.

+ 914. ERMA HENDRICKS, b. 27 Sept. 1906; md. JAMES ABBOTT.

231. FRANKLIN DAVENPORT HENDRICKS, son of William Dorris^{63} (James^{31}Abraham^{12}Henry^{1}) and Almira (Davenport) Hendricks, born 5 Aug. 1882, Richmond, Ut. His early school years he spent in Richmond, later attending the Agricultural College in Logan, Ut. He was a great lover of sports, and while in college played on

the football team. By his first marriage a son, Steven, was born to him, who died in infancy.
He later married VILATE WALKER (#979) in the Logan Temple 27 Sept. 1905. She was born 17 Feb. 1888 in Preston, Ida., a daughter of Joseph Harrison and Drusilla Dorris (VanNoy) Walker. This couple went to work on the railroad, helping build the first narrow gauge track from Ogden to Butte, Mont. An interesting incident happened; while breaking camp because of a flood, he had to cross the Missoula River. They just got on the bridge when the water rose so high the team had to swim. His wife held the baby above her head to keep her from getting wet. They could just see the horses heads once in a while.
When they left the railroad they settled in Oxford. They left the homestead in the fall of 1913 and moved to Preston where they lived until 1920. While in Preston he owned and operated the Isis Theater, also a candy kitchen and ice plant. He moved to Swan Lake on the farm for a brief time, then back to Preston. In 1940 they moved to Ogden and he worked at the Naval Supply Depot as a guard during the second World War. She worked at the same place as a supervisor in the packing department.
She passed away 16 May 1949 in Ogden, Ut. He spent his remaining years at Ogden where he passed away 3 Mar. 1958. They were both buried in Richmond, Ut.
They were the parents of twelve sons and daughters.

+ 915. LELIA PAULINE HENDRICKS, b. 28 Aug. 1906, Richmond, Ut.; md. ERNEST THEODORE MILLER.
+ 916. BEATRICE LILLIAN HENDRICKS, b. 23 Nov. 1908, Richmond, Ut.; md. CARL M. JONES.
+ 917. EVA HENDRICKS, b. 14 Aug. 1910, Richmond, Ut.; md. IVAN HODGES.
+ 918. ALMIRA HENDRICKS, b. 9 Oct. 1912, Oxford, Ida.; md. VERNON BAIR.
+ 919. FRANKLIN DAVENPORT HENDRICKS, b. 14 Feb. 1916, Preston, Ida.; md. KATHERINE CALOMORIS.
+ 920. AFTON HENDRICKS, b. 8 Apr. 1918, Preston, Ida.; md. 1st DOYLE ANDERSON; 2nd EARNEST BLACKNER.
+ 921. CARMA HENDRICKS, b. 18 May 1919, Preston, Ida.; md. RAY C. SANDERS.
+ 922. KENNETH MALCOLM HENDRICKS, b. 4 Sept. 1921, Swan Lake, Ida.; md. GLADYS GLEED.
+ 923. GLEN LINCOLN HENDRICKS, b. 12 Feb. 1925, Swan Lake, Ida.; md. LOUISE LARSEN.
+ 924. FARRELL DEAN HENDRICKS, b. 19 Sept. 1927, Preston, Ida.; md. HYRUM J. SMITH.
925. CLAUDIA HENDRICKS, b. 3 Oct. 1929, Preston, Ida; md. 1st ROBERT RAY SCOTT 27 Jan. 1949. He was born in Idaho Falls, Ida. They were divorced; there were no children. She married 2nd ROBERT SEALS in Oct. 1959.
926. INEZ HENDRICKS, b. 7 Dec. 1933, Preston, Ida; d. 10 Dec. 1934.

233. PARRY PAULINE HENDRICKS, daughter of William Dorris^{63} (James^{31}Abraham^{12}Henry^{1}) and Almira (Davenport) Hendricks, born 15 May 1887 in Richmond, Ut. She had infantile paralysis as an infant and lost the use of one eye for the rest of her life. She was raised in Richmond, Ut. except for a few years stay in Old Mexico. She attended elementary and high school at Richmond, attended one year at the Brigham Young College in Logan, Ut.; worked in the bank, Sego milk plant, and telephone company in Richmond.
She married her girlhood sweetheart, CHAUNCEY WILLARD THOMAS, 23 Nov. 1910 in the Logan Temple. He was born 16 Nov. 1885 in Richmond, Ut., son of Martin Washburn and Eliza Emma (Adams) Thomas.

They moved to Swan Lake, Ida. where they operated the Thomas Merc. Co., in partnership with two of her husband's brothers, Samuel F. and William M. Thomas. After her husbands death and some changes in partnership they sold out to Pauline in 1945. Pauline, with the help of her oldest son, Martel, operated the business until her death in 1949.
She worked in all Ward activities, sang duets a great deal and loved to entertain all groups.
Her husband died 20 Apr. 1938 in Provo, Ut. and was buried in Richmond, Ut. Thus he left her to finish raising the family. She was killed in an auto accident 26 Sept. 1949 and was buried in Richmond, Ut.
They were the parents of nine children.

+ 927. BELVA THOMAS, b. 6 Oct. 1911, Richmond, Ut.; md. WILLARD HADLEY.
928. CHRISTABELLE THOMAS, b. 25 Dec. 1912, Richmond, Ut.; d. 24 Jan. 1914.
+ 929. YETIVE THOMAS, b. 14 Sept. 1915, Richmond, Ut.; md. LELAND ALBERT SEARLE.
930. PARRY THOMAS, b. 11 May 1916, Logan, Ut.; d. 11 May 1916.
+ 931. MARTEL WILLARD THOMAS, b. 10 Sept. 1917, Swan Lake, Ida.; md. HAZEL CRIDDLE.
+ 932. QUENTIN HENDRICKS THOMAS, b. 17 Nov. 1919, Swan Lake, Ida.; md. MAYE HOWELL.
+ 933. ENID THOMAS, b. 14 Nov. 1921, Swan Lake, Ida.; md. DAVID LeROY JOHNSON.
+ 934. DORRIS LYNN THOMAS, b. 30 Aug. 1924, Swan Lake, Ida.; md. NaTHEL PHILLIPS.
935. FRELL NAVOR THOMAS, b. 8 Apr. 1928, Swan Lake, Ida.; d. 18 Feb. 1946.

234. WILLARD HENDRICKS, son of William Dorris[63] (James[31]Abraham[12]Henry[1]) and Christine (Olsen) Hendricks, born 12 July 1888 at Diaz, Mexico. Willard's years parallel that of David, his brother, as related in his history which follows.
The family came to Utah when he was eight years of age and made their home in the southeast part of Lewiston. He graduated from the elementary school at Richmond, and being the eldest son, he had the responsibility of chores and the farm as he grew up. He attended the Brigham Young College in Logan three years.
On 18 Dec. 1907 Willard married LENA BELL ALLRED in the Logan Temple. She was born 24 Dec. 1888 in Lewiston, Ut., daughter of George Riley and Mary Isadora (Layne) Allred. On 22 July 1908 he left for a two year mission to Sweden. On his return they settled on the farm owned by William Dorris Hendricks and his wife Eleanor. After a few years he took up cattle buying, bought a home in town where they were active in church and ward affairs, he in the Sunday School and Seventies Group, and she in the Relief Society, Primary and M.I.A. Willard was active in civic affairs and served as City Councilman and was very instrumental in getting the water piped from High Creek into Lewiston.
Willard died 22 Jan. 1952 in Lewiston, Ut. where he was buried.
They were the parents of six girls, all born at Lewiston, Ut.

+ 936. LARNA HENDRICKS, b. 9 Apr. 1912; md. ALFRED LOUIS BROUN. (twin)
+ 937. CARMA HENDRICKS, b. 9 Apr. 1912; md. HENRY BOWCUTT COMISH. (twin)
+ 938. ALICE HENDRICKS, b. 24 Aug. 1914; md. GEORGE WILLIAMS.
+ 939. ALDEAN HENDRICKS, b. 27 Apr. 1918, md. DEAN EDWIN SMITH.
+ 940. LEONE HENDRICKS, b. 7 Mar. 1920; md. 1st KEITH HOBBS HAWKES, 2nd. VARDELL SMITH.
+ 941. GWYNETH ELAINE HENDRICKS, b. 26 Apr. 1925; md. DELL R. STANGER.

235. DAVID OLUF HENDRICKS, son of William Dorris[63] (James[31]Abraham[12]Henry[1]) and Christine (Olsen) Hendricks, born 17 Feb. 1890 in Diaz, Mexico. For seven years William Dorris Hendricks divided his time between his two families in Utah and the two in Mexico, spending a month or more at a time with each one. He was in Mexico a good share of the time because of being in the cattle business there with a man named Gruell. Christine's family lived in an adobe house with a dirt floor and a dirt roof. Myra's family lived in the next house in the same block in a frame house. When Myra's family moved to Utah Christine's family moved into their house. They had a fireplace and always burned wood, which was lighted with a flintrock or file, matches being very uncommon. At night they always covered up the bright coals with ashes, and the next morning would uncover them and blow them and the flames would start up.

They moved to Utah when Dave was nearly six years old. William Dorris Hendricks had a prosperous business when they were in Mexico. Christine's family moved to Lewiston and the farm of 130 acres was their home. They lived and were educated under very humble circumstances. They milked five or six cows to begin with, which were increased to about 10 or 12. The four boys went to school in Richmond; they rode a horse 4 miles or drove a buggy and horse, part of the time hauling the milk to the Union Creamery which stood between Richmond and Lewiston. Dave finished his education in Logan at Brigham Young College. After graduation, he began teaching school in the Lewiston Second Ward, which was called the Wheeler School. He was the Principal and taught the four upper grades, being 21 years of age at that time. After teaching a few years in Lewiston, Ut. and Oxford, Ida. he quit teaching and went to farming.

After teaching school the first year, he married LETTIE JANE BAIRD in the Logan Temple, 29 May 1912. She was born 7 Sept. 1893 in Lewiston, Ut., daughter of Robert and Emma Jane (Taylor) Baird. He worked in various organizations of the L.D.S. church; also was a Bishop and Counselor in the Stake Presidency.

They were the parents of five children, all born in Lewiston, Ut.

+ 942. DAVID RUSSELL HENDRICKS, b. 24 Dec. 1912; md. CAROL PARTRIDGE.
  943. GAYLE HENDRICKS, b. 2 Sept. 1914; md. CHARLES MARIAN HARRIS, b. 23 Sept. 1914. Gayle and Charles were married 16 June 1937 in Logan, Ut. Gayle died 1 April 1940 in Logan, Ut. and was buried in Lewiston, Ut. No issue.
  944. BOYD H. HENDRICKS, b. 24 Feb. 1917; d. 6 Feb. 1935.
+ 945. VERL BAIRD HENDRICKS, b. 4 Aug. 1924; md. JEFFIE LEAVITT.
+ 946. TAD DEE HENDRICKS, b. 7 May 1929; md. MAXINE LEE.

237. ERICK EDWIN HENDRICKS, son of William Dorris[63] (James[31]Abraham[12]Henry[1]) and Christine (Olsen) Hendricks, born 27 Sept. 1894 in Diaz, Mexico. He came with his parents to Utah in 1896. He was educated in the Richmond and Lewiston District schools and then attended Brigham Young College at Logan, Ut. He was a member of the debating and track teams of the college during the 1914-15 school year.

On 19 July 1914 he married ROZELLA OLSEN in the Logan Temple. She was born 1 Feb. 1896 at Franklin, Ida., daughter of Hans C. and Annette (Peterson) Olsen. Erick engaged in farming and livestock feeding. He has been active in church and civic affairs. He has served as a member of the Benson Stake Sunday School Superintendency, served a short term mission in the Western States and was a member of the Benson Stake High Council for 19 years. He served for six years as a City Councilman for Lewiston City, as president of the Cache County Farm Bureau and was a member of the Utah State Farm Bureau

executive committee for 4 years. He was appointed a member of the State Fair Board under Gov. Blood for 2 terms; served as President of the Cache County Fair board and Chairman of the Cache County Agricultural Adjustment Administration for a number of years, and in 1942 was elected a member of the board of directors of the Cache Valley National Farm Loan Association.
Their only daughter was born in Lewiston, Ut.

+ 947. WILMA HENDRICKS, b. 25 Dec. 1916; md. FLOYD LORENZO JENNE.

238. NELLIE CHRISTIANA HENDRICKS, daughter of William Dorris[63] (James[31]Abraham[12] Henry[1]) and Christine (Olsen) Hendricks, born 4 Jan. 1898 in Lewiston, Ut. Her early life was spent on a farm at Lewiston, with her mother, brothers and sister. They were happy years. Here she learned to milk cows, rake hay, and ride horses. She roamed the fields and meadows with her sister who was her constant companion and has been very close to her throughout her life. After finishing grade school in Lewiston, Nell with her mother and Erick and Fern moved to Logan where the children might attend school.
In 1917 she graduated from the Brigham Young College. The next year she attended training school at Brigham Young College. In the fall of 1918 she began teaching school at Clarkston, Ut. where she taught two years.
On 22 Dec. 1919 she married JOHN LaVERE DAHLE in Pocatello, Idaho. He was born 21 July 1893 in Logan, Ut., son of Garrett and Marion (Izett) Dahle. Most of her life has been spent in Clarkston where she has worked in various organizations of the church. She has given hundreds of public readings and retold stories, and has participated in many other activities.
They were the parents of five children.

+ 948. GAY DAHLE, b. 9 July 1921, Logan, Ut.; md. ORVILLE R. LARSEN.
949. CLAIR LaVERE DAHLE, b. 10 July 1924, Smithfield, Ut.; d. 1 Feb. 1925.
950. NORWOOD H. DAHLE, b. 14 Dec. 1925, Smithfield, Ut.; d. 29 Mar. 1943.
+ 951. RODNEY STERL DAHLE, b. 21 Feb. 1928, Clarkston, Ut.; md. DONNA VAN ORDEN.
+ 952. WILLARD VAL DAHLE, b. 6 Oct. 1929, Clarkston, Ut.; md. LORNA JEAN GRIFFIN.

239. ANNIE FERN HENDRICKS, daughter of William Dorris[63] (James[31]Abraham[12]Henry[1]) and Christine (Olsen) Hendricks, born 19 Feb. 1900 in Lewiston, Ut. She spent her early life and attended grade school at Lewiston. She lived on a farm with her mother, sister and brothers and had a very happy childhood. She moved with her family in 1917 to Logan, Ut. where she attended Brigham Young College and graduated from that school a year later. She then attended the U.S.A.C. for one year.
On 3 Nov. 1922 she married RALPH RHOADS CHANNELL in Salt Lake City, Ut. He was born 27 Dec. 1899 in Weatherby, Mo., son of John W. and Lenora (Rhoads) Channell. During her married life she has resided in Smithfield, Logan, in Brigham City, Ut. She has always possessed a strong testimony of the Gospel of the LDS Church and has worked in many organizations of the church, including Primary, Sunday School and Relief Society, and has spent many hours doing temple work.
They were the parents of three children.

+ 953. RALPH REED CHANNELL, b. 5 May 1929, Logan, Ut.; md. BARBARA LOIS WINTHER.
954. VALENE CHANNELL, b. 20 Dec. 1923, Logan, Ut.; md. EDWIN HEROLD JUNGHANS, 30 Nov. 1945 in Brigham City, Ut. Edwin Herold was born 29 May 1920 in San Diego, Calif.
955. NELLIE CHANNELL, b. 13 Sept. 1935, Brigham City, Ut.; d. 14 Sept. 1935.

240. ELEANOR MAE HENDRICKS, daughter of William Dorris[63] (James[31]Abraham[12]Henry[1]) and Eleanor Anna (Maybin) Hendricks, born 4 Aug. 1899 in Logan, Ut. Her father and mother had been married in Mexico. They returned to Salt Lake City where they rented a small cottage in the 17th Ward. After a few days, William went to Richmond and his wife went to work for a year. He returned for her and they moved to Logan where Eleanor Mae was born.
There were several places of residence during Eleanor's childhood, but she attended the Brigham Young College in Logan, Ut. There she met LOUIS BALLARD CARDON, son of Louis Samuel and Rebecca (Ballard) Cardon. He filled a Mission for the Church of Jesus Christ of Latter-day Saints in the Pacific Northwest. He was born in Logan, Utah 2 Apr. 1897.
They were married in the Logan Temple, 8 Sept. 1920 and a year or two later moved to Salt Lake City and there raised their family.
L. B. Cardon was the owner of Cardon Abstract Company and was helped considerably during the years by Eleanor working in the office with him from time to time.
After her husband died 22 Nov. 1953 she sold the business and went to work in the County Recorder's Office in Salt Lake City. Her fine friends continued to stand by her and have been a great help since her husband's passing.
This couple had three children born to them, all in Salt Lake City, Utah.

+ 956. LOUIS BALLARD CARDON, b. 29 Nov. 1922, md. EDITH MOELLER.
+ 957. GLORIA ELEANOR CARDON, b. 25 Dec. 1925; md. ELDON JAY ALSOP.
+ 958. CAROL JEAN CARDON, b. 15 Oct. 1929; md. ARVILE KENT CHILD.

242. WILLIAM DORRIS VAN NOY, son of Catherine Tabitha[64] (James[31]Abraham[12]Henry[1]) Hendricks and William Thomas Van Noy, born 14 Oct. 1853 in Salt Lake City, Ut. He married ABIGAIL POND, daughter of Stillman and Abigail (Thorne) Pond. She was born 11 Jan. 1857 in Salt Lake City, Ut.; and died in Los Angeles, Calif. 13 Jan. 1934. She was buried in Glendale, Calif. He died in Los Angeles, Calif. 1 Dec. 1936.
They were the parents of five children, all born in Richmond, Utah, except the last, Zaila, born in Abraham, Millard County, Utah.

+ 959. WILLIAM CLARENCE VAN NOY, b. 1 Dec. 1876; md. ADELAIDE MACE.
+ 960. BERTRICE ROSE VAN NOY, b. 17 Apr. 1883, md. HYRUM CARSON HEALY.
961. CATHERINE LA VERNA VAN NOY, b. 16 Jan. 1885, Richmond, Ut.; md. 1st ROBERT FRANKLIN BOYLES, 29 Aug. 1906 in Salt Lake City, Utah. He was born 3 Oct. 1876, son of William and Lucinda F. Boyles. He died 28 May 1933 in Los Angeles, Calif., and was buried in Glendale, Calif. Catherine married 2nd JAMES HAVER. There were no children. Catherine died 21 May 1942 in Los Angeles, Calif. and was buried in Glendale, Calif.
+ 962. LeNORE ABIGAIL VAN NOY, b. 29 Dec. 1888; md. SAMUEL EBENEZER PORTER.
+ 963. ZAILA ADELINE VAN NOY, b. 16 Sept. 1894; md. 1st ALFRED WILLIAM HARRIS, 2nd HAROLD TODD.

243. JAMES NATHANIEL VAN NOY, son of Catherine Tabitha[64] (James[31]Abraham[12]Henry[1]) Hendricks and William Thomas Van Noy, born 5 Sept. 1855 in Salt Lake City, Ut. He married HARRIET ADALAIDE LEWIS, daughter of William Crawford and Sarah Jane (Veach) Lewis. She was born 20 Feb. 1859 in Salt Lake City, Ut. She died 17 Feb. 1949 in Richmond, Ut. He died at Richmond, Ut. 8 July 1905.
They were the parents of ten children.

+ 964. NATHANIEL LEWIS VAN NOY, b. 29 July 1879, Richmond, Ut.; md. IVA PEARL MAXFIELD.
965. JAMES LEONARD VAN NOY, b. 10 Jan. 1883, Richmond, Ut.; d. 24 July 1903.

+ 966. AMELIA MAY VAN NOY, b. 26 Apr. 1884, Beaver Canyon, Ida.; md. ALFRED WILLIAM BISHOP.
967. KATHLEEN LORETTE VAN NOY, b. 13 Mar. 1888, Camas, Ida.; md. CARL MARQUETTE 20 July 1916. She died 27 Apr. 1917.
+ 968. RALPH LEWIS VAN NOY, b. 8 Apr. 1889, Camas, Ida.; md. MARY ANN GIBBS.
+ 969. WILLIAM ERNEST VAN NOY, b. 31 Aug. 1893, Dubois, Ida.; md. IDA ALPHIN.
970. GEORGE LEWIS VAN NOY, b. 31 Jan. 1897, Riverdale, Ida.; d. 30 May 1949.
+ 971. HERBERT ADAMSON VAN NOY, b. 25 Feb. 1899, Richmond, Ut.; md. ONEITA LEWIS. (#409)
+ 972. LOWELL CHARLES VAN NOY, b. 5 Dec. 1900, Riverdale, Ida.; md. 1st ADA DAY; 2nd VENNA MERRILL (#833).
973. LEO LEWIS VAN NOY, b. 24 July 1902, Richmond, Ut.; d. 25 July 1902.

244. DRUSILLA DORRIS VAN NOY, daughter of Catherine Tabitha[64] (James[31]Abraham[12] Henry[1]) Hendricks and William Thomas Van Noy, born 30 Nov. 1857 in Salt Lake City, Ut. She married 1st ALBERT BROWNING of Ogden, Ut. They were the parents of three children, all born at Ogden, Ut. She married 2nd JOSEPH HARRISON WALKER, son of William Thomas and Caroline (Tippetts) Walker. He was born in Riverdale, Ida. To this marriage four children were born.

Children of Drusilla Dorris Van Noy and Albert Browning:

+ 974. PAULINE DRUSILLA BROWNING, b. 25 Dec. 1872; md. 1st ADD MILES, 2nd FREDRICK F. ANDERSON, 3rd _____WEST.
+ 975. FLORA MAY BROWNING; md. EDWARD HOLLINGSWORTH.
976. ALBERT BROWNING; d. as a child.

Children of Drusilla Dorris Van Noy and Joseph Harrison Walker:

977. JOSEPH H. WALKER, b. Preston, Ida.
978. INEZ WALKER, b. Preston, Ida.; md. _____BROWNELL.
+ 979. VILATE WALKER, b. 17 Feb. 1888, Preston, Ida.; md. FRANKLIN DAVENPORT HENDRICKS (#231).
980. GLEN WALKER, b. Ogden, Utah.

245. CATHERINE MATILDA VAN NOY, daughter of Catherine Tabitha[64] (James[31]Abraham[12] Henry[1]) Hendricks and William Thomas Van Noy, born 3 Apr. 1860 in Salt Lake City, Ut. She married 17 Jan. 1876 in Salt Lake City, Ut., ISRAEL JOSIAH WEST. He was born 28 Oct. 1858 in Ogden, Ut., son of Chauncy W. and Adaline Amanda (Wright) West. He died in Weston, Ida. 17 Aug. 1937 and was buried at Ogden, Ut. She died 10 Jan. 1930 at Boise, Ida. and was buried at Ogden, Ut. They were the parents of eleven children, all born at Preston, Ida. except the first two; the first one at Ogden, Ut. and the second at Franklin, Ida.

981. ISRAEL J. WEST, b. 22 Jan. 1877; d. 2 Mar. 1877.
+ 982. AMANDA MAE WEST, b. 10 Feb. 1878, md. ISAAC HENRY NASH.
+ 983. ADA ESTELLA WEST, b. 15 Sept. 1880; md. EDMUND S. PARKINSON.
984. GEORGE W. WEST, b. 27 Dec. 1882; d. 30 Dec. 1882.
+ 985. EARL WEST, b. 22 Mar. 1884; md. ETTA CHARLOTTE YOUNG.
+ 986. LORENZO WEST, b. 16 Mar. 1886; md. ELNORA WEAVER.
+ 987. ELISE WEST, b. 25 Nov. 1887; md. FRITZ WILLIAM OLSEN.
988. RAYMOND WEST, b. 15 Sept. 1889; d. 29 Oct. 1889.
989. VAN WEST, b. 14 Mar. 1891; d. 19 Apr. 1905.
+ 990. LEWIS CONRAD WEST, b. 16 Aug. 1893; md. 1st ADA M. WHITE; 2nd AUGUSTA WEDMAN.
+ 991. HARRY ALLEN WEST, b. 29 Aug. 1895; md. 1st LaREE KOOZET; 2nd MINNIE LAKE ANDRUS.

246. ELIZABETH VILATE VAN NOY, daughter of Catherine Tabitha[64] (James[31]Abraham[12] Henry[1]) Hendricks and William Thomas Van Noy, born 15 Jan. 1862 at Richmond, Ut. She married 25 July 1883, FRANK J. HUDSON of Salt Lake City, Ut. They were the parents of six children born in Butte, Mont.

992. AMELIA MAY HUDSON.
993. FRANK HUDSON.
994. LEONARD HUDSON.
995. EDNA ELLEN HUDSON.
996. NORMAN HUDSON.
997. ALLEN HUDSON.

247. FRANCES JOSEPHINE VAN NOY, daughter of Catherine Tabitha[64] (James[31]Abraham[12] Henry[1]) Hendricks and William Thomas Van Noy, born 30 Apr. 1864, Richmond, Ut. Her husband, THOMAS E. SMITH, son of Samuel and Janet Maria (Smith) Smith, was born 22 Oct. 1862 at Brigham City, Ut. He died 14 July 1946, Idaho Falls, Ida. She died 11 Jan. 1913 in Logan, Ut. They were both buried at Preston, Ida.
They were the parents of eight children, the first 3 born at Riverdale, Ida. and the last 5 born at Preston, Ida.

+ 998. THOMAS WILLIAM SMITH, b. 31 July 1883; md. NAOMA NEELEY.
+ 999. CLEMENT SMITH, b. 29 Jan. 1885; md. SYBIL JENSEN.
1000. CATHERINE SMITH, b. 31 Sept. 1888; md. GEORGE RICHARD SWAINSTON.
+ 1001. LORAINE SMITH, b. 22 May 1891; md. DAVID CLIVE BECKSTEAD.
+ 1002. FRANCIS VAN NOY SMITH, b. 9 Sept. 1893; md. MAY HYLTON.
1003. LEORA SMITH, b. 22 Dec. 1896; d. 10 July 1907.
+ 1004. VERNARD VAN NOY SMITH, b. 9 Oct. 1900; md. WILLAMELIA COLEMAN.
1005. ZINA SMITH, b. 23 Dec. 1903; md. LAWRENCE PRICE.

248. ALICE REBECCA VAN NOY, daughter of Catherine Tabitha[64] (James[31]Abraham[12] Henry[1]) Hendricks and William Thomas Van Noy, born 30 Mar. 1866 in Richmond, Ut. As a child she lived with her parents at Richmond, Ut. William T. Van Noy was among the first to settle at Riverdale, Ida. It was here she met and married THOMAS EDWARD WALKER on 31 Aug. 1881. He was born 22 Aug. 1863 in Willard, Ut., son of William Thomas and Caroline Cornelia (Tippetts) Walker. Their marriage was later solemnized in the Logan Temple. They farmed in Riverdale until it was necessary to move to Preston, Ida. that the children might attend the Onieda Stake Academy. The three eldest sons filled missions for the L.D.S. church. During their later years they made their home at Grace, Driggs, and finally settled at Eden near Twin Falls, Ida. Her health was very poor for a number of years and finally she passed away in Oct. of 1926. She was buried in the Twin Falls Cemetery. Her husband survived her nineteen years. He passed away and was buried at her side in Dec. of 1945.
They were the parents of eleven children, all born in Riverdale, Ida. This number included three pair of twins, and one stillborn child.

+ 1006. ALBERT EDWARD WALKER, b. 2 June 1882; md. JULIA WALGREEN.
+ 1007. WILLIAM ACEL WALKER, b. 30 July 1884; md. FANNIE HALSTROM.
+ 1008. MABEL REBECCA WALKER, b. 12 June 1886, md. DELBERT MECHAM PACKER.
+ 1009. LINVILLE H. WALKER, b. 20 Aug. 1889; md. 1st NINA LORENE WILLS; 2nd LENA WESTOVER.
+ 1010. NORA MERETTA WALKER, b. 8 May 1891; md. LAURANCE SIREN JENSEN.
+ 1011. MILTON WALKER, b. 14 Nov. 1895; (twin); md. MILDRED _____.
+ 1012. MILLIE WALKER, b. 14 Nov. 1895, (twin); md. HENRY PATRICK FULLUM.
+ 1013. EDITH WALKER, b. 11 Dec. 1898, (twin); md. LYMAN W. HARDING.
+ 1014. ETHEL WALKER, b. 11 Dec. 1898, (twin); md. EPHRAIM PETERSON.

+ 1015. EARL VAN WALKER, b. 6 Oct. 1901, (twin); md. CARRIE ALBERTA GOODWIN.
+ 1016. PEARL WALKER, b. 6 Oct. 1901, (twin); md. ACA FRANCIS JOHNSON.

249. JOSEPH JEDEDIAH (JESS) VAN NOY, son of Catherine Tabitha[64] (James[31]Abraham[12] Henry[1]) Hendricks and William Thomas Van Noy, was born 30 Aug. 1868 in Richmond, Ut. He married 2 Dec. 1909 at St. Anthony, Ida., BURTRICE WILLIAMS. She was born 5 Sept. 1890 in Richmond, Ut. a daughter of Hyrum and Sophia (Fransen) Williams. Joseph Jedediah died 27 Mar. 1922 at Ashton, Ida. where he was buried. Burtrice married later Rodney Bailey Dean.
Joseph Jedediah and Burtrice were the parents of six children born at Ashton, Ida.
1017. JEDEDIAH JOSEPH VAN NOY, b. 16 Dec. 1909; d. 16 Dec. 1909.
+ 1018. BERTHA KATHALEEN VAN NOY, b. 23 Oct. 1911; md. WALLACE W. HALLIDAY.
1019. VIOLA VAN NOY, b. 2 May 1913; d. 28 Feb. 1914.
1020. GLEN CLARENCE VAN NOY, b. 2 July 1915; d. 31 Aug. 1916.
1021. WILLIAM CLYDE VAN NOY, b. - Dec. 1919(?)
1022. THANIAL VAN NOY, b. 26 Jan. 1922; d. 18 Nov. 1922.

252. HIRAM ABIFF WATSON, son of Rebecca[65] (James[31]Abraham[12]Henry[1]) Hendricks and Hiram Abiff Watson, born 8 Apr. 1853 in Salt Lake City, Utah. When Hiram was just a small child, his father was called by the church to take a team and wagon and go back east to help the Saints prepare to come to Utah. While he was gone he made a visit to his folks and they persuaded him to remain with them. He wrote to his wife in Salt Lake and tried to persuade her to bring their young son and come back to live with him. Rebecca felt that this would necessitate giving up her religion and she couldn't do that. So she lived with her parents until her marriage to Samuel Roskelley. This second marriage was performed by Brigham Young in his office in Salt Lake City, Ut. Hiram Jr. moved with his mother and step-father to Richmond, Ut. when he was six years old. They lived there until Samuel Roskelley was called to preside as Bishop of the Smithfield Ward - they then made their home in Smithfield. It was in Smithfield that Hiram received his education.
On 11 May 1874 he married 1st LOVINA HYER in Salt Lake City, Ut. She was born 4 Mar. 1855 in Bountiful, Ut., daughter of Andrew Christian and Lovina (Hogan) Hyer.
On 14 Oct. 1885 he married 2nd ADDIE JANE WILDMAN, in the Logan Temple. She was born 4 Jan. 1864 in Norwood, Canada, daughter of Edward and Jane (Baxter) Wildman.
Hiram and his family homesteaded a farm in Lewiston, Ut. He owned one of the first threshing machines. They also lived in Smithfield, Ut. and Fairview, Ida. Then they moved to Rexburg, Ida. Hiram worked on the canals and engaged in freighting business between Rexburg and Idaho Falls, Ida.
In 1889 Hiram and his wife, Addie, and their two children went to Washington where he worked on the railroad. They lived in tents in a workers camp. Hiram and Alma Merrill were contractors for the railroad and hired a crew of men to work for them.
In 1890 Addie and her children returned to Rexburg, Ida. and took care of Lovina's older children while Lovina went to care for her husband. Hiram worked for the railroad three or four years.
When Hiram was about forty years old he had a great desire to meet his father whom he hadn't seen since he was a young child. He journeyed to where his father was in the east. After visiting for a short time, Hiram returned to his home in Rexburg and brought his father with him for a visit.

About 1901 he moved with his wife, Lovina, and their family to LeGrand, Ore. He worked for the Amalgamated Sugar Co. Then started selling insurance and traveled a great deal.
Lovina died 16 Apr. 1937 in Sugar City, Ida. and was buried at Rexburg, Ida. Addie died 8 Jan. 1949 in Smithfield, Ut. where she was buried. Hiram died 15 Oct. 1916 at Hot Lake, Ore. and was buried at LeGrande, Ore.
He was the father of eleven children by the first marriage and seven by the second.
Children of Hiram Abiff and Lovina (Hyer) Watson:

1023. HIRAM ABIFF WATSON, b. 30 June 1875, Smithfield, Ut.; d. 12 Dec. 1875.
1024. LOVINIA REBECCA WATSON, b. 18 Oct. 1876, Richmond, Ut.; md. HYRUM G. FULLER. Hiram was born 26 Mar. 1872 in Harmonsberg, Pa., son of John and Esther Ann (Dickson) Fuller. They were married 8 Jan. 1938 in "The Little Church Around The Corner" in New York City, N.Y. This couple had no children.
+ 1025. HARRIET CAROLINE WATSON, b. 15 Oct. 1878, Lewiston, Ut.; md. 1st JOHN ALVIN MORRIS; 2nd WILLIS JASON BRIGGS.
+ 1026. ELECTA WATSON, b. 4 Oct. 1880, Beaver Canyon, Ida.; md. ROBERT ANTHONY TEMPEST.
1027. ZINA WATSON, b. 14 Dec. 1882, Fairview, Ida.; d. 1 Jan. 1899, Rexburg, Ida.
+ 1028. ELIZABETH REGINA WATSON, b. 8 Aug. 1885; Fairview, Ida.; md. SAMUEL DENNIS FARNSWORTH.
+ 1029. IRA WATSON, b. 31 Mar. 1887, Fairview, Ida.; md. ANN ELIZA EDWARDS.
+ 1030. CYRAL A. WATSON, b. 11 Sept. 1889, (twin) Fairview, Ida.; md. 1st MINNIE M. CHRISTENSEN, 2nd DOROTHY TAYLOR McALISTER.
+ 1031. CYRUS H. WATSON, b. 11 Sept. 1889, (twin) Fairview, Ida.; md. ANNA MABLE BURKE.
+ 1032. IRVING G. WATSON, b. 5 Apr. 1894, Rexburg, Ida.; md. 1st ELSIE ANITA CANTRELL, 2nd ROSE _____.
1033. OLIVER WATSON, b. 23 Dec. 1900, Rexburg, Ida.; d. 5 Jan. 1901.

Children of Hiram Abiff and Addie Jane (Wildman) Watson.

1034. GLEN WATSON, b. 11 Jan. 1887, Smithfield, Ut.; d. 30 Mar. 1889.
+ 1035. ADDIE WATSON, b. 2 Nov. 1888, Richmond, Ut.; md. THEOPHILUS CHAMBERS.
+ 1036. INEZ WATSON, b. 19 Mar. 1890, Fairview, Ida., (twin); md. FRED LEWIS.
1037. ENIZ WATSON, b. 19 Mar. 1890, Fairview, Ida., (twin); d. 26 Jan. 1902.
+ 1038. JOSEPH W. WATSON, b. 8 June 1894, Marysville, Ida.; md. BETSY NILSSON.
1039. ALFONZO WATSON, b. 23 July 1896, Rexburg, Ida.; md. 1st DOROTHY CARL, 2nd GEORGIA RODIES, 3 Aug. 1933. There were no children. He died in Burbank, Calif. 16 Feb. 1957.
+ 1040. MARGARET JANE WATSON, b. 14 Aug. 1898, Rexburg, Ida.; md. ELGIN DAY HANDY.

253. REBECCA ROSKELLEY, daughter of Rebecca^{65} (James^{31}Abraham^{12}Henry^{1}) Hendricks and Samuel Roskelley, born 22 Apr. 1859, Salt Lake City, Ut. Rebecca was the oldest child in a family of seven children. Soon after her birth her parents moved to Richmond, Ut. where they lived in the old pioneer fort. She spent most of her life in Smithfield where she received the scant education afforded at that time. She was a beautiful girl, being tall and dark

complexioned, and was always a welcome guest because of her pleasing personality and talents in speech and music. She and her sister, Zina, participated a great deal in the dramas of those days.
On 11 Dec. 1879 Rebecca became the plural wife of THOMAS HILLYARD. They were married in the Endowment House in Salt Lake City, Ut. Rebecca's sister, Zina, was married the same day at the Endowment House. Thomas Hillyard was born 3 Dec. 1831 at Doddington, Cambridge, England, son of Thomas and Elizabeth (Wool) Hillyard.
Rebecca was a good homemaker and cook. She was an excellent seamstress and was also able to draft dress patterns. She was also very capable as a practical nurse and often gave assistance to those who needed her.
The life of a pioneer wife and mother was very hard and Rebecca's health was not good preceding the birth of her third child. She was forced to flee from her home and go into hiding because of plural marriage. It was while she was in hiding at Hyde Park, Ut. that she gave birth to her third child, Rebecca Pearl, her health continued to fail and she died from complications following childbirth 5 Aug. 1890 at Hyde Park, Ut. She was buried in the Smithfield Cemetery. Thomas died 28 Jan. 1907 in Smithfield, Ut. where he was buried. They were the parents of three children.

1041. SAMUEL HILLYARD, b. 12 Feb. 1881, Smithfield, Ut.; d. unmarried 6 Aug. 1940.
1042. JAMES DORRIS HILLYARD, b. 15 Jan. 1887, Smithfield, Ut.; d. 8 Sept. 1887.
+ 1043. REBECCA PEARL HILLYARD, b. 4 July 1890, Hyde Park, Ut.; md. HOWARD WILLMORE.

255. ZINA YOUNG ROSKELLEY, daughter of Rebecca[65] (James[31]Abraham[12]Henry[1]) Hendricks and Samuel Roskelley, born 18 Mar. 1862, Richmond, Ut. Her father was called as Bishop of the Smithfield Ward in Nov. 1862 and the family moved to that community in Jan. 1863 to make their home. She spent most of her life in Smithfield where she participated in the community activities and received the education that was offered there. Zina was talented in dramatics and she and her sister, Rebecca, often engaged in this recreation. Zina was tall and slender, of dark complexion, and a very quiet personality.
On 11 Dec. 1879 she married DON CARLOS HYDE in the Salt Lake Endowment House; her sister, Rebecca, was also married the same day in the Endowment House. Don Carlos Hyde was born in Salt Lake City, Ut. a son of William and Sally (Allred) Hyde. After her marriage Zina moved with her husband to Hyde Park, Ut. to live.
Zina's father was called on a mission to England and shortly after on 11 May 1880 her mother died at Smithfield, Ut. This was a sad parting for the family with the father away in a foreign country. Zina and Rebecca were newly married women and needed the advice and companionship of their mother.
Zina's mission on this earth was very short. At the birth of her first child, Don Carlos Hyde, she was very ill and died the same day that her son was born at Hyde Park, Ut., 24 Jan. 1881. She was buried at Hyde Park, Ut. The child was reared by his grandmother, Sally Hyde.
Child of Zina and Don Carlos Hyde.

+ 1044. DON CARLOS HYDE, b. 24 Jan. 1881; md. AGNES HEWITT.

256. SAMUEL ROSKELLEY, son of Rebecca[65] (James[31]Abraham[12]Henry[1]) Hendricks and Samuel Roskelley, born 11 Aug. 1863 in Richmond, Ut. When he was three weeks old his father was called by Brigham Young as Bishop of the Smithfield Ward, so the family moved to Smithfield, Ut. His father built a three story house on the corner of First South and Main Streets, and Samuel lived there until

he was 16, at which time his mother passed away.
During his early childhood, he spent much time with his father, even going with him to work at the sawmills and railroads in which he was interested. He attended school in Smithfield, and after finishing, went on to Logan to the Brigham Young College. He carried the mail between Paradise and Logan, and worked at sawmills and on the railroad between Beaver Canyon and Montana. Later he returned to Smithfield to work at a sawmill for his father. He married AGNES ELIZABETH THYBERG 20 Aug. 1884 in the Logan Temple. She was born 7 Sept. 1865 in Logan, Ut., daughter of Fredrick Bernard and Matilda Josephine (Nordfors) Thyberg. She died 4 July 1932 in Salt Lake City, Ut. and was buried in Smithfield, Ut. After the death of his beloved wife, he spent most of his time in Idaho where his son, Richard, and daughter, Marguerite, lived. He died 25 Feb. 1936 in Pocatello, Ida. and was buried at Smithfield, Ut.
They were the parents of five children all born at Smithfield, Ut.

+ 1045. SAMUEL LeROY ROSKELLEY, b. 16 Mar. 1885; md. MARY LaVON NELSON.
1046. HUGH ROSKELLEY, b. 24 Dec. 1886; d. 26 Mar. 1887
+ 1047. OLIVE ROSKELLEY, b. 3 Jan. 1889; md. WILLIAM EDWARD RIGBY.
+ 1048. RICHARD BERNARD ROSKELLEY, b. 12 Nov. 1893; md. ALICE ALICIA PHELAN.
1049. MARGUERITE MATILDA ROSKELLEY, b. 6 Jan. 1899; md. HAROLD HOBART HOVEY, 28 June 1921 in Salt Lake City, Ut. He was born 29 Apr. 1897 in Henderson, N.Y., son of Winifred A. and Martha (Hobart) Hovey.
This couple had no issue, except a son who died at birth.

257. JAMES ROSKELLEY, son of Rebecca[65] (James[31]Abraham[12]Henry[1]) Hendricks and Samuel Roskelley, born 10 Jan. 1865 at Smithfield, Ut. In his youth he passed through several experiences with hostile Indians, and on one occasion an old Indian buck drew a large knife around his throat sufficient to draw blood. In order to help his father make a living he worked on the farm and drove teams in the canyons. At the age of fifteen his father left home on a mission to Europe, and one month later his mother died, after which much of the responsibility fell upon James to take care of his father's large family.
In 1884-86 he filled a mission to the Southern States, laboring principally in East Tennessee. In 1913-14 he filled a six months' mission to the Northwestern States. He also served two terms as field assessor in Cache County and as a City Councilman of Smithfield. He was actively engaged in various church organizations. Though principally engaged in farming, he also engaged in the lumber business, life insurance business and other vocations. He was married in the Logan Temple to FRANCES ANNIE EMERY 18 Sept. 1890. She was born 13 June 1867 in Salt Lake City, Ut., daughter of Henry and Elizabeth (Brewerton) Emery. She died 13 July 1941 in Salt Lake City, Ut. James died 5 May 1919 in Smithfield, Ut. where he was buried.
They were the parents of fourteen children, all except two were born in Smithfield, Ut. Druzilla was born in Salt Lake City, Ut. and Frances Annie was born in Weston, Ida.

+ 1050. AURELIA ROSKELLEY, b. 11 July 1891; md. WILLIAM DONE.
+ 1051. JAMES EMERY ROSKELLEY, b. 25 June 1892; md. 1st ELLA MARY ANN GLEASON; 2nd KATHRYN WALKER.
1052. DRUZILLA ROSKELLEY, b. 1 Nov. 1893; d. 3 Jan. 1940
+ 1053. FRANCES ANNIE ROSKELLEY, b. 2 Dec. 1894; md. WILLIAM RUSSELL McIVOR.
+ 1054. HENRY BREWERTON ROSKELLEY, b. 8 Feb. 1896; md. INEZ RICE.

1055. EDITH ROSKELLEY, b. 25 May 1897; md. LEO FREDERICK DECKELMAN 6 June 1929 in Eureka, Nev. He was born 16 Sept. 1891 in Laramie, Wyo., son of George Frederick and Margaret (Callaghan) Deckelman. There was no issue of this marriage.
+ 1056. ELIZABETH ROSKELLEY, b. 7 Mar. 1899; md. IRL BRYAN WARD.
+ 1057. VIDA ROSKELLEY, b. 3 Oct. 1900; md. CARL FOSTER BECKSTEAD.
+ 1058. TOBITHA ROSKELLEY, b. 6 Apr. 1902; md. CHESTER AUSTIN BURBANK.
+ 1059. MARY EDNA ROSKELLEY, b. 2 July 1904; md. 1st PARKER J. WARD; 2nd THOMAS P. WILLIAMS.
1060. SAMUEL ROSKELLEY, b. 25 Mar. 1906; d. stillborn.
+ 1061. KATIE ROSKELLEY, b. 21 Mar. 1907; md. LINDON FROST SWAINSTON.
1062. SARAH ROSKELLEY, b. 17 Dec. 1908; d. stillborn.
+ 1063. DORRIS RHODES ROSKELLEY, b. 27 Mar. 1910; md. LaRAY THURSTON.

258. WILLIAM HENDRICKS ROSKELLEY, son of Rebecca[65] (James[31]Abraham[12]Henry[1]) Hendricks and Samuel Roskelley, born 4 May 1866 in Smithfield, Ut. He was a boy of fourteen when his mother died (his father was in England at the time on a mission). William obtained his early schooling at Smithfield, Ut. and later went to the Brigham Young College at Logan, Ut.
He married 1st 10 Mar. 1886 in the Logan Temple, MARGARET ANN WILDMAN. She was born 9 Feb. 1866 at Norwood, Canada, daughter of Edward and Jane (Baxter) Wildman. They were the parents of twelve children. She died 29 Sept. 1952 at Smithfield, Ut. where she was buried. He died 22 Nov. 1948.
William married 2nd 3 Jan. 1888 in the Logan Temple, AGNES WILDMAN. She was also a daughter of Edward and Jane (Baxter) Wildman and was born 18 Apr. 1870 in Smithfield, Ut. She died in Smithfield, Ut. where she was buried. Seven children were born to this marriage.
In his early married life William worked on the railroad in Idaho, leaving his family to homestead on the farm, as did many other families in those days. Later he spent most of his time as a farmer. This hard working man never amassed a great deal of wealth, yet he instilled within his children the high ideals and fine traits by which he was known. His musical ability most of his family inherited. He was of a happy nature and was always heard whistling. In his dealings with men he was honest, kind and considerate; taking an active role in his church, which played an important part in his life.
Children of William Hendricks and Margaret Ann (Wildman) Roskelley, all born at Smithfield, Ut.
+ 1064. IZORA ROSKELLEY, b. 26 Dec. 1886; md. FRANK REUBEN DRISCOLL.
+ 1065. LESLIE ROSKELLEY, b. 3 Dec. 1889; md. 1st DELLA RAYMOND; 2nd ELIZABETH MAREA GAYLORD.
+ 1066. ZINA ROSKELLEY, b. 25 Nov. 1891; md. QUINTIN CLYDE BELL
1067. EVA ROSKELLEY, b. 12 Jan. 1894; d. 19 May 1900.
+ 1068. BERTHA ROSKELLEY, b. 13 Feb. 1896; md. 1st BRYAN HYER HENDRICKS (#1375) 2nd CHARLES EASTWOOD.
+ 1069. REBECCA ROSKELLEY, b. 30 June 1898; md. ULYSESS LEWIS (#1239)
1070. LORETTA ROSKELLEY, b. 4 Jan. 1901; d. 31 Jan. 1901.
+ 1071. WILLARD HENDRICKS ROSKELLEY, b. 3 Dec. 1901; md 1st MILDRED FERRIS; 2nd THEODOSIA BASSETT KEYS.
+ 1072. ROXEY ROSKELLEY, b. 25 Feb. 1904; md. DEAN ARDEN ROGERS.
+ 1073. MILTON ROSKELLEY, b. 11 July 1906; md. ZELLA BLAIR.
+ 1074. GLADYS ROSKELLEY, b. 16 Oct. 1908; md. IRA MOON LINDSEY.
1075. LOWELL RAY ROSKELLEY, b. 12 Dec. 1910; d. 23 Dec. 1910.

Children of William Hendricks and Agnes (Wildman) Roskelley, all born at Smithfield, Ut. except Charlotte who was born at Hyde Park, Ut.

+ 1076. WILLIAM LEONARD ROSKELLEY, b. 16 Sept. 1888; md. LAURA THRESSA JOHNSON.
+ 1077. DAVID ROSKELLEY, b. 15 Jan. 1890; md. VERA PLOWMAN.
+ 1078. CHARLOTTE ROSKELLEY, b. 25 Nov. 1894; md. 1st WILLIAM McMURDIE, 2nd CARL OSCAR HOLJESON.
+ 1079. LULA ROSKELLEY, b. 2 Feb. 1899; md. VICTOR JULIUS MORTENSEN.
1080. JOHN ROSKELLEY, b. 28 Sept. 1904 (twin); d. 28 Sept. 1904.
1081. HENRY ROSKELLEY, b. 28 Sept. 1904 (twin); d. 28 Sept. 1904.
1082. JENNIE ROSKELLEY, b. 10 Nov. 1907; d. 17 Nov. 1907.

259. JOSEPH ROSKELLEY, son of Rebecca[65] (James[31]Abraham[12]Henry[1]) Hendricks and Samuel Roskelley, born 5 June 1868 in Smithfield, Ut. His mother passed away while his Father was on a mission to England in 1880. This was a difficult period for a boy of twelve. He and his brother Will spent a lot of time together during this period. He was assigned to work at the family farm and at other interests of his father. He went out to work on his own at a young age, working on roads, railroads, and freighting supplies in Idaho and Montana. He was called on a mission in 1890 to New Zealand. His love of people and his ability to sing and play musical instruments made many friends for him.

Upon returning from his mission he went to Idaho. After several years of courtship he married FRANCES AMELIA HINCKLEY in the Logan Temple, 13 June 1900. She was born 18 Feb. 1873 at Grass Creek, Summit, Ut., daughter of Arza Erastus and Mary Christian (Hiener) Hinckley.

He farmed most of his life, but spent some time as a rural mail carrier, a carpenter, and a salesman.

This couple spent a year doing temple work at Logan, Ut. During this time he filled a Temple Mission. He passed away at the age of 82 after many years as an invalid following a stroke.

Joseph and Frances were the parents of seven children.

1083. LUCILLE ROSKELLEY, b. 3 Apr. 1901, St. Anthony, Ida.; d. 2 Apr. 1904.
+ 1084. JOSEPH ARZA ROSKELLEY, b. 26 Oct. 1905, Marysville, Ida.; md. LUCILLE GERTRUDE WILL.
+ 1085. REBECCA ROSKELLEY, b. 7 May 1907, Marysville, Ida.; md. ARTHUR THEODORE WATSON.
+ 1086. THYRZA ROSKELLEY, b. 1 Mar. 1909, Marysville, Ida.; md. ROBERT LEONARD BERRETT.
+ 1087. F. WAYNE ROSKELLEY, b. 12 June 1911, Rexburg, Ida.; md. MARILYN NICHOLS.
1088. SAMUEL CLIVE ROSKELLEY, b. 15 June 1914, Rigby, Ida.; d. 13 Apr. 1917.
1089. GHRETTA ROSKELLEY, b. __Apr. 1917, Rigby, Ida.; d. 15 Apr. 1917.

261. SARIAH FIDELIA HENDRICKS, daughter of Joseph Smith[66] (James[31]Abraham[12]Henry[1]) and Sariah Fidelia (Pew) Hendricks, born 23 Sept. 1859 in Salt Lake City, Ut. "Aunt Dealie" as she was called throughout the Upper Snake River Valley for her wonderful work as a nurse, was about a year old when the family moved to Richmond, Ut. Here she grew to young womanhood and married 10 Apr. 1876 in Salt Lake City, Ut. to THOMAS WILLIAM WHITTLE. He was born 11 Nov. 1855 in Salt Lake City, Ut., son of Thomas Levi and Mary (Fullmer) Whittle.

In 1881 they moved to the Swan Lake Flats near Oxford, Ida. It was necessary

for William to leave home to obtain work; so in 1889 they moved to Marysville, Ida., sometimes called the Fall River Valley. The loamy black soil promised great treasure, but even that was a hard lot - to clear the sage and buck brush, dig canals and build log homes. The first summer her son, Ernest broke his leg and she set it as good as she could. Many are the births she attended and many are the eyes she closed in death. Her training was the stern school of experience, supplemented by some intensive lectures from her Uncle, Dr. Lucius Cantwell, who came up from Salt Lake City for a visit, and her will and faith and prayers. She relied always on the Lord in every birth or death.

From a humble little pioneer cabin, their home grew to a fine two story structure which was at once the pride and envy of the community. She was an ardent worker in the Church. Their family contributed much to the success of the organizations in the Marysville Ward.

Her husband died 18 Aug. 1924 in Marysville, Ida. Fifteen months later she joined him on 18 Nov. 1925 at Marysville, where they were both buried.

They were the parents of eight children.

1090. THOMAS WILLIAM WHITTLE, b. 2 Jan. 1877, Richmond, Ut.; d. 14 May 1878.

+ 1091. JOSEPH WHITTLE, b. 4 Nov. 1878, Richmond, Ut.; md. MARY ELIZABETH COOKE.

+ 1092. UTELLUS WHITTLE, b. 16 Dec. 1880, Richmond, Ut.; md. EDITH AMANDA NORDQUIST.

1093. ZERA WHITTLE, b. 15 Jan. 1883, Oxford, Ida.; d. 28 Jan. 1884.

1094. ERNEST WHITTLE, b. 22 Jan. 1885, Oxford, Ida.; md. MARY JENNIE BROWER 25 Mar. 1908 in the Logan Temple. She was born 31 Dec. 1888, daughter of Henry and Anna (Bair) Brower. Ernest and Jennie had no children. She died 9 Nov. 1918. He was married second to CLARA HILL, daughter of James and Mary (Clifford) Hill. She was born 2 Mar. 1878 in Millville, Ut.

+ 1095. ALICE FIDELIA WHITTLE, b. 6 Sept. 1887, Oxford, Ida.; md. ROLAND LeROY ROBBINS.

+ 1096. MARY WHITTLE, b. 15 Mar. 1891, Marysville, Ida.; md. 1st GLEN LELAND MITCHELL; 2nd GUY ACKLEY.

+ 1097. MARION WHITTLE, b. 15 Mar. 1891, Marysville, Ida; md. CORAL WALKER.

262. JOSEPH SMITH HENDRICKS, son of Joseph Smith[66] (James[31]Abraham[12]Henry[1]) and Sariah Fidelia (Pew) Hendricks, born 22 Feb. 1862, Richmond, Ut. To Jodie, as he was called, fell the job of herding the cattle and caring for the horses as his father owned some thoroughbreds. Jodie loved this work and the horses were all his pets. He went to school in Richmond and his sweetheart was MARGARET JANE QUIGLEY, daughter of Andrew and Harriet (Yates) Quigley. She was born 1 Mar. 1864 in Clarkston, Ut. They were married 2 Mar. 1882 in the Endowment House in Salt Lake City. About this time, with his father, they moved to Swan Lake, Ida. to a better range for the stock. Later they both moved to the Snake River Country on Fall River. Together they raised oats, barley and hay. His father took in a boy at Swan Lake named James Monroe Pilant who came in on the railroad. He was just 17 and he lived as a son with the family.

Janie, as his wife was called, died 30 Nov. 1894, leaving a new born baby and five other children. Jodie's mother took the family and with the help of her daughter, Libbie, she raised them until Lucius was 25 years old.

Jodie worked in the saw mill which was at the confluence of the Snake and Warm Rivers. Church services were held at his father's home until they constructed a chapel. He was active in both Sunday School and M.I.A. work.

Jodie passed away 17 Aug. 1924 at Idaho Falls, Ida. His brother-in-law, Thomas William Whittle, died the next day in Marysville and they had a double funeral and were buried in the Pine View Cemetery.
Jodie and Janie were the parents of six children, the first four born in Swan Lake, Ida., and the last two born in Marysville, Ida.

+ 1098. INEZ FIDELIA HENDRICKS, b. 12 June 1884; md. GEORGE LeROY DOCKSTADER.
+ 1099. JOSEPH ANDREW HENDRICKS, b. 29 May 1886; md. RETTA MATILDA DAYLEY.
+ 1100. CHARLES ORREN HENDRICKS, b. 23 July 1888; md. EMILY EARL.
+ 1101. HARRIET LURENE HENDRICKS, b. 20 Mar. 1890; md. LEONARD WESLEY WINEGAR.
  1102. JAMES HENDRICKS, b. 23 Sept. 1892; d. 4 July 1909.
+ 1103. LUCIUS HALE HENDRICKS, b. 10 Nov. 1894; md. CLAUDIA GENETTE DAYLEY.

263. ELIZABETH PRESCINDA HENDRICKS, daughter of Joseph Smith[66] (James[31]Abraham12 Henry[1]) and Sariah Fidelia (Pew) Hendricks, born 16 Dec. 1867 in Richmond, Ut. She went to school in Richmond; when they moved to Swan Lake she attended Mr. Durbins School until she was married. ALMA HELAMAN HALE became her husband 1 Oct. 1884 in the Logan Temple. He was born 11 June 1857 in Grantsville, Ut., son of Alma Helaman and Sarah Elizabeth (Walker) Hale. They moved to Oxford, Ida. and Alma worked in the store and trained horses. Alma was called on a foreign mission to Ireland. Libby stayed with her folks and milked 22 cows, with her father's cows. With her brother, Jodie, and Jake Pilant, who lived with her father, they made cheese and butter and supported their missionary. After moving to Preston, Ida. Alma had typhoid fever. When he was well again he could not work as a bookkeeper, so he became a carpenter and helped build the Oneida Stake Academy. Later they moved to Marysville near her father. Libby helped care for Jodie's motherless children. She also laid out the dead and made burial clothes. She worked in Religion Class, M.I.A., and Sunday School. Alma became the Ward Clerk and later Stake Clerk. Once they were out of flour and he took wood to St. Anthony to buy some but failed to sell it so he left it down there to sell. How he prayed. He hated to face Libby without flour. On the way through Black Springs he found a 50 lb. sack of flour. He asked all over town if some one had lost it. Then he decided it was the Lord's answer to prayer.
He was Postmaster for many years; then they decided to sell and go to Logan and do Temple work. They also lived in Smithfield, Ut., where three of their children were married. Alma died 9 Apr. 1938 in Logan, Ut., and was buried in Smithfield, Ut. Libby died in Idaho Falls, Ida. 27 Nov. 1946 and was buried in Smithfield also.
They were the parents of eight children.

+ 1104. ELIZABETH PRESCINDA HALE, b. 5 Sept. 1885, Swan Lake, Ida.; md. JASPER MELVIN HAMMOND.
+ 1105. MABEL FIDELIA HALE, b. 20 Mar. 1889, Swan Lake, Ida.; md. JUSTIN WILLIS KNAPP.
+ 1106. JOSEPH ALMA HALE, b. 16 May 1893, Preston, Ida.; md. ROSELLA MARIA CLARK.
+ 1107. ALTA HALE, b. 25 Aug. 1895, Preston, Ida.; md. NATHAN FARNWORTH.
+ 1108. THEOLIA HALE, b. 16 Jan. 1899, Marysville, Ida.; md. JAMES ARTHUR DUNN.
+ 1109. LeGRANDE SHELDON HALE, b. 1 Oct. 1901, Marysville, Ida.; md. CHRISTIE ELIZABETH MONSON.
+ 1110. LELIA HALE, b. 10 Aug. 1905, Marysville, Ida.; md. JOSEPH GLADE JOHNSON.
  1111. HAROLD HENDRICKS HALE, b. 21 Jan. 1911, Marysville, Ida.; md. NINA GRAY PENCE, 1 July 1933 in Logan, Ut. She was born 28 Sept. 1912, daughter of Milton G. and Mary Leola (Roberson) Pence. There were no children born to this couple.

265. JUEL JOSIAH HENDRICKS, son of Joseph Smith[66] (James[31]Abraham[12]Henry[1]) and Lucinda (Bess) Hendricks, born 23 Jan. 1867 at Richmond, Ut. Lucinda Bess, his mother, was the second wife of a plural marriage. Juel was the oldest of eight children. He worked on the railroad when he was 16 years old, driving teams and working on the grade with his father. They lived at Swan Lake for a short time. Here Juel met MARY ELLEN KAY. She was born 5 Feb. 1866 in Paradise, Ut., daughter of Joseph Chatterley and Martha Jane (Wilson) Kay. They were married in the Logan Temple 24 Mar. 1886. Juel and Mary Ellen worked for his father. Mary Ellen cooked for 50 men. Juel helped as much as he could, while also driving a team on the railroad. In the fall of 1888, they moved to Rexburg, Ida., and then they moved to Lewiston, Ut.; then to Marysville, Ida., where they homesteaded 160 acres of land. Juel worked at his father's sawmill on Warm River and was appointed Postmaster 25 Mar. 1901. They built a larger home and moved in just before Alma Kay was born 18 Nov. 1901. Then Juel was called on a mission to go the Northwestern States. He turned the Post Office over to his wife and she was appointed Postmistress. When Juel returned from his mission he contracted building the Yellowstone Canal at Green Timber. They gave up the Post Office - Mary then went with him and cooked for the men. In 1907 Juel had several teams and contracted freighting in Twin Falls, Jerome, Eden, Hazelton, Gooding, and Hagerman, Ida. About 1909 Lucinda Bess Hendricks and her sons, Asa with his family, and Hyrum, moved to LaGrande, Ore. There Juel hauled timber and lumber and also did some excavating. Then his other brother, John, joined him. Juel was Street Supt. for 3 1/2 years in LaGrande.

In 1918 Juel and family moved to Rigby, Ida., then to Weiser, Ida. Juel was left with three younger children when his wife passed away 19 June 1921 at Weiser, Ida., where she was buried. He moved to Rupert, then to Pocatello, Ida., and worked on the College campus. He passed away 16 May 1932 in Pocatello, Ida. He was buried at Marysville, Ida.

They were the parents of nine children.

1112. JUEL WILLIAM HENDRICKS, b. 4 May 1887, Swan Lake, Ida.; md. GLADYS HUCKLEBERRY.

+ 1113. MARY LUCINDA HENDRICKS, b. 15 Jan. 1889, Rexburg, Ida.; md. JOHN COOPER.

+ 1114. LOAL KAY HENDRICKS, b. 8 May 1891, Lewiston, Ut.; md. ELSIE ELMA MORRIS.

+ 1115. ADA VILATE HENDRICKS, b. 18 Aug. 1893, Marysville, Ida.; md. JOSEPH WALTER HIATT.

1116. MARTHA LUELLA HENDRICKS, b. 3 Mar. 1895, Marysville, Ida.; d. 22 Nov. 1900.

1117. LAURA BESS HENDRICKS, b. 3 Oct. 1898, Marysville, Ida.; d. 11 Dec. 1900.

1118. ALMA KAY HENDRICKS, b. 18 Nov. 1901, Marysville, Idaho; d. 6 Feb. 1960. He had polio as a child and was an invalid the rest of his life.

+ 1119. MYRTLE IVA HENDRICKS, b. 20 Sept. 1904, Marysville, Ida.; md. THOMAS LeROY BLACKER.

+ 1120. JAMES ALVA HENDRICKS, b. 26 June 1908, Marysville, Ida.; md. IONE SANT.

267. WILLIAM DORRIS HENDRICKS, son of Joseph Smith[66] (James[31]Abraham[12]Henry[1]) and Lucinda (Bess) Hendricks, born 23 Sept. 1870 at Richmond, Ut. Will went to school in Lewiston and there he met ALLIE ARMINDA WISER. She and Will were married 28 Jan. 1891 in Logan, Ut. She was born 24 Feb. 1870 in Richmond, Ut., daughter of John McCormick and Martha McKinney (Frost) Wiser.

When his father moved to Snake River, Will's family went with him and he filed on land across the road from his brother, Juel Joseph. Here they farmed and worked together. When his father moved back to Lewiston in his old age, Will and Allie went too, but they could not find what they wanted, so they went on to Rupert, Ida. where they found a nice home and lived happily until his death 12 July 1938 in Rupert where he was buried. Allie lived 14 years without him and died in Ogden, Ut. 26 July 1952. She was buried in Rupert, Ida. by the side of her husband.
They were the parents of six children, all born at Marysville, Ida., except the first, who was born at Lewiston, Ut.

+ 1121. ORAL DORRIS HENDRICKS, b. 7 June 1892; md. LEONA DAVIS.
+ 1122. ZEDDIE WILLIAM HENDRICKS, b. 14 May 1894; md. BESSIE RICHARDS.
1123. DELPHIA BESS HENDRICKS, b. 11 Feb. 1896; md. VERNAL J. CUNNINGHAM.
1124. MINNIE HENDRICKS, b. 16 June 1898; md. DOWN THOMAS NISBET 12 June, 1937. He was born 3 May 1909 in Sublet, Wyo. There were no children. She died 17 Mar. 1947, Ogden, Ut., and was buried in Rupert, Ida.
+ 1125. ALLEN WISER HENDRICKS, b. 24 June 1900; md. AMANDA RICHARDS.
+ 1126. LOREN HENDRICKS, b. 30 June 1904; md. 1st LEILA EVELYN HOBBS, 2nd INEZ WARNER.

268. JOHN HENRY HENDRICKS, son of Joseph Smith[66] (James[31]Abraham[12]Henry[1]) and Lucinda (Bess) Hendricks, born 29 Sept. 1873 in Richmond, Ut. He came to Idaho when a boy of sixteen, and met CLARA WAHLEN at Nelsons Dairy where she was working. She was born 13 Mar. 1876 at Bern, Switzerland, daughter of Karl and Anna Barker (Ashbacker) Wahlen. They came to Utah from Switzerland as they had previously sent four of their sons over with the Elders, one of whom was Karl G. Maeser. Clara's parents were very poor - her father obtained work in a sawmill in Paradise, Ut. Then they moved to Logan, Ut. where he worked in a tailor shop and in the Temple. When Clara was about 8 years old they went to Rexburg, Ida. with the early pioneers. There she grew up, working at odd jobs and going to school at Ricks Academy. Her parents were still paying for their fare over the ocean. So they all worked and saved to help. The mother made yeast for the town, did washings and sewing, Clara and her sister helping.
John and Clara were married at Marysville, Ida., 1 Apr. 1895 by Thomas E. Gooch - the first couple married at Marysville. In October of 1895 they were married in the Logan Temple. They came back to Marysville where they made their home except for a period of nine years when they moved to Mt. Glen Ore.
There were only about nine or ten families living in Marysville when they went there. John and his brothers worked at the sawmill at Warm River and hauled lumber to St. Anthony for about 15 years. He helped build the Marysville canal. Clara took the children and moved up in the timber with him. He homesteaded the Big Falls near Bear Gulch, which he later sold and was a stage coach driver in the Yellowstone Park for eleven summers. He liked music and dancing. He obtained a violin and practiced in the barn until his screeching became the lovely music everyone enjoyed. He also played the drums and piano. Clara was very active in Church organizations, Primary, Relief Society, and Genealogical work. She was a good neighbor, was always the first to be there when help was needed. She attended over one hundred births, acting as nurse or midwife many times without the help of a doctor. She died 20 Nov. 1942 in Marysville, Ida. He died 16 May 1949 in Rexburg, Ida. and was buried at Ashton, Ida.

They were the parents of nine children.

+ 1127. ANNIE LUCINDA HENDRICKS, b. 9 Feb. 1896, Rexburg, Ida.; md. ARNOLD FRANK WIRICK.
+ 1128. RALPH HENRY HENDRICKS, b. 24 Nov. 1897, Rexburg, Ida.; md. CORNELIA ETHELYN GRAMSBURRY.
+ 1129. JOHN HARLOW HENDRICKS, b. 15 Oct. 1899, Rexburg, Ida.; md. THELMA EGBERT.
+ 1130. VEDA HENDRICKS, b. 8 June 1902, Marysville, Ida.; md. HENRY MIKE LEE KIDD.
+ 1131. HAZEL HENDRICKS, b. 6 Dec. 1904, Marysville, Ida.; md. LELAND SMITH GLOVER.
+ 1132. CLARA BESS HENDRICKS, b. 17 Aug. 1908, Marysville, Ida.; md. DALLAS CHARLES ALLEN.
  1133. LAURA DRUSILLA HENDRICKS, b. 8 Jan. 1911, LaGrande, Ore.; d. 6 May 1917.
  1134. KARL KEITH HENDRICKS, b. 17 Oct. 1913, LaGrande, Ore.; d. 31 July 1929.
+ 1135. THELMA JUNE HENDRICKS, b. 7 June 1918, Marysville, Ida.; md. CHARLES WILLIAM READ.

269. LURINDA ALICE HENDRICKS, daughter of Joseph Smith[66] (James[31]Abraham[12]Henry[1]) and Lucinda (Bess) Hendricks, born 19 July 1875 in Richmond, Ut. She attended public schools in Lewiston, and later attended school at Logan Ut., and Ricks Academy at Rexburg, Ida. Sunday School and Primary were also a very important part of her childhood.

On 22 December 1891 she moved with her parents to Marysville, Ida. During the long winter months she, with other young people, created entertainment with drama.

Her work was in the kitchen helping prepare meals for the hearty appetites of her men folks. Life was not all work, for she and her best pal, Lucy Harris, had many laughable experiences. Occasionally, she even tried her hand at fishing, often with surprising luck. Lucinda married her childhood sweetheart, HORTON B. LEAVITT, from Lewiston, Ut. They were married in the Logan Temple 15 Nov. 1899. He was born 14 May 1872 in Mendon, Ut., son of George and Jenet (Brinkerhoff) Leavitt. After living in Lewiston they moved to Marysville, Ida., where they engaged in farming.

Horton Leavitt was called to serve a 26 month mission for the Church. He left Lurinda with a 16 month old daughter, Cleah, and a few months later their second daughter was born. Lurinda bravely carried on alone. In 1914 Druzilla became ill and died. One week after the burial of her little girl, a son was born, who was never able to walk. It took courage, faith, and prayer to carry on but Lurinda faced her work with a humble heart and a prayer for strength.

In 1920 her husband's health became poor and the family moved to Rigby, Ida., and later to Idaho Falls, Ida. Lurinda's mother (Lucinda Bess) lived with her the last 8 years of her life. Many beautiful poems were written by Lurinda and also many tributes to friends. Through all her years she instilled in the hearts of her children a testimony of the Gospel as she lived her religion and worked in the various organizations. In 1947 her husband died. Lurinda Alice Hendricks Leavitt passed away 19 Sept. 1958 in Idaho Falls, Ida., and was buried in the Pine View, Ashton Cemetery, 23 Sept. 1958.

They were the parents of seven children.

+ 1136. CLEAH LEAVITT, b. 16 Sept. 1900, Lewiston, Ut.; md. CLARENCE GROVER.
  1137. DRUZILLA LUCILLE LEAVITT, b. 30 July 1902, Marysville, Ida.; d. 25 Mar. 1914.

+ 1138. LOLA LEAVITT, b. 22 Mar. 1905, Lewiston, Ut.; md. CHARLES WESLEY GREEN.
+ 1139. VIRGIL HORTON LEAVITT, b. 19 Feb. 1907, Marysville, Ida.; md. EULA LYNN WILLIAMS.
+ 1140. MARVA LEAVITT, b. 21 June 1910, Marysville, Ida.; md. CLIFFORD JOHN KINGTON.
+ 1141. MAMIE LEAVITT, b. 21 June 1910, Marysville, Ida.; md. NATHAN W. MERRILL.
1142. DORIS DURELL LEAVITT, b. 3 Apr. 1914, Marysville, Ida.

271. ASA OLIVER HENDRICKS, son of Joseph Smith[66] (James[31]Abraham[12]Henry[1]) and Lucinda (Bess) Hendricks, born 8 Mar. 1879, Swan Lake, Ida. His father helped build the Oregon Short Line Railroad. The greatest event in his young life was to go visit his father at one of his camps.
He started to school in Lewiston, Ut., but in 1892 his mother moved to Marysville, Ida. where she homesteaded 160 acres of land. He remembers when they made the first shingles, as all the houses had dirt roofs, and what a thrill to have a shingled house. His first wife was MARTHA ELEANOR WILSON; they were married 26 Sept. 1900. She was born 7 Dec. 1883 in Paradise, Ut., daughter of James Henry and Phoebe (Coleman) Wilson. She died 1 Aug. 1932 in Portland, Ore., and was buried there.
In March 1908, because of ill health, Martha Eleanor's father moved with his family and 8 or 9 other families from Marysville, to LaGrande, Ore. Asa and his family went also. They worked in the lumber business. He moved to Portland and found work in the Plainer Mills. Their mother, against a lot of wishes, brought her organ with her to Marysville and they all learned to play. Joseph Smith Hendricks gave the gift of music to his family. John and Asa were in the Marysville Band.
Asa's last carpentering job was making and trimming caskets. His gifts and arts were many. He married 2nd 28 June 1935 BESSIE MAYS, daughter of William E. and Flora A. (Nail) Mays. She was born 8 Mar. 1879 in Junction City, Ore. She was first married to Otis Curtis. Asa Oliver died 1 Oct. 1962.
Children of Asa Oliver and Martha Eleanor (Wilson) Hendricks:
1143. LOLA ELEANOR HENDRICKS, b. 5 Dec. 1901, Sugar City, Ida.; md. 1st FRED L. STRINGHAM; 2nd ARTHUR V. D. BURNETT.
+ 1144. ALMINA HENDRICKS, b. 6 Sept. 1903, Marysville, Ida.; md. 1st CARROLL CLIFFORD JEWEL; 2nd WALTER BERTRAND WATSON.

272. HYRUM SMITH HENDRICKS, son of Joseph Smith[66] (James[31]Abraham[12]Henry[1]) and Lucinda (Bess) Hendricks, born 5 Dec. 1883 in Lewiston, Ut. His family moved to Snake River in Dec. 1891. He helped care for his mother and his sister, Lurinda, while her husband was on a mission. He was 25 years old when he went with Bishop Wilson and his brothers, John and Asa, to LaGrande, Ore. They found work in the lumber business. Here he met CLARA MAY FEIK. She became his bride in the Salt Lake Temple 12 Oct. 1910. She was born 29 Oct. 1892 in Manessa, Colo. Her parents were John Ruther and Minerva Jane (Bittinger) Feik. Hyrum worked as night watchman for a long time, then went to work for the Bowman Hicks Lumber Co. until his death on 15 Jan. 1929 in Oregon. He was buried in LaGrande, Ore. at the age of 46 years.
Clara later married Earl Milton Wilcox.
Hyrum and Clara were the parents of five children, all born in Mt. Glen, Ore., except the last one, Donald Ray, born in LaGrande, Ore.

+ 1145. GRACE MINERVIA HENDRICKS, b. 28 Aug. 1911; md. LEONARD ALVIN MYRICK.
  1146. KENNETH SMITH HENDRICKS, b. 25 Feb. 1914; d. 17 Mar. 1914.
+ 1147. MAMIE LUCINDA HENDRICKS, b. 2 Feb. 1915; md. ELMER C. DOUGLAS.
  1148. ORNALD EDWIN HENDRICKS, b. 16 Sept. 1916; d. 24 Aug. 1930.
+ 1149. DONALD RAY HENDRICKS, b. 17 July 1922; md. ELNA JEANNETTE WELCH.

John Nelson Hendricks (149)

Emily Hendricks (149)

Samuel Allen Hendricks (150)

Eliza Abigail Hendricks
Hendricks (201)

Plate Number 16

Josiah Hendricks Jr. (156)

Harriett Ellen Neilsen Hendricks (156)

Mary Ann Felt Hendricks (156)
and Josiah Hendricks Jr. (156).

Thomas McKenna (155)
and Rebecca Dorris Hendricks McKenna (155)

Isreal Peter Jacobsen (157)
and Drusilla Hendricks Jacobsen (157)

Albert Hendricks (159)
and Jane Watson Hendricks (159)

Josephine Felt Hendricks (160)
and James Hendricks (160)

Kate Hendricks Hansen (163)
and Joseph Hansen (163)

Moses Hendricks (161) and
Kate Tarbet Hendricks (161)

George Daniel Felt (162)
and Mary Ann Hendricks Felt (162)

Clayborn Alphonzo Grundy (168)
and Bathsheba Blackburn Grundy (168)

Joseph Johndrew (170)
and Frances A. Grundy Johndrew (170)

Caroline Grundy (173)

Walter Raleigh Lunsford (181)

Minta Angelina Lunsford Slack (182)

Ida Camille Lunsford Gleason (183)

Horace "Horry" Howell Lunsford (184)

Plate Number 21

Sarah Catherine Ricks Turman (185)

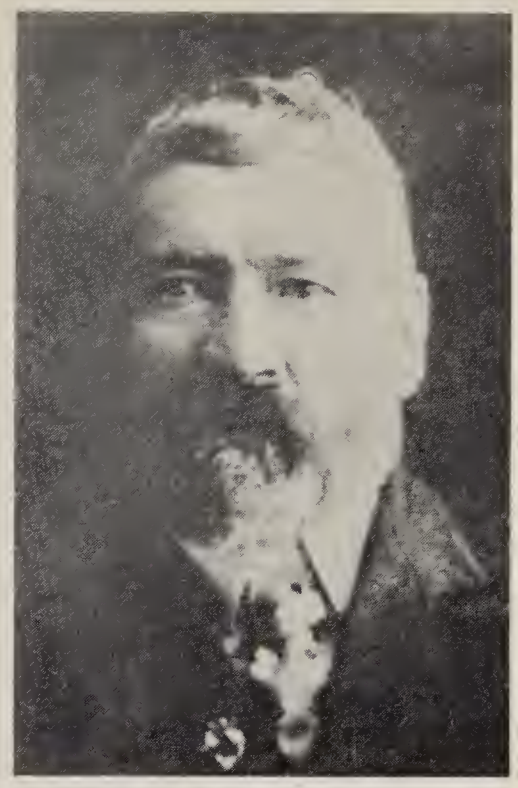

Joseph Ricks (187)

Hyrum Ricks (188)

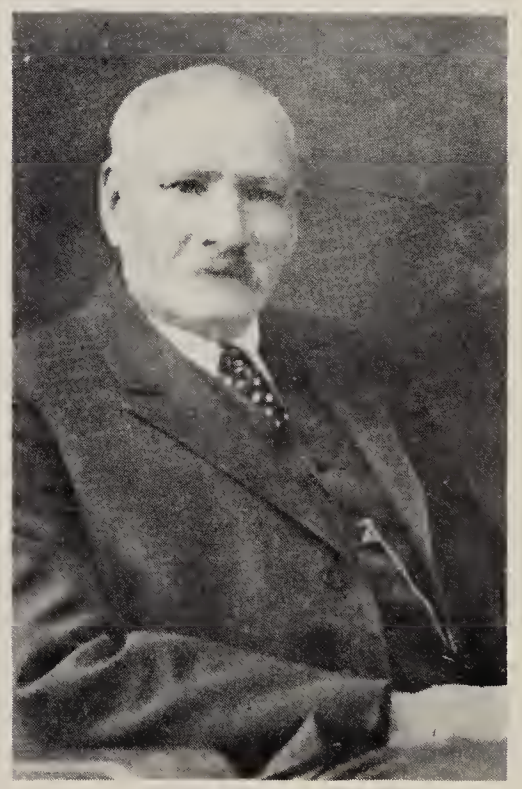

Brigham Ricks (190)

Antrim Byrd Harrison (199)

Mary Jane Hendricks Harrison (199)

Ira King Hillman (200)

Drusilla Hendricks Hillman (200)

Samuel Allen Hendricks (150)
and Eliza Abigail Hendricks Hendricks (201)

William Henry Hendricks (203)
and Emily Elizabeth Traveller
Hendricks (203)

Charlotte Hendricks
Underwood (204)

Brigham Andrus
Hendricks (202)

Mary Rebecca Stoddard
Hendricks (202)

Plate Number 24

Milo Andrus Hendricks (205)

Elizabeth Mahala Hendricks
Lewis (206)

Andrew Smart Morrison (207)
and
Hila Hannah Hendricks Morrison (207)

Charles Edward Merrill (208)
and
Chloe Hendricks Merrill (208)

George Gideon Hendricks (209)

Susan E. Tolbert Hendricks (209)

Meta Marie Christofferson Hendricks (209)

Vilate Mary Jenks Hendricks (209)

Plate Number 26

Alvira Lavonia Hendricks Petty (210)

Margaret E. Petty Hendricks (213)
and Joseph Smith Hendricks (213)

Joseph Thorn Pond (214) and
Amanda Malissa Hendricks Pond (214)

Margaret M. Rainey Hendricks (212)

William Smith Hendricks (212)

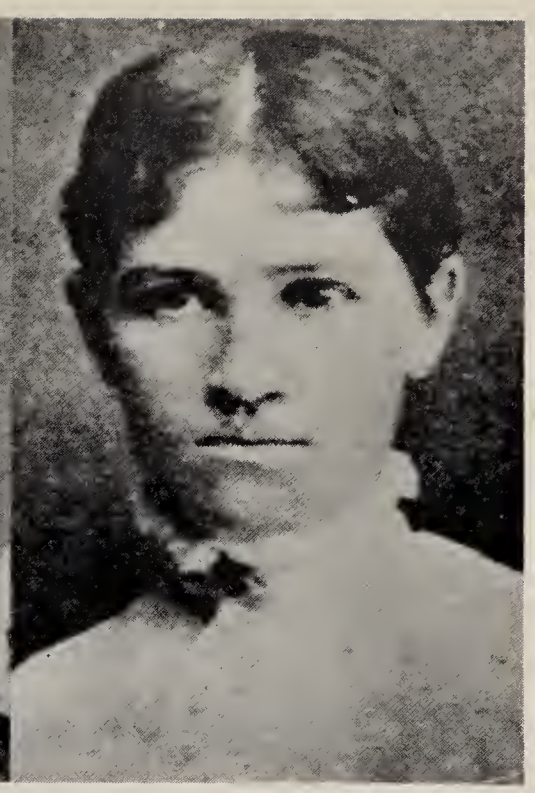

Rhoda Merrill Hendricks (212)

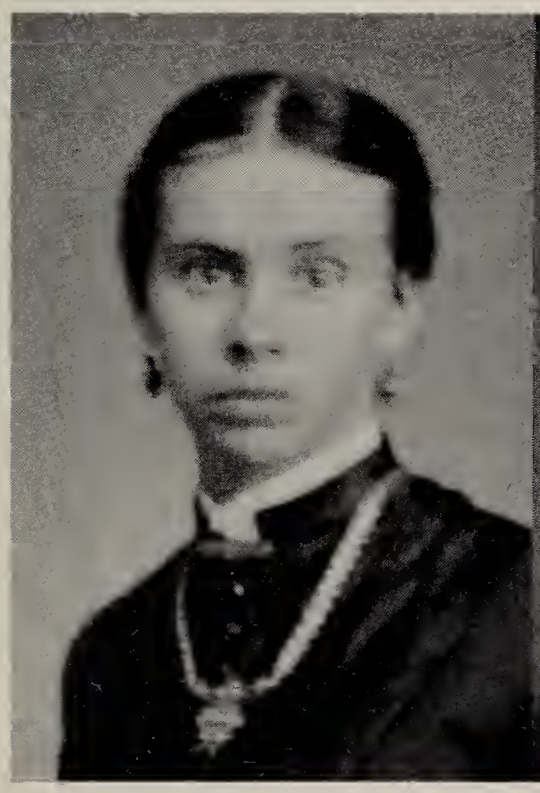

Frances Lucy Traveller Hendricks (211)

James Warren Hendricks (211)

Elizabeth A. Merrill Hendricks (211)

Plate Number 28

Alma Hendricks (216)

Julia Vilate Petty Hendricks
(216)

Almeda Larson Hendricks
(216)

Plate Number 29

Charles Edward Merrill (217)

Ortencia Hendricks Merrill (217)

Mary Hendricks Bullen (219)

Plate Number 30

Almira Esmerilda Hendricks Merrill (220)

Alma Merrill (220) & (222)

Rebecca Hendricks Merrill (222)

Triplets, left to right: Catherine Hendricks Tippetts(221), Rebecca Hendricks Merrill(222), and Ellen Hendricks Walton(223).

Catherine Hendricks Tippetts (221)

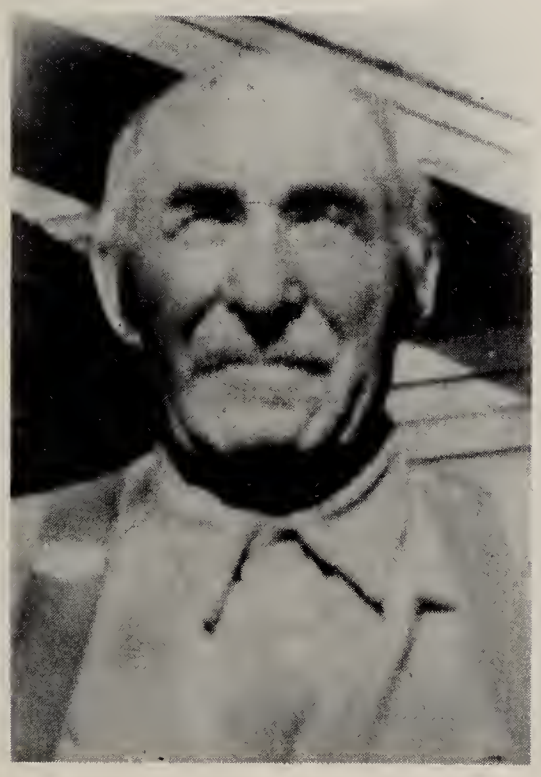

Simeon Huff Walton (223)

Ellen Hendricks Walton (223)

Plate Number 32

Willard Hendricks (234)

Lena Belle Allred Hendricks (234)

David Oluf Hendricks (235)

Lettie Jane Baird Hendricks (235)

Erick Edwin Hendricks (237)

Nellie Hendricks Dahle (238)

Fern Annie Hendricks
Channel (239)

Eleanor Mae Hendricks
Cardon (240)

James Nathaniel VanNoy (243)

William Dorris VanNoy (242) and
Abigail Pond VanNoy

Alice Rebecca VanNoy Walker (248)

Hiram Abiff Watson Jr.
(252)

Rebecca Roskelley Hillyard
(253)

Zina Young Roskelley Hyde
(255)

Samuel Roskelley (256)
and Agnes Elizabeth
Thyberg Roskelley (256)

James Roskelley (257)

William Hendricks Roskelley
(258)

Joseph Roskelley (259)

Plate Number 40

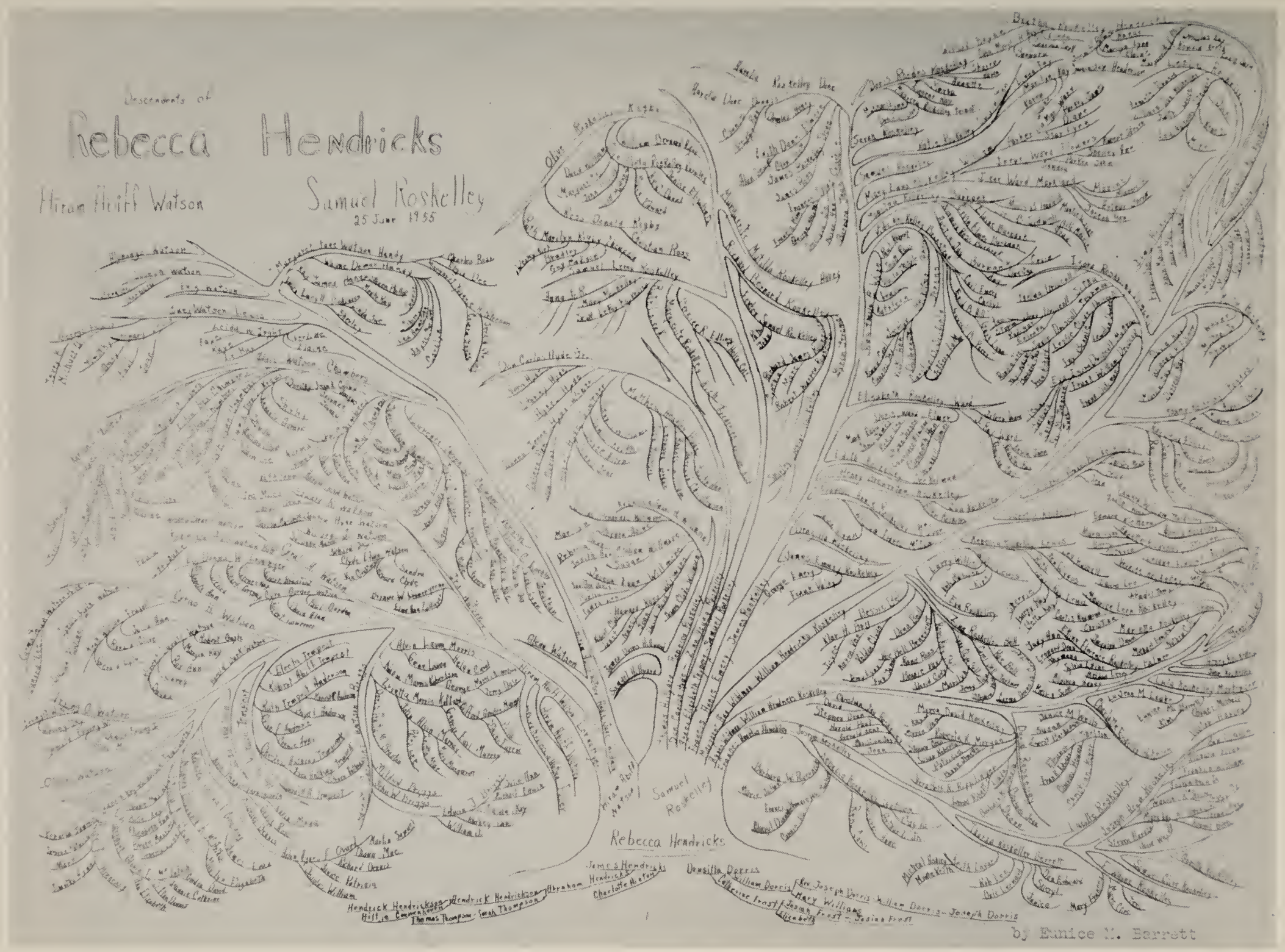

Family Tree
Descendants of Rebecca Hendricks Watson Roskelley

Thomas William Whittle (261) and
Sarah Fidelia Hendricks (261)

Joseph Smith Hendricks (262) and
Margaret Jane Quigley Hendricks
(262)

Alma Helaman Hale (263)

Elizabeth Prescinda
Hendricks Hale (263)

Mary Ellen Kay and Juel Josiah Hendricks (264)

Alla Arminda Wiser and William Dorris Hendricks (267)

John Henry Hendricks and Clara Wahlen (268)

Horton B. Leavitt and Lurinda Alice Hendricks (269)

Asa Oliver Hendricks (271)

Martha Elenor Wilson Hendricks (271)

Hyrum Smith Hendricks and Clara May Fiek (272)

281. WILLIAM WALTER HOLLOWAY, son of William Henry[75] (Mary Elizabeth[34]John Thompson[16]John[3]Henry[1]) and Mary Frances (Williams) Holloway, born 29 Apr. 1872 in Simpson Co., Ky. He married AUGUSTA HENRIETTA HASSE. She was born 4 Mar. 1884 in Muskegon, Mich., daughter of Frederick F. and Bertha (Schulz) Hasse. William died 15 Jan. 1938 in Pueblo, Colo., and was buried in Pueblo.
They were the parents of two children, born in Pueblo, Colo.
1150. JOHN EDWIN HOLLOWAY, b. 4 Oct. 1921.
1151. WILLIAM STEWART HOLLOWAY, b. 15 Jan. 1926.

289. PEARL DINWIDDIE, daughter of Martha Ann[99] (Pleasant Mays[38]John Thompson[16] John[3]Henry[1]) Hendricks and Claiborne Duvall Dinwiddie, born 14 Sept. 1882 in Simpson Co., Ky.
She married THOMAS MAYHEW 20 Dec. 1903, and to this marriage four children were born.
1152. GRADY MAYHEW: md. GEORGIA _____.
1153. GLADYS MAYHEW; md. JOE FRANK JORDAN, son of Joe Jordan.
1154. WILFORD MAYHEW; md. _____ TANKSLEY.
1155. GERALD MAYHEW; md. ELIZABETH _____.

294. OSCAR HENDRICKS, son of William Henry[101] (Pleasant Mays[38]John Thompson[16]John[3] Henry[1]) and Ada (Gaines) Hendricks, born ____. He married 1st ALLIE _____, and they had one son. He married 2nd ELIZABETH _____.
1156. SON HENDRICKS.

295. GAINES HENDRICKS, son of William Henry[101] (Pleasant Mays[38]John Thompson[16] John[3]Henry[1]) and Ada (Gaines) Hendricks, born ___. He married WOODY _____. They were the parents of two children.
1157. DOLLIE RUTH HENDRICKS.
1158. BUDDY HENDRICKS.

309. ANN C. BUTT, daughter of Tabitha Dorris[103] (Pleasant Mays[38]John Thompson[16] John[3]Henry[1]) Hendricks and Benjamin Franklin Butt, born 5 June 1889 in Simpson Co., Ky. She married JAMES L. STANLEY, 12 Dec. 1909. He was born 26 Dec. 1879 and died 31 Apr. 1944.
They were the parents of seven children.
1159. BENJAMIN STANLEY, b. 6 June 1910; d. 2 Oct. 1911.
+ 1160. ELIZABETH STANLEY, b. 9 Oct. 1911; md. HOUSTON EATON.
1161. KATIE STANLEY, b. 24 July 1913; d. 11 June 1914.
+ 1162. LOVINIA STANLEY, b. 16 July 1917; md. EARL WHEAT.
+ 1163. VIRGINIA STANLEY, b. 29 Jan. 1921; md. EDGAR COWLES.
1164. ELLEN STANLEY, b. 13 Apr. 1923; d. ___Apr. 1923.
1165. EDWARD STANLEY, b. 7 Aug. 1927.

310. HASSIE LEE BUTT, daughter of Tabitha Dorris[103] (Pleasant Mays[38]John Thompson[16] John[3]Henry[1]) Hendricks and Benjamin Franklin Butt, born 22 May 1891 in Simpson Co., Ky. She married MARTIN WRIGHT 2 Jan. 1922. He was born 8 Feb. 1874 in Simpson Co., Ky., son of John and Lanann (Borthick) Wright. Martin died in Simpson Co., Ky., 11 Mar. 1931.
They had one son.
1166. MARTIN WRIGHT, b. 1 June 1930, Simpson Co., Ky.

312. LOVINA KATE BUTT, daughter of Tabitha Dorris[103] (Pleasant Mays[38]John Thompson[16]John[3]Henry[1]) Hendricks and Benjamin Franklin Butt, born 11 Jan. 1897, Simpson Co., Ky. She married LON HAGAN, 7 Nov. 1917. He was born 7 Aug. 1887 in Simpson Co., Ky.
Two children were born to Lon and Lovina Kate Hagan.
1167. JOE HAMBY HAGAN, b. 29 June 1920; md. MARY FLETCHER JONES.
1168. JAMES L. HAGAN, b. 29 June 1921; md. JUNELLA CUMMINGS__ _____1944.

313. ALLIE D. BUTT, daughter of Tabitha Dorris[103] (Pleasant Mays[38]John Thompson[16] John[3]Henry[1]) Hendricks and Benjamin Franklin Butt, born 19 July 1901 in Simpson Co., Ky. She married JOHN KIRSHNER, 1 July 1922.
They were the parents of two children.
1169. VIRGINIA KIRSHNER.
1170. BOBBY KIRSHNER.

314. HUBERT LAWRENCE BUTT, son of Tabitha Dorris[103] (Pleasant Mays[38]John Thompson[16]John[3]Henry[1]) Hendricks and Benjamin Franklin Butt, born 7 Dec. 1904 in Simpson Co., Ky. He married RUTH AMANDA _____.
Five children were born to this couple.
1171. JERRY BUTT.
1172. PATRICIA ANN BUTT.
1173. WESLEY FREDERICK BUTT.
1174. THOMAS LEE BUTT.
1175. LINDA LOU BUTT.

327. JAMES PLEASANT HENDRICKS, son of Charles Edwards[107] (Pleasant Mays[38]John Thompson[16]John[3]Henry[1]) Hendricks and Nannie Grace Hendricks, (#114) born 20 Sept. 1911 in Simpson Co., Ky. He married HELEN VIOLA HANS, 31 Mar. 1934. She was born 5 July 1917, daughter of Alvin Guy and Ann Elizabeth (Harries) Hans.
They were the parents of three children.
1176. ROBERT WAYNE HENDRICKS, b. 24 Oct. 1940.
1177. JAMES LYNN HENDRICKS, b. 11 June 1943.
1178. SUSAN DIANE HENDRICKS, b. 13 July 1946.

336. WILLIAM GOEBEL WHITE, son of Minnie Lou[111] (Stephen Hale[39]John Thompson[16] John[3]Henry[1]) Hendricks and John Walter White, born 31 July 1900, Simpson Co., Ky. He married BEULAH MAE SMITH, 21 Feb. 1936 in Pickton, Tex. She was born 21 Feb. 1909 in Sulphur Springs, Tex., to Sidney Elonzo and Ona Mae (Page) Smith.
They were the parents of one son.
1179. WILLIAM GOEBEL WHITE, b. 9 Dec. 1938, Sulphur Springs, Tex.

338. MARY ELIZABETH WHITE, daughter of Minnie Lou[111] (Stephen Hale[39]John Thompson[16]John[3]Henry[1]) Hendricks and John Walter White, born 22 Nov. 1906 in Arbala, Tex. She married JOHN HENRY BIRCHFIELD in October 1922 at Reily Springs, Tex. He was born in Reily Springs, Tex., 23 Oct. 1893, son of John Marion and Alice Leola (Williams) Birchfield. They were the parents of two children.
+ 1180. NORMA JEAN BIRCHFIELD, b. 23 Nov. 1929, Sulphur Springs, Tex.; md. BILL ELAM.
1181. BEN KENNETH BIRCHFIELD, b. 26 July 1937, Miller Grove, Tex.

339. ROBERT LEE WHITE, son of Minnie Lou[111](Stephen Hale[39]John Thompson[16]John[3] Henry[1]) Hendricks and John Walter White, born 18 Oct. 1910 in Arbala, Tex.

In 1925 in Hugo, Okla. he was married to KATREEN CAMPBELL, daughter of Bernard Forest and Sallie Henrietta (Armour) Campbell. She was born 15 July 1913 in Sherley, Texas.
They were the parents of two children.
1182. NOBLE LEON WHITE, b. 9 June 1939, Commerce, Tex.
1183. LINDA KAY WHITE, b. 21 Oct. 1948, Dallas, Tex.

340. JESSE GILBERT WHITE, son of Minnie Lou[111] (Stephen Hale[39] John Thompson[16] John[3] Henry[1]) Hendricks and John Walter White, born 3 Feb. 1914 in Arbala, Tex. In Sulphur Springs, Tex., 1 Mar. 1939 he was married to MIRL ODESSA FRAZIER, daughter of James Earl and Evie (Melton) Frazier. She was born 11 Dec. 1920 in Sulphur Springs, Tex.
They were the parents of two children, born at Sulphur Springs, Tex.
1184. GILBERT KEITH WHITE, b. 13 Dec. 1939.
1185. ANNA KATHERINE WHITE, b. 5 May 1947.

341. EDWARD REED WHITE, son of Minnie Lou[111] (Stephen Hale[39] John Thompson[16] John[3] Henry[1]) Hendricks and John Walter White, born 16 Dec. 1916 in Arbala, Tex. He was married in Dec. 1938 in Sulphur Springs, Tex. to ANNIE VEE FRIDDLE, born 28 June 1919 in Sulphur Springs, Tex. Her parents were James Tom and Minnie Almer (Owens) Friddle.
They were the parents of two children, both born in Sulphur Springs, Tex.
1186. JOHNNIE WAYNE WHITE, b. 8 Feb. 1940.
1187. JERRY REED WHITE, b. 25 July 1948.

343. SARAH NEELY BRODERSON, daughter of Patty Neely[115] (James Samuel[41] John Thompson[16] John[3] Henry[1]) Hendricks and Louis Hansen Broderson, born 10 Dec. 1912 in Simpson Co., Ky. She was married in Franklin, Ky. 1 Mar. 1936 to RAYMOND ALLEN SAUNDERS, son of John Wirt and Bessie (Kerly) Saunders. He was born 13 Oct. 1913 in Glasgow, Ky.
They were the parents of four children.
1188. GARY CAROL SAUNDERS, b. 10 Apr. 1937; d. 26 June 1937
1189. LARRY NELSON SAUNDERS, b. 6 Mar. 1939, Franklin, Ky.
1190. LOUIS ALLEN SAUNDERS, b. __ Sept. 1941, Franklin, Ky.
1191. PATTY RAE SAUNDERS, b. 27 Mar. 1945, Memphis, Tenn.

344. JAMES NELSON BRODERSON, son of Patty Neely[115] (James Samuel[41] John Thompson[16] John[3] Henry[1]) Hendricks and Louis Hansen Broderson, born 23 Jan. 1914, Simpson Co., Ky. On 9 June 1941 he married RUTH WAKEFIELD. Her parents were Matthew Bailey and Nora Louise (Bardsdale) Wakefield. She was born in Pembroke, Ky. 7 Apr. 1918.
They were the parents of two children born in Franklin, Ky.
1192. JAMES NELSON BRODERSON, b. 30 June 1942.
1193. JUDY WAKEFIELD BRODERSON, b. 2 Oct. 1943.

345. LOUIS HENRY BRODERSON, son of Patty Neely[115] (James Samuel[41] John Thompson[16] John[3] Henry[1]) Hendricks and Louis Hansen Broderson, born 29 Aug. 1915, Simpson Co., Ky. On 9 Apr. 1939 he married LUCY MAE ROBERTSON, daughter of Alvin Benton and Mattie Lee (Light) Robertson. She was born in Clendenin, West Va. 30 June 1913.
They were the parents of three children, all born in Franklin, Ky.
1194. ALVIN BENTON BRODERSON, b. 11 Apr. 1940.
1195. JOHN PAUL BRODERSON, b. 18 Oct. 1941.
1196. JOE THOMAS BRODERSON, b. 15 Feb. 1947.

352. GEORGE WOODROW HENDRICKS, son of Dorris Faqua[116] (James Samuel[41]John Thompson[16]John[3]Henry[1]) and Elizabeth Ruth (Rose) Hendricks, born 11 July 1916 in Russell, Ky. He married 7 Apr. 1942 MARY ELLEN FOSSON, daughter of Albert Condit and Eunice (Chalkley) Fosson. She was born 10 Apr. 1922, Russell, Ky.
They had one daughter.
1197. MARY ELIZABETH HENDRICKS, b. 28 Feb. 1947, Russellville, Ky.

356. LOUIS FELTS HENDRICKS, son of William Nathan[119] (James Samuel[41]John Thompson[16]John[3]Henry[1]) and Willie (Felts,) Hendricks born 8 Feb. 1913 in Simpson Co., Ky. He married BEULAH GRAY, 7 Sept. 1935. She was a daughter of Owen Finley and Mary Evelyn (Richey) Gray.
They were the parents of one child.
1198. CAROLYN KAY HENDRICKS, b. 12 Nov. 1946, LaHarpe, Ill.

358. BERNICE ELIZABETH HENDRICKS, daughter of William Nathan[119] (James Samuel[41] John Thompson[16]John[3]Henry[1]) and Willie (Felts) Hendricks, born 12 Jan. 1920, Simpson Co., Ky. On 10 Jan. 1944 she married PAUL M. TUTWILER, son of Henry Clay and Frances Gladys (Hendricks) Tutwiler.
They had one daughter.
1199. PAULINE TUTWILER, b. 14 Dec. 1944, LaHarpe, Ill.

362. JOSEPH VAWTER HENDRICKS, son of Elijah Coleman[121] (James Samuel[41]John Thompson[16]John[3]Henry[1]) and Annie (Vawter) Hendricks, born 11 May 1921, Franklin, Ky. He married MARTHA FRANCES BARNES, 6 Nov. 1943. She was born 1 Dec. 1921 at Lexington, Ky., daughter of Garnett Smith and Mary Louise (Thompson) Barnes.
Three children were born to them.
1200. JANE ANN HENDRICKS, b. 16 Sept. 1944.
1201. BETTY JO HENDRICKS, b. 7 Nov. 1945, Lexington, Ky.
1202. JOHN STEPHEN HENDRICKS, b. 24 June 1948.

363. NANCY O. DUBREE HENDRICKS, daughter of Elijah Coleman[121] (James Samuel[41]John Thompson[16]John[3]Henry[1]) and Annie (Vawter) Hendricks, born 7 May 1925 in Franklin, Ky. She married CARL STARNS.
They had one son, born in Lexington, Ky.
1203. LESLIE WAYNE STARNS, b. 15 Oct. 1948.

368. JOHN COLEMAN CLAYPOOL, son of Sarah Elizabeth[124] (James Samuel[41]John Thompson[16]John[3]Henry[1]) Hendricks and Chester Vanwert Claypool born 14 Aug. 1927, Whitesville, Ky. He married 12 Oct. 1946 MARJORIE HARTLENE VANOVER, daughter of Marshall Eugene and Virgie Ellen (Loyd) Vanover. She was born 20 Nov. 1925 in Owensboro, Ky.
One child was born to this couple.
1204. JOHN MICHAEL CLAYPOOL, b. 10 Mar. 1948.

372. WINIFRED ESTELLE BUTT, daughter of Albert Leonidas[131] (Elizabeth[42]Rebecca[18] Albert[6]Henry[1]) and Elizabeth Davidson (Townsend) Butt, born 2 Mar. 1884 in Logan Co., Ky. She married HENRY GREEN SANDIFER 15 Oct. 1913 in Logan Co., Ky. He was born 13 Mar. 1883 in Danville, Ky., son of Henry Green and Ida (Shreve) Sandifer.
They are the parents of one child.
1205. ELIZABETH TOWNSEND SANDIFER, b. 21 Nov. 1919 in Danville, Ky.; md. WALTER R. GOTTIF, 18 Jan. 1944.

373. ALLEYNE AMANDA BUTT, daughter of Albert Leonidas[131] (Elizabeth[42]Rebecca[18] Albert[6]Henry[1]) and Elizabeth Davidson (Townsend) Butt, born 13 Dec. 1886 in Logan Co., Ky. She married ANTHONY FOSTER de GRAFFENREID 21 Apr. 1917. He was born 21 Mar. 1885 in Russellville, Ky., son of Thomas Payne and Mattie (Long) de Graffenreid. Alleyne died 14 Apr. 1921 at Bayside, N.Y., and was buried at Russellville, Ky.
They were the parents of three children.

+ 1206. THOMAS PAYNE de GRAFFENREID, b. 2 Mar. 1818, Bayside, N.Y.; md. VELDA KAMP.
1207. ANTHONY FOSTER de GRAFFENREID, b. 22 Aug. 1919; md. HELEN RUTER MURRAY, 18 Mar. 1944.
1208. ALBERT LAWRENCE de GRAFFENREID, b. 27 Feb. 1921.

374. MARTHA ALBERTA BUTT, daughter of Albert Leonidas[131] (Elizabeth[42]Rebecca[18] Albert[6]Henry[1]) and Elizabeth Davidson (Townsend) Butt, born 5 Sept. 1892, Franklin, Ky. She married FRANCIS (FRANK) JACOB CHEEK, 26 Aug. 1924 in Franklin, Ky. He was born 25 Aug. 1893 in Paris, Ky., son of Frank J. and Elizabeth Ann (Ingels) Cheek.
They are the parents of one daughter.

1209. MARTHA ROBERTSON CHEEK, b. 19 June 1927, Manhattan, Kans.

375. WILLIAM LUCIAN BATEN, son of Margaret[134] (William Barnett[49]Samuel[24] Abraham[12]Henry[1]) Hendricks and William Key Baten, born 12 Oct. 1873 four miles south of Minden, La. He married 12 Sept. 1894, near Shreveport, La. to ETHEL REIN GRAHAM, daughter of Joe L. C. and Clara (Dalhrimple) Graham. She was born 20 Feb. 1880 six miles north of Minden, La.
They were the parents of nine children.

+ 1210. WILLIAM LUCIAN BATEN, b. 30 Dec. 1895, Ivan, La.; md. 1st RUBY RUTH BORDELON; 2nd EVA McLAIN; 3rd MARY MAGDELINE WHITE.
+ 1211. GRACIE CLARA BATEN, b. 25 May 1897, Ivan, La.; md. LOUIS GRISTWOOD JONES.
+ 1212. JAMES ARTHUR BATEN, b. 29 Aug. 1902, Benton, La.; md. 1st BESSIE _____.
1213. MARY ELIZABETH BATEN, b. 1905, Natchitoches, La.; d. 1917.
1214. HARRY K. BATEN, b. 1904, Alden Bridge, La.; d. age 3 1/2 years.
1215. EMMA NEUTIN BATEN, b. 1906, Alden Bridge, La.; d. age 6 mos. 23 days.
+ 1216. FRANK ADKINS BATEN, b. 6 June 1913, Natchitoches, La.; md. OMALEE _____.
+ 1217. ALLEN BENSON BATEN, b. 31 July 1917, Campti, La.; md. MARJORIE MAXINE MARSH.
1218. EDNA MAE BATEN, b. 1922, Campti, La.; d. age 14 years.

376. THOMAS JAMES BATEN, son of Margaret[134] (William Barnett[49]Samuel[24]Abraham[12] Henry[1]) Hendricks and William Key Baten, born 6 Dec. 1875 in Webster Parish, La. He married CLARA GORDON, 24 June 1902 in Brownwood, Tex. She was born 4 Sept. 1877, daughter of Ebenezer B. and Sarah Ann Matilda (Durr) Gordon. Clara Gordon was baptized with the name of Clara Margaret Gordon but dropped the use of the middle name early in life. She is not sure whether she was born in Louisiana or Texas, as her parents moved to Texas about the time she was born and they did not talk to her about the place she was born. He died 12 July 1938 in Beaumont, Tex.
They were the parents of two children, born in Beaumont, Tex.

1219. GORDON DURR BATEN, b. 10 Nov. 1903; md. 1st RUTH BRANNAN McCLURE

in Fort Bend, Ind. This marriage was annulled. He married 2nd FLOY TAYLOR 9 July 1928. There were no children of either marriage.

+ 1220. RUBY MAE BATEN, b. 25 Dec. 1913; md. 1st ROBERT SHADDOCK, 2nd GEORGE D. TAYLOR.

379. EMMETT LUCIEN HENDRICKS, son of William Clinton[138] (William Barnett[49] Samuel[24] Abraham[12] Henry[1]) and Sally Florence Medora (Cavett) Hendricks, born 30 Mar. 1876. On 14 Nov. 1907 he married MINNIE MABLE McINTYRE in Los Angeles, Calif. She was born 26 Nov. 1884, Minden, Nebr., daughter of Moses and Harriet (Woolley) McIntyre.

They had a family of three children, all born in Pasadena, Calif.

1221. PAUL MURRAY HENDRICKS, b. 17 Dec. 1908; unmarried.

+ 1222. ROBERT McINTYRE HENDRICKS, b. 14 Sept. 1912; md. FLORENCE MARIE BENNETT.

+ 1223. JEAN ELEANOR HENDRICKS, b. 5 Aug. 1924; md. HOWARD PENNINGTON BARFIELD.

380. WILLIAM MURRAY HENDRICKS, son of William Clinton[138] (William Barnett[49] Samuel[24] Abraham[12] Henry[1]) and Sally Florence Medora (Cavett) Hendricks, born 24 Mar. 1878, Bossier Parish, La. He married in Pasadena, Calif. 27 June 1900 EMILY KATHERINE O'BRIEN, daughter of William Yule and Elizabeth (Seabrook) O'Brien. She was born 7 Feb. 1876 in Carson City, Nev. She died 29 July 1943 and was buried in Pasadena, Calif.

They were the parents of two children, both born at Pasadena, Calif.

+ 1224. GRACE ELIZABETH HENDRICKS, b. 23 Mar. 1901; md. BENJAMIN ANTHONY BARRETT.

1225. DONALD MURRAY HENDRICKS, b. 20 Aug. 1912; md. ELEANOR BLAINE.

381. MARGARET LAURA HENDRICKS, daughter of William Clinton[138] (William Barnett[49] Samuel[24] Abraham[12] Henry[1]) and Sally Florence Medora (Cavett) Hendricks, born 7 Sept. 1881 in Pulaski County, Ark. On 9 Jan. 1902 in Monrovia, Calif. she married HERBERT GEORGE UDELL, son of Cassius F. and Sarah C. (Mills) Udell. He was born 13 Apr. 1875 in Jefferson, Ohio. He died 20 Nov. 1949 in Arcadia, Calif. and was buried in North Hollywood, Calif.

They were the parents of two children.

+ 1226. THELMA ALBERTA UDELL, b. 7 Apr. 1903, Monrovia, Calif.; md. HOWARD AVERY HARRIS.

+ 1227. GEORGE STANLEY UDELL, b. 22 Feb. 1910, Avalon, Calif.; md. LUCILE ALMA MORREY.

383. ARTHUR LeROSEN, son of Martha Rebecca[139] (William Barnett[49] Samuel[24] Abraham[12] Henry[1]) Hendricks and David LeRosen, born 21 May 1878, Shreveport, La. He married LOUISE LeDOUX 28 June 1912 in Lake Arthur, La. She was born 25 Apr. 1888 in Lake Arthur, La., daughter of Luc and Rosa (Laurents) LeDoux.

They were the parents of two children born at Shreveport, La.

+ 1228. ARTHUR LeDOUX LeROSEN, b. 28 Apr. 1913; md. JO MARGARET ROSE.

+ 1229. NANCY LOUISE LeROSEN, b. 29 Nov. 1923, md. CLYDE EARL POPE,

384. LEOLA LeROSEN, daughter of Martha Rebecca[139] (William Barnett[49] Samuel[24] Abraham[12] Henry[1]) Hendricks and David LeRosen, born 14 July 1885, Shreveport, La. On 24 Nov. 1908 she married LOVICK THOMAS PATTILLO in Shreveport, La. He was born 26 Oct. 1875 in Buford, Ga. son of Alfred Thomas and Era (Woodward) Pattillo. He died in Atlanta, Ga. 12 May 1936 and was buried in Lawrenceville, Ga.

They were the parents of two children born in Atlanta, Ga.

1230. LOVICK THOMAS PATTILLO, b. 3 Mar. 1910; md. MARY REID WINN 10 Dec. 1939.

1231. MARTHA HENDRICKS PATTILLO, b. 10 Mar. 1913.

388. WILLIAM HENDRICKS LEWIS, son of William Hendricks[143] (Rebecca[51]Samuel[24] Abraham[12]Henry[1]) and Martha Narcissa (Petty) Lewis, born 16 Sept. 1857, Fort Herriman, Ut. He married 1st ELIZABETH DENNIS, daughter of William Taylor and Sarah (Zabriskie) Dennis. She was born 2 May 1860 in Salem, Ut. She died 3 May 1889 in Richmond, Ut. where she was buried. His 2nd wife was SARAH JEANNETTE CARSON, daughter of David and Millie Jane (Rawlings) Carson. She was born 13 Mar. 1865 in Draper, Ut. and died 14 Dec. 1848 in Richmond, Ut.

William was the father of four children by his first wife and six by the second. He lived most of his life in Richmond, Ut. where he was a farmer. He died at the age of 97 on 25 July 1955 in Richmond, Ut. and was buried in Richmond.

Children of William Hendricks and Elizabeth (Dennis) Lewis, all born in Richmond, Ut.

+ 1232. WILLIAM TAYLOR LEWIS, b. 5 Sept. 1881; md. 1st ANNIE CATHERINE WHITEHEAD; 2nd_____; 3rd LILLIE MAY_____; 4th_____.

+ 1233. RAY ALBERT LEWIS, b. 3 Aug. 1883; md. MINNIETTE ANDERSEN.

1234. GLEN IVAN LEWIS, b. 15 May 1885; md. MARTHA PARKER; no issue.

+ 1235. EARL HENDRICKS LEWIS, b. 8 Feb. 1889; md. 1st PEARL GRIFFITH; 2nd MYRA ANN_____.

Children of William Hendricks and Sarah Jeannette (Carson) Lewis, born in Richmond, Ut.

+ 1236. RALPH CARSON LEWIS, b. 2 July 1892; md. 1st MARIA SMITH; 2nd BEATRICE THOMAS.

+ 1237. CYRUS LEWIS, b. 8 Dec. 1893; md. EDNA LUCINDA BAIR.

+ 1238. ELIZABETH LEWIS, b. 2 Dec. 1895; md. RICHARD TRUMAN HILLYARD.

+ 1239. ULYSESS LEWIS, b. 15 Nov. 1897; md. REBECCA ROSKELLEY (#1069).

+ 1240. TERRELL BURTON LEWIS, b. 5 Aug. 1899; md. LaVON NELSON.

+ 1241. DAVID ROLAND LEWIS, b. 31 Aug. 1902; md. FLORENCE RAYMOND.

389. REBECCA ALVIRA LEWIS, daughter of William Hendricks[143] (Rebecca[51]Samuel[24] Abraham[12]Henry[1]) and Martha Narcissa (Petty) Lewis, born 1 Nov. 1859 in Richmond, Ut. She married HARVEY McGALYARD RAWLINS 28 Dec. 1877. He was born 13 Dec. 1851 in Big Cottonwood, Ut., son of Harvey McGalyard and Margaret E. (Frost) Rawlins. He died 17 Jan. 1915. She died 30 July 1935 in Logan, Ut.

They were the parents of six children, all born at Lewiston, Ut.

1242. WILLIAM HARVEY RAWLINS, b. 13 Oct. 1878; d. 24 June 1955, unmarried.

1243. LINA DEAN RAWLINS, b. 9 Sept. 1882; d. 21 May 1888.

+ 1244. CLEMENT LEWIS RAWLINS, b. 12 Aug. 1885; md. GERTRUDE ARTENCIA SMITH.

1245. VERDA FERN RAWLINS, b. 20 May 1889, unmarried.

1246. LORENZO KIMBALL RAWLINS, b. 4 Sept. 1896; d. 2 June 1898.

1247. ELMINA RAWLINS, b. 12 July 1899; d. 19 Apr. 1903.

391. NERIAH ROBERT (RILEY) LEWIS, son of William Hendricks[143] (Rebecca[51] Samuel[24]Abraham[12]Henry[1]) and Martha Narcissa (Petty) Lewis, born 7 Dec. 1863 in Richmond, Ut. He married ELIZABETH MAHALA (LIBBIE) HENDRICKS

(#206) 2 Apr. 1885 in Richmond, Ut. She was a daughter of William Dorris and Mary Jane (Andrus) Hendricks. He died in Lewiston, Ut. 23 Jan. 1935 and was buried in Lewiston. She died 16 Nov. 1942 in Lehi, Ut. and was buried in Lewiston, Ut.
The ten children of this couple are numbers 729-738 previously enumerated in this book.

392. MARION ALBERT LEWIS, son of William Hendricks[143] (Rebecca[51]Samuel[24] Abraham[12]Henry[1]) and Martha Narcissa (Petty) Lewis, born 27 Oct. 1867 in Richmond, Ut. He married ADALINE BARBER 2 Mar. 1887 in the Logan Temple. She was born 12 May 1868 in Smithfield, Ut., daughter of George and Louisa (Raymond) Barber. He died 12 Dec. 1928 and was buried in Lewiston, Ut. She died in Logan, Ut. 8 Dec. 1946 and was buried in Lewiston, Ut.
They were the parents of twelve children, all born in Lewiston, Ut. except Albert, born in Smithfield, Ut; Louisa, born in Logan, Ut.; and Martha, born in Freedom, Wyo.

1248. ALBERT LELAND LEWIS, b. 19 Feb. 1888; md. ARVEZINE BRALEY COMISH.
1249. ALTA MAY LEWIS, b. 25 Sept. 1891; d. 26 Mar. 1895.
+ 1250. FRANK KEITH LEWIS, b. 30 Oct. 1893; md. ELZOLA KARREN.
+ 1251. SELTEN JAY LEWIS, b. 26 Aug. 1895; md. MYRTLE McGAVIN.
+ 1252. LOUISA LEWIS, b. 25 July 1899; md. FRANKLIN S. LINDHOLM.
+ 1253. MARTHA SEREPTA LEWIS, b. 27 Dec. 1900; md. WALLIS C. WRIGHT.
+ 1254. ADALINE LEWIS, b. 2 Dec. 1902; md. DONALD HENRY CORBETT.
1255. LORRAINE LEWIS, b. 11 Dec. 1904; md. THERON FOLKMAN..
1256. KENNETH BARBER LEWIS, b. 30 Oct. 1906; d. 13 Jan. 1920.
+ 1257. GEORGE WILLIAM LEWIS, b. 18 Sept. 1908; md. MILDRED WENNERGREN.
+ 1258. SOLON B. LEWIS, b. 6 June 1911; md. FLORENCE MARGARET BROWN.
1259. DONNA MARIE LEWIS, b. 11 Oct. 1915; md. 1st ERNEST ATKINSON; 2nd LAWRENCE DRAPER.

393. LOUISA LOUSINA LEWIS, daughter of William Hendricks[143] (Rebecca[51]Samuel[24] Abraham[12]Henry[1]) and Martha Narcissa (Petty) Lewis, born 25 Dec. 1869, Richmond, Ut. She married MICHAEL FRANKLIN MOWER in the Logan Temple 21 Dec. 1893. He was born 25 Oct. 1865 in Springville, Ut., son of Henry and Almira (Wheeler) Mower. He died in Lewiston, Ut., 1 Jan. 1913.
They were the parents of seven children, all born at Lewiston, Ut.

1260. DUANE MOWER, b. 27 Aug. 1887; md. LUZELLE LEAVITT.
1261. VEDA MOWER, b. 8 Nov. 1889; md. HYRUM L. HARDY.
1262. LaVON MOWER, b. 19 Jan. 1892; d. as a child.
1263. LOUISA GWEN MOWER, b. 4 Feb. 1894; md. WATKIN ROE.
1264. FENTON FRANKLIN MOWER, b. 25 Dec. 1897; md. VONDA THUESON.
1265. ROY LEWIS MOWER, b. 14 Jan. 1909; md. REAH FARNSWORTH.
1266. WILLIAM REX MOWER, b. 19 Feb. 1912.

394. ADALINE LEWIS, daughter of William Hendricks[143] (Rebecca[51]Samuel[24] Abraham[12]Henry[1]) and Martha Narcissa (Petty) Lewis, born 23 Dec. 1872 in Lewiston, Ut. She married GEORGE ETHER TELFORD in the Logan Temple 6 May 1891. He was born 5 Mar. 1869 in Richmond, Ut., son of John Dodd and Sarah Matilda (Coltrin) Telford. She died 8 Oct. 1924, and they are both buried in Lewiston, Ut.
They were the parents of seven children, all born at Lewiston, Ut.

1267. VELLA LEWIS TELFORD, b. 6 June 1892.
1268. GEORGE ETHER TELFORD, b. 23 Aug. 1894.

1269. STERLIN DELAINE TELFORD, b. 25 Aug. 1896; md. BARNETT BOWDEN.
1270. GRAHAM COLTRIN TELFORD, b. 19 Nov. 1897.
1271. GLIDA EVALINE TELFORD, b._____.
1272. FRANTIA REBECCA TELFORD, b. 10 May 1913; md. GORDON JOSEPH WALTON.
1273. WILLIAM TELFORD.

398. JEDEDIAH GRANT LEWIS, son of William Hendricks [143] (Rebecca[51]Samuel[24] Abraham[12]Henry[1]) and Martha Narcissa (Petty) Lewis, born 3 June 1884. He married 14 Dec. 1904 in the Logan Temple, EMMERET NASH, daughter of Isaac Bartlett and Martha (Howland) Nash. She was born 9 Dec. 1885 at Franklin, Ida. Grant died 1 Feb. 1963.
They were the parents of four children born at Franklin, Ida.
+ 1274. DALLAS GRANT LEWIS, b. 9 July 1909; md. ELENORA ELIZABETH AMMER.
+ 1275. EARL NASH LEWIS, b. 16 Apr. 1914; md. JOSIE POULSEN.
+ 1276. LaNAY NASH LEWIS, b. 27 Aug. 1916; md. ROYLANCE INGLETT.
+ 1277. FRANTA ESTELLE LEWIS, b. 30 Dec. 1922; md. VERL WISER SMITH.

400. JOSEPH HENRY LEWIS, son of William Hendricks[143] (Rebecca[51]Samuel[24] Abraham[12]Henry[1]) and Eda Elizabeth (Standage) Lewis, born 28 Apr. 1874 in Richmond, Ut. On 14 Mar. 1894 he married MARY BODELLA JENSEN, daughter of James Peter and Mary Kirstine (Larsen) Jensen. She was born 15 June 1877 in Logan, Ut. He died 17 Aug. 1943 and was buried at Lewiston, Ut.
They were the parents of ten children all born at Lewiston, Ut.
+ 1278. EVA BODELLA LEWIS, b. 27 Dec. 1894; md. JOSEPH LAWRENCE WEBB.
1279. LENA LEWIS, b. 25 July 1896; d. 6 Oct. 1897.
+ 1280. VERA MAY LEWIS, b. 18 May 1898; md. COLUMBUS COOKE.
1281. MILDRED LEWIS, b. 6 Jan. 1902; md. ALBERT OBORNE.
+ 1282. JOSEPH LeROY LEWIS, b. 23 Apr. 1904; md. VERDELL CLARK.
1283. EDA MARY LEWIS, b. 14 Apr. 1906; md. WILLIAM SORENSON, 22 Aug. 1927.
+ 1284. MABLE KATHRINE LEWIS, b. 19 June 1908; md. THOMAS GOLDSBY.
1285. GERALD LEWIS, b. 26 Apr. 1910; d. 19 Feb. 1911.
+ 1286. THERON J. LEWIS, b. 13 Aug. 1911; md. LUCILE McGAVIN.
+ 1287. DELORES LEWIS, b. 21 Aug. 1915; md. LESTER DON LEISHMAN.

402. GEORGE ARTHUR LEWIS, son of William Hendricks[143] (Rebecca[51]Samuel[24] Abraham[12]Henry[1]) and Eda Elizabeth (Standage) Lewis, born 29 June 1882, Lewiston, Ut. He married ALVARETTA MERRILL in Salt Lake City, Ut. 20 June 1906. She was born 4 Aug. 1884 in Richmond, Ut., daughter of Marriner Wood and Almira Jane (Bainbridge) Merrill. She died 4 Feb. 1911 in Lewiston, Ut. where she was buried. He married 2nd IRENE WILLIAMS.
Four children were born to George Arthur and Alvaretta (Merrill) Lewis, all in Lewiston, Ut.
1288. GEORGE ARTHUR LEWIS, b. 13 Apr. 1907.
1289. ALMIRA MERRILL LEWIS, b. 13 Apr. 1908; md. JAMES HANSFORD CLAYTON.
1290. CLAUD L. LEWIS, b. 4 Sept. 1909.
1291. ALVA MERRILL LEWIS, b. 4 Feb. 1911.

404. JOSEPHINE PEARL LEWIS, daughter of William Hendricks[143] (Rebecca[51]Samuel[24] Abraham[12]Henry[1]) and Eda Elizabeth (Standage) Lewis, born 28 Apr. 1887 in Lewiston, Ut. She married ROBERT WEBSTER BOMAN 20 June 1905. He was born 2 Feb. 1886 in Richmond, Ut., son of John William and Fannie Elizabeth (Brower) Boman. Josephine Pearl died 1 Jan. 1916. Robert married 2nd O'Dessa LaPreal Hendricks (#700 in this record). After her death he married

3rd Letha Rigby 6 Dec. 1956.
Josephine Pearl and Robert Webster Boman were the parents of one son.
1292. LEWIS BOMAN.

405. LORIN LEWIS, son of William Hendricks[143] (Rebecca[51]Samuel[24]Abraham[12]Henry[1]) and Julia Maria (Taggart) Lewis, born 15 Dec. 1887, Afton, Wyo. He married GAYLE THERESA MERRILL 13 Sept. 1913 in Salt Lake City, Ut. She was born 30 June 1893 at Smithfield, Ut., daughter of Alberto John and Ida Fannie (Harper) Merrill. He was a veterinarian and practiced in Lewiston, Ut. They later moved to Burley, Ida. and he also engaged in the cattle business.
They are the parents of two children, born in Lewiston, Ut.
+ 1293. ERMA LEWIS, b. 5 June 1914; md. ROLAND GEORGE CUEVA.
1294. WENDELL J. LEWIS, b. 15 Aug. 1915; d. 16 May 1944.

406. DOW LEWIS, son of William Hendricks[143] (Rebecca[51]Samuel[24]Abraham[12]Henry[1]) and Julia Maria (Taggart) Lewis born 9 Apr. 1890, Lewiston, Ut. SARAH ANN SMITH became his wife 28 June 1910 in Logan, Ut. She was born 1 Nov. 1892 in Logan, Ut. daughter of Isaac Smith.
Dow engaged in farming and cattle raising. At one time he served as Bishop of one of the L.D.S. wards in Lewiston, Ut. Sarah Ann died 4 Sept. 1944 in Lewiston, Ut. and was buried there. He died 7 Aug. 1951 in Lewiston, Ut. where he was buried.
They were the parents of five children, all born at Lewiston, Ut. except the first one.
+ 1295. JOYCE LEWIS, b. 31 July 1911, Ogden, Ut.; md. ORLO JONES.
+ 1296. DOW TED LEWIS, b. 4 Jan. 1916; md. DELSA HASLAM.
+ 1297. RICHARD SMITH LEWIS, b. 6 Jan. 1918; md. AFTON CHRISTOFFERSON.
+ 1298. JULIA T. LEWIS, b. 27 Feb. 1927; md. DOUGLAS RAY PIKE.
+ 1299. JED NEAL LEWIS, b. 21 Oct. 1928; md. PATRICIA BATEMAN.

407. LEORA LEWIS, daughter of William Hendricks[143] (Rebecca[51]Samuel[24]Abraham[12] Henry[1]) and Julia Maria (Taggart) Lewis born 12 Mar. 1894 in Lewiston, Ut. She married in Malad, Ida. EUGENE WORLEY, son of William and Alice (Pearson) Worley. He passed away 29 Aug. 1940 in Preston, Ida. and was buried in Logan, Ut.
They were the parents of two children born at Lewiston, Ut.
+ 1300. EUGENE MAX WORLEY, b. 24 July 1911; md. GWEN KEATE.
+ 1301. KLIS WORLEY, b. 19 Feb. 1913; md. 1st RICHARD ELDO POWELL, 2nd LEO BERRETTA.

408. JARED (JED) TAGGART LEWIS, son of William Hendricks[143] (Rebecca[51]Samuel[24] Abraham[12]Henry[1]) and Julia Maria (Taggart) Lewis, born 16 Aug. 1898 in Lewiston, Ut. On 1 Feb. 1923 in Salt Lake City, Ut. he married MATTIE FJELDSTED, daughter of Willard Samuel and Sarah (Hansen) Fjeldsted. She was born 5 Jan. 1901. Jed served a Central States Mission for the LDS Church, and was associated with the Boy Scout Council in Oregon. He was manager of the Nyssa, Ore. Amalgamated Sugar Company, and was also prominent in various other industries in Oregon and Idaho. He died 13 Nov. 1957 in Salt Lake City, Ut. and was buried in Preston, Ida.
They were the parents of one daughter, born at Preston, Ida.
+ 1302. BONNIE KAY LEWIS, b. 4 Feb. 1932; md. LARRY MARVIN CHRISTENSEN.

409. ONEITA LEWIS, daughter of William Hendricks[143] (Rebecca[51]Samuel[24]Abraham[12] Henry[1]) and Julia Maria (Taggart) Lewis, born 18 Sept. 1900, Lewiston, Ut.

She was married 24 Mar. 1920 in the Logan Temple to HERBERT ADAMSON VAN NOY (#971 of this record). He was born 25 Feb. 1899 in Richmond, Ut. son of James Nathaniel and Harriet Adalaide (Lewis) Van Noy.
They were the parents of three children.

+ 1303. JOYCE VAN NOY, b. 17 Mar. 1921, Logan, Ut.; md. EUGENE SAVAGE HILTON.
1304. HERBERT THAD VAN NOY, b. 5 July 1929, Preston, Ida.
1305. DON LEWIS VAN NOY, b. 11 Aug. 1932, San Francisco, Calif.

411. MARION ALONZO LEWIS, son of Benjamin Marion[144] (Rebecca[51]Samuel[24]Abraham[12] Henry[1]) and Barbara Young (Crockett) Lewis, born 28 Dec. 1863 in Logan, Ut. He was married 2 Oct. 1884 to LENA FIESTER.
Two children were born to this couple.
1306. ALONZO VICTOR LEWIS.
1307. WARREN LEWIS.

414. HYRUM BENJAMIN LEWIS, son of Benjamin Marion[144] (Rebecca[51]Samuel[24]Abraham[12] Henry[1]) and Barbara Young (Crockett) Lewis, born 15 Sept. 1869 in Logan, Ut. He was married 14 Nov. 1894 to SARAH ANN (ANNIE) WILSON. She was born 16 Mar. 1869.
They were the parents of five children.
1308. CARRIE LEWIS; md._____DOWDLE.
1309. BARBARA LEWIS; md._____BARRETT
1310. RUSSEL V. LEWIS.
1311. MILTON G. LEWIS.
1312. WILLIAM LEWIS.

415. ADA LEWIS, daughter of Benjamin Marion[144] (Rebecca[51]Samuel[24]Abraham[12]Henry[1]) and Barbara Young (Crockett) Lewis, born 15 Nov. 1871, Logan, Ut. She married ANDREW LOWE 20 July 1892.
They were the parents of two children.
1313. VERNON LOWE.
1314. BARBARA C. LOWE; md._____BEASLEY.

422. NETTIE LEWIS, daughter of Benjamin Marion[144] (Rebecca[51]Samuel[24]Abraham[12] Henry[1]) and Barbara Young (Crockett) Lewis, born 21 Oct. 1884 in Logan, Ut. She married HENRY J. N. BOWRING.
They were the parents of one child.
1315. JULIAN BOWRING.

427. ROBERT CHARLES LEWIS, son of Neriah Robert[145] (Rebecca[51]Samuel[24]Abraham[12] Henry[1]) and Amanda Jane (Allred) Lewis, born 10 June 1864, Richmond, Ut. He married MARY ANN ANDERSON 16 Dec. 1883 in Oxford, Ida. She was born 19 Oct. 1865 in Brigham City, Ut., daughter of Swenn and Christina (Monson) Anderson. He worked on the railroad and also served as the first County Sheriff of Bannock Co., Ida. He was later active in livestock and farming industries. He was an active member of the LDS Church. He died 6 Dec. 1939 in Pocatello, Ida. and was buried there. Mary Ann died 17 Jan. 1956 in Pocatello, Ida. where she was buried.
They were the parents of fourteen children, all born at Oxford, Ida.
1316. MARY FLORENCE LEWIS, b. 5 Jan. 1885; d. 5 June 1955.
1317. ROBERT CHARLES LEWIS, b. 5 Mar. 1886; md. KATHERINE LEZELL SCROWTHER 12 Dec. 1920 at Smithfield, Ut. She died in 1952; he died 17 Sept. 1956.
1318. MARION LEWIS, b. 13 Nov. 1887; md. 1st CARMEN MAY HOWELL 24 Mar.

1915 in the Salt Lake Temple; 2nd EDNA HANSEN 17 Apr. 1946 in the Salt Lake Temple. He died 30 Dec. 1962 in Pocatello, Ida.

1319. CLARA MAY LEWIS, b. 3 Feb. 1889; md. ELI RAINEY HOWELL.
1320. CLARENCE LeROY LEWIS, b. 24 May 1890; md. GLADYS LELLAH HALL.
1321. HARRY EARL LEWIS, b. 6 Apr. 1892; md. JANE ALEXANDRIA PICKETT.
1322. EFFIE ETTA LEWIS, b. 29 Nov. 1893; d. 26 Jan. 1924.
1323. LOUISA LEWIS, b. 2 Apr. 1895; md. 1st FRED LEE RUCKELS; 2nd _____ HALL.
1324. ELMER LEWIS, b. 10 Nov. 1896; md. HESTER MARY BIDWELL.
1325. AMANDA LAURA LEWIS, b. 16 Oct. 1898; md. GUY OSCAR DALLENCOURT.
1326. LOIWIAN LEWIS, b. 2 Apr. 1900; d. 4 Mar. 1901.
1327. NELLIE IONE LEWIS, b. 1 Jan. 1902; d. 22 May 1919.
1328. GLENN A. LEWIS, b. 3 July 1904; d. 11 Apr. 1905.
1329. MILLIE LORRAINE LEWIS, b. 10 Feb. 1909; md. MILTON A. THOMAS.

428. WILLIAM ALMA LEWIS, son of Neriah Robert^{145} (Rebecca^{51}Samuel^{24}Abraham^{12} Henry^{1}) and Amanda Jane (Allred) Lewis, born 1 June 1867, Richmond, Ut. He was married 29 Feb. 1888 to LYDIA LAURETTA HOWELL. She was born 10 July 1868, Oxford, Ida., daughter of Henry N. and Elizabeth Wallace (Bird) Howell. She died 19 Feb. 1895. She was the mother of four children. He married 2nd, 23 Sept. 1896 in the Logan Temple, MARY JOSEPHINE HORROCKS, who was born 14 Aug. 1876 in Ogden, Ut. daughter of Edward Gregory and Ida Mary (Johnson) Horrocks. They were the parents of six children.
Children of William Alma and Lydia Lauretta (Howell) Lewis, born at Oxford, Ida.

1330. ALMA LEWIS, b. 10 Nov. 1888; died young.
+ 1331. AMOS HOWELL LEWIS, b. 18 Feb. 1890; md. RUTH HATHAWAY PARRITT.
+ 1332. HENRY LEO LEWIS, b. 22 May 1892, Oxford Ida.; md. LAURA BELL ADAMS.
+ 1333. JAMES CLAUD LEWIS, b. 10 Oct. 1893; md. ORILLA BINGHAM HENDERSON.

Children of William Alma and Mary Josephine (Horrocks) Lewis:

1334. EDWARD ROBERT LEWIS, b. 31 Dec. 1898; md. KATHRINE KELLER, __1919. He died 29 Jan. 1946.
+ 1335. ERNEST LeROY LEWIS, b. 8 May 1901; md. LOLA WICKHAM.
1336. IDA MARY LEWIS, b. 8 Mar. 1906; md. CARL H. ALKEMA.
1337. EFFIE VIOLET LEWIS, b. 16 July 1908; md._____BONHAM.
1338. LESLIE H. LEWIS, b. 1 Oct. 1911.
1339. HAZEL LEWIS, b. 1 Sept. 1915; md. TED TYREE.

431. AMANDA LAURA LEWIS, daughter of Neriah Robert^{145} (Rebecca^{51}Samuel^{24}Abraham^{12} Henry^{1}) and Amanda Jane (Allred) Lewis, born 7 Aug. 1870, Richmond, Ut. She married in the Logan Temple 31 Jan. 1889 to HENRY ISAAC JOHNSON, son of Hans Isaac and Ingrid Christine Johnson. He was born 3 Nov. 1864 in Hyrum, Ut. He died 20 Aug. 1889 in Hyrum, Ut. where he was buried. She married 2nd in the Salt Lake Temple GEORGE HOWARD FISHER, born 5 Dec. 1872 in Richmond, Ut., son of William F. and Milleneum (Andrus) Fisher. He died 29 Dec. 1946 in Salt Lake City, Ut. and was buried in Bancroft, Ida. She died 8 Feb. 1942 in Lava Hot Springs, Ida., and was buried in Bancroft, Ida. She was the mother of one child by her first marriage.
Child of Amanda Laura (Lewis) and Henry Issac Johnson, born in Oxford, Ida.

+ 1340. HENRIETTA JOHNSON, b. 3 Feb. 1890; md. GEORGE ALLEY.

432. ISAAC NERIAH LEWIS, son of Neriah Robert^{145} (Rebecca^{51}Samuel^{24}Abraham^{12} Henry^{1}) and Amanda Jane (Allred) Lewis, born 27 Jan. 1872, Richmond, Ut. On 14 Sept. 1892 he married JENNIE HUNT, daughter of Jefferson and Matilda Jane (Neide) Hunt. She was born 22 Oct. 1866 in Millville, Ut. Isaac was

one of the early founders of Oxford, Ida. He died 27 Apr. 1947 in Rupert, Ida. and was buried there. Jennie married 2nd Robert Hillman. Isaac Neriah and Jennie (Hunt) Lewis were the parents of seven children.

1341. LOLA LEWIS, b. 28 Mar. 1892, Oxford, Ida.; md. ARCHIE FREDRICK REID.

1342. FREDRICK CLYDE LEWIS, b. 25 Jan. 1895, Oxford, Ida.; d. ___ May 1895.

+ 1343. ISAAC ARNOLD LEWIS, b. 8 Apr. 1896, Oxford, Ida.; md. IRENE ESTELLA LITTLEFIELD.

1344. CLIFFORD HUNT LEWIS, b. 6 May 1900, St. Anthony, Ida.; md. ORA WILMA THOMAS.

1345. HARRY FRANKLIN LEWIS, b. 21 July 1902, St. Anthony, Ida.; md. FREDA MATILDA MARTENDALE.

1346. AMANDA JANE LEWIS, b. 18 Jan. 1905, Oxford, Ida.; md. JAMES C. MATHER.

1347. MINNIE BEULA LEWIS, b. 16 Aug. 1909, Rupert, Ida.; md. JOHN DONALDSON.

433. GEORGE WARREN LEWIS, son of Neriah Robert^{145} (Rebecca^{51}Samuel^{24}Abraham^{12} Henry^{1}) and Amanda Jane (Allred) Lewis, born 28 Sept. 1874, Richmond, Ut. He married FLORENCE E. EWING, 10 May 1899. She was born 13 Dec. 1872 in Smithfield, Ut. daughter of John Ewing. George was active in the LDS Church, having filled a mission to Australia, served as Bishop of a Boise, Idaho ward, and later served as Second Counselor in the Boise Stake Presidency. He died 13 Feb. 1929. Florence died in 1952 in Meridian, Ida., and was buried in Boise, Ida.

They were the parents of one daughter.

+ 1348. REBECCA LEWIS, b. 15 Jan. 1903; md. JOSEPH RYLE WRIGHT.

434. JULIA ETTA LEWIS, daughter of Neriah Robert^{145} (Rebecca^{51}Samuel^{24} Abraham^{12}Henry^{1}) and Amanda Jane (Allred) Lewis, born 31 Dec. 1876, Richmond, Ut. She was married in the Logan Temple 10 May 1899 to ALBERT MARION MERRILL, son of Marriner W. and Almira Jane (Bainbridge) Merrill. He was born 28 June 1872 in Richmond, Ut. He died in Farmington, Ut. 26 June 1939. She died 5 May 1949 in Salt Lake City, Ut. and was buried in Sandy, Ut.

They were the parents of five children.

1349. ALBERT MARION MERRILL, b. 4 July 1901, Logan, Ut.; md. LILLIAN V. BROWN in 1925. Lillian was born 28 June 1901. No children were born to them.

1350. RAMONA LEWIS MERRILL, b. 8 Jan. 1904, St. George, Ut.; md. HARRY MURDOCK WATSON.

1351. LEWIS JACK MERRILL, b. 17 Oct. 1905-6, Oakley, Ida.

+ 1352. HELEN MAY MERRILL, b. 2 May 1908, Oakley, Ida.; md. HAL WILLIAM CHANDLER.

+ 1353. PHYLLIS ALENE MERRILL, b. 30 Nov. 1909, Chicago, Ill.; md. E VIRGIL NORTON.

435. CLARENCE LeROY LEWIS, son of Neriah Robert^{145} (Rebecca^{51}Samuel^{24}Abraham^{12} Henry^{1}) and Amanda Jane (Allred), Lewis born 29 Apr. 1879, Richmond, Ut. On 14 Jan. 1903 he married MARGARET BLACK, daughter of David and May (Hunt) Black, born 14 Nov. 1884 in Wilford, Ida. He died 2 Apr. 1955 in Los Angeles, Calif. and was buried in Inglewood Park, Calif. She married 2nd William M. Hansen, 12 Sept. 1956. She died 5 Oct. 1956 in St. Anthony, Ida. and was buried in Inglewood, Calif.

Clarence LeRoy Lewis and Margaret Black were the parents of three children born at Oxford, Ida.

1354. LOIS MARY LEWIS, b. 7 Dec. 1903; d. 28 Mar. 1904.

1355. SYBIL AMANDA LEWIS, b. 7 Apr. 1904; md. LELAND JAMES ADAMS, 24 July 1922. Leland was born 8 Apr. 1902 in Salt Lake City, Ut.

+ 1356. CECIL LeROY LEWIS, b. 20 Aug. 1908; md. 1st WILMA BALLARD; 2nd MARVEL WEINER CUDDEBACK.

436. NELLIE PEARL LEWIS, daughter of Neriah Robert[145] (Rebecca[51]Samuel[24]Abraham[12] Henry[1]) and Amanda Jane (Allred) Lewis, born 16 Feb. 1882, Oxford, Ida. She married CHARLES ANDREW MEEKER 28 Nov. 1906 in Ogden, Ut. He was born 31 Jan. 1878 in Elkhart, Ind. She was also married to ELY BECKSTEAD. She died 6 Oct. 1955 in Lynwood, Calif. and was buried in Whittier, Calif.

Nellie Pearl (Lewis) and Charles Andrew Meeker had one son born in Ogden, Ut.

1357. CHARLES LEWIS MEEKER, b. 29 Nov. 1907; md. IVA ASHBAKER SPRAGUE 8 Dec. 1928 in West Los Angeles, Calif. She was born 3 Feb. 1904 in Grace, Ida.

437. LILLIE VIRGINIA LEWIS, daughter of Neriah Robert[145] (Rebecca[51]Samuel[24]Abraham[12] Henry[1]) and Amanda Jane (Allred) Lewis, born 17 Oct. 1884, Oxford, Ida. She married HERBERT WARREN MANRING 25 Apr. 1906 in Pocatello, Ida. He was born 3 Feb. 1883 in Gunnison, Colo.

They were the parents of two children.

+ 1358. COY LILLIAN MANRING, b. 28 May 1907, St. Anthony, Ida.; md. 1st THOMAS JOSEPH BRENNAN; 2nd RICHARD LEO PORTER.

+ 1359. HERBERT ALVIN MANRING, b. 22 Jan. 1910, San Francisco, Calif.; md. DORIS MONTANA.

438. EDNA VIOLET LEWIS, daughter of Neriah Robert[145] (Rebecca[51]Samuel[24]Abraham[12] Henry[1]) and Amanda Jane (Allred) Lewis, born 6 Sept. 1887 in Oxford, Ida. She married MOSES GUSTAVESON in Oxford, Ida. 20 Dec. 1911. He was born 13 Feb. 1887 in Smithfield, Ut., son of Gustaf Wilhelm and Karren Kristine (Jensen) Gustafson. Moses died 23 Oct. 1957 and Edna died 20 Apr. 1962.

This couple adopted one son.

+ 1360. GLEN LEVI GUSTAVESON, b. 8 July 1914, Teton, Ida.; md. LUCILLE HUTCHINSON.

441. WILLIAM NELSON TIPPETTS, son of Rebecca Eliza[147] (Allen[52]Samuel[24]Abraham[12] Henry[1]) Hendricks and John Austin Tippetts, born 6 May 1864 at Farmington, Ut. He was married 30 July 1886 in Hopner, Wash. to CATHERINE (KATE) HENDRICKS (#221), daughter of William Dorris and Almira (Davenport) Hendricks. She was born 30 Jan. 1868 in Richmond, Ut. She died 16 June 1916 and was buried in Richmond, Ut. where she died.

They were the parents of nine children. These children are numbers 837-845 as listed previously in this record.

442. SAMUEL WALSTEIN TIPPETTS, son of Rebecca Eliza[147] (Allen[52]Samuel[24]Abraham[12] Henry[1]) Hendricks and John Austin Tippetts, born 11 Mar. 1866 in Richmond, Ut. He married AMANDA MAUD KENT, daughter of John Kent. She was born 10 Apr. 1866 in Bountiful, Ut. She died 24 July 1888 in Richmond, Ut.; he died 22 July 1929 and was buried in Richmond, Ut.

This couple had one daughter, born at Richmond, Ut.

+ 1361. EFFIE MELVINA TIPPETTS, b. 14 July 1888; md. HARVEY MILES.

444. MAUD ELIZA TIPPETTS, daughter of Rebecca Eliza[147] (Allen[52]Samuel[24]Abraham[12] Henry[1]) Hendricks and John Austin Tippetts, born 15 June 1872 in Richmond, Ut. She married FREDRICK HENRY RAINEY 18 Feb. 1891 in Logan, Ut. He was born in Richmond, Ut. 29 Oct. 1868, son of David Pinkney and Dorothy Jane (Dennis) Rainey. She died 8 July 1940 in Oakland, Calif. and was buried in Richmond, Ut. Her husband died in Oakland, Calif. 29 Apr. 1936 and was buried in Richmond, Ut.

They were the parents of three children, born at Richmond, Ut.

+ 1362. FREDRICK AUSTIN RAINEY, b. 13 Aug. 1892; md. 1st ETHEL JENSON, 2nd MELVA SAINSBURY.
+ 1363. GOLDIE RAINEY, b. 13 Apr. 1899; md. FRITZ BROADSTONE.
1364. RICHARD RAINEY, b. 16 July 1909; md. ELMA HAMMER 10 Mar. 1943 in Reno, Nev. She was born 27 Dec. 1908 in Sacramento, Calif., daughter of Charles F. and Corrine (Harris) Hammer.

445. CLAUD DEVAL TIPPETTS, son of Rebecca Eliza[147] (Allen[52]Samuel[24]Abraham[12]Henry[1]) Hendricks and John Austin Tippetts, born 30 Aug. 1878 in Richmond, Ut. He married 1st on 23 Nov. 1904 in Logan, Ut. JANE ANN HILL, daughter of William and Isabell (Brigget) Hill. She was born in Richmond, Ut. 14 Feb. 1883 and died 9 Apr. 1912 at Logan, Ut. She was buried at Richmond, Ut. Claud married 2nd 30 Jan. 1923, Pocatello, Ida. BERTIE JANE GATES. She was born 4 May 1882 in Mill Creek, Salt Lake City, Ut. She was a daughter of Freeman and Martha Evelyn (Jackson) Gates. She had been married previously to James Alvin Bird.

Claud married 3rd HAZEL POULSEN, daughter of Christian H. and Margaret G. (Lowe) Poulsen. She was born in Franklin, Ida. 22 Feb. 1890. They were married 23 May 1956. She was married first to Lewis H. Snow.

Claud spent his early years working on the railroad. He lived for many years in California, and was active in the L.D.S. Church. He died 14 Nov. 1960 in Salt Lake City, Ut. and was buried in Richmond, Ut.

There were three children born to Claud and Jane Ann (Hill) Tippetts.

+ 1365. RENDALL DEVAL TIPPETTS, b. 1 Jan. 1906, Richmond, Ut.; md. MYRTLE EMPEY.
1366. DELBERT AUSTIN TIPPETTS, b. 8 Sept. 1908, Ora, Ida.; d. 26 Nov. 1925.
+ 1367. REED HILL TIPPETTS, b. 25 Oct. 1911, St. Anthony, Ida.; md. VENNA TARBETT.

447. JOHN ALLAN HENDRICKS, son of John Nelson[149] (Allen[52]Samuel[24]Abraham[12]Henry[1]) and Emily Minnie (Jarvis) Hendricks, born 27 Oct. 1888 in Richmond, Utah. He married REBA ALICE MUNNS, daughter of George Collis and Ann (Loughton) Munns. Soon after his college graduation he had an accident which resulted in a serious handicap. He overcame this and went to law school and became a very prominent attorney and judge in Ogden, Ut.

They were the parents of one son born in Salt Lake City, Ut.

+ 1368. JOHN ALLAN HENDRICKS, b. 7 Jan. 1934; md. KAREN DEE BUTTERS.

448. FELIX MASON HENDRICKS, son of John Nelson[149] (Allen[52]Samuel[24]Abraham[12]Henry[1]) and Emily Minnie (Jarvis) Hendricks, born 20 June 1890 in Richmond, Ut. He was married in Pocatello, Ida. 6 Aug. 1912 to ROSE HYDE, who was born in Logan, Ut. 4 Feb. 1882. Her parents were William and Rose Ann (Hurren) Hyde. She died 9 Oct. 1948 in Pocatello, Ida. where she was buried. He died 29 Nov. 1955 in Pocatello and was also buried there.

They were the parents of four children.

+ 1369. RUTH NAIDEAN HENDRICKS, b. 1 Dec. 1913, Garland, Ut.; md. JOHN WILLIAM BRIAN.
+ 1370. FELIX MASON HENDRICKS, b. 9 Jan. 1915, Logan, Ut.; md. DORIS CHARLENE FISH.
+ 1371. DOUGLAS HYDE HENDRICKS, b. 24 Nov. 1917, Pocatello, Idaho; md. ARDA MAXINE SEARLE.
+ 1372. ROMA JEAN HENDRICKS, b. 14 June 1919, Pocatello, Ida.; md. HOWARD WILLIAM HOEHNEN.

451. SAMUEL WALSTEIN HENDRICKS, son of Samuel Allen^{150} (Allen^{52}Samuel^{24}Abraham^{12} Henry^{1}) and Eliza Abigail (Hendricks) Hendricks born 7 Aug. 1872 in Richmond, Ut. He married ESTHER JANE HYER 28 Dec. 1892 in the Logan Temple. She was born in Richmond, Ut. 27 Sept. 1871, daughter of Christian and Rosina (Shepherd) Hyer.

Samuel served in various civic capacities, including Postmaster of Richmond, Mayor of Richmond, and Treasurer of Cache County. He also taught school in Richmond. He was active in the L.D.S. Church, having held many church offices. He served as Benson Stake Clerk for 35 years.

Esther Jane died in Logan, Ut. 17 Oct. 1942 and was buried in Richmond, Ut. He died 19 Sept. 1940 in Richmond, Ut. where he was buried.

They were the parents of six children all born in Richmond, Ut. except Samuel Allen, who was born in Logan, Ut.

+ 1373. WALSTEIN HYER HENDRICKS, b. 10 Oct. 1893; md. EFFA PLANT.
+ 1374. IRIS HENDRICKS, b. 15 Feb. 1895; md. WILLIAM ZERA HARRIS.
+ 1375. BRYAN HYER HENDRICKS, b. 12 Oct. 1896; md. BERTHA ROSKELLEY (#1068).
+ 1376. SAMUEL ALLEN HENDRICKS, b. 25 Aug. 1901; md. GEORGIA MARTEAL WIGHT.
+ 1377. RUSSEL HYER HENDRICKS, b. 19 Oct. 1904; md. EDNA LORETTA WRIGHT.
+ 1378. VIRGINIA HENDRICKS, b. 16 Jan. 1909; md. ROYAL BAXTER GUNNELL.

452. CORA JANE HENDRICKS, daughter of Samuel Allen^{150} (Allen^{52}Samuel^{24}Abraham^{12} Henry^{1}) and Eliza Abigail (Hendricks) Hendricks born 25 Mar. 1874 at Richmond, Ut. JOSEPH WEBB became her husband 13 Feb. 1895 in the Logan Temple. He was born 7 June 1869 in Richmond, Ut., son of Simon and Elizabeth (Rowsell) Webb.

Cora and Joseph spent their entire life in Richmond where they engaged in farming, and were active in the L.D.S. Church.

She died 4 Dec. 1951 and was buried in Richmond, Ut. He died 14 Aug. 1956 in Logan, Ut. and was also buried in Richmond.

They were the parents of six children, all born at Richmond, Ut.

1379. RENAUL WEBB, b. 12 Nov. 1895; d. 21 Jan. 1899.
+ 1380. ALTA ELIZA WEBB, b. 21 June 1899; md. FRANK LEE CROCKETT.
+ 1381. SAMUEL MILTON WEBB, b. 1 Nov. 1902; md. ALBERTINA CORBETT.
+ 1382. VERDA ELIZABETH WEBB, b. 21 Mar. 1905; md. WILLIAM KENNETH BICKMORE.
+ 1383. DELMAR HENDRICKS WEBB, b. 16 Jan. 1908; md. 1st HAZEL HIRST; 2nd MAISIE BURT; 3rd VADNA BROOKS.
+ 1384. GUELDA NORENE WEBB, b. 8 June 1911; md. JULE ALBRETSEN.

453. MARY (MAE) ELIZABETH HENDRICKS, daughter of Samuel Allen^{150} (Allen^{52}Samuel^{24} Abraham^{12}Henry^{1}) and Eliza Abigail (Hendricks) Hendricks born 23 Jan. 1876 in Richmond, Ut. She married JOHN DINNAN SPEIRS 16 July 1902 in the Logan Temple. He was born 6 Feb. 1873 in Torbolton, Scotland, son of John and Annie (Dinnan) Speirs. After their marriage they made their home in Tooele, Ut. where he taught school. They were both active in L.D.S. Church work, she having been President of the Relief Society.

They were the parents of five children.

+ 1385. ROWENA SPEIRS, b. 3 May 1903, Draper, Ut.; md. WILLARD LESTER GILLETTE.
  1386. MELBA SPEIRS, b. 10 June 1904, Richmond, Ut.; unmarried.
+ 1387. GEORGE HENDRICKS SPEIRS, b. 2 May 1908, Rexburg, Ida.; md. 1st MARY ERCIL GILLISPIE, 2nd. ANGELIA LOPEZ.
  1388. JOHN DINNAN SPEIRS, b. 24 Sept. 1911, Monroe, Ut.; md. LaHOMA ROBINSON at Myton, Ut. 28 Nov. 1935. He was accidently killed 18 July 1937 in Salt Lake City, Ut. and was buried in Tooele, Ut. No issue.
+ 1389. ALLAN CARLYLE SPEIRS, b. 13 Oct. 1915, Monroe, Ut.; md. LORRAINE GENEVA ORR.

456. LOTTIE EUGENE HENDRICKS, daughter of Samuel Allen[150] (Allen[52]Samuel[24]Abraham[12] Henry[1]) and Eliza Abigail (Hendricks) Hendricks, born 18 Nov. 1880, Richmond, Ut. She was married to JAMES VALENTINE SIMPSON 8 June 1907 in Richmond, Ut. He was born 19 Sept. 1880 in Hooper, Ut., son of James and Sarah (Fowers) Simpson. Lottie and James made their home in Hooper, Ut., where they were active members of the L.D.S. Church. She died 17 July 1921 at Brigham City, Ut. and was buried at Hooper, Ut. James married 2nd Fern Wansgard, 4 June 1936 in Ogden, Ut. He died 25 May 1957 in Huntsville, Ut. and was buried in Hooper, Ut.

James Valentine and Lottie Eugene (Hendricks) Simpson were the parents of four children.

+ 1390. JAMES ARTHUR SIMPSON, b. 18 Aug. 1909, Hooper, Ut.; md. IVY MAYETTE NIELSEN.
+ 1391. ELVA MAY SIMPSON, b. 17 July 1911, Taylor, Ut.; md. HAROLD W. CHILD.
+ 1392. SARAH RUTH SIMPSON, b. 21 Feb. 1913, Taylor, Ut.; md. ARCHIE LeROY THURSTON.
+ 1393. LOUIE EDITH SIMPSON, b. 31 Oct. 1915 Brigham City, Ut.; md. WILLIAM VESTER DOUGLAS.

457. LaFAYETTE HENDRICKS, son of Samuel Allen[150] (Allen[52]Samuel[24]Abraham[12]Henry[1]) and Eliza Abigail (Hendricks) Hendricks, born 12 Sept. 1883, Richmond, Ut. He married 1st 18 Sept. 1907 in the Logan Temple ELIZABETH ELENA WEBB. She was born 27 Apr. 1884, Richmond, Ut., daughter of Eli and Elena (Ashment) Webb. She died 14 Oct. 1956 and was buried in Richmond, Ut. LaFayette married 2nd AGNES HANSON 23 Dec. 1957 in Logan, Ut. She was born 11 July 1884 in Logan, Ut., daughter of Olof and Matilda (Goldkuhl) Hanson. She was married 1st to George C. Hobson.

LaFayette (Lafe) worked as an accountant for Sego Milk Company in Richmond, Ut. for many years. He was active in the L.D.S. Church, having filled a mission to the Northwestern States, and served for many years as Ward Clerk in the Richmond South Ward.

LaFayette (Lafe) and Elizabeth (Lizzie) Elena (Webb) Hendricks were the parents of five children born in Richmond, Ut.

+ 1394. GLADYS HENDRICKS, b. 22 June 1908; md. JAMES THORPE MURRAY.
+ 1395. ALTON WEBB HENDRICKS, b. 27 June 1910; md. DORA PICKETT.
+ 1396. BETH ELENA HENDRICKS, b. 23 Apr. 1912; md. HOWARD BUDGE PASSEY.
+ 1397. GRACE MARDENE HENDRICKS, b. 9 June 1916; md. ROYCE DeRAY HERMANSEN.
+ 1398. EVAN LaVAN HENDRICKS, b. 17 Mar. 1918; md. DOROTHY DEON MARBLE.

462. JOSIAH McKENNA, son of Rebecca Dorris[155] (Josiah[55]Samuel[24]Abraham[12]Henry[1]) Hendricks and Thomas McKenna, born 29 June 1885 in Logan, Ut. He married MARGARET CLEMENTS on 23 Nov. 1910 in Rexburg, Ida. She was born 24 Mar. 1891

in Rexburg, Ida., daughter of Silas W. and Breta (Vestling) Clements. Josiah died 29 Aug. 1929 in West Yellowstone, Mont. and was buried in Rexburg, Ida. This couple were the parents of seven children.

+ 1399. GARDA MILDRED McKENNA, b. 3 Apr. 1911, Hibbard, Ida.; md. ALVIN WILLARD ALLGOOD.
+ 1400. CARMA DENISE McKENNA, b. 30 Sept. 1912, Rexburg, Ida.; md. 1st JOHN LAWRENCE BELL; 2nd LOWELL DOUELL.
+ 1401. LuDEAN McKENNA, b. 30 Nov. 1914, Rexburg, Ida.; md. THOMAS BLAINE McFARLAND.
+ 1402. MARGARETTE VALETTA McKENNA, b. 20 July 1918, Hibbard, Ida.; md. 1st JOHN RULON HENDRICKSON; 2nd JOHN FRANCIS BIEBL.
  1403. SHELDON JOSIAH McKENNA, b. 2 Aug. 1920, Hibbard, Ida.; d. 18 Aug. 1928. (twin)
  1404. SHERMAN SILAS McKENNA, b. 2 Aug. 1920, Hibbard, Ida. (twin)
+ 1405. DeLOY VESS McKENNA, b. 11 Dec. 1926, Hibbard, Ida.; md. MARY LOU MICKELSEN.

464. REBECCA VIOLET McKENNA, daughter of Rebecca Dorris[155] (Josiah[55]Samuel[24] Abraham[12]Henry[1]) Hendricks and Thomas McKenna, born 3 Jan. 1890 in Newtra, Wyo. She married 1st JOSEPH WILLIAM CLEMENTS, son of Eugene Prentice and Bertha Estella (Nichols) Clements. He was born 26 Oct. 1886 in Camas, Ida. He died 14 Aug. 1934 in Rexburg, Ida. and was buried in Rexburg. Rebecca married 2nd DANIEL GARDNER MILLER 1 July 1942 in Dillon, Mont. She died in Parker, Ida. 29 Oct. 1951.
Joseph William and Rebecca Violet (McKenna) Clements were the parents of seven children, all born at Hibbard, Ida., except two, Carrol and Dwyane as shown below.

+ 1406. BEULAH VALZARIA CLEMENTS, b. 25 May or July 1911; md. GEORGE FRANCIS TERRY.
+ 1407. REID WILLIAM CLEMENTS, b. 2 Apr. 1913; md. PHYLLIS MARIE HOOPES.
+ 1408. CARROL DENNIS CLEMENTS, b. 7 Sept. 1914, Clementsville, Ida.; md. OPAL REBECCA WILLIAMS.
+ 1409. DWYANE JOSEPH CLEMENTS, b. 27 July 1917, Rexburg, Ida.; md. 1st NAOMI FREEMAN; 2nd FLORENCE CHILCOTT ELTRINGHAM.
+ 1410. RUBY MARIE CLEMENTS, b. 28 Nov. 1919; md. IVAN DEE WRIGHT.
+ 1411. DELLA CLEMENTS, b. 29 July 1924, (twin); md. HENRY GILBERT HARRISON.
  1412. DELPHA CLEMENTS, b. 29 July 1924, (twin); md. DONALD LaMAR HALL, 17 Sept. 1942 in Rexburg, Ida. He was born 11 May 1918 in Portage, Ut. No issue.

465. ROYAL BENJAMIN McKENNA, son of Rebecca Dorris[155] (Josiah[55]Samuel[24]Abraham[12] Henry[1]) Hendricks and Thomas McKenna, born 24 Feb. 1892, Logan, Ut. He married OLIVE SOPHIA ZITTING 15 Nov. 1916. She was born 27 Aug. 1896 in Pleasant Grove, Ut., daughter of Abraham and Belinda Janette (Wade) Zitting. Royal died 12 Sept. 1941 in Rexburg, Ida. where he was buried. Olive died 18 Sept. 1944 and was buried in Rexburg, Ida.
They were the parents of nine children.

+ 1413. CHESTER ROYAL McKENNA, b. 9 May 1917, Hibbard, Ida.; md. DORIS ANGEL TANGHEE.
+ 1414. UNA OLIVE McKENNA, b. 2 Nov. 1918, Hibbard, Ida.; md. 1st GEORGE GRAFIELD HANSEL; 2nd VERDEN ARELL SHARP.
+ 1415. SAMUEL WILMER McKENNA, b. 11 May 1920, Hibbard, Ida.; md. IRENE DOLORES HELM.

+ 1416. DORIS REBECCA McKENNA, b. 22 Feb. 1922, Rexburg, Ida.; md. EVERETT BUTLER.
+ 1417. REVA McKENNA, b. 4 Mar. 1924, Thornton, Ida.; md. BUFORD LEON PERRY.
1418. VELLA LaRUE McKENNA, b. 26 Nov. 1925, Rexburg, Ida.; md. MELVIN SELDERS 18 Oct. 1954 in Canadian, Tex. He was a son of Earl Alva and Allie Lorena (Brotherson) Selders. One stillborn child was born to them.
+ 1419. ERVIN LLOYD McKENNA, b. 30 Sept. 1927, Rexburg, Ida.; md. DOROTHY HENRIETTA RICHTER.
1420. ZOLA MAE McKENNA, b. 13 July 1930, Rexburg, Ida.; d. 25 Dec. 1930.
+ 1421. ILENE McKENNA, b. 2 Oct. 1932, Rexburg, Ida.; md. JOHN ALBERT LaPRAY.

466. IDA MAE McKENNA, daughter of Rebecca Dorris[155] (Josiah[55]Samuel[24]Abraham[12]Henry[1]) Hendricks and Thomas McKenna, born 11 July 1895 in Rock Springs, Wyo. She married 1st CHARLES HENRY FISHER in Hibbard, Ida. 16 Mar. 1914. He was born 2 Oct. 1892 in Garden City, Ut., son of John Henry and Mary Ann (Hildt) Fisher. He died 10 Oct. 1941 in Rexburg, Ida. and was buried in Sugar City, Ida. They had three children.
Ida Mae married 2nd ALBERT ALLEN 26 Dec. 1943 in Idaho Falls, Ida. He was born 14 May 1890 in Coalville, Ut., son of Elijah and Sarah Ann (Fewkes) Allen. She married 3rd LAWRENCE ALVIN GORDON 28 Sept. 1954 in Boise, Ida. He was a son of Danial Alvin and Jennie Francis (Wilcox) Gordon.
Children of Charles Henry and Ida Mae (McKenna) Fisher, all born in Hibbard, Ida.
+ 1422. PHYLLIS MAE FISHER, b. 21 July 1915; md. WALTER VERN COVINGTON.
+ 1423. WANDA MARIE FISHER, b. 6 July 1918; md. THOMAS LeROY O'NEIL.
+ 1424. GWYNETH IRENE FISHER, b. 8 Feb. 1922; md. NELDON J. SUMMERS.

468. JAMES EARL McKENNA, son of Rebecca Dorris[155] (Josiah[55]Samuel[24]Abraham[12]Henry[1]) Hendricks and Thomas McKenna, born 9 Aug. 1900 in Logan, Ut. He married FLORENCE NEWBY 14 Oct. 1919 in Hibbard, Ida. She was born 14 Oct. 1903, daughter of Nicholas F. and Isabelle (Youldon) Newby. James died 12 July 1930 in Rexburg, Ida. where he was buried. After his death Florence married Clarence J. Park.
James Earl and Florence (Newby) McKenna were the parents of three children.
+ 1425. BERNEICE McKENNA, b. 10 Sept. 1920, Rexburg, Ida.; md. CLAUDE EDWARD ADAMS.
+ 1426. GRACE MARJORIE McKENNA, b. 1 May 1923, Bear Creek, Mont.; md. JAMES ORVAL ROYLANCE.
+ 1427. DOUGLAS CLAYTON McKENNA, b. 16 July 1928, Rexburg, Ida.; md. GENE VONNA RUSSELL.

469. ALONZO GRADEN McKENNA, son of Rebecca Dorris[155] (Josiah[55]Samuel[24]Abraham[12] Henry[1]) Hendricks and Thomas McKenna, born 18 May 1903, Salt Lake City, Ut. He was married to ETHEL N. CROPUS 14 Sept. 1929. She was born 19 Sept. 1910 in Clark Ward, Ida., daughter of Ferdinand and Harriett (Jensen) Cropus. They were the parents of four children all born in Hibbard, Ida.
1428. DOYLE A. McKENNA, b. 20 Aug. 1933; md. _____WILDING.
1429. LARRY C. McKENNA, b. 11 Nov. 1940.
1430. MAUREEN KAY McKENNA, b. 8 Dec. 1943.
1431. JEANNE McKENNA, b. 18 Jan. 1945.

471. ELIZABETH ELLEN HENDRICKS, daughter of Josiah[156] (Josiah[55]Samuel[24]Abraham[12] Henry[1]) and Harriett Ellen (Neilson) Hendricks, born 8 Aug. 1885 in Rexburg,

Ida. She was married 31 July 1902 in Rexburg, Ida. to EDWARD MOSES BENNETT. He was born 27 Oct. 1874 in Fillmore, Ut. He died 6 Feb. 1954 at Kennewick, Wash. and was buried in Kennewick. She died 23 July 1955 at Kennewick, Wash. where she was buried.
They were the parents of seven children.

+ 1432. LULA MINNIE BENNETT, b. 27 July 1903, Albion, Ida.; md. 1st VIRGIL AMBROSE RUPERT; 2nd STERLING EUGENE MAHONEY.
+ 1433. HARRIET ELLEN BENNETT, b. 7 Feb. 1906, Burley, Ida.; md. JAMES LARRY RICE.
1434. EDWARD MONROE BENNETT, b. 8 Feb. 1909, Burley, Ida.; d. Mar. 1909.
1435. DONNAL LeVEAR BENNETT, b. 19 July 1912, Burley, Ida.; d. 24 Dec. 1919.
+ 1436. RAYMOND HENDRICKS BENNETT, b. 1 June 1916, Rexburg, Ida.; md. STELLA MARY CONRAD.
1437. VIRGIL LOGAN BENNETT, b. 3 Oct. 1918, Heyburn, Ida.; d. 10 Nov. 1918.
+ 1438. KENNETH DeVEAR BENNETT, b. 24 Sept. 1920, Jerome, Ida.; md. VIOLET RUBY IMEL.

474. ALICE ETHEL HENDRICKS, daughter of Josiah^{156} (Josiah^{55}Samuel^{24}Abraham^{12}Henry^{1}) and Harriett Ellen (Neilsen) Hendricks born 21 Aug. 1888 in Hibbard, Ida. On 22 Dec. 1910 she married EDWARD SOMMER in the Salt Lake Temple. He was born 30 June 1888 in Logan, Ut., son of Nickolas and Mary (Suary) Sommer. Alice died 28 Apr. 1939 in Rexburg, Ida. where she was buried.
They were the parents of eight children, all born at Rexburg, Ida.

+ 1439. ERMA MARY SOMMER, b. 23 Oct. 1911; md. 1st. VERN ARCHIBALD GALBRAITH; 2nd WINDSOR V. STEWART.
+ 1440. NICHOLAS JOSIAH SOMMER, b. 13 July 1913; md. KARMA GAIL WHITE.
1441. HARRIETT ELLEN SOMMER, b. 17 Sept. 1915; md. ALFRED HOLLY CARLSON 3 Mar. 1939. He was born 28 Aug. 1909 in Rexburg, Ida. There were no children of this marriage.
+ 1442. HAZEL SOMMER, b. 17 Dec. 1917; md. DON RAYMOND WILLMORE.
1443. LILLIS SOMMER, b. 20 Feb. 1921; d. 12 Feb. 1922.
+ 1444. ETSEL EDWARD SOMMER, b. 28 Jan. 1924; md. MAXINE SCHEETS.
+ 1445. JACK SOMMER, b. 3 May 1929; md. EMMELI SCHAFFNER.
1446. CHILD SOMMER, b. 5 Apr. 1932; d. 5 Apr. 1932.

475. MABEL HENDRICKS, daughter of Josiah^{156} (Josiah^{55}Samuel^{24}Abraham^{12}Henry^{1}) Hendricks and Harriett Ellen (Neilsen) Hendricks, born 5 Feb. 1891, Hibbard, Ida. She married PETER McCULLOCH, 23 Dec. 1911 in Rexburg, Ida. He was born 17 Dec. 1891 in Rexburg, Ida., son of George and Catherine (Anderson) McCulloch. Mabel died 25 May 1942 and Peter died 26 Feb. 1958 in Rexburg, Ida. Both were buried in Rexburg, Ida.
They were the parents of seven children all born in Rexburg, Ida. except the last one, John Peter, who was born in Anaconda, Mont.

1447. BOY McCULLOCH, b. 29 Dec. 1912; d. 29 Dec. 1912.
1448. ELLEN McCULLOCH, b. 14 Oct. 1913; d. 14 Oct. 1913.
+ 1449. RULON JOSIAH McCULLOCH, b. 5 Jan. 1915; md. NINA IRENE MACHEN.
1450. GEORGE McCULLOCH, b. 8 July 1917; d. 8 July 1917.
+ 1451. LELIN WILBERT McCULLOCH, b. 6 Mar. 1920; md. 1st EDNA COOK; 2nd STELLA BELL JENSEN.
+ 1452. RETTA MAE McCULLOCH, b. 23 Oct. 1923; md. PERRY RAWSON.
+ 1453. JOHN PETER McCULLOCH, b. 30 Oct. 1926; md. SHARON HENDERSON.

477. HARRIETT (HATTIE) DELLA HENDRICKS, daughter of Josiah[156] (Josiah[55]Samuel[24] Abraham[12]Henry[1]) and Harriett Ellen (Neilsen) Hendricks born 17 Apr. 1896 in Hibbard, Ida. On 5 Jan. 1916 in St. Anthony, Ida. she married WHITNEY NAPOLEON SQUIRES, son of James Henry and Christinia (Anderson) Squires. He was born 5 Feb. 1892 in Hyrum, Ut.
This couple were the parents of twelve children, all born in Rexburg, Ida., except Garold, born in Hibbard, Ida., and James and Reed, born at Sugar City, Ida.

+ 1454. RUBY CLEO SQUIRES, b. 30 July 1916; md. JOHN HENRY KERBS.
+ 1455. ELLEN RETTA SQUIRES, b. 26 Feb. 1918; md. MELVIN ARDEAN WARD.
+ 1456. GAROLD WHITNEY SQUIRES, b. 24 Dec. 1919; md. 1st EVA ELIZABETH LARSEN; 2nd MARY E. WEILAN.
1457. JAMES DALE SQUIRES, b. 12 Apr. 1922; d. 12 Apr. 1922.
+ 1458. REED ELWIN SQUIRES, b. 31 Oct. 1923; md. CORA JEAN HAMILTON.
1459. GIRL SQUIRES, b. 16 Apr. 1926; d. 16 Apr. 1926.
1460. BOY SQUIRES, b. 6 June 1927; d. 6 June 1927.
1461. BOY SQUIRES, b. 14 May 1929; d. stillborn, (twin).
+ 1462. BETTY JOYCE SQUIRES, b. 14 May 1929; md. 1st SETH NATHANIEL ROBERTSON; 2nd LARRY EVANS BELL. She was a twin.
1463. GERALDINE SQUIRES, b. 26 Dec. 1930.
1464. GIRL SQUIRES, b. 26 June 1932; died infant.
1465. BOY SQUIRES, b. 9 July 1935; d. __July 1935.

479. SARAH HENDRICKS, daughter of Josiah[156] (Josiah[55]Samuel[24]Abraham[12]Henry[1]) and Harriett Ellen (Neilsen) Hendricks, born 30 Sept. 1899 in Hibbard, Ida. She married ORVILLE JOSEPH ROBERTSON 7 Feb. 1917 in Rexburg, Ida. He was born 17 May 1897 in Plano, Ida., son of Joseph and Aseneth (Moon) Robertson.
They were the parents of six children all born in Plano, Ida.

+ 1466. THELMA SARAH ROBERTSON, b. 17 Nov. 1919; md. JOHN H. PINNOCK.
+ 1467. CARMA ELLEN ROBERTSON, b. 28 June 1921; md. REED RICKS MORTIMER.
+ 1468. IRENE ASENETH ROBERTSON, b. 16 Oct. 1924; md. WILBUR PARK.
+ 1469. KEITH O. J. ROBERTSON, b. 6 Jan. 1927; md. CAROL DEE RILEY.
1470. CLARA ROBERTSON, b. 15 Mar. 1928; d. 17 Mar. 1928
1471. ELDON TEX ROBERTSON, b. 4 Aug. 1932; d. 12 July 1938.

480. MARY NORMA HENDRICKS, daughter of Josiah[156] (Josiah[55]Samuel[24]Abraham[12]Henry[1]) and Mary Ann (Felt) Hendricks, born 13 Oct. 1908 in Hibbard, Ida. She married 21 Nov. 1928 in Salt Lake City, Ut., LESLIE PERRENOUD, son of Fritz Emily and Laura Adele (Huguenin) Perrenoud.
They were the parents of three children, the first two born at Hibbard, Ida. and the last one born at St. Anthony, Ida.

+ 1472. GALE H. PERRENOUD, b. 25 Jan. 1932; md. MONA RENEE HARRIS.
1473. KAY H. PERRENOUD, b. 14 July 1935.
1474. MYRNA ADELE PERRENOUD, b. 7 June 1948.

481. PEARL HENDRICKS, daughter of Josiah[156] (Josiah[55]Samuel[24]Abraham[12]Henry[1]) Hendricks and Mary Ann (Felt) Hendricks, born 10 Apr. 1910 in Rexburg, Ida. She married in Rexburg, RUSSELL KENNETH STODDARD 26 Nov. 1928. He was a son of Sheldon William and Maud Elizabeth (Hillman) Stoddard.
They were the parents of six children, all born in Rexburg, Ida.

+ 1475. KENNETH ROSS STODDARD, b. 15 Nov. 1929; md. BONNIE JEAN BOND.
+ 1476. ROY SHELDON STODDARD, b. 5 Dec. 1931; md. JOAN RASMUSSEN.
1477. KYLE J. STODDARD, b. 21 May 1934.
1478. SPENCE STODDARD, b. 8 Dec. 1938.
1479. GENE STODDARD, b. 16 May 1942, (twin).
1480. KARLENE STODDARD, b. 16 May 1942, (twin).

482. KENNETH JOSIAH HENDRICKS, son of Josiah[156] (Josiah[55]Samuel[24]Abraham[12]Henry[1]) and Mary Ann (Felt) Hendricks, born 28 June 1911 in Huntsville, Ut. He married RUTH MAY DAVIES 22 Nov. 1933 in the Salt Lake Temple. She was born 5 May 1911, daughter of Charles Henry and Harriett (Hodgson) Davies. They were the parents of seven children, the first four born in Hibbard, Ida. and the last three born in Rexburg, Ida.

+ 1481. SHIRLEY HENDRICKS, b. 1 June 1934; md. GLEN C. WILLIAMS.
1482. CHERON HENDRICKS, b. 11 Oct. 1935; md. EDWIN WILDING HODGSON.
1483. NILE KENNETH HENDRICKS, b. 22 Feb. 1937.
1484. LARRY JOEL HENDRICKS, b. 16 Apr. 1941; md. WILMA DEANN HOLMES.
1485. REUEL D. HENDRICKS, b. 24 Aug. 1942; md. JOYCE NADINE BALL.
1486. SANDRA HENDRICKS, b. 9 Dec. 1945.
1487. LANA HENDRICKS, b. 7 Nov. 1949.

483. JUNE HENDRICKS, daughter of Josiah[156] (Josiah[55]Samuel[24]Abraham[12]Henry[1]) and Mary Ann (Felt) Hendricks, born 13 Apr. 1913 at Hibbard, Ida. On 15 Sept. 1934 at Dillon, Mont. she married 1st CHARLES RUSSELL DAVIES. He was born 26 Feb. 1913 in Plano, Ida., son of Ellis Edward and Ellen (Hemsley) Davies. He died 15 Dec. 1948 in Plano, Ida. where he was buried. She later married BENJAMIN EARL SUMMERS 15 Feb. 1951 in the Idaho Falls Temple. He was born 10 Aug. 1902, Burton, Ida., son of John Charles and Mary Elizabeth (Jones) Summers. There were no children born to this last marriage, but she was the mother of four children by her first marriage.
Children of Charles Russell and June (Hendricks) Davies.

+ 1488. CONNIE JUNE DAVIES, b. 25 June 1936, Hibbard, Ida.; md. DAVAWN AUSTIN BEATTIE.
+ 1489. ARLISS RUSSELL DAVIES, b. 10 Aug. 1938, Hibbard, Ida.; md. JOYCE BERNICE ATWOOD.
1490. DON R. DAVIES, b. 18 June 1943, Sugar City, Ida., (twin).
1491. DICK J. DAVIES, b. 18 June 1943, Sugar City, Ida.; d. 20 July 1943.

485. FAWN HENDRICKS, daughter of Josiah[156] (Josiah[55]Samuel[24]Abraham[12]Henry[1]) and Mary Ann (Felt) Hendricks, born 5 Sept. 1916 in Hibbard, Ida. On 28 Mar. 1935 she became the wife of JAMES LESLIE WILLMORE, son of Herbert James and Mary Drucilla (Parker) Willmore. He was born 21 Nov. 1907, at Hibbard, Ida. They were the parents of four children, the first one born at Hibbard, Ida. and the other three at Rexburg, Ida.

+ 1492. LOLA WILLMORE, b. 1 Feb. 1938; md. PETER BLAIR JEPPSON.
+ 1493. LOIS WILLMORE, b. 31 Jan. 1941; md. DELBERT LaROY SIEPERT.
1494. JAY LESLIE WILLMORE, b. 30 Nov. 1945.
1495. JOYCE WILLMORE, b. 5 May 1947.

486. ELIZA JACOBSEN, daughter of Druscilla[157] (Josiah[55]Samuel[24]Abraham[12]Henry[1]) Hendricks and Israel Peter Jacobsen, born 8 Feb. 1881 in Logan, Ut. She married FRANK CHAMBERS GOODWIN, 21 Dec. 1898 in Logan, Ut. He was born 29 June 1875 in Logan, Ut., son of Charles Clifford and Phoebe Ann (Chambert) Goodwin. She died 6 Nov. 1943 in Fresno, Calif. and was buried in Fresno. They were the parents of four children, the first three were born in Logan, Ut. and the last one in Fresno, Calif.

+ 1496. PHYLLIS GOODWIN, b. 20 June 1900; md. THEODORE ALEXANDER FISHER.
+ 1497. FRANK CLARENCE GOODWIN, b. 23 Jan. 1903; md. 1st MELBA LAMB: 2nd MAE LYNCH.
+ 1498. FRANCES MAUD GOODWIN, b. 20 Jan. 1909; md. GEORGE WILFRED LeROUX.
+ 1499. BLAINE JACOBSEN GOODWIN, b. 30 Mar. 1913; md. MARY LOUISE CLANCY.

487. CAROLINE EMILY JACOBSEN, daughter of Druscilla[157] (Josiah[55]Samuel[24]Abraham[12] Henry[1]) Hendricks and Israel Peter Jacobsen, born 29 July 1883 in Logan, Ut. She married CLEMENTS CHARLES WILLIAMS 1 Sept. 1904 in Logan, Ut. He was born 7 Jan. 1882 in Hyrum, Ut., son of _____ and Mary Ellen (Ward) Williams. He died 5 Mar. 1947 in San Francisco, Calif. She died 20 Sept. 1952 in San Francisco, Calif. and was buried there.
They were the parents of five children, all born in Logan, Ut. except the last one born at Fresno, Calif.

1500. CONSTANCE WILLIAMS, b. 18 July 1905; md. CLARENCE HERMAN MARSHALL in Fresno, Calif. on 18 Apr. 1924. There were no children born to them.
+ 1501. FERN WILLIAMS, b. 27 Dec. 1908; md. 1st ARTHUR O. ALLEN; 2nd MATTHEW PREFTAKIS.
+ 1502. MAE WILLIAMS, b. 5 Mar. 1911; md. FRANK GREVE.
+ 1503. JUNE WILLIAMS, b. 1 Apr. 1916; md. J. CRAIG SHAW.
+ 1504. CHARLES CLEMENTS WILLIAMS, b. 10 Sept. 1921; md. DOROTHY THELMA JENSEN.

489. IRVINE JACOBSEN, son of Druscilla[157] (Josiah[55]Samuel[24]Abraham[12]Henry[1]) Hendricks and Israel Peter Jacobsen, born 7 Jan. 1888 in Logan, Ut. He married 28 Sept. 1911 in the Logan Temple MARY GURNELL CHECKETTS. She was born in Providence, Ut. 31 Jan. 1891 to William and Mary Ann (Reading) Checketts. He died 26 Nov. 1935 in Logan, Ut. where he was buried.
Their four children were born in Logan, Ut.

1505. NORMA GURNELL JACOBSEN, b. 3 Dec. 1912; md. ALMA BARFUS, 28 Sept. 1934.
+ 1506. SYLVAN IRVINE JACOBSEN, b. 29 Aug. 1914; md. BIRDIE GARDNER.
1507. DARRELL WILLIAM JACOBSEN, b. 16 Sept. 1919; md. ELVA LaVIRL SATTERWAITE, 10 Oct. 1938.
+ 1508. GAYLE JACOBSEN, b. 3 June 1924; md. FRANK W. HAWS.

490. FERDINAND JACOBSEN, son of Druscilla[157] (Josiah[55]Samuel[24]Abraham[12]Henry[1]) Hendricks and Israel Peter Jacobsen, born 11 Jan. 1890 in Logan, Ut. On 26 Oct. 1910 he married ADA CHRISTINE YOUNG in Logan Ut. She was born 9 Jan. 1890 in Logan, Ut., daughter of August and Anna Louise (Erickson) Young.
Their five children were born in Logan, Ut.

+ 1509. CLYDE FERN JACOBSEN, b. 22 Feb. 1912; md. MARIE SPROUSE.
+ 1510. SHIRLEY GLADYS JACOBSEN, b. 6 June 1913; md. 1st ELMER SOUTH; 2nd ELMER ALEXANDER HUGIE.
+ 1511. PHYLLIS JACOBSEN, b. 17 Nov. 1920; md. WILLIAM PAYSON.
+ 1512. NILA JEAN JACOBSEN, b. 9 Mar. 1924; md. BENNIE DAVID BERNSTEIN.
+ 1513. CAROL DENISE JACOBSEN, b. 14 Apr. 1929; md. DELBERT RAY TURNER.

491. SARAH JACOBSEN, daughter of Druscilla[157] (Josiah[55]Samuel[24]Abraham[12]Henry[1]) Hendricks and Israel Peter Jacobsen, born 12 Nov. 1893 in Logan, Ut. She was married on 29 Aug. ___ to LUTHER VEREEN.
They were the parents of six children.

1514. DOUGLAS LUTHER VEREEN, b. 12 Dec. 1918; md. MERLE _____.
1515. RUSSELL JACOBSEN VEREEN, b. 27 Oct. 1921; md. ANITA _____.
1516. DOLLY VEREEN, b. 4 Oct. 1923; md. ANDY BEATTY.
1517. VIRGIL ALBERT VEREEN, b. 16 Nov. 1925; md. NANCY _____.
1518. JACKLYN VEREEN, b. 26 June 1929; md. 1. _____ WALKENSHAW.
1519. LuDEAN VEREEN, b. 16 Jan. 1931; md. _____GLOVER.

493. DRUSCILLA JACOBSEN, daughter of Druscilla[157] (Josiah[55]Samuel[24]Abraham[12]Henry[1]) Hendricks and Israel Peter Jacobsen, born 8 Aug. 1898 in Logan, Ut. She was married to ALFONZO ALEXANDER BAIRD 25 Jan. 1919 in the Logan Temple. He was born 20 Feb. 1898 in Mink Creek, Ida., son of Peter and Hannah (Petersen) Baird. This couple had one child, born in Stockton, Calif.

+ 1520. CAROL DEE BAIRD, b. 13 July 1932; md. ROBERT FAY GARRETSON.

494. JULIUS JACOBSEN, son of Druscilla[157] (Josiah[55]Samuel[24]Abraham[12]Henry[1]) Hendricks and Israel Peter Jacobsen, born 26 Mar. 1901 in Logan, Ut. He married CLEO BIGLER. Julius died 31 July 1939 in Preston, Ida. and was buried in Salt Lake City, Ut.

They were the parents of three children.

1521. BLAINE JACOBSEN, b. ____ 1936.
1522. LeRAYCE JACOBSEN, b. _____1938.
1523. RONALD JACOBSEN.

495. ISABELLA JACOBSEN, daughter of Druscilla[157] (Josiah[55]Samuel[24]Abraham[12]Henry[1]) Hendricks and Israel Peter Jacobsen, born 3 July 1904 in Logan, Ut. She married in Logan, Ut., JOSEPH LESLIE CARTWRIGHT, son of Jasper Edward and Elizabeth Rebecca (Bresslar) Cartwright.

This couple had four children.

1524. ROBERT EUGENE CARTWRIGHT, b. 9 July 1925, Fresno, Calif.; md. DOROTHY CHRISTOPHERSON, 5 Dec. 1953.
1525. BETTY BELL CARTWRIGHT, b. 30 Sept. 1929, Fresno, Calif; md. RICHARD EUGENE MYERS, 8 Nov. 1950.
1526. GILBERT LESLIE CARTWRIGHT, b. 27 June 1931, Bakersfield, Calif.; md. LORRAINE SOUZA, 27 Aug. 1954.
1527. STANLEY JOSEPH CARTWRIGHT, b. 26 Oct. 1934, Visalia, Calif.; md. MARLENE SMITH, 2 Oct. 1954.

496. KATIE MAUD JACOBSEN, daughter of Druscilla[157] (Josiah[55]Samuel[24]Abraham[12]Henry[1]) Hendricks and Israel Peter Jacobsen, born 22 Dec. 1907 in Logan, Ut. She married KENNETH TEEPLES CALDER, 1 Sept. 1926 in the Temple. He was born 14 May 1906 in Garden City, Ut., son of Edward Simmons and Phoebe Henrietta (Teeples) Calder.

Two children were born to this couple, both in Logan, Ut.

+ 1528. GRAYDON KENNETH CALDER, b. 30 Apr. 1929; md. JOAN WOODS.
+ 1529. BEVERLY JEAN CALDER, b. 2 Nov. 1932; md. JOSEPH WILLIAM BROOKS.

497. ALONZO JAMES HENDRICKS, son of Albert[159] (Josiah[55]Samuel[24]Abraham[12]Henry[1]) and Jane (Watson) Hendricks, born 4 Aug. 1895 in Salt Lake City, Ut. He married EMMA MAY BLANCHARD 9 June 1920 in Rexburg, Ida. She was born 5 May 1899 in Chester, Ida., daughter of Byron and Annie (McClain) Blanchard. She died about 1939. Alonzo James died 25 Sept. 1962 and was buried at Rexburg, Ida.

They were the parents of five children.

1530. CHILD HENDRICKS; stillborn.
+ 1531. WILBERT ALONZO HENDRICKS, b. 5 June 1927, Hibbard, Ida.; md. GLENNA BLAKE WILLIAMS.
1532. ROSS KENT HENDRICKS, b. 9 June 1930, St. Anthony, Ida.
1533. RANELLA MAY HENDRICKS, b. 23 Sept. 1935, St. Anthony, Ida.; md. DONALD WIDDISON, 1 July 1955.
1534. NORMAN BYRON HENDRICKS, b. 9 Apr. 1936, St. Anthony, Ida.

500. DELLA JANE HENDRICKS, daughter of Albert[159] (Josiah[55]Samuel[24]Abraham[12]Henry[1]) and Jane (Watson) Hendricks, born 9 Mar. 1902 in Hibbard, Ida. She married THOMAS LESTER DAYTON 11 Apr. 1925 in the Salt Lake Temple. He was born 1 Sept. 1894 in Wilford, Ida., son of Charles Henry and Elizabeth (Richards) Dayton. He died 15 May 1952 in St. Anthony, Ida. and was buried in Wilford, Ida.
Four children were born to this couple.

+ 1535. LESTER LOWELL DAYTON, b. 22 July 1926, Rexburg, Ida.; md. LEE ANN HAWKES.
+ 1536. GALE LaVAR DAYTON, b. 19 Sept. 1928, Wilford, Ida.; md. VERA LEE GRIFFITH.
+ 1537. CAROL ARLENE DAYTON, b. 14 Dec. 1931, Wilford, Ida.; md. WAYNE LEWIS ALLISON.
1538. DEANNA JANE DAYTON, b. 18 Aug. 1938, St. Anthony, Ida.; d. 7 May 1939.

502. MINNIE HENDRICKS, daughter of Albert[159] (Josiah[55]Samuel[24]Abraham[12]Henry[1]) and Jane (Watson) Hendricks, born 24 July 1904, Hibbard, Ida. She married JOHN WILLIAMS GRANT 5 June 1929 in the Logan Temple. He was a son of John Williams and Julia (Bromley) Grant. He was born 25 Sept. 1899 in American Fork, Ut.
They were the parents of four children.

+ 1539. JAY WILLIAMS GRANT, b. 2 July 1931, Rexburg, Ida.; md. MARILYN REDFORD.
+ 1540. JOHN HENDRICKS GRANT, b. 3 Sept. 1937, Wenatchee, Wash.; md. MERIDENE CHRISTENSEN.
1541. KENNETH BRUCE GRANT, b. 27 Apr. 1939, Wenatchee, Wash.
1542. JULIE ANN GRANT, b. 11 Apr. 1946, Seattle, Wash.

505. GROVER ALBERT HENDRICKS, son of Albert[159] (Josiah[55]Samuel[24]Abraham[12]Henry[1]) and Jane (Watson) Hendricks born 14 July 1915, Hibbard, Ida. His wife, WILMA IRENE DAVENPORT, was born 27 Apr. 1919 in Parker, Ida., daughter of John Andrew and Josephine (Cazier) Davenport.
They were the parents of three children.

1543. SHIRLEY JANE HENDRICKS, b. 30 Nov. 1938, St. Anthony, Ida.
1544. JOHN ALBERT HENDRICKS, b. 18 Jan. 1943, Kellogg, Ida.
1545. LARRY RICHARD HENDRICKS, b. 16 Jan. 1945, Seattle, Wash.

506. JAMES ELMER HENDRICKS, son of James[160] (Josiah[55]Samuel[24]Abraham[12]Henry[1]) and Josephine (Felt) Hendricks born 3 Dec. 1898 in Huntsville, Ut. He married BLANCHE HANKS 26 June 1926 in the Salt Lake Temple. She was born 8 Dec. 1904 in Haden, Ida., daughter of Sidney Alva and Martha E. (Huber) Hanks.
Five children were born to this couple.

+ 1546. BLANE ELMER HENDRICKS, b. 13 May 1928, Rexburg, Ida.; md. CORINE HINCKLEY.
1547. SIDNEY JAMES HENDRICKS, b. 3 June 1931, Hibbard, Ida.; md. 16 July 1960 MARGIE E. HATCHER.
1548. VARD STAYNER HENDRICKS, b. 17 May 1935, Hibbard, Ida.; md. 11 June 1960 JUDY GRAY.
1549. NEAL HANKS HENDRICKS, b. 23 June 1938, Hibbard, Ida.; md. 16 Feb. 1962 KERMA SIEPERT.
1550. EL RAY JOHN HENDRICKS, b. 11 Dec. 1943, Rexburg, Ida.

510. LUELLA HENDRICKS, daughter of Moses[161] (Josiah[55]Samuel[24]Abraham[12]Henry[1]) and Kate (Tarbet) Hendricks born 31 July 1904, Salt Lake City, Ut. She married WAYNE ELDON DaBELL 5 Jan. 1926 in the Salt Lake Temple. He was born 24 Dec.

1904 in Grant Ward, Ida., son of Pleasant Warren and Alice May (Scott) DaBell. Luella died 30 Oct. 1957 in Idaho Falls, Ida.
They were the parents of four children.

1551. DAREL WAYNE DaBELL, b. 15 Feb. 1928, Rexburg, Ida.; d. 17 Dec. 1945.
+ 1552. MARLENE DaBELL, b. 17 Nov. 1931, Rexburg, Ida.; md. ROBERT CHARLES RHEAD.
1553. VONNIE LUE DaBELL, b. 27 Feb. 1937, Grant, Ida.; md. RICHARD BROULIM.
1554. WESLEY RAY DaBELL, b. 19 Nov. 1944, Idaho Falls, Ida.

511. GALE LeROY HENDRICKS, son of Moses[161] (Josiah[55]Samuel[24]Abraham[12]Henry[1]) and Kate (Tarbet) Hendricks born 3 Nov. 1910, Rexburg, Ida. He married MARTHA BEATRICE MUNCIE in Los Angeles, Calif. 2 May 1942. She was born 19 Feb. 1914 in Hedley, Tex., daughter of Lester B. and Grace B. (Webb) Muncie. She died 2 Apr. 1954 in Santa Rosa, Calif. and was buried in Upper Lake, Calif. He married a second time but we have no record.
They were the parents of three children.

1555. DOUGLAS GALE HENDRICKS, b. 23 Feb. 1943, Culver City, Calif.
1556. BRUCE JAMES HENDRICKS, b. 11 July 1945, Culver City, Calif.
1557. PAULA SUE HENDRICKS, b. 31 May 1948, Lake Port, Calif.

512. CHARLES RAY FELT, son of Mary Ann[162] (Josiah[55]Samuel[24]Abraham[12]Henry[1]) Hendricks and George Daniel Felt, born 23 Nov. 1893 in Ibapah, Ut. He married MELBA FOX in the Salt Lake Temple on 16 Aug. 1927. She was born 26 July 1898 in Lehi, Ut., daughter of Isaac and Lucy (Hartley) Fox.
They were the parents of three children, all born in Lehi, Ut.

1558. NORENE FELT, b. 7 Sept. 1928.
1559. RICHARD GEORGE FELT, b. 4 Mar. 1933.
1560. RUSSELL RAY FELT, b. 6 Aug. 1940.

513. CLARENCE REVERE FELT, son of Mary Ann[162] (Josiah[55]Samuel[24]Abraham[12]Henry[1]) Hendricks and George Daniel Felt, born 31 Aug. 1895 at Ibapah, Ut. He married 11 June 1915 in the Salt Lake Temple RACHEL TAYLOR. She was born 28 July 1895 in Salt Lake City, Ut., daughter of John Whitaker and Janet Maria (Wooley) Taylor. Clarence died 12 Apr. 1930 in Los Angeles, Calif. and was buried in Salt Lake City, Ut. Rachel married 2nd Clifford Arthur Sherwood.
Clarence and Rachel (Taylor) Felt were the parents of two children.

+ 1561. TAYLOR C. FELT, b. 2 Nov. 1916, Provo, Ut.; md. HELEN PAULINE PATRIS.
+ 1562. GALE MAURICE FELT, b. 22 Nov. 1919, Gooding, Ida.; md. LUCY REGINA LAZIO.

517. EMMA WALKER, daughter of Edith Amanda[166] (Elizabeth Hudson[57]Samuel[24]Abraham[12] Henry[1]) Grundy and Solomon Walker, born 28 Oct. 1868, Minersville, Ut. She married GEORGE HOPKIN EYRE, 16 Aug. 1885. He was born 22 Apr. 1866 in Minersville, Ut. She died 28 Apr. 1930 in Minersville, Ut. and was buried there. He died in Milford, Ut. 28 July 1947 and was also buried in Minersville, Ut.
They were the parents of eleven children, all born at Minersville, Ut.

+ 1563. ALTHEA AMANDA EYRE, b. 28 Jan. 1886; md. JAMES DOTSON.
+ 1564. IDONNA EYRE, b. 10 Feb. 1888; md. LEON DAVIS.
+ 1565. EMMA AGUSTA EYRE, b. 28 Oct. 1890; md. ERNEST CLYDE MARSHALL.
+ 1566. CLARA MERLE EYRE, b. 16 Oct. 1892; md. DON CARLOS EVANS.
+ 1567. ALTA EYRE, b. 11 Oct. 1895; md. 1st JOHN ROBERT BONNER; 2nd KENNETH KELSEY.
+ 1568. GOLDEN WALKER EYRE, b. 10 Sept. 1900; md. MARGUERITE GRAY.

+ 1569. HILDA EYRE, b. 15 Feb. 1903; md. JULIAN EVAN ROLLINS.
+ 1570. LOLA REBECCA EYRE, b. 16 June 1905; md. ALBERT BOHN.
+ 1571. GLADYS EYRE, b. 26 Feb. 1908; md. OBRA MORONI MYERS.
1572. GEORGE RUEL EYRE, b. 29 June 1910; d. 29 June 1910.
1573. FRANK EYRE, b. 13 Feb. 1913; d. 13 Feb. 1913.

519. LEWIS MARION GRUNDY, son of Clayborn Alphonzo[168] (Elizabeth Hudson[57]Samuel[24] Abraham[12]Henry[1]) and Bathsheba (Blackburn) Grundy born 9 July 1874. He married LILLIAN STRINGHAM, 3 Oct. 1905 in Loa, Ut. She was born in Prattsville, Ut. 1 Oct. 1877, daughter of Jeremiah and Mary Ann (Brinkerhoff) Stringham.
They were the parents of six children, all born at Loa, Ut.
1574. CHILD GRUNDY, b. 20 Aug. 1906; stillborn.
+ 1575. PAUL LINCOLN GRUNDY, b. 14 July 1907; md. ALENE MELVILLE.
+ 1576. MARY BLANCHE GRUNDY, b. 6 July 1909; md. PHILLIP W. BRADFIELD.
1577. ROBERT MARION GRUNDY, b. 28 June 1911; d. 9 Apr. 1912.
+ 1578. HELEN BATHSHEBA GRUNDY, b. 2 Feb. 1913; md. EARL ALBERT FOWLES.
1579. BUHRN STRINGHAM GRUNDY, b. 5 June 1915; md. BLANCHE BRICE, 5 June 1948, in Portland, Ore. She was born in Portland, Ore.

520. WILLIAM JEFFERSON GRUNDY, son of Clayborn Alphonzo[168] (Elizabeth Hudson[57] Samuel[24]Abraham[12]Henry[1]) and Bathsheba (Blackburn) Grundy, born 31 Jan. 1876 at Minersville, Ut. He married NORA JENNETT ALLRED, daughter of Daniel and Alice (Taylor) Allred. She was born 7 July 1895 in Fremont, Ut. He died 14 Mar. 1929 at Loa, Ut. where he was buried.
They were the parents of three children.
+ 1580. FARL JEFFERSON GRUNDY, b. 27 July 1921, Loa, Ut.; md. HELEN FORSYTH.
+ 1581. WADE ALLRED GRUNDY, b. 12 Dec. 1922, Loa, Ut.; md. OWONA BROWN.
1582. BONNY GRUNDY, b. 6 Oct. 1924, Fremont, Ut.; d. __Dec. 1924.

521. CLAYBORN ALPHONZO GRUNDY, son of Clayborn Alphonzo[168] (Elizabeth Hudson[57] Samuel[24]Abraham[12]Henry[1]) and Bathsheba (Blackburn) Grundy, born 29 Sept. 1879, Minersville, Ut. He married RACHEL MEEKS, 6 Mar. 1918 in the Manti Temple. She died in 1930 at Huntington, Ut. He died 17 Dec. 1950 in Loa, Ut. and was buried at Loa.
They were the parents of one child.
+ 1583. WILLIAM EDGAR GRUNDY, b. 2 Feb. 1919, Salt Lake City, Ut.; md. JARJANNA INGRAM.

522. NANCY ELIZABETH GRUNDY, daughter of Clayborn Alphonzo[168] (Elizabeth Hudson[57] Samuel[24]Abraham[12]Henry[1]) and Bathsheba (Blackburn) Grundy born 11 Dec. 1881, Minersville, Ut. She married LOREN INDEPENDENCE TAYLOR, 5 June 1901 in Salt Lake City, Ut. He was born 15 May 1878 at New Harmony, Ut., son of William Riley and Margaret Jane (Ellison) Taylor. He died 6 Mar. 1945 at Salt Lake City, Ut. and was buried at Delta, Ut.
They were the parents of four children, all born at Loa, Ut.
1584. QUEENA TAYLOR, b. 2 Mar. 1902; d.__Sept. 1902.
+ 1585. DON RULON TAYLOR, b. 30 Apr. 1904; md. 1st ANGELINA CLARK, 2nd THELMA AURA STOCKS.
1586. OLIVE TAYLOR, b. ___ ____1906; d. ___1906.
1587. MILTON TAYLOR, b. ___ ____1907; d. ___Feb. 1907.

523. JENNIE GRUNDY, daughter of Clayborn Alphonzo[168] (Elizabeth Hudson[57]Samuel[24] Abraham[12]Henry[1]) and Bathsheba (Blackburn) Grundy born 22 Apr. 1884, Minersville,

Ut. She was married 8 June 1904 in the Salt Lake Temple to LORENZO JEDEDIAH TAYLOR, son of William Riley and Margaret Jane (Ellison) Taylor. Lorenzo was born 30 Apr. 1881 in New Harmony, Ut. Jennie died 13 Jan. 1955, Loa, Ut. Lorenzo died 21 Oct. 1958 at Loa, Ut. where they were both buried.
They were the parents of nine children, all born in Loa, Ut. except the first one, William, who was born in Price, Ut.

+ 1588. WILLIAM HICKS TAYLOR, b. 25 Apr. 1905; md. ROSE ELLA LARSON.
1589. BATHSHEBA TAYLOR, b. 19 Mar. 1907; d. 22 Apr. 1907.
+ 1590. DORTHA TAYLOR, b. 5 June 1908; md. CHARLES HOUSTON FAULKNER.
+ 1591. LORENZO KEITH TAYLOR, b. 2 July 1911; md. ROSANNA HISKEY.
1592. RODNEY RILEY TAYLOR, b. 29 Dec. 1914; d. 13 Jan. 1915.
+ 1593. GLADE WASHINGTON TAYLOR, b. 22 Feb. 1916; md. EDNA ELLETT.
+ 1594. LETHA TAYLOR, b. 8 June 1919; md. FRANKLIN HAWS DURFEY.
1595. CARL ELLISON TAYLOR, b. 8 Oct. 1922; d. 8 Mar. 1944.
+ 1596. GORDON GRUNDY TAYLOR, b. 13 May 1926; md. RAMONA COX.

525. FRANCES MARIA GRUNDY, daughter of Clayborn Alphonzo[168] (Elizabeth Hudson[57] Samuel[24]Abraham[12]Henry[1]) Grundy and Bathsheba Blackburn, born 16 Nov. 1889 in Loa, Ut. She was married to WILLIAM HENRY CALLAHAN, 29 Nov. 1911 in the Salt Lake Temple. He was born 18 Dec. 1885 in Payson, Ut., son of William Irvin and Phoebe Elizabeth (Parker) Callahan. He died 23 Sept. 1954 in Salt Lake City, Ut. and was buried in Provo, Ut.
They were the parents of five children, the first four born in Loa, Ut. and the last one born in Provo, Ut.

+ 1597. WILLIAM GUY CALLAHAN, b. 29 Nov. 1912; md. NANIEVE OWENS.
+ 1598. STERLING GRUNDY CALLAHAN, b. 23 June 1916; md. REBECCA JANE MORROW.
1599. MERRILL BLAKE CALLAHAN, b. 17 July 1920; d. 3 Mar. 1921.
+ 1600. KENNETH EARL CALLAHAN, b. 9 Apr. 1923; md. MARY ROBINSON.
+ 1601. BATHSHEBA GAY CALLAHAN, b. 28 Nov. 1927; md. BERT WILLIAM WAGSTAFF.

532. MAUD GRAHAM, daughter of Caroline Rebecca[173] (Elizabeth Hudson[57]Samuel[24]Abraham[12]Henry[1]) Grundy and Hyrum F. Graham was born in 1883 in Kingman, Ariz. She married 1st ROBERT EMERY, and they were the parents of two children. She married 2nd EDWARD F. ROBINSON, and they were the parents of one daughter. Maud died in 1946.
Children of Robert and Maud (Graham) Emery, both born in Kingman, Ariz.

1602. ERNEST LeROY EMERY.
1603. EVELYN JOY EMERY.

Child of Edward F. and Maud (Graham) Robinson.

1604. LETHA MAY ROBINSON.

533. GRACE MARGARET HANNAH, daughter of Caroline Rebecca[173] (Elizabeth Hudson[57] Samuel[24]Abraham[12]Henry[1]) Grundy and George M. Hannah, born 29 July 1894 in Chaparral, Ariz. She married GEORGE RAYMOND ARMSTRONG, born in 1892 in Kingman, Ariz. He died 1918 in Bouse, Ariz. They were the parents of one son. Grace Margaret also married JOSEPH MOSBY PEGGS.
Child of George Raymond and Grace Margaret (Hannah) Armstrong.

+ 1605. RAYMOND MILLS ARMSTRONG, b. 12 Nov. 1914, Kingman, Ariz.; md. HELEN MARY FREDRICK.

534. LEONA ELIZABETH SMITH, daughter of Clara Delilia[175] (Elizabeth Hudson[57]Samuel[24] Abraham[12]Henry[1]) Grundy and Elijah Smith, born 31 Jan. 1884 in Beaver, Ut. She married JOHN LEO MORAN 8 Apr. 1906 in San Bernardino, Calif. He was born 13 Feb. 1876 in Little Rock, Ark., son of Thomas Marcus and Florence (Boren) Moren. He died 24 Apr. 1924 in Los Angeles, Calif.

They were the parents of two children.

+ 1606. WANDA M. MORAN, b.__ ___1907, Santa Ana, Calif; md. FRANK B. LINDSAY.
+ 1607. LEO E. MORAN, b.__ ___1909, San Bernardino, Calif; md. 1st DORIS BANE; 2nd MARY ELLEN FLINN.

535. GEORGE ISAAC SMITH, son of Clara Delilia [175](Elizabeth Hudson[57]Samuel[24]Abraham[12] Henry[1]) Grundy and Elijah Smith, born 19 Sept. 1887, Beaver, Ut. He married SARAH ANN DALLEY in Parowan, Ut. 9 Aug. 1900. She was born 30 Nov. 1886, Summit, Ut. daughter of Moroni and Martha (Allen) Daily. He married 2nd 11 May 1943 LULA C. BENDER, born 29 Aug. 1887 in Centralia, Wis. George died 17 Oct. 1954 in Milford, Ut. where he was buried.

Seven children were born to George and Sarah Ann Smith.

+ 1608. GEORGE THEO SMITH, b. 9 Sept. 1910, Summit, Ut.; md. IRENE ORME.
1609. ELMO ELIJAH SMITH, b. 8 July 1912, Delta, Ut.; md. IDA SPALDING, 26 Dec. 1939.
1610. ANNA ROBERTA SMITH, b. 20 Dec. 1915, Sutherland, Ut.; d. 11 Jan. 1916.
1611. MARTHA NOREAN SMITH, b. 29 Sept. 1918, Minersville, Ut.; md. EARL SMITH, __ ___1946.
1612. LURAL MORONI SMITH, b. 21 June 1921, Summit, Ut.; md. BEVERLY WOOD.
1613. CLARA GRUNDY SMITH, b. 10 Aug. 1923, Summit, Ut.; d. 5 Oct. 1937.
1614. LEONA SMITH, b. 20 Nov. 1929, Cedar City, Ut.; md. MELVIN L. JENKINS.

537. LULU SMITH, daughter of Clara Delilia[175](Elizabeth Hudson[57]Samuel[24]Abraham[12]Henry[1]) Grundy and Elijah Smith, born 4 Apr. 1893 in Beaver, Ut. She married 5 Sept. 1911 in Milford, Ut. JOSEPH STONER WELLS, and they were the parents of one daughter.

1615. VIRGINIA WELLS.

538. WANDA SMITH, daughter of Clara Delilia[175] (Elizabeth Hudson[57]Samuel[24]Abraham[12] Henry[1]) Grundy and Elijah Smith, born 26 Sept. 1895 in Beaver, Ut. On 26 July 1913 in Nephi, Ut. she married HENRY BRYAN ROBERTS. He was born 12 Sept. 1896, son of William Henry and Frances Marion (Smith) Roberts.

They were the parents of four children.

1616. MARION ROBERTS, b. 21 Mar. 1914, Minersville, Ut.; md. ORRIN M. OSBORNE, 20 Dec.1933, Minersville, Ut.
1617. WELLS SMITH ROBERTS, b. 25 Aug. 1916, Minersville, Ut.; md. MARY NOMIE McKEE, 8 Mar. 1938, Las Vegas, Nev.
1618. ZORA LEONA ROBERTS, b. 22 Jan. 1919, San Bernardino, Calif; md. CHONCEY BEE HUSCROFT, 13 May 1951 in Las Vegas, Nev.
1619. HARRY HUGH ROBERTS, b. 26 May 1923, Anaheim, Calif; md. OLGA WAGNER 30 Mar. 1947 in Long Beach, Calif.

545. JORDAN EDMOND WATTIS, son of John Allen[178] (Sarah[58]Samuel[24]Abraham[12]Henry[1]) and Kate (Pope) Wattis, born 28 Aug. 1877 in Webster Parish, La. He married 1 Jan. 1900 in Webster Parish, La. MATTIE ALICE HYDE. She was born 18 July 1881 in Webster Parish, La. daughter of Joshua Square and Nancy Permelia (Lee) Hyde. Jordan died 27 Mar. 1939 in Cotton Valley, La., where he was buried.

Jordan and Mattie were the parents of three children.

+ 1620. TELTON ELVIN WATTIS, b. 19 July 1902 Cotton Valley, La.; md. 1st JOY WHITE; 2nd ETHEL MITCHELL.
+ 1621. ETHEL AMELIA WATTIS, b. 11 Apr. 1905 Claiborne, La.; md. GRADY FRANK HOWELL.
+ 1622. MARY GLADYS WATTIS, b. 9 Aug. 1908 Cotton Valley, La.; md. WILLIAM JOSEPH WASHMON.

546. CORA AMELIA WATTIS, daughter of John Allen[178] (Sarah[58]Samuel[24]Abraham[12]Henry[1])

and Kate (Pope) Wattis, born 2 Sept. 1884 in Webster Parish, La. She was married in Cotton Valley, La. to ROBERT DANIEL HARP. Robert was born in 1864 to T. J. and Molly Harp in Louisiana. He died 9 July 1939 in Shreveport, La. where he was buried. Cora died 28 Sept. 1956 in Shreveport, La. and was also buried there.
They were the parents of eight children, all born at Haynesville, La. except the last one, Clyde, who was born at Athens, La.

1623. ENID HARP, b. 12 Oct. 1901; md. S. L. CARLISLE. There were no children born to this couple.
+ 1624. VIRDIE CLAIRE HARP, b. 7 Dec. 1903; md. EMMETT EDWARD NOLES.
+ 1625. ROBERT HERMAN HARP, b. 18 Aug. 1905; md. ESTER LAMB.
1626. LUCIOUS RAHN HARP, b. 4 Jan. 1908; d. 30 Dec. 1909.
+ 1627. DOROTHY CATHERINE HARP, b. 19 Jan. 1910; md. CARL WILLIAM BROWN.
+ 1628. EUNICE FAY HARP, b. 2 Mar. 1913; md. JOHN FRANK LeVASSEUR.
+ 1629. THOMAS JORDAN HARP, b. 2 Oct. 1916; md. MARGUERITE HAILEY.
+ 1630. CLYDE ELMER HARP, b. 1 Aug. 1920; md. ANNA FRANCES HICKS.

547. LENA DAY LUNSFORD, daughter of Walter Raleigh[181] (Sarah[58]Samuel[24]Abraham[12] Henry[1]) and Samantha Jordon (Pope) Lunsford, born 3 Oct. 1884 in Webster Parish, La. She was married 18 Jan. 1910 in Shreveport, La. to JAMES THOMAS WHITTEN. He was born 29 June 1873 in Arkadelphia, Ark., son of John Richard and Sarah Martha McElroy Nelson (Cann) Whitten. He died in Shreveport, La. 18 Jan. 1910 and was buried in Shreveport.
They were the parents of one daughter, born in Shreveport, La.

+ 1631. MARJORIE LOIS WHITTEN, b. 6 Apr. 1913; md. 1st EARL MORELAND MOSS; 2nd LOUIS RALPH HERLEVICK.

548. NORA LALLAGE LUNSFORD, daughter of Walter Raleigh[181] (Sarah[58]Samuel[24] Abraham[12]Henry[1]) and Samantha Jordon (Pope) Lunsford, born 14 Feb. 1887 in Webster Parish, La. She was married in Shreveport, La. 9 Feb. 1903 to THEODORE TWITTY BISHOP. He was born 6 July 1886 at Lake Charles, La., son of WILLIAM HARVEY and Mary Elizabeth (Atkinson)Bishop. He died 4 Feb. 1954 in Los Angeles, Calif. and was buried in Los Angeles.
They were the parents of two children.

+ 1632. BESSIE RUTH BISHOP, b. 9 Feb. 1904, Shreveport, La; md. LOUIS HARRISON NEWPORT.
1633. FLOYD BISHOP, b. 16 June 1912, El Paso, Tex.; d. 3 Apr. 1932 in Los Angeles, Calif.

549. ERROLL CARROLL LUNSFORD, son of Walter Raleigh[181] (Sarah[58]Samuel[24]Abraham[12] Henry[1]) and Samantha Jordon (Pope) Lunsford, born 20 Feb. 1890, Cotton Valley, La. He married 9 June 1926 SARAH THOMAS DURHAM, daughter of John Franklin and Lenora (Scott) Durham. She was born 16 July 1893 in Kingston, La.
They were the parents of three children all born at Shreveport, La.

1634. BEVERLY RUTH LUNSFORD, b. 26 Feb. 1927; md. RICHARD ARNOLD McDONALD 4 Jan. 1953. He was born 21 Nov. 1926.
+ 1635. CAROLYN LUNSFORD, b. 27 May 1928; md. THOMAS FRANKLIN STRICKLAND.
1636. ERROLL CARROLL LUNSFORD, b. 3 Jan. 1932.

550. LESLIE W. LUNSFORD, son of Walter Raleigh[181] (Sarah[58]Samuel[24]Abraham[12]Henry[1]) and Samantha Jordon (Pope) Lunsford, born 17 Mar. 1894, Rocky Mount, La. He married LENA RICHEY 3 July 1915 in El Paso, Tex. She was born 5 Feb. 1898 in Temple, Tex. daughter of W. A. and Dolly Richey. Leslie died 10 Apr. 1950 in Shreveport, La. and was buried there.

They were the parents of two children, born at El Paso, Tex.

1637. LESLIE THOMAS LUNSFORD, b. 21 Apr. 1916; md. FRANCES MOORE, daughter of L. B. and Annie Moore.

1638. HELEN FRANCES LUNSFORD, b. 17 Aug. 1918; unmarried.

551. RALEIGH CLYDE LUNSFORD, son of Walter Raleigh[181] (Sarah[58]Samuel[24]Abraham[12] Henry[1]) and Samantha Jordon (Pope) Lunsford, born 26 Mar. 1898, Shreveport, La. On 23 Aug. 1928 in El Paso, Tex. he married DOROTHY ALICE DAVIS. Her parents were Linneus Irving and Mary Alice (Carr) Davis.

One child was born to this couple in El Paso, Tex.

1639. MARY-LYNN PATRICIA LUNSFORD, b. 16 Apr. 1936; md. ROBERT EDWARD ALLEN, 13 Aug. 1956 in El Paso, Tex. He was born 26 Mar. 1934, son of Robert Edward and Mary Ella (Wade) Allen.

553. WILLIAM CHARLES GLEASON, son of Ida Camille[183] (Sarah[58]Samuel[24]Abraham[12] Henry[1]) Lunsford and William Thomas Gleason born 6 Feb. 1890 in Webster Parish, La. He was married 1st to CORA ALICE McGIMSEY, and 2nd to MAY LEE SHARKEY. William died 25 Apr. 1957 in Baton Rouge, La.

Cora and William adopted one son.

1640. DORRIS GLEASON.

554. GLADYS GLEASON, daughter of Ida Camille[183] (Sarah[58]Samuel[24]Abraham[12]Henry[1]) Lunsford and William Thomas Gleason, born 15 Sept. 1897 in Webster Parish, La. She married CARVER VANCE McGIMSEY on 18 Sept. 1915 in Cotton Valley, La. He was born 6 Jan. 1893 in Pineville, La., son of Robert Hunter and Eliza Louisa (Hunter) McGimsey.

They were the parents of one daughter.

+ 1641. MIRIAM McGIMSEY, b. 28 July 1916, Pineville, La; md. JAMES SNEED CARROLL.

555. EARNEST GLEASON, son of Ida Camille[183] (Sarah[58]Samuel[24]Abraham[12]Henry[1]) Lunsford and William Thomas Gleason, born 9 Sept. 1900. He married MARY SMITH 24 May 1918 in Minden, La. Mary was born 21 June 1899 in Murfreesboro, Ark., daughter of William B. and Carrie Lee (Bussey) Smith.

They were the parents of three children.

+ 1642. WILLIAM EARNEST GLEASON, b. 17 Feb. 1919; md. ELSIE SELLERS.

1643. THOMAS DEWEY GLEASON, b. 7 Aug. 1924; d. 17 Nov. 1944.

+ 1644. CHARLES EDWARD GLEASON, b. 15 Oct. 1927; md. EDNA ALEXANDER.

556. RALEIGH GLEASON, son of Ida Camille[183] (Sarah[58]Samuel[24]Abraham[12]Henry[1]) Lunsford and William Thomas Gleason, born 3 Feb. 1903 in Webster Parish, La. He married 15 June 1926 in Shreveport, La. ZELMA GOODWIN. She was born 25 Sept. 1904 in Texarkana, Tex. daughter of Alex and Martha Lillian (Moon) Goodwin.

They were the parents of three children.

+ 1645. RALEIGH ROGERSON GLEASON, b. 3 Nov. 1928, Shreveport, La.; md. ANN WASSON.

1646. WILLIAM THOMAS GLEASON, b. Sept. 1934, Minden, La.

1647. JUDITH GLEASON, b. 16 Nov. 1936, Minden, La.

558. HAZEL LUNSFORD, daughter of Horace Howell[184] (Sarah[58]Samuel[24]Abraham[12]Henry[1]) and Nettie Lenore (Smith) Lunsford, born 21 Mar. 1898 in Shreveport, La. She married 10 Apr. 1917 in Shreveport, La., HARRY NEWTON MORRIS. He was born 10 Dec. 1892 in Calhoun, La., son of William Everett and Sarah Elizabeth (Lockhart) Morris.

They were the parents of two children, born at Shreveport, La.

1648. HARRY NEWTON MORRIS, b. 16 Feb. 1920; md. BARBARA HERMANN, __July 1949 in Shreveport, La. Harry died 6 Dec. 1952 in Shreveport, La. where he was buried.

1649. MARCIA MORRIS, b. 13 May 1922.

559. HOWELL GOODWILL LUNSFORD, son of Horace Howell[184] (Sarah[58]Samuel[24]Abraham[12] Henry[1]) and Nettie Lenore (Smith) Lunsford, born 23 Aug. 1900 in Shreveport, La. He married MARGUERITE BEATRICE WHITTEN 23 Apr. 1927 in New Orleans, La. She was born 8 Jan. 1903 at McKinney, Tex., daughter of Thaddeaus Asberry and Lelia Katherine (Saunders) Whitten.

Two children were born to this couple in Shreveport, La.

+ 1650. MERIA LYNN LUNSFORD, b. 4 Nov. 1928; md. BILLY GENE SMITH.

+ 1651. JOYCE MARGUERITE LUNSFORD, b. 2 Sept. 1932; md. PHILIP EDWARD RICE.

560. JAMES RICKS TURMAN, son of Sarah Catherine[185] (Tabitha[59]Samuel[24]Abraham[12] Henry[1]) Ricks and James Rouse Turman, born 8 Nov. 1875 in Logan, Utah. He married SELMA MARIE ANDERSON 9 Oct. 1900 in the Salt Lake Temple. She was born 11 July 1880 in Hyrum, Ut., daughter of Hoken and Cecelia (Swensen) Anderson. James died 7 June 1938 in Idaho Falls, Ida. where he was buried.

They were the parents of six children, the first four born at Salem, Ida. and the last two at Hamer, Ida.

+ 1652. JAMES EDWARD TURMAN, b. 23 Feb. 1909; md. EVA IRENE NOE.

+ 1653. JENNIE MAUDE TURMAN, b. 9 Jan. 1911; md. ALFRED ALLAN NORBECK.

+ 1654. BENJAMIN FRANKLIN TURMAN, b. 18 Oct. 1912; md. GLENNA ANDREWS.

+ 1655. JULIA MARIE TURMAN, b. 1 Sept. 1914; md. DAVID LANDACRE.

+ 1656. RUSSELL ANDERSON TURMAN, b. 18 Apr. 1918; md. ALTA HELM.

+ 1657. ELMER LEWIS TURMAN, b. 15 Feb. 1923; md. PHYLLIS RYSER.

563. SARAH ELIZABETH TURMAN, daughter of Sarah Catherine[185] (Tabitha[59]Samuel[24] Abraham[12]Henry[1]) Ricks and James Rouse Turman, born 18 Oct. 1879 in Centerville, Ut. She married 15 Dec. 1906 in Butte, Mont. MANSFORD CLEVELAND TURMAN. He was born 5 Jan. 1885 in Buchanan, Ky., son of Samuel Andrew and Rachel (Stewart) Turman. Sarah died 21 Feb. 1953 in Tempe, Ariz. and was buried in Idaho Falls, Ida.

They were the parents of five children.

+ 1658. EULA DEE TURMAN, b. 5 Sept. 1907, Butte, Mont.; md. RALPH EMMETT HELM

+ 1659. SARAH RACHEL TURMAN, b. 2 Mar. 1909, Butte, Mont.; md. MELWOOD FRANK NIELSON.

+ 1660. JAMES SAMUEL TURMAN, b. 19 Sept. 1910, Blackfoot, Ida.; md. GRACE ROSCOE.

+ 1661. LEONARD DAVID TURMAN, b. 23 Dec. 1914, Salem, Ida.; md. LOUISA STODDARD.

+ 1662. RUTH ELEANOR TURMAN, b. 11 Feb. 1918, Hamer, Ida.; md. HOWARD FRANK SMITH.

565. MARGARET BELLE TURMAN, daughter of Sarah Catherine[185] (Tabitha[59]Samuel[24] Abraham[12]Henry[1]) Ricks and James Rouse Turman, born 8 Sept. 1883 in Mesa, Ariz. She had one son by JACOB ABBOTT ZUNDEL. Jacob later married Martha Minnie Hocking. Jacob was born 3 Mar. 1875 in Willard, Ut. and died 28 Dec. 1929 in Willard, Ut. Margaret died 5 Feb. 1955 in Glendale, Calif. and was buried in Los Angeles, Calif.

The son was born in Butte, Mont.

+ 1663. TED JAMES TURMAN, b. 28 Apr. 1905; md. RUTH SUSAN BAUERLE.

566. SAMUEL GEORGE TURMAN, son of Sarah Catherine[185] (Tabitha[59]Samuel[24]Abraham[12] Henry[1]) Ricks and James Rouse Turman, born 19 Feb. 1885, Maricopa, Ariz. He married SARAH FRANCES BYRNES, daughter of Fredrick and Mary Ann (Delaney) Byrnes. Sarah Frances married 1st Thomas Smith, and she married 3rd William McCall. Samuel George died 3 Mar. 1920, Hamer, Ida., and was buried in Idaho Falls, Ida.
Sarah and Samuel were the parents of one daughter born in Butte, Mont.
+ 1664. SARAH FRANCES TURMAN, b. 28 Dec. 1915; md. DONALD DORN PAXTON.

567. MARY OLIVE TURMAN, daughter of Sarah Catherine[185] (Tabitha[59]Samuel[24]Abraham[12] Henry[1]) Ricks and James Rouse Turman, born 30 Jan. 1887 in Mesa, Ariz. She married 1st CHARLES FRANK BURGIN, 16 Feb. 1905 in St. Anthony, Ida. He was born 19 Apr. 1877 in Lawrenceburg, Ky., son of David Graves and Martha Jane (Long) Burgin. He died 30 May 1946 in Blackfoot, Ida. where he was buried. Mary Olive married 2nd MANSFORD TURMAN 29 May 1953 in Butte, Montana.
Mary Olive (Turman) and Charles Frank Burgin were the parents of seven children.
+ 1665. CHARLES WORTH BURGIN, b. 30 Oct. 1905, Sugar City, Ida.; md. VIRGINIA ROY.
+ 1666. PAUL ARTHUR BURGIN, b. 3 Jan. 1907, Sugar City, Ida.; md. ADA DEAUN NELSON.
+ 1667. JAMES RALPH BURGIN, b. 26 Apr. 1913, Rexburg, Ida.; md. LELA SAMS.
+ 1668. MARIE OLIVE BURGIN, b. 23 Aug. 1916, Hamer, Ida.; md. 1st HARRELL BLACK; 2nd EUGENE BRIDGES.
+ 1669. HELEN TURMAN BURGIN, b. 23 Oct. 1923, Blackfoot, Ida.; md. HARRY F. STEDFELD.
+ 1670. VIRGINIA BELLE BURGIN, b. 14 Jan. 1926, Blackfoot, Ida.; md. ROBERT CHAFFEE.
+ 1671. BONNIE LEE BURGIN, b. 16 July 1928, Blackfoot, Ida.; md. WAYNE TOMBAUGH.

568. ALICE SABRINA TURMAN, daughter of Sarah Catherine[185] (Tabitha[59]Samuel[24] Abraham[12]Henry[1]) Ricks and James Rouse Turman, born 6 Sept. 1889 in Mesa, Arizona. She married JOHN ALFRED SWINBORNE 27 Apr. 1915 in Salt Lake City, Ut. John was born 29 Oct. 1888 in Chicago, Ill., son of John and Margaret (Hall) Swinborne. He died 16 Apr. 1938 in Los Angeles, Calif.
Alice and John were the parents of one daughter, born in Butte, Mont.
+ 1672. MARGARET SWINBORNE, b. 22 Dec. 1915; md. WILLIAM BALL DUCE.

569. ALTA MAUDE TURMAN, daughter of Sarah Catherine[185] (Tabitha[59]Samuel[24] Abraham[12]Henry[1]) Ricks and James Rouse Turman, born 25 Aug. 1891 in Mesa, Ariz. She married EUGENE FITZGERALD MOBLEY, 29 Sept. 1925 in Santa Ana, Calif. Eugene was born 4 Feb. 1883 in Trenton, Tenn., son of Byron Cullen and Evelyn (Fitzgerald) Mobley. He died 13 Apr. 1954.
Alta Maude and Eugene were the parents of four children, the first three born in Los Angeles, Calif. and the last one in Idaho Falls, Ida.
1673. EUGENE FITZGERALD MOBLEY, b. 3 Jan. 1927.
1674. SARAH ANN MOBLEY, b. 15 Oct. 1928.
1675. MARION AILEEN MOBLEY, b. 14 June 1930.
1676. JOAN MOBLEY, b. 18 Aug. 1933; d. 17 Dec. 1945.

574. THOMAS EDWIN RICKS, son of Thomas Edwin[186] (Tabitha[59]Samuel[24]Abraham[12]Henry[1]) and Mary Ann (Hibbard) Ricks, born 6 June 1882, Logan, Ut. He married MAUDE ELLA DaBELL 16 Mar. 1903 in Rexburg, Ida. She was born 26 Nov. 1883 in

Harrisville, Ut. daughter of Alfred Kassuth and Julia Ann (Taylor) Dabell. Thomas died 20 Aug. 1948 in Blackfoot, Ida. and was buried in Rexburg, Ida. Maude married 2nd Rollo Elmer Hicks, and 3rd Jesse Snider.
Thomas Edwin and Maude (Dabell) Ricks were the parents of eight children, all born at Rexburg, Ida., except Ben, who was born at Rigby, Ida.

1677. DESTA D. RICKS, b. 10 Jan. 1904; d. 12 Jan. 1905.
+ 1678. SILAS EDWIN RICKS, b. 31 July 1908; md. GEORGIA THEOLA GREEN.
+ 1679. ARTELLA RICKS, b. 3 May 1910; md. HAROLD EVAN POULSEN.
1680. J. EUGENE RICKS, b. 4 Apr. 1912; d. Apr. 1914.
+ 1681. GLEE RICKS, b. 16 July 1914; md. WILLIAM IRWIN RICHARDS.
+ 1682. BEN E. RICKS, b. 16 Sept. 1917; md. AFTON BAWDEN.
1683. YVONNE RICKS, b. 21 Feb. 1920; d. 14 Apr. 1927.
+ 1684. DONNA DEAN RICKS, b. 18 June 1924; md. ROLAND RALPH OLORENSHAW.

575. FLORETTA RICKS, daughter of Thomas Edwin[186] (Tabitha[59]Samuel[24]Abraham[12] Henry[1]) and Mary Ann (Hibbard) Ricks, born 23 Sept. 1886 in Rexburg, Ida. She was married to JAMES SMART WEBSTER 29 Aug. 1907 in Salt Lake City, Ut. She died in Salt Lake City, Ut. 19 Feb. 19__.
They were the parents of five children, all born in Rexburg, Ida., except Thomas Raymond who was born in Logan, Ut.

+ 1685. JAMES WELDON WEBSTER, b. 15 Oct. 1908; md. MARIE JENKINS.
+ 1686. THOMAS RAYMOND WEBSTER, b. 21 Jan. 1911; md. RUBY NIELSEN.
+ 1687. FRANK RICKS WEBSTER, b. 6 Mar. 1917; md. BELLE HAMILTON.
1688. MARIANA WEBSTER, b. 29 Sept. 1919; md. DEANE C. PORTER.
+ 1689. WILLIAM LOT WEBSTER, b. 28 Apr. 1926; md. BELLEVINA BOEHLKE.

578. PRESTON HIBBARD RICKS, son of Thomas Edwin[186] (Tabitha[59]Samuel[24]Abraham[12] Henry[1]) and Mary Ann (Hibbard) Ricks, born 21 Oct. 1898 in Rexburg, Ida. He married MARY LUELLA CHERRY 17 Sept. 1921 in Rexburg, Ida. She was a daughter of James and Nancy Jane (Dille) Cherry.
They were the parents of three children, all born in Rexburg, Ida.

+ 1690. PRESTON ROBERT RICKS, b. 17 Mar. 1923; md. JEAN EDITH ORTH.
1691. BETTY RUTH RICKS, b. 29 Aug. 1924; d. 23 July 1937.
1692 DEE ANN RICKS, b. 29 May 1934.

579. MARGARET RICKS, daughter of Joseph[186] (Tabitha[59]Samuel[24]Abraham[12]Henry[1]) and Margaret (Charles) Ricks, born 8 Oct. 1879, Logan, Ut. She married JOHN AXEL PEARSON 13 Nov. 1901 in the Logan Temple. He was born 4 Sept. 1877 in Malmo, Sweden, son of James and Gustava (Neilson) Pearson.
They were the parents of nine children, all born in Rexburg, Ida. except the first two who were born in Burton, Ida.

+ 1693. JOHN THEO PEARSON, b. 16 Oct. 1902; md. 1st CAMILLA MARY WILLIAMS; 2nd TRESSA MAY MUNRO.
1694. JOSEPH LORIN PEARSON, b. 23 Feb. 1904; d. 26 Feb. 1904.
+ 1696. LEE RICKS PEARSON, b. 25 Mar. 1907; md. DOROTHY HAZEL BIRD.
+ 1697. MELBA CECELIA PEARSON, b. 13 Aug. 1909; md. FLOYD GEORGE PETERSON.
+ 1698. CORA GERTRUDE PEARSON, b. 30 Mar. 1911; md. FREEMAN GROVER HEMMING.
+ 1699. HOWARD CHARLES PEARSON, b. 7 Mar. 1913; md. THELMA MYRNA GEISLER.
+ 1700. ALICE ZELDA PEARSON, b. 23 Mar. 1917; md. JOHN ALBERT ALLRED.
+ 1701. JAMES WAYNE PEARSON, b. 9 July 1924; md. ILENE ARCHIBALD.

580. ANNIE RICKS, daughter of Joseph[187] (Tabitha[59]Samuel[24]Abraham[12]Henry[1]) and Margaret (Charles) Ricks, born 8 Jan. 1882, Logan, Ut. She was married in the Salt Lake Temple 8 Apr. 1903 to JOHN HENRY FIKSTAD. John was born

27 Aug. 1881 in Ephraim, Ut., son of John Henry and Fredrika (Anderson) Fikstad. He died in Pocatello, Ida. 27 Dec. 1944.
They were the parents of five children, all born at Rexburg, Ida.

+ 1702. HENRY LeROY FIKSTAD, b. 17 May 1904; md. WYNONIA YANCY.
+ 1703. JOSEPH HAROLD FIKSTAD, b. 14 May 1906; md. DONNA LAWSON.
+ 1704. AFTON LUCILLE FIKSTAD, b. 5 Nov. 1908; md. FREEMAN AUGUSTUS FURNISS.
+ 1705. CLYDE RICKS FIKSTAD, b. 27 June 1913; md. IDA WINN.
+ 1706. ERMA BERNETTA FIKSTAD, b. 1 Nov. 1917; md. WILFORD FLOYD HUNT.

582. ALICE TABITHA RICKS, daughter of Joseph[187] (Tabitha[59]Samuel[24]Abraham[12]Henry[1]) and Margaret (Charles) Ricks, born 14 May 1886, Rexburg, Ida. She married OSCAR A. FIKSTAD 18 Apr. 1907 in the Salt Lake Temple. He was born 12 May 1886 in Ephraim, Ut., son of Henry and Fredricka (Anderson) Fikstad. Alice Tabitha died in Rexburg, Ida. 5 Nov. 1912.
They were the parents of two children, both born at Rexburg, Ida.

+ 1707. HAZEL LUCILLE FIKSTAD, b. 8 May 1910; md. DALE CRANDELL GARNER.
1708. ALICE FIKSTAD, b. 2 Nov. 1911; d. - Mar. 1912.

584. WILLIAM CHARLES RICKS, son of Joseph[187] (Tabitha[59]Samuel[24]Abraham[12]Henry[1]) and Margaret (Charles) Ricks, born 14 May 1890 in Logan, Ut. He married KATHERINE ELLEN HUMPHREY 29 Sept. ___ in Ririe, Ida. She was born in Redman, Ut. 13 Oct. 1891, daughter of Joseph Murphey and Catherine Humphrey. William Charles died 21 Jan. 1936.
They were the parents of twelve children, the first three born at Rexburg, Ida. and the others were born in Antelope, Ida.

+ 1709. JOSEPH EARL RICKS, b. 15 Jan. 1910; md. OPAL WARD.
+ 1710. WILLIAM ELDON RICKS, b. 8 July 1911; md. DELPHINE STEINER.
+ 1711. MARGARET MARVILLA RICKS, b. 28 Apr. 1913; md. ROYAL ROBERT LITTLEFORD.
+ 1712. BENNIE CHARLES RICKS, b. 2 June 1915; md. ALICE SCOTT.
+ 1713. THOMAS ARNOLD RICKS, b. 14 Apr. 1917; md. SHIRLEY SMITH.
+ 1714. RICHARD ESPIN RICKS, b. 13 Dec. 1919; md. LUELLA BIRD.
+ 1715. WILMA LuDEAN RICKS, b. 6 July 1923; md. JACK D. WINTER.
1716. J. H. RICKS, b. 6 July 1924; d. 6 July 1924.
1717. JUNE RICKS, b. 28 June 1926; md. VERNON MAUGHAN BROWN 30 Aug. 1951 in the Salt Lake Temple. He was born 30 Jan. 1927 in Wellsville, Ut., son of Joseph Murry and Elizabeth (Maughan) Brown.
+ 1718. KATHERINE RICKS, b. 16 June 1928; md. JIMMIE REX PARK.
1719. LILA MAUD RICKS, b. 19 May 1930; d. 19 Oct. 1930.
+ 1720. ELLEN RICKS, b. 25 July 1931; md. JOHN HOMER JOHNSON.

585. FLORENCE RICKS, daughter of Joseph[187] (Tabitha[59]Samuel[24]Abraham[12]Henry[1]) and Margaret (Charles) Ricks, born 21 June 1892 in Logan, Ut. She married EDGAR LUKE STOTT 5 Apr. 1916 in the Salt Lake Temple. He was born 16 June 1887 in Meadow, Ut., son of William Henry and Agnes J. (Rogers) Stott.
They were the parents of six children, the last four born in Douglas, Ariz.

+ 1721. JOSEPH LYNDE STOTT, b. 23 Jan. 1917, Raymond Alberta, Can.; md. ELIZABETH SNODDY.
+ 1722. EDGAR KEITH STOTT, b. 23 Aug. 1919, Rexburg, Ida.; md. LEONA PEARL HUISH.
+ 1723. LILA FLORENCE STOTT, b. 12 Aug. 1923; md. JOHN JOSEPH HRICZO.
+ 1724. WILLIAM EARL STOTT, b. 5 Nov. 1926; md. MARLA JEAN BIRD.
1725. AGNES LEAH STOTT, b. 26 Jan. 1928; d. 26 Mar. 1928.
1726. RAYMOND EUGENE STOTT, b. 21 Jan. 1931.

586. HAZEL LETTIE RICKS, daughter of Joseph[187] (Tabitha[59]Samuel[24]Abraham[12]Henry[1]) and Margaret (Charles) Ricks, born 12 Feb. 1895, Rexburg, Ida. On 5 Apr. 1916 in Salt Lake City, Ut. she married GROVER LELAND GRAHAM. He was born 2 Aug. 1888 in Butler, Mo., son of Cicro and Molly (Peck) Graham. He died 3 Mar. 1950 in Compton, Calif. and was buried in Los Angeles, Calif.
There were four children born to this couple. The first three were born in Rexburg, Ida. and the last one in Long Beach, Calif.

+ 1727. LYLE GROVER GRAHAM, b. 2 Jan. 1917; md. NORMA INEZ TISDEL.
+ 1728. MARVIN MARION GRAHAM, b. 4 Feb. 1919; md. GLADYS EDYTH SMITH.
+ 1729. WANDA NORENE GRAHAM, b. 18 June 1921; md. DICK FISCHER.
+ 1730. MERIL LELAND GRAHAM, b. 21 July 1923; md. NANCY McCAMMON.

587. PARLEY NELSON RICKS, son of Joseph[187] (Tabitha[59]Samuel[24]Abraham[12]Henry[1]) and Sophia (Nielson) Ricks, born 20 Dec. 1884 in Brigham City, Ut. He was married 12 Aug. 1908 in Swan Valley, Ida. to LOTTIE ETHELYN PARKINSON. She was born 4 Oct. 1893, daughter of Sanford Marion and Virginia Anne (Vott) Parkinson. Parley died 11 Mar. 1922 in Ririe, Ida. and was buried in Rexburg, Ida.
They were the parents of six children.

+ 1731. SIDNEY MARION RICKS, b. 28 July 1909, Rexburg, Ida.; md. 1st ROSE MARY HILGERS, 2nd AGNES ROSEMARY KNAPP.
+ 1732. VERNALE LaVERE RICKS, b. 4 May 1911, Lorenzo, Ida.; md. 1st MARGUERITE HILGERS; 2nd MILDRED THOMAS.
  1733. VIRGINIA SOPHIA RICKS, b. 10 Oct. 1913, Antelope, Ida.; md. O. W. BECK, 4 Sept. 1954, Libby, Mont.
+ 1734. ERMA LaNETTE RICKS, b. 29 Oct. 1915, Antelope, Ida.; md. WARREN SCOTT PRYOR.
+ 1735. VIOLET MAY RICKS, b. 3 or 8 May 1919, Antelope, Ida.; md. 1st HOMER DONALD RICHMOND; 2nd _____ MILLER.
+ 1736. QUENTIN PARLEY RICKS, b. 12 Jan. 1922, Ririe, Ida.; md. MARIAN FERREL TROBRIDGE.

588. PETER JEPPESEN RICKS, son of Joseph[187] (Tabitha[59]Samuel[24]Abraham[12]Henry[1]) and Sophia (Nielson) Ricks, born 16 Nov. 1886 at Rexburg, Ida. He was married 7 Oct. 1909 in the Salt Lake Temple to EMILY ELIZABETH ARNOLD. She was born in Lyman, Ida. on 12 Dec. 1889, daughter of George Stephen and Mary Ann (Powell) Arnold.
Peter and Emily were the parents of eight children, all born in Rexburg, Ida.

+ 1737. MARY VIVIAN RICKS, b. 14 Feb. 1911; md. WILLIAM DeLORE ATKINSON.
+ 1738. PETER JEPPESEN RICKS, b. 2 Sept. 1912; md. JUNE POWELL.
+ 1739. LaVERE ARNOLD RICKS, b. 21 Mar. 1915; md. LUCILE JOHNSON.
+ 1740. BEULAH RICKS, b. 28 Jan. 1918; md. GWYLLUM GROSNICK BLASER.
+ 1741. RUDGER VERNON RICKS, b. 29 Mar. 1921; md. LAURA LOUISE BEEBE.
  1742. JOSEPH ARNOLD RICKS, b. 27 June 1923; d. 3 Jan. 1945.
+ 1743. MARK GEORGE RICKS, b. 4 July 1924; md. EVELYN TONKS.
+ 1744. LORENE RICKS, b. 4 Sept. 1929; md. FRANK LeROY JENKINS.

590. ESPEN FRANKLIN RICKS, son of Joseph[187] (Tabitha[59]Samuel[24]Abraham[12]Henry[1]) and Sophia (Nielson) Ricks, born 20 May 1889 in Rexburg, Ida. He married GRACE ELIZABETH SALMON 15 June 1921 in the Salt Lake Temple. She was born 8 June 1888 in Coalville, Ut., daughter of John Nelson and Sarah Elizabeth (Fisher) Salmon.
They were the parents of two children, both born in Ogden, Ut.

+ 1745. ROBERT SALMON RICKS, b. 22 Nov. 1925; md. MARY RUTH BERTAGNOLE.
  1746. JANET RICKS, b. 5 Apr. 1934; md. RAYMOND VANCE MOSER.

591. SOPHY RICKS, daughter of Joseph[187] (Tabitha[59]Samuel[24]Abraham[12]Henry[1]) and Sophia (Nielson) Ricks, born 26 Mar. 1892 in Mantua, Ut. She was married to HEBER CHARLES SAUREY 1 June 1915 in St. Anthony, Ida. He was born 13 Mar. 1889 in Rexburg, Ida., son of Charles and Laura (Barber) Saurey.
They were the parents of eight children, all born in Rexburg, Ida.
+ 1747. ALTA RUTH SAUREY, b. 30 Apr. 1916; md. EARL LaMONT HALL.
+ 1748. EUGENE REED SAUREY, b. 4 Nov. 1917; md. EDNA MARIAN OLSEN.
+ 1749. IOLA SOPHY SAUREY, b. 30 Aug. 1919; md. KEITH L. JEPPENSEN.
+ 1750. DARLENE MARGUERITE SAUREY, b. 17 Sept. 1920; md. HAROLD ALLEN BLACKBURN.
+ 1751. RUBY SOPHIA SAUREY, b. 23 Sept. 1922; md. KENNETH WINTER KINNEY.
+ 1752. HEBER GRANT SAUREY, b. 8 Oct. 1924; md. JOYCE BALL.
+ 1753. CHARLES LYLE SAUREY, b. 21 Apr. 1928; md. JASSINE MARLOU FARRIMOND.
+ 1754. LAURA COLLEEN SAUREY, b. 28 Apr. 1930; md. WILLARD DEAN GRAHAM.

592. RUAL SEWARD RICKS, daughter of Joseph[187] (Tabitha[59]Samuel[24]Abraham[12]Henry[1]) and Sophia (Nielson) Ricks, born 2 July 1899, Rexburg, Ida. He was married 24 Oct. 1918 in St. Anthony, Ida. to EMELINE McKINLEY. She was born 15 Sept. 1898 in Coleville, Ut., daughter of James J. and Sarah Ann (Welley) McKinley.
Five children were born to this couple.
+ 1755. JAMES RUAL RICKS, b. 27 Sept. 1919; Newdale, Ida.; md. PERA A. BASS.
+ 1756. NORMA MAXINE RICKS, b. 19 Jan. 1921, Rexburg, Ida.; md. ROBERT WARREN BLUME.
+ 1757. DOROTHY JEAN RICKS, b. 24 Jan. 1923, Pocatello, Ida., md. WILLIAM HENRY DENNIS.
1758. GERALD RAY RICKS, b. 24 Aug. 1925, Pocatello, Ida.
1759. SARAH JOAN RICKS, b. 21 May 1931, Pocatello, Ida.; d. 14 June 1931.

593. MARTHA MAY RICKS, daughter of Hyrum[188] (Tabitha[59]Samuel[24]Abraham[12]Henry[1]) and Martha (Bitter) Ricks, born 30 Jan. 1881, Logan, Ut. She was married in the Salt Lake Temple 2 Oct. 1903 to DANIEL WELLS GROVER. He was born 3 Apr. 1876 in Nephi, Ut., son of Thomas and Elizabeth (Heiner) Grover.
Nine children were born to this couple.
+ 1760. CARL GROVER, b. 10 Aug. 1904, Rexburg, Ida.; md. 1st WANDA PETERSON; 2nd MINNIE SEGMILLER.
+ 1761. WELLS GROVER, b. 22 Mar. 1906, Salem, Ida.; md. LORAINE ALSTON.
1762. LUCILE GROVER, b. 10 Mar. 1908, Salem, Ida.; md. 1st WALLACE R. WALLENTINE. He was born 18 Oct. 1894, son of Robert Wallace Wallentine. They were married 12 June 1935 in the Logan Temple. He died 19 Aug. 1939 in Paris, Ida. There were no children born to them.
Lucille married 2nd LAWRENCE ALEXANDER MONROE on 3 July 1946 in the Idaho Falls Temple. He was born 22 Aug. 1903 in Salt Lake City, Ut., son of John A. and Toresa (Smith) Monroe. No issue of this marriage.
+ 1763. DON RICKS GROVER, b. 3 Aug. 1911, Salem, Ida.; md. SELMA IWONA WISDOM.
+ 1764. THELMA GROVER, b. 11 Mar. 1913, Sugar City, Ida.; md. WARDELL HORMAN MOSS.
1765. MILTON R. GROVER, b. 23 Dec. 1914, Sugar City, Ida.; d. 1 Aug. 1927.
+ 1766. MARTELL R. GROVER, b. 29 Sept. 1916, Sugar City, Ida.; md. ZELL STEVENSON.

+ 1767. DEAN R. GROVER, b. 21 Mar. 1919, Rexburg, Ida.; md. LOIS MABEL WALKER.
+ 1768. LAWRENCE R. GROVER, b. 28 Sept. 1921, Rexburg, Ida.; md. ELNA FAE FISHER.

594. HYRUM RICKS, son of Hyrum[188] (Tabitha[59]Samuel[24]Abraham[12]Henry[1]) and Martha (Bitter) Ricks, born 30 July 1883, Logan, Ut. He was married in the Salt Lake Temple 6 Jan. 1907 to ALICE OVANDA CHENEY. She was a daughter of David and Lodema (Hutchings) Cheney.
Hyrum and Alice were the parents of nine children, the first six born in Rexburg, Ida.
+ 1769. MARVIN HYRUM RICKS, b. 10 Aug. 1908; md. VIRGINIA MAE YOUNG.
+ 1770. MARCELLUS RICKS, b. 9 Sept. 1910; md. JENNIE MERRILL JONES.
+ 1771. ORIAN LaVELL RICKS, b. 27 Sept. 1913; md. MARY JORDAN.
+ 1772. ELDIN RICKS, b. 26 Mar. 1916; md. IRENE HAILES.
+ 1773. WELBY WILLIS RICKS, b. 2 Feb. 1918; md. ARETTA NEWREN.
+ 1774. ARTEL RICKS, b. 26 July 1920; md. FOCHA BLACK.
+ 1775. NORMA ALICE RICKS, b. 28 Apr. 1923, Salt Lake City, Ut.; md. RICHARD CLINE DURFEY.
+ 1776. WANDA MAURINE RICKS, b. 20 July 1925, Bell, Calif.; md. WAYNE EDWARD WYLER.
1777. CLYDE RICKS, b. 3 Nov. 1929, South Gate, Calif.; md. MARTHA MAE WARNER 13 Sept. 1954 in the Salt Lake Temple. She was born 25 June 1932 in Richfield, Ut., daughter of William LeRoy and Martha Elizabeth (Theurer) Warner.

595. DANIEL RICKS, son of Hyrum[188] (Tabitha[59]Samuel[24]Abraham[12]Henry[1]) and Martha (Bitter) Ricks, born 9 Mar. 1885, Logan, Ut. On 16 June 1909 in the Logan Temple he was married to SARAH ELIZABETH JONES. Sarah was a daughter of Leonard Walter and Sarah (Elliott) Jones and was born 29 Sept. 1889 in Rexburg, Ida. Daniel died 13 Jan. 1947 in Rexburg, Ida. where he was buried.
Daniel and Sarah were the parents of three children, all born in Rexburg, Ida.
+ 1778. NORRINE RICKS, b. 15 Feb. 1911; md. JOSEPH MAUGHN PARKINSON.
+ 1779. LOANDA RICKS, b. 9 Nov. 1913; md. EUGENE BIRD MANWARING.
+ 1780. WANDA RICKS, b. 15 Oct. 1916; md. JOSEPH SPORI KERR.

596. WILFORD ALBERT RICKS, son of Hyrum[188] (Tabitha[59]Samuel[24]Abraham[12]Henry[1]) and Martha (Bitter) Ricks, born 6 May 1888, Logan, Ut. He married ANNA BELLE PINCOCK 10 June 1914 in Salt Lake City, Ut. She was born 24 Mar. 1890 in Wilford, Ida., daughter of James Henry and Annie Elizabeth (Garner) Pincock.
They were the parents of four children, the first three born at Rexburg, Ida. and the last one born at Boise, Ida.
+ 1781. W. LYNN RICKS, b. 7 Apr. 1915; md. 1st DORA ELAINE MALOY; 2nd CELIA MARIE ETTENGER.
1782. BEANNA RICKS, b. 16 Feb. 1916; md. ALVIN LEE GENTRY, 2 June 1954 in Idaho Falls, Ida. He was born 2 Oct. 1908 in Panaca, Nev., son of Ernest Taylor and Jennie Lemire (Lee) Gentry. He was married 1st to Marvetta Maynard.
+ 1783. CLARON REED RICKS, b. 15 Feb. 1923; md. NORMA PINCOCK.
+ 1784. GORDON ALBERT RICKS, b. 3 Mar. 1927; md. MARGARET CARROLL.

597. PEARL RICKS, daughter of Hyrum[187] (Tabitha[59]Samuel[24]Abraham[12]Henry[1]) and Martha (Bitter) Ricks, born 30 Apr. 1891 in Logan, Ut. She was married 10

Dec. 1915 in the Logan Temple to DANIEL ADAMSON LEISHMAN, son of Thomas and Elizabeth (Adamson) Leishman.
They had four children, all born at Wellsville, Ut.

+ 1785. MERLIN RICKS LEISHMAN, b. 18 Sept. 1916; md. MARJORIE ROBBINS.
+ 1786. LEE VERN RICKS LEISHMAN, b. 18 June 1919; md. RUTH HUFF.
+ 1787. THERON RICKS LEISHMAN, b. 12 Mar. 1922; md. OPAL VALOA STUART.
+ 1788. MAURINE R. LEISHMAN, b. 6 July 1932; md. CHARLES CLAUSON BAUGH.

598. RUBY RICKS, daughter of Hyrum^{188} (Tabitha^{59}Samuel^{24}Abraham^{12}Henry^{1}) and Martha (Bitter) Ricks, born 16 Sept. 1893 in Logan, Ut. She was married in the Logan Temple 14 Feb. 1917 to DAVID ALLEN BROWN. They were later divorced. David was born 5 Nov. 1894, Lanark, Ida., son of David Dick and Sarah Eveline (Allen) Brown. David married 2nd Edith Hoskins.
Ruby Ricks and David Allen Brown were the parents of five children, all born at Rexburg, Ida. except the first, who was born at Lanark, Ida.

+ 1789. MYRON RICKS BROWN, b. 2 June 1918; md. ANN PITCHER.
+ 1790. CLEON LaCONTE BROWN, b. 14 May 1921; md. BERNICE GREEN.
+ 1791. RUBY ELAINE BROWN, b. 28 Nov. 1924; md. EVERETT RHEAD PENDLETON.
+ 1792. IRIS DELILA BROWN, b. 25 Oct. 1927; md. JAMES HOWARD UPDEGRAFF.
  1793. LORIN BROWN, b. 10 Mar. 1929; d. 10 Mar. 1929.

599. WILHELMENIA RICKS, daughter of Hyrum^{188} (Tabitha^{59}Samuel^{24}Abraham^{12}Henry^{1}) and Martha (Bitter) Ricks, born 23 Apr. 1896 in Rexburg, Ida. She married in the Logan Temple 18 Apr. 1931 JOSEPH ALMA BJORK. He was born 7 Sept. 1897 in Linden, Ut., son of John Gustave and Mary (Mortensen) Bjork.
To this couple four children were born.

  1794. EARL R. BJORK, b. 29 Jan. 1934, Provo, Ut.; d. 4 Feb. 1934.
  1795. LOIS BJORK, b. 14 Aug. 1935, Provo, Ut.
  1796. KAY BJORK, b. 2 Mar. 1937, Salt Lake City, Ut.
  1797. CLARON DALE BJORK, b. 30 Aug. 1939, Salt Lake City, Ut.

602. CONSTANCE RICKS, daughter of Hyrum^{188} (Tabitha^{59}Samuel^{24}Abraham^{12}Henry^{1}) and Martha (Bitter) Ricks, born 30 Aug. 1902 in Rexburg, Ida. She married J. EARL BROWN 27 Oct. 1922 in the Logan Temple. He was a son of David Dick and Sarah Eveline (Allen) Brown.
Earl and Constance were the parents of five children, all born in Rexburg, Ida.

+ 1798. ARVEL OREON BROWN, b. 10 or 18 June 1923; md. ALDA ESTHER LOFTHOUSE.
+ 1799. ZOLA BROWN, b. 2 July 1924; md. GLEN HERMAN TEEPLES.
+ 1800. DOUGLAS DERALD BROWN, b. 6 Aug. 1926; md. DOROTHY KATHERINE BROWER.
+ 1801. CARMEN BROWN, b. 29 Aug. 1931; md. STANLEY ELMER NIELSON.
+ 1802. JOAN BROWN, b. 6 Feb. 1933; md. LYLE LEE REED.

603. LELAND NEPHI RICKS, son of Hyrum^{188} (Tabitha^{59}Samuel^{24}Abraham^{12}Henry^{1}) and Martha (Bitter) Ricks, born 17 Dec. 1905 at Rexburg, Ida. He married ELLA FAY HALSTROM in the Salt Lake Temple 3 Oct. 1935. She was born 4 Aug. 1909 in Rexburg, Ida., daughter of Hyrum and Ellen Adella (Goff) Halstrom.
This couple had two children born to them.

  1803. KEITH HALSTROM RICKS, b. 13 Jan. 1938, Rexburg, Ida.
  1804. KENNETH GERALD RICKS, b. 18 May 1944, Ogden, Ut.; d. 7 Nov. 1944.

606. HARRIETT RICKS, daughter of Hyrum^{188} (Tabitha^{59}Samuel^{24}Abraham^{12}Henry^{1}) and Elizabeth Mercy (Mills) Ricks, born 6 Apr. 1894 in Franklin, Ida. She became the wife of OMRA RICHARD ANDERSON 27 Feb. 1924 in Salt Lake City, Ut. He

was born 22 Aug. 1891 in Ephraim, Ut., son of Andrew Lars and Johanna Christian (Jensen) Anderson.
Children of Harriett and Omra.

1805. GIRL RICKS, stillborn, 16 Jan. 1925.
1806. JOHN RICHARD ANDERSON, b. 12 Dec. 1926; md. DONNA MAY NIELSON 22 Mar. 1949 in the Idaho Falls Temple. She was born 4 May 1928 in Idaho Falls, Ida., daughter of Irvin Walter and Melba Ardella (Clift) Nielson. John died 20 Oct. 1953 in Rexburg, Ida.
1807. WILLIAM RALPH ANDERSON, b. 11 Dec. 1930; md. CONNIE RAE LYON, 28 Jan. 1955 in the Idaho Falls Temple. She was born 10 Dec. 1934 in Driggs, Ida., daughter of John Taylor and Gloy Opal (Miner) Lyon.

607. TABITHA (BETH) RICKS, daughter of Hyrum[188] (Tabitha[59]Samuel[24]Abraham[12]Henry[1]) and Elizabeth Mercy (Mills) Ricks, born 4 Apr. 1896 in Rexburg, Ida. She was married to JAMES M. ROBERTSON, in the Salt Lake Temple on 26 Jan. 1921. James died 17 June 1956 in Jackson, Wyo. where he was buried.
Tabitha and James had three children, all born in Jackson, Wyo.

1808. GLENNA LOIS ROBERTSON, b. 25 Dec. 1921; md. KENNETH F. BOWTHORPE, 25 Sept. 1951 in Salt Lake City, Ut. He was born 7 Mar. 1921 in Holiday, Ut., son of Wilford and Hazel Deane (Fagg) Bowthorpe.
+ 1809. WARREN M. ROBERTSON, b. 31 Jan. 1923; md. HELEN IRENE HARDIMAN.
+ 1810. J. ORLAND ROBERTSON, b. 23 June 1924; md. LILLIAN ROOS.

608. NAOMI RICKS, daughter of Hyrum[188] (Tabitha[59]Samuel[24]Abraham[12]Henry[1]) and Elizabeth Mercy (Mills) Ricks, born 30 Sept. 1898 at Rexburg, Ida. She married in the Salt Lake Temple VERN NEPHI OTTESON. He was born 6 July 1899 in Lehi, Ut. Naomi died in Montpelier, Ida. 1 Nov. 1934.
Naomi and Vern were the parents of six children, all born at Idaho Falls, Ida., except the first, Keith, born at Ammon, Ida.

+ 1811. KEITH VERN OTTESON, b. 12 May 1920; md. ORAL FORMAN.
+ 1812. ELIZABETH LENORE OTTESON, b. 6 May 1923; md. CHARLES LESLIE MILLSPAW.
1813. DAWN OTTESON, b. 16 Dec. 1925-6; d.___ ___June 1929.
1814. DON OTTESON, b. 3 June 1929, (Twin).
1815. DALE OTTESON, b. 3 June 1929, (Twin).
1816. BARBARA JEAN OTTESON, b. 21 Jan. 1933.

610. MABEL RICKS, daughter of Hyrum[188] (Tabitha[59]Samuel[24]Abraham[12]Henry[1]) and Elizabeth Mercy (Mills) Ricks, born 30 Dec. 1903, in Rexburg, Ida. She married SYLVESTER WILLIAM ROBERTSON in the Logan Temple 11 Jan. 1923. He was born 25 Feb. 1899 in Rexburg, Ida., son of James McIndoe and Rebecca (Wilson) Robertson.
Four children were born to this couple.

+ 1817. LEONA ROBERTSON, b. 26 Oct. 1924, Rexburg, Ida.; md. GLENN CLIFTON MAY.
1818. NEAL SIDNEY ROBERTSON, b. 27 May 1929, Pocatello, Ida.; d. 8 Sept. 1950
1819. GORDON RICKS ROBERTSON, b. 1 Aug. 1930, Pocatello, Ida.; md. ROSE DALLEEN JENSEN, 14 Feb. 1953 in Cheyenne, Wyo. She was born 15 Sept. 1931, daughter of Owen Niels and Dora May (Henrie) Jensen.
+ 1820. CAROL ROBERTSON, b. 12 Aug. 1933 or 1936, Jackson, Wyo; md. WAYNE WESLEY WOOD.

613. HEBER GEORGE RICKS, son of Heber[189] (Tabitha[59]Samuel[24]Abraham[12]Henry[1]) and

Mary Ann (Neilson) Ricks, born 11 Mar. 1882 in Logan, Ut. He married 1st JUDITH KATHLEEN JOHNSON on 23 Dec. 1903 in the Salt Lake Temple. She was a daughter of Charles M. and Mary (Crabtree) Johnson and was born 28 July 1885 in Providence, Ut. She died 20 Oct. 1932 in Nampa, Ida. and was buried in Nampa. She was the mother of five children.
Heber George married 2nd ELNORA SHEPHERD, and they had one child. Elnora married 1st _____Bowen. She died in 1938.
Heber George married 3rd NELLIE JUSTIN 3 July 1940, Boise, Ida. She was born 23 Nov. 1896 in Millard, Ky., daughter of David P. and Rebecca P. (Robinson) Justin. She was married 1st to _____Guile and had three children by him. Heber and Nellie had no children.
Heber died 30 Jan. 1953 and was buried in Boise, Ida.
Children of Heber George and Judith Kathleen (Johnson) Ricks.

1821. ALICE LUCILE RICKS, b. 23 Nov. 1904, Rexburg, Ida.; died ____.
1822. RULON HEBER RICKS, b. 9 Jan. 1906, Rexburg, Ida.; md. VERNA MARIE M. DIEFENBACH.
+ 1823. DAVID KEITH RICKS, b. 11 Nov. 1907, Rexburg, Ida.; md. ONA LUTHY MECHAM.
1824. DEANE EDWIN RICKS, b. 17 May 1909, Sugar City, Ida.; md. 1st ELVA BIRKE; 2nd EMMA JOHNSON - no children by this marriage.
+ 1825. MARY VIRGINIA RICKS, b. 25 Dec. 1918, Idaho Falls, Ida.; md. ROBERT GORDON BLAKESLEE.

Child of Heber George and Elnora (Shepherd) Ricks

1826. ROBERT LEE RICKS, b. 11 June 1937, Lewiston, Ida.

614. WILLIAM EDWIN RICKS, son of Heber[189] (Tabitha[59]Samuel[24]Abraham[12]Henry[1]) and Mary Ann (Nielson) Ricks, born 28 July 1885, Rexburg, Ida. He married CLEO JONES 1 Feb. 1912 in Provo, Ut. She was born 11 Sept. 1890 in Provo, Ut., daughter of Edward La Trielle and Hannah Asenath (Stubbs) Jones.
William and Cleo had four children born to them.

+ 1827. CLEO RICKS, b. 17 Nov. 1912, Provo, Ut.; md. 1st _____WADSWORTH; 2nd WALTER EDWIN BOWMAN.
+ 1828. RUTH RICKS, b. 11 Nov. 1916, Rigby, Ida.; md. DONALD MELVILLE HAIG CATHRO.
+ 1829. WILLIAM EDWIN RICKS, b. 14 Oct. 1920, Idaho Falls, Ida.; md. ADELE MARY WALKER.
+ 1830. FRANK WARREN RICKS, b. 14 Feb. 1923; Idaho Falls, Ida.; md. ALMA LOIS BUSCH.

615. DAVID LESTER RICKS, son of Heber[189] (Tabitha[59]Samuel[24]Abraham[12]Henry[1]) and Mary Ann (Neilson) Ricks, born 25 Aug. 1887 in Rexburg, Ida. He married 1st IRMA DEAN ROSS. She was born 11 Jan. 1892 in Lehi, Ut., daughter of James Edgar and Rose Alinda (Wing) Ross. Irma died 29 Nov. 1922 in Rexburg, Ida. She was the mother of seven children, one of which died at birth.
David married 2nd ROSE CATHERINE TOLMAN. She was born 28 July 1895 in Auburn, Wyo., daughter of Joseph H. and Rose Ann (Walton) Tolman. Rose was the mother of three children by this marriage. She had been previously married to _____Smith.
David died in 1958 in Pocatello, Ida.
Children of David Lester and Irma Dean (Ross) Ricks, all born at Sugar City, Ida., except the last two who were born at Rexburg, Ida.

+ 1831. ARLENE RICKS, b. 16 July 1911; md. WILLIAM HENRY HUDSON.
+ 1832. GENE ELWOOD RICKS, b. 13 Jan. 1913; md. 1st ALICE WILLIAMS; 2nd DOROTHY NATTRESS.
+ 1833. ROSS D. RICKS, b. 11 Dec. 1914; md. BEULAH HONE.
+ 1834. HELEN RICKS, b. 12 Dec. 1916; md. 1st GEORGE ANDREW URDAHL; 2nd THOMAS OLIVER CHARLES.

+ 1835. LOLA RICKS, b. 1 Nov. 1918; md. ROY CORNELIUS NEUKAM.
+ 1836. VIDA RICKS, b. 3 Feb. 1921; md. 1st DON EVAN GREEN; 2nd WARREN DeVON ALBERTSON.

Children of David Lester and Rose Catherine (Tolman) Ricks.

+ 1837. VERLA MAE RICKS, b. 19 July 1928, Heyburn, Ida.; md. 1st O'DELL GRANT LOWDER; 2nd LLOYD DEAN LAUGHBRIDGE.
+ 1838. SHIRLEY RICKS, b. 1 Apr. 1931, Pocatello, Ida.; md. JACK JUDSON MENARD.
+ 1839. ARTHUR WILLIAM RICKS, b. 27 June 1934, Buhl, Ida.; md. ROSE ANN PARR.

616. JAMES ARTHUR RICKS, son of Heber[188] (Tabitha[59]Samuel[24]Abraham[12]Henry[1]) and Mary Ann (Neilson) Ricks, born 11 Oct. 1891, Rexburg, Ida. He married 1st ELIZABETH MAYHAN, 2nd MARGUERITE SPARKS.

Child of James Arthur and Marguerite (Sparks) Ricks.

+ 1840. HORACE L. RICKS; md. JEAN SPARKS.

617. PERRY JOSEPH RICKS, son of Heber[189] (Tabitha[59]Samuel[24]Abraham[12]Henry[1]) and Mary Ann (Neilson) Ricks, born 18 Feb. 1894, Rexburg, Ida. On 31 July 1919 he married MARTINA FRANCES HOWELL. She was born 1 Sept. 1900, Brigham City, Ut., daughter of Louis Gunnell and Frances Eleanor (Whittaker) Howell.

They were the parents of four children.

1841. LEGAY RICKS, b. 3 Aug. 1920; d. 3 Aug. 1920.
1842. PERRY JOSEPH RICKS, b. 12 Nov. 1921; Rigby, Ida.; d. 1 Mar. 1948.
+ 1843. NORMAN HOWELL RICKS, b. 12 July 1923, Pocatello, Ida.; md. INEZ LINNEA SPJUT.
1844. LLOYD STANLEY RICKS, b. 15 July 1925, Pocatello, Ida.; md. CORA SIMONS.

620. NEWELL KENNEDY RICKS, son of Heber[189] (Tabitha[59]Samuel[24]Abraham[12]Henry[1]) and Mary Ann (Neilson) Ricks, born 20 Apr. 1899, Rexburg, Ida. He married DOROTHY COCKRELL, and they were the parents of two children.

1845. GALE RICKS.
1846. THOMAS EDWIN RICKS.

623. CLARA ALICE RICKS, daughter of Brigham[190] (Tabitha[59]Samuel[24]Abraham[12]Henry[1]) and Clara Josephine (Larsen) Ricks, born 18 June 1885 in Rexburg, Ida. She was married in the Salt Lake Temple to LOUIS GUNNELL HOWELL. Louis was born 10 June 1880 in Wellsville, Ut., son of Louis and Sarah Ann (Gunnell) Howell. He died 19 Nov. 1939, Rexburg, Ida. and was buried in Rexburg.

They were the parents of two children, both born in Rexburg, Ida.

1847. ALICE HOWELL, b. 26 July 1909; md. JOHN TOUT 19 July 1939 in the Logan Temple. He was born 24 Sept. 1889 in Egin, Ida., son of William Henry and Catherine (Jenkins) Tout.
+ 1848. LOUIS RICKS HOWELL, b. 1 Dec. 1910; md. PAULINE ELIZABETH BURR.

624. MARY AMELIA RICKS, daughter of Brigham[190] (Tabitha[59]Samuel[24]Abraham[12]Henry[1]) and Clara Josephine (Larsen) Ricks, born 26 May 1887, Rexburg, Ida. She married 31 Oct. 1914 HENRY GRISWOLD ENOS, son of Elihu Fillmore and Watts Ann (Button) Enos. He was born 12 May 1874 at Gloversville, N.Y. Mary Amelia died 5 Apr. 1942 in Denver, Colo. where she was buried.

They were the parents of two children born at Salt Lake City, Utah.

+ 1849. JOHN RICKS ENOS, b. 30 Oct. 1915; md. LEA NORTON.
+ 1850. MARY ELIZABETH ENOS, b. 14 Sept. 1918; md. WARREN LLOYD RAWLINS.

625. HARRIETT RICKS, daughter of Brigham[190] (Tabitha[59]Samuel[24]Abraham[12]Henry[1]) and Clara Josephine (Larsen) Ricks, born 26 May 1889, Rexburg, Ida. She married 1st CLAUD JOSEPH TREMELLING 12 Nov. 1912 in St. Anthony, Ida. He died accidently 9 Dec. 1915 and was buried in Ogden, Ut. Harriett married 2nd THOMAS M. TAGGART 12 Aug. 1918. He was born 19 Dec. 1884 in New York. They were the parents of one child. Later this child's name was changed to TREMELLING.
Child of Claud Joseph Tremelling and Harriett Ricks.
1851. KEITH RICKS TREMELLING, b. 30 July 1914, Pocatello, Ida.; md. ANNA FARRINGTON PRICE.
Child of Thomas Taggart and Harriett Ricks.
+ 1852. ROBERT NEWTON (TAGGART) TREMELLING, b. 25 July 1922, San Francisco, Calif.; md. PAULINE BARBIERI.

626. GEORGE EDWARD RICKS, son of Brigham[190] (Tabitha[59]Samuel[24]Abraham[12]Henry[1]) and Clara Josephine (Larsen) Ricks, born 26 Sept. 1891, Rexburg, Ida. He married SOPHIA ISABEL CHANDLER 29 Nov. 1916 in Rexburg, Ida. She was born 19 Mar. 1900 in Salt Lake City, Ut., daughter of William Henry and Sophia (Singleton) Chandler. George died 22 Nov. 1942 in Rexburg, Ida. where he was buried.
They were the parents of seven children, all born in Rexburg, Ida.
+ 1853. VICTOR GEORGE RICKS, b. 23 Feb. 1918; md. BELVA SMITH.
+ 1854. ARTHUR WILLIAM RICKS, b. 3 Mar. 1920; md. LOIS MARJORIE CHRISTENsen.
1855. LEONARD KENNETH RICKS, b. 30 Oct. 1923.
1856. GENEVIVE ISABLE RICKS, b. 22 Sept. 1931, md. ROBERT RAY PRIEST.
1857. FRANKLIN CLIFTON RICKS, b. 31 Jan. 1934.
1858. EARL HENRY RICKS, b. 26 Dec. 1936.
1859. KELLEY DOYLE RICKS, b. 15 Jan. 1940.

627. DORIS WESLEY RICKS, son of Brigham[190] (Tabitha[59]Samuel[24]Abraham[12]Henry[1]) and Clara Josephine (Larsen) Ricks, born 9 Dec. 1893, Rexburg, Ida. He married GRACE SMITH, daughter of James Franklin and Martha Alice (French) Smith. She was born 23 Aug. 1902 in Rexburg, Ida.
They were the parents of two children, born in Rexburg, Ida.
1860. DORIS GRACE RICKS, b. 16 May 1920; md. ARTHUR WHITE 26 May 1938.
1861. HELEN CLARA RICKS, b. 4 Apr. 1922; md. _____24 Aug. 1937.

632. WILLIAM ALVIN RICKS, son of William[192] (Tabitha[59]Samuel[24]Abraham[12]Henry[1]) and Sarah Ellen (Harris) Ricks, born 7 Jan. 1887. He married 1st DELLA GLADYS POWELL. They were later divorced. They had no children. He married 2nd MARIAN DOROTHY MAIN. She was born in Hopkinton, Iowa, 22 Aug. 1901, daughter of Fred Keith and Emma Cecelia (Lepley) Main.
William and Marian were the parents of two children.
1862. DORTHY JENE RICKS, b. 30 Aug. 1924, Kalispell, Mont.; md. PATRICK J. McCORMICK.
1863. NANCY KAY RICKS, b. 14 Oct. 1928, Rexburg, Ida.; md. RICHARD IZATT.

633. AMY CHRISTIANA RICKS, daughter of William[192] (Tabitha[59]Samuel[24]Abraham[12]Henry[1]) and Sarah Ellen (Harris) Ricks, born 19 Aug. 1888, Rexburg, Ida. She married JACK OVIATT, 14 Apr. 1910, Rexburg, Ida. She died 9 June 1943 in San Francisco, Calif. and was buried in Rexburg, Ida. He died 1946.
They had two children, both born at Rexburg, Ida.
1864. HARRY RICKS OVIATT, b. 29 June 1910.
+ 1865. WILLIAM LEE OVIATT, b. 23 Dec. 1912; md. MAXINE BALLARD.

634. DENNIS HARRIS RICKS, son of William[192] (Tabitha[59]Samuel[24]Abraham[12]Henry[1]) and Sarah Ellen (Harris) Ricks, born 7 Oct. 1890 in Salem, Ida. He married HAZEL ELLEN GARNER in Rexburg, Ida. 24 Apr. 1912. She was born 11 Aug. 1894, daughter of Asel and Georga Anna (Everet) Garner. Dennis died 15 Sept. 1952, Sugar City, Ida. and was buried in Sugar City, Ida.
Seven children were born to this couple.

1866. GLADYS GEORGA RICKS, b. 20 Aug. 1913, Rexburg, Ida.; d. 12 Apr. 1929.
+ 1867. FAY RICKS, b. 8 Nov. 1916, Rexburg, Ida.; md. ROBERT M. BRECKENRIDGE.
1868. REED RICKS, b. 22 Sept. 1918, Wilford, Ida.
+ 1869. DONNA ELLEN RICKS, b. 7 Aug. 1920, Wilford, Ida.; md. ROBERT WALSH.
1870. CLEO RICKS, b. 14 Nov. 1921, Wilford, Ida.; md._____BALANDER.
+ 1871. RHEA AMY RICKS, b. 14 Apr. 1925, Sugar City, Ida; md. RAMON DICKEY.
1872. WAYNE RICKS, b. 24 Apr. 1927, Sugar City, Ida.

636. SARAH JANE RICKS, daughter of William[192] (Tabitha[59]Samuel[24]Abraham[12]Henry[1]) and Sarah Ellen (Harris) Ricks, born 31 Jan. 1897. She married KENNETH A. C. SMITH 5. Aug. 1918 in Blackfoot, Ida. He was born 16 Nov. 1897 in Preston, Ida., son of Absolom Carlos and Malessa (Hobbs) Smith.
Five children were born to Sarah and Kenneth.

1873. BETTIE JANE SMITH, b. 24 Feb. 1919, Idaho Falls, Ida.; d. 14 Apr. 1919.
+ 1874. ANNABELLE SMITH, b. 4 Apr. 1920, Idaho Falls, Ida.; md. RICHARD HATCH BULLEN.
+ 1875. ROSALIE SMITH, b. 19 July 1925, Rexburg, Ida.; md. ELTON RICHARD BURGER.
+ 1876. JOAN SMITH, b. 27 Dec. 1927, Rexburg, Ida.; md. AUSTIN WENTWORTH MYERS.
+ 1877. ELLEN MELISSA SMITH, b. 15 Dec. 1929, Rexburg, Ida.; md. EDWARD WILLIAM STAFFORD.

641. JAMES EARELL RICKS, son of James[194] (Tabitha[59]Samuel[24]Abraham[12]Henry[1]) and Lucretia Hannah (Arrowsmith) Ricks, born 21 Aug. 1895, Rexburg, Ida. He married ROWENA SADIE DUNCAN 26 May 1918, St. Anthony, Ida. He died 22 May 1953, Los Angeles, Calif. and was buried at Whittier, Calif.
This couple had two children, born at Helena, Mont.

1878. JAMES WILLIAM RICKS, b. 16 Dec. 1919; d. 5 Aug. 1941.
1879. ROWENA FORTUNETTE RICKS, b. 26 Jan. 1921; md. ARTHUR CLIFFORD ANDERSON, 6 Mar. 1948.

642. LUCRETIA AGNES RICKS, daughter of James[194] (Tabitha[59]Samuel[24]Abraham[12]Henry[1]) and Lucretia Hannah (Arrowsmith) Ricks, born 16 June 1897, Rexburg, Ida. She married HARRY EARL WARNOCK in Rexburg, Ida. 25 Nov. 1920. He was born 21 June 1890 in Amhurst, Colo., son of Peter Woods and Mary Edna (Brainard) Warnock.
They were the parents of one daughter born at Idaho Falls, Ida.

+ 1880. LUCRETIA EDNA WARNOCK, b. 16 Aug. 1921; md. MERDIN CLYDE CRIDDLE.

643. KATE A RICKS, daughter of James[194] (Tabitha[59]Samuel[24]Abraham[12]Henry[1]) and Lucretia Hannah (Arrowsmith) Ricks, born 31 Oct. 1898 in Rexburg, Ida. She married LORIN WINSLOW FARR, son of Lorin Freeman and Sariah (Buck) Farr. He was born 6 Jan. 1894 in West Weber, Ut. They were married in Ogden, Ut. on 7 May 1921.

One child was born to this couple at Ogden, Ut.
+ 1881. JOHN LORIN FARR, b. 15 May 1923; md. JUANITA RUTH SMITH.

650. GEORGE VERNON RICKS, son of George[196] (Tabitha[59]Samuel[24]Abraham[12]Henry[1]) and Hattie (Secrist) Ricks, born 18 Mar. 1907, Sugar City, Ida. He married RAE GREENWOOD 20 May 1937 in Idaho Falls, Ida. She was born 17 June 1915, daughter of Lester Duane and Dora May (Murdock) Greenwood. They were the parents of two children, born at Boise, Ida.
1882. BURTON GREENWOOD RICKS, b. 29 Oct. 1938.
1883. JAMES THOMAS RICKS, b. 14 July 1947.

651. RULON SECRIST RICKS, son of George[196] (Tabitha[59]Samuel[24]Abraham[12]Henry[1]) and Hattie (Secrist) Ricks, born 11 July 1912 at Parker, Ida. He was married in the Logan Temple 21 Oct. 1936 to THEREL BROWN. She was born 6 Aug. 1914 at Parker, Ida., daughter of Charles William and Martha Letitia (Orgill) Brown.
They were the parents of three children, born at Rexburg, Ida.
1884. MARILYN RICKS, b. 12 Sept. 1943.
1885. PAUL RULON RICKS, b. 8 July 1946.
1886. THOMAS CHARLES RICKS, b. 12 Feb. 1952.

652. RUTH RICKS, daughter of George[196] (Tabitha[59]Samuel[24]Abraham[12]Henry[1]) and Hattie (Secrist) Ricks born 11 July 1915 in Parker, Ida. She married GEORGE S. BROWN, 24 Nov. 1938 in the Logan Temple. He was born 25 July 1911 at Parker, Ida., son of Joseph G. and Mary Ann (Gooch) Brown. George and Ruth were the parents of seven children.
1887. SANDRA BROWN, b. 10 Aug. 1939, St. Anthony, Ida.
1888. SELMA BROWN, b. 2 Aug. 1940, St. Anthony, Ida.
1889. MICHAEL GEORGE BROWN, b. 24 Aug. 1943, Rexburg, Ida.
1890. MARY ANN BROWN, b. 26 Dec. 1946, St. Anthony, Ida.
1891. THOMAS RICKS BROWN, b. 9 Nov. 1949, Idaho Falls, Ida.
1892. SIDNEY KEITH BROWN, b. 11 Aug. 1950, Rexburg, Ida.
1893. SPENCER VERNON BROWN, b. 11 Jan. 1954, Rexburg, Ida.

653. ROBERT LEWIS RICKS, son of George[196] (Tabitha[59]Samuel[24]Abraham[12]Henry[1]) and Hattie (Secrist) Ricks, born 26 Sept. 1920, Parker, Ida. He married 17 June 1947 in the Idaho Falls Temple FERN DAVENPORT. She was born 26 Feb. 1925 in Parker, Ida. daughter of Charles Sperry and Flora Bell (Barrett) Davenport. Robert died 16 Sept. 1954, St. Anthony, Ida. and was buried at Parker, Ida.
This couple had three children born to them, all at St. Anthony, Ida.
1894. JAN RICKS, b. 6 May 1948.
1895. NOLA RICKS, b. 6 Feb. 1951.
1896. LYNETTE RICKS, b. 30 June 1953.

654. JACK DALE RICKS, son of George[196] (Tabitha[59]Samuel[24]Abraham[12]Henry[1]) and Hattie (Secrist) Ricks, born 22 Sept. 1925, Parker, Ida. He married MARION MAXINE HAWSE 28 Dec. 1946 in Boise, Ida. She was born 26 June 1926 daughter of Anthony L. and Josephine (Julian) Hawse.
They were the parents of one son.
1897. THEODORE DALE RICKS, b. 14 Aug. 1949, Boise, Ida.

655. WILLIAM HARRIS GHEEN, adopted son of George[196] (Tabitha[59]Samuel[24] Abraham[12]Henry[1]) and Annie Pearl (Anderson) Ricks, born 19 Jan. 1920 in Twin Falls, Ida. His natural parents were William Harris and Annie Pearl (Anderson) Gheen. He married THELMA MARTIN 20 Feb. 1945 in Denver, Colo.

She was born 21 June 1919 in Lava Hot Springs, Ida., daughter of Waldemar M. M. and Chloe Louisa (Campbell) Martin.
William Harris and Thelma (Martin) Gheen have two children, both born in Salt Lake City, Ut.

1898. KAY MARTIN GHEEN, b. 26 Oct. 1950.
1899. RETA ANN BILAGODY GHEEN, b. 30 Mar. 1955, adopted by this couple.

658. PAULINE GHEEN, adopted daughter of George[196] (Tabitha[59]Samuel[24]Abraham[12] Henry[1]) and Annie Pearl (Anderson) Ricks, born 2 Feb. 1925 in Twin Falls, Ida. She married in Charleston, So. Carolina, 23 Dec. 1943 MELVIN J. RUDD. He was born 26 Mar. 1923 in Parker, Ida., son of Melvin J. and Cleo (Killpack) Rudd. Pauline Gheen was a natural daughter of William Harris and Annie Pearl (Anderson) Gheen.
Pauline and Melvin are the parents of five children.

1900. DENNIS JOHN RUDD, b. 5 Nov. 1945, Douglas, Ariz.
1901. COREY LYNN RUDD, b. 26 Jan. 1948, Denver, Colo.
1902. GEVEN CRAY RUDD, b. 27 May 1952, Aquadilla, Puerto Rico.
1903. TOBIN GARY RUDD, b. 14 Oct. 1953, Aquadilla, Puerto Rico.
1904. SHONNA ANN RUDD, b. 18 Dec. 1954, Rapid City, So. Dak.

660. JAMES WESLEY BAINBRIDGE, son of James Wesley[197] (Elizabeth Mahala[62]James[31] Abraham[12] Henry[1]) and Sarah Johan (Lewis) Bainbridge born 15 Oct. 1875 at Richmond, Ut. He married in St. Anthony, Ida. 11 Sept. 1902 MARY EUGENIA STRONG. She was born 21 June 1884 in Hepner, Ore. daughter of Joseph C. and Effie (Prouty) Strong.
They were the parents of eight children, all born in Marysville, Ida., except the first and third, as indicated below.

+ 1905. EFFIE MAY BAINBRIDGE, b. 17 Apr. 1903, St. Anthony, Ida.; md. JOSEPH JAMES WILLIAMS.
1906. ANNA AFTON BAINBRIDGE, b. 8 Aug. 1907; md. LaVON W. HILL.
+ 1907. MAVIS HARRIET BAINBRIDGE, b. 3 May 1910, Union, Ore.; md. FRANK EUSTACE HANSEN.
1908. JACK W. BAINBRIDGE, b. 13 Sept. 1914; md. NAOMI RAMMELL.
1909. GRANT P. BAINBRIDGE, b. 25 Oct. 1917; md. RUTH RAMMELL.
+ 1910. EARL EUGENE BAINBRIDGE, b. 7 June 1918; md. JUANITA MARGUERITE HUMPHREYS.
1911. ELENE BAINBRIDGE, b. 24 Apr. 1920; (twin) md. PETER HARRIS.
1912. ELLEN BAINBRIDGE, b. 24 Apr. 1920; (twin) md. BYRON DICKISON.

661. SARAH JOHAN (JENNY) BAINBRIDGE, daughter of James Wesley[197] (Elizabeth Mahala[62] James[31]Abraham[12]Henry[1]) and Sarah Johan (Lewis) Bainbridge, born 23 Sept. 1877 at Richmond, Ut. She married ARTHUR GIFFORD in 1898. She died in 1931. They were the parents of three children.

+ 1913. ARTHUR LaMONT GIFFORD, b. 4 Apr. 1899, ___ Ore.; md. CORA ZELPHA DRIGGS; also MADA DAYTON.
1914. LEE GIFFORD, b. 17 July 1900, Marysville, Ida.
+ 1915. RODNEY VEACH GIFFORD, b. 15 Jan. 1905, Marysville, Ida.; md. GERTRUDE P. PORTER.

662. ELIZABETH DRUSILLA (LIBBIE) BAINBRIDGE, daughter of James Wesley[197] (Elizabeth Mahala[62]James[31]Abraham[12]Henry[1]) and Sarah Johan (Lewis) Bainbridge, born 2 Aug. 1879, Richmond, Ut. She married 1st FRED SOMMERS, and they were the parents of two children. She married 2nd HYRUM POOLE 5 Dec. 1914 in Salt Lake City, Ut. He was born 25 Dec. 1858 in Ogden, Ut., son of John R. and Jane (Bitton) Poole. He had been married 1st to Senetta A. Raymond.

Elizabeth Drusilla and Hyrum Poole were the parents of one daughter. Elizabeth died 8 Dec. 1937 in Rexburg, Ida. where she was buried.
Children of Elizabeth and Fred Sommers.
1916. FRED SOMMERS; md. MAUD _____.
1917. ANNA SOMMERS.
Daughter of Elizabeth and Hyrum Poole.
1918. MARGARET POOLE, b. 12 Mar. 1918, Rexburg, Ida.; md. BOYD C. REYNOLDS.

663. WILLIAM CRAWFORD BAINBRIDGE, son of James Wesley[197] (Elizabeth Mahala[62] James[31]Abraham[12]Henry[1]) and Sarah Johan (Lewis) Bainbridge, born 23 Jan. 1881 at Lewiston, Ut. He married RACHEL PATTERSON. He died in 1936 and was buried in Ashton, Ida.
They were the parents of three children.
1919. LOUISE BAINBRIDGE, b. in 1913, Oregon.
1920. BENJAMIN BAINBRIDGE, b. in 1918.
1921. GERTHA BAINBRIDGE, b. in 1922, Marysville, Ida.

664. LEONARD LEWIS BAINBRIDGE, son of James Wesley[197] (Elizabeth Mahala[62]James[31] Abraham[12]Henry[1]) and Sarah Johan (Lewis) Bainbridge, born 4 Nov. 1883 in Lewiston, Ut. He married JULIA HOBBS. He died in 1933.
They were the parents of three children.
1922. MAVIS BAINBRIDGE, b. in 1914, Oregon.
1923, CLINTON BAINBRIDGE, b. in 1917.
1924. VESTA BAINBRIDGE, b. in 1919.

666. VESTA CLAIRE BAINBRIDGE, daughter of James Wesley[197] (Elizabeth Mahala[62] James[31]Abraham[12]Henry[1]) and Sarah Johan (Lewis) Bainbridge, born 4 May 1890 in Marysville, Ida. She married ORIN LeGRANDE ROBINSON 8 Nov. 1911 in the Salt Lake Temple. He was born 25 June 1890 in Farmington, Ut., son of Oliver LeGrande and Alice (Smith) Robinson. Vesta died 14 Mar. 1920 in Rexburg, Ida. where she was buried. He married 2nd Stella May Cheney.
Orin and Vesta were the parents of three children.
+ 1925. MILTON ORIN ROBINSON, b. 15 Oct. 1912, Marysville, Ida.; md. MARY ELIZABETH MORROW.
+ 1926. PHYLLIS VESTA ROBINSON, b. 11 Aug. 1914, Parker, Ida.; md. 1st RALPH EUGENE SWITZER; 2nd HUGH McCALL DANIEL.
+ 1927. WELDON BAINBRIDGE ROBINSON, b. 7 Feb. 1916, Parker, Ida.; md. EDNAH LOU HAVILAND.

667. DRUSILLA ELIZABETH HARRIS, daughter of Elizabeth Harriet[198] (Elizabeth Mahala[62]James[31]Abraham[12]Henry[1]) Gammell and Eli Harris, born 25 Sept. 1868 in Richmond, Ut. She married ERNEST FREDRICK HALE 23 Feb. 1887 in the Logan Temple. He was born 4 Sept. 1863, Grantsville, Ut., son of Alma Helaman and Sarah Ann (Clark) Hale. Drusilla died 28 Mar. 1906 in Groveland, Ida. and was buried there. Ernest died 22 Sept. 1922 in Groveland, Ida. and was also buried there.
They were the parents of ten children.
+ 1928. DRUSILLA HALE, b. 25 Dec. 1887, Lewiston, Ut.; md. 1st JOHN MARINOR SORENSEN; 2nd JOHN AMASA WHETTEN.
1929. GRACE HALE, b. 8 June 1890, Lewiston, Ut.; md. JESSE BERRY FORD, 31 Mar. 1909.
1930. PEARL HALE, b. 18 May 1892, Cleveland, Ida.; md. CLAUDIES GARDNER 5 June 1912; d. 9 July 1925.
1931. ERNEST GRANT HALE, b. 13 Apr. 1894, Cleveland, Ida.; md. JOSEPHINE KELSEY, 26 Apr. 1916.

1932. GOLDEN HARRIS HALE, b. 12 Apr. 1897, Cleveland, Ida.; md. ROSE ELMA LINDSAY, 1 June 1921.
1933. BOY HALE, b. __ Oct. 1899, Cleveland, Ida.; d. Oct. 1899.
1934. ALMINNIE HALE, b. 31 Jan. 1901, (twin) Cleveland, Ida.; d. 28 May 1907.
1935. ALMANNIE HALE, b. 31 Jan. 1901, (twin) Cleveland, Ida.; md. WILLIAM JENSEN KOTTER, 31 May 1922.
+ 1936. DOUGLAS ROSS HALE, b. 22 July 1903, Cleveland, Ida.; md. ADA HELEN SMITH.
1937. BOY HALE, b. 28 Mar. 1906, Groveland, Ida., d. as an infant.

668. ELI McGEE HARRIS, son of Elizabeth Harriet[198] (Elizabeth Mahala[62] James[31] Abraham[12] Henry[1]) Gammell and Eli Harris born 25 Sept. 1870 in Richmond, Ut. He married MARY BELLE KARREN, 14 Nov. 1890 in the Logan Temple. Eli died in Clementsville, Ida. 21 May 1929 and was buried at Marysville, Ut. Mary Belle died 22 Sept. 1951 in Ashton, Ida. and was buried in Ashton.
They were the parents of eight children, all born at Marysville, Ida., except the first one who was born in Lewiston, Ut.
+ 1938. ORAL McGEE HARRIS, b. 16 Aug. 1891; md. NORA ALLDREDGE.
+ 1939. ZORA HARRIS, b. 9 Feb. 1894; md. BRUCE FRANCIS REYNOLDS.
+ 1940. CLIFF KARREN HARRIS, b. 27 June 1896; md. LEONE HOBBS.
+ 1941. ORLIN LANGLEY HARRIS, b. 24 Jan. 1899; md. SARAH SAPHRONA THOMPSON.
+ 1942. GEORGE GAMMELL HARRIS, b. 20 June 1901; md. THELMA GERTRUDE WAKEMAN.
+ 1943. EDNA BELLE HARRIS, b. 20 Mar. 1904; md. LEONARD ELLIOT HACKING.
1944. LINDEN ELI HARRIS, b. 20 July 1906; md. CLELLA RUSSELL 24 May 1925 in Oregon. She was born 1 Apr. 1907.
+ 1945. RULON ALBERT HARRIS, b. 22 Oct. 1909; md. MARGARET HOLLINGSWORTH.

669. JAMES GAMMELL HARRIS, son of Elizabeth Harriet[198] (Elizabeth Mahala[62] James[31] Abraham[12] Henry[1]) Gammell and Eli Harris born 17 Nov. 1872 in Richmond, Ut. SARAH FRANCETTA COLEMAN became his wife 8 Feb. 1893 in the Logan Temple. She was born 20 June 1875 in Smithfield, Ut., daughter of William and Amy (Gibson) Coleman. Sarah died 9 May 1931 in Logan, Ut. and was buried in Smithfield, Ut. James died in Smithfield, Ut. 2 Feb. 1919 and was buried in Darlington, Ida.
They were the parents of twelve children, all born in Marysville, Ida., except the last two who were born in Cache, Ida.
+ 1946. JAMES ELMER HARRIS, b. 7 Dec. 1893; md. ENA SOPHIA MEIKLE.
+ 1947. ELI VERNON HARRIS, b. 9 Feb. 1895; md. CARRIE JANE SUTTON.
1948. AMY HARRIS, b. 17 Sept. 1896; d. 9 Apr. 1912.
1949. EARL COLEMAN HARRIS, b. 23 Apr. 1898; d. 18 June 1920.
1950. HARRIETT HARRIS, b. 1 Sept. 1899; d. 18 June 1908.
+ 1951. CLINTON DEE HARRIS, b. 3 Oct. 1901; md. GEORGIA HELEN LURWILL.
1952. MELVIN HARRIS, b. 12 Feb. 1903; d. 18 Dec. 1905.
+ 1953. FRANCETTA HARRIS, b. 6 Nov. 1904; md. GROVER ELIJAH ALLEN.
1954. WILLIAM IVAN HARRIS, b. 8 Sept. 1906; d. 14 Apr. 1922.
+ 1955. FREDRICK BRYANT HARRIS, b. 20 Feb. 1908; md. ALMA LEONA CORUM.
1956. LUCY HARRIS, b. 12 Aug. 1912; d. 29 Mar. 1918.
+ 1957. LEO McGEE HARRIS, b. 13 Jan. 1914; md. MARY JANE WYATT.

670. MARY BERNIS HARRIS, daughter of Elizabeth Harriet[198] (Elizabeth Mahala[62] James[31] Abraham[12] Henry[1]) Gammell and Eli Harris was born 16 Jan. 1875 in Richmond, Ut. She married HYRUM PHILLIP SPRATLING 21 Apr. 1895 in Marysville,

Ida. He was born 25 Sept. 1866 in Burton, Somerset, Eng., son of George and Mary (Davis) Spratling. Mary died 27 Jan. 1914 in Ashton, Ida. and was buried in Ashton. Hyrum died 6 Feb. 1945 in Gridley, Calif. and was buried in Gridley.
They were the parents of five children, all but the last one was born in Marysville, Ida.

+ 1958. MARY BERNIS SPRATLING, b. 5 July 1896; md. HYRUM FARNSWORTH.
1959. GEORGE PHILLIP SPRATLING, b. 9 Aug. 1898; d. 1 Jan. 1901.
1960. ELY DOUGLAS SPRATLING, b. 11 Aug. 1900; d. 5 Jan. 1901.
+ 1961. ALEXANDER DeLOSS SPRATLING, b. 9 Mar. 1902; md. ELVA MAUD BRAMWELL.
+ 1962. WILLIAM GLEN SPRATLING, b. 7 Jan. 1904, Vernon, Ida.; md. MELBA LUCILLE HILL.

671. LUCY AZENETH HARRIS, daughter of Elizabeth Harriet[198] (Elizabeth Mahala[62] James[31] Abraham[12] Henry[1]) Gammell and Eli Harris was born 23 Mar. 1877 in Richmond, Ut. She married WILLIAM JOSEPH SALISBURY, 14 Nov. 1905. He was a son of Joseph and Marinda (Ramsden) Salisbury. They were later divorced. Lucy died 5 June 1952.
This couple had two children, born at Marysville, Ida., who died as infants.

1963. BRYANT W. SALISBURY, b. 4 June 1906 (twin); d. 4 June 1906.
1964. GUY W. SALISBURY, b. 4 June 1906 (twin); d. 4 June 1906.

675. IVY HARRIS, daughter of Elizabeth Harriet[198] (Elizabeth Mahala[62] James[31] Abraham[12] Henry[1]) Gammell and Eli Harris born 30 Oct. 1887, Lewiston, Ut. She married JOSHUA ALBERT BROWER, 25 Mar. 1908 in the Logan Temple. He was born 1 Feb. 1885 in Richmond, Ut. son of Joshua and Caroline Amelia (Allen) Brower.
They were the parents of five children.

+ 1965. ALBERT CARL BROWER, b. 16 May 1909, Marysville, Ida.; md. HELEN JOYCE STROUD.
+ 1966. VERNA BROWER, b. 26 Apr. 1913, Marysville, Ida.; md. WILLIS EMIL VON ALMEN.
+ 1967. MARJORIE AMELIA BROWER, b. 3 Jan. 1919, Marysville, Ida.; md. JOSEPH WARREN HERNDON.
1968. MELVIN HARRIS BROWER, b. 5 Dec. 1925, St. Anthony, Ida.
1969. ROBERT DELANO BROWER, b. 20 Feb. 1933, Trenton, Ut.

676. WILLIAM VERNAL HARRIS, son of Elizabeth Harriet[198] (Elizabeth Mahala[62] James[31] Abraham[12] Henry[1]) Gammell and Eli Harris born 14 Oct. 1889 in Lewiston, Ut. He married EDNA AGUNDA HANSEN 18 Oct. 1916 in Logan, Ut. She was born 4 Dec. 1898, Cache, Ida., daughter of Neils H. and Emma (Ewer) Hansen. He died 10 Mar. 1962 in Ashton, Ida.
They were the parents of three children, all born in Cache, Ida.

1970. NEILS VERNON HARRIS, b. 8 Aug. 1917.
+ 1971. EARL EUSTACE HARRIS, b. 10 Apr. 1920; md. VERLA ALLEN COMISH.
1972. SHIRLEY H. HARRIS, b. 14 Mar. 1927.

678. LaVERNA HARRIS, daughter of Elizabeth Harriet[198] (Elizabeth Mahala[62] James[31] Abraham[12] Henry[1]) Gammell and Eli Harris born 29 Mar. 1892, Marysville, Ida. She was married to WARD WILLARD REYNOLDS 3 Oct. 1913 in the Salt Lake Temple. LaVerna died in 1961.
They were the parents of eight children.

+ 1973. BETH REYNOLDS, b. 26 Mar. 1916, Marysville, Ida.; md. FRANK KEITH BLAKE.

+ 1974. MORGAN WARD REYNOLDS, b. 3 Sept. 1918, Ashton, Ida.; md. RUTH ANN HOWARD (FISKE).
+ 1975. RUTH REYNOLDS, b. 25 Jan. 1921, Victor, Ida.; md. FREDRICK G. MEYER.
1976. VIRGINIA REYNOLDS, b. 17 Feb. 1925, Marysville, Ida.; md. RAYMOND VIGUS 22 July 1952 in Butte, Mont. He was a son of William John and Mabel Jane (Skewes) Vigus.
1977. MARGARET REYNOLDS, b. 9 June 1925, Marysville, Ida.; md. VERL METCALF.
+ 1978. ATELLA COLLEEN REYNOLDS, b. 9 June 1927, Marysville, Ida.; md. DEAN FREDRICK PHOST.
+ 1979. JOYCE REYNOLDS, b. 13 Mar. 1931, Marysville, Ida.; md. STANLEY MILLER CLARK.
+ 1980. BILLIE LaVERN REYNOLDS, b. 26 Dec. 1933; md. NINA VERMOINE BRADLEY.

680. WILLIAM JESSE HARRISON, son of Mary Jane^{199} (William Dorris^{63}James^{31}Abraham^{12} Henry^{1}) Hendricks and Antrim Byrd Harrison born 10 Nov. 1870 in Richmond, Ut. He was married to CHLOE EUGENE RAINEY. She was born 7 Dec. 1875 in Richmond, Ut., daughter of David Pinkney and Dorothy Jane (Dennis) Rainey. William was very active in the L.D.S. Church, having filled five missions for the church, and was especially active in genealogical work. He engaged in farming and business, and also served as Country Treasurer and Deputy Sheriff in Logan, Ut. Chloe died 19 Mar. 1957 in Richmond, Ut. where she was buried. William died 12 Jan. 1961 in Provo, Ut. and was buried in Richmond, Ut.
They were the parents of eleven children, the first three born in Richmond, Ut. and the rest in Logan, Ut.
1981. RUBY HARRISON, b. 24 Dec. 1899; md. MARIAN FRANCES HATFIELD, 28 May 1917; d. 14 Nov. 1918.
+ 1982. VIOLA HARRISON, b. 19 Dec. 1900; md. GEORGE THOMAS ADAMS.
1983. PHYLLIS HARRISON, b. 7 Nov. 1902; d. 28 May 1910.
+ 1984. EUGENE HARRISON, b. 21 Dec. 1903; md. 1st VERNON J. CLAWSON; 2nd HAROLD WILLIAM BANNER.
1985. WILLIAM JESSE HARRISON, b. 2 July 1905; d. 6 Oct. 1905.
+ 1986. DOROTHY HARRISON, b. 31 July 1906; md. 1st JAMES C. CHILDERS; 2nd PAT ROMANO.
+ 1987. DAVID BYRD HARRISON, b. 30 July 1908; md. 1st DOROTHY JOHNSON; 2nd EDITH HOOD; 3rd CONNIE BERNHISEL.
+ 1988. MARY HARRISON, b. 28 Sept. 1909; md. WILLIAM FENTON HENDRICKS (#813).
+ 1989. LEAH HARRISON, b. 4 Oct. 1911; md. AL S. LEAF.
+ 1990. MAX RAINEY HARRISON, b. 1 Oct. 1916; md. MARY IVY PATE.
+ 1991. ZENDA HARRISON, b. 10 July 1922; md. DONALD LOCKWOOD DALRYMPLE.

681. ANTRIM BYRD HARRISON, son of Mary Jane^{199} (William Dorris^{63}James^{31}Abraham^{12} Henry^{1}) Hendricks and Antrim Byrd Harrison, born 6 June 1873, Richmond, Ut. He married PEARL BULLEN 26 Apr. 1898 in the Logan Temple. She was born 20 Dec. 1879 in Richmond, Ut., daughter of Hershel and Mary Josephine (Whittle) Bullen. Antrim Byrd Harrison was an active member of the L.D.S. Church, having served as Ward Clerk in Logan, Ut. for many years; was an active temple worker, and a Sunday School teacher. He successfully engaged in railroad construction, milling, grocery, and real estate businesses.
He died 8 Dec. 1951 in Logan, Ut. and was buried in Logan.
They were the parents of seven children, the first two born at Richmond, Ut. and the rest at Logan, Ut.

1992. ALTON BYRD HARRISON, b. 6 May 1899; md. IRENE LYNCH 17 Aug. 1929 in Los Angeles, Calif. She was born 2 Aug. 1898 in Topeka, Kans., daughter of Lewis and Frances Maud (Frantz) Lynch. No issue.

1993. LEE BULLEN HARRISON, b. 13 Mar. 1902; md. VIRGINIA GRIFFIN, daughter of Alonzo and Claudia Lee (Wood) Griffin. She was born 2 Feb. 1903 in Greenfield, Ill. No issue.

+ 1994. BLAINE ANTRIM HARRISON, b. 10 Apr. 1905; md. 1st EDNA VIVIAN FLACKUS; 2nd DORTHEA BICOL.

+ 1995. CONRAD BULLEN HARRISON, b. 15 July 1911; md. RUTH ANNIE LAYTON.

+ 1996. ROBERT BULLEN HARRISON, b. 8 Jan. 1915; md. CATHERINE WRIGHT.

+ 1997. STEPHEN BULLEN HARRISON, b. 28 Dec. 1917; md. FLORENCE LEONE OLSEN.

+ 1998. RICHARD ASA HARRISON, b. 17 Mar. 1908; md. 1st FLORENCE HAILSTONE; 2nd ALICE BISHOP.

684. ELSIE ALVIRA HARRISON, daughter of Mary Jane[198] (William Dorris[63]James[31] Abraham[12]Henry[1]) Hendricks and Antrim Byrd Harrison, born 21 Sept. 1882, Richmond, Ut. She married MARTIN H. HARRIS 20 Jan. 1909 in Richmond, Ut. He was born 2 Nov. 1885 in Smithfield, Ut. Elsie died 24 Apr. 1945 in Alameda, Calif.

They were the parents of eight children.

1999. ALBERT HARRISON HARRIS, b. 2 Jan. 1907, Richmond, Ut.; d. 2 July 1908.

2000. MARTIN JESSE HARRIS, b. 4 May 1910, Lewiston, Ut.; d. 15 Oct. 1929.

2001. WALTER HARRISON HARRIS, b. 8 Mar. 1912, Lewiston, Ut.; d. 8 Apr. 1912.

2002. LORENZO CHARLES HARRIS, b. 25 Oct. 1913, Lewiston, Ut.; md. BETH MERRILL, 22 Dec. 1933 in Preston, Ida.

2003. IDA MAY HARRIS, b. 11 May 1916, Lewiston, Ut.

2004. VIRGINIA HARRIS, b. 13 Sept. 19__, Covey, Ut.; d. 4 Sept. 1921.

2005. KEITH WESLEY HARRIS, b. 12 Sept. 1922, Smithfield, Ut.

+ 2006. MARY JANE HARRIS, b. 14 Apr. 1926, Ogden, Ut.; md. 1st GEORGE COLLINS MORGAN, 2nd HARRY ECKHART.

685. HERBERT HENRY HARRISON, son of Mary Jane[199] (William Dorris[63]James[31]Abraham[12] Henry[1]) Hendricks and Antrim Byrd Harrison born 16 July 1885, Richmond, Ut. He married RACHEL BLAIR. She was born 16 Oct. 1887 in Lewiston, Ut. daughter of Albert Edward and Sarah Rachel (Stocks) Blair. Herbert filled a mission for the L.D.S. Church and held various other positions, being especially active in the music department. Herbert Henry died 23 Aug. 1935 in Lewiston, Ut. and was buried in Richmond, Ut. After his death Rachel later married Joseph Detton, 4 Apr. 1946.

Herbert Henry and Rachel were the parents of six children.

+ 2007. HERBERT BLAIR HARRISON, b. 25 Aug. 1906, Weston, Ida.; md. ALTA LEONA KEMP.

+ 2008. SYLVA HARRISON, b. 7 Jan. 1909, Kimble, Ida.; md. CLIVE ARDEN POPE.

+ 2009. WAYNE ANTRIM HARRISON, b. 10 Jan. 1911, Lewiston, Ut.; md. ALYCE HILL.

+ 2010. GLENN DALE HARRISON, b. 25 Nov. 1912, Lewiston, Ut.; md. 1st DELORIS HARRIS; 2nd RUTH ESTELLA JACKMAN.

+ 2011. WILLIAM MOINE HARRISON, b. 10 Nov. 1914, Lewiston, Ut.; md. AMY LATIMER.

2012. DORWIN HENRY HARRISON, b. 27 Nov. 1916, Logan, Ut.; d. 12 Jan. 1917.

686. MILO ANDRUS HARRISON, son of Mary Jane[199] (William Dorris[63]James[31]Abraham[12] Henry[1]) Hendricks and Antrim Byrd Harrison, born 6 Feb. 1888, Richmond, Ut. He married 1st EMMA OLSEN, 27 Aug. 1924 in Salt Lake City, Ut. She was a daughter of Eric Olsen. One son was born of this marriage. He married 2nd MILDRED TRIPP on 21 June 1933, Logan, Ut. She was a daughter of William Robert and Annie Elizabeth (Bowman) Tripp. There were no children by this second marriage.

Milo Andrus Harrison lived his entire life in Richmond, Ut. He was active in the L.D.S. Church, especially in genealogical work and was employed by the Sego Milk Company until his retirement. He was a World War I veteran, and a lifelong scouter. He died in Richmond, Ut. 1 Feb. 1959 and was buried in Richmond, Ut.

Child of Milo Andrus and Emma Olsen Harrison.

2013. WALTER HARRISON, b. 24 Nov. 1925, Smithfield, Ut.; d. 24 Nov. 1925.

687. PHEBE IRENE HARRISON, daughter of Mary Jane[199] (William Dorris[63]James[31] Abraham[12]Henry[1]) Hendricks and Antrim Byrd Harrison born 14 Nov. 1890, Oxford, Ida. She was married to ROY LELAND DAHLE 11 Feb. 1914 in Richmond, Ut. He was a son of John and Jeanette (Bergen) Dahle, and was born 30 Dec. 1891 in Logan, Ut.

They were the parents of six children all born at Logan, Ut. except the first, Phebe Irene, who was born at Richmond, Ut.

2014. PHEBE IRENE DAHLE, b. 27 Apr. 1915; md. JACK McCARD 14 Jan. 1945 in Reno, Nev. He was a son of Frank Mercer and Etta May (Allen) McCard, and was born 6 July 1910 in Chico, Calif. Phebe Irene died 24 Mar. 1945 in Sacramento, Calif. and was buried in Logan, Ut. There were no children born to this couple.

+ 2015. PHYLLIS DAHLE, b. 5 Nov. 1917; md. 1st THEO LaMOUNT TIBBETTS; 2nd JESS LOVEDAY.

+ 2016. ROY LELAND DAHLE, b. 12 Oct. 1920; md. MARY NIEDERHAUSER.

2017. DELBERT HARRISON DAHLE, b. 14 Mar. 1922; d. 26 Oct. 1922.

2018. JOAN DAHLE, b. 16 Mar. 1925; d. 5 Aug. 1925.

2019. REED HARRISON DAHLE, b. 23 Apr. 1927.

688. IRA KING HILLMAN, son of Drusilla[200] (William Dorris[63]James[31]Abraham[12]Henry[1]) Hendricks and Ira King Hillman, born 18 Apr. 1871, Richmond, Ut. He married 28 Sept. 1898 RUBY FAY CUTLER in Garden Creek, Ida. She was a daughter of Parley and Mary Francis (Dopp) Cutler and was born 12 Dec. 1880 in Deweyville, Ut.

Nine children were born to this couple, all in Swan Lake, Ida.

+ 2020. MARY EDNA HILLMAN, b. 12 July 1899; md. JOHN GRANT.

2021. NELLIE LUCILLE HILLMAN, b. 20 June 1901; d. 21 Dec. 1901.

2022. LeROY HILLMAN, b. 8 July 1903; d. 14 July 1903.

2023. THEODORE HILLMAN, b. 17 Feb. 1905.

+ 2024. FRANK WELDON HILLMAN, b. 16 Oct. 1908; md. GWENDOLYN HOLSCLAW.

2025. IRA KING HILLMAN, b. 3 May 1911.

+ 2026. DRUSILLA HILLMAN, b. 10 June 1913; md. NELS OWEN AMES.

2027. CARPER PAUL HILLMAN, b. 5 Sept. 1915.

+ 2028. GLADYS NOREAN HILLMAN, b. 27 Mar. 1918; md. RALPH HELMANDOLLAR

689. WILLIAM HENRY HILLMAN, son of Drusilla[200] (William Dorris[63]James[31]Abraham[12] Henry[1]) Hendricks and Ira King Hillman, born 30 Oct. 1872 in Richmond, Ut. He married DICEY WAKLEY 26 Dec. 1900 in Pocatello, Ida. Dicey was born 25 Nov. 1883 in Marsh Center, Ida., daughter of George and Lucy (Bloxham) Wakley. Three children were born to them.

2029. KING GEORGE HILLMAN, b. 17 Oct. 1901, Marsh Center, Ida.
2030. ROBERT COWAN HILLMAN, b. 12 July 1903, Dempsey, Ida.
2031. LUCY HILLMAN, b. 7 Aug. 1905, Pocatello, Ida.

693. ROBERT COWEN HILLMAN, son of Drusilla[200] (William Dorris[63]James[31]Abraham[12] Henry[1]) Hendricks and Ira King Hillman, born 24 Oct. 1882, Lewiston, Ut. He married MARY EDITH RUDOLPH 1 Jan. 1906. She was born 4 Mar. 1884, daughter of Perry Oliver and Bina Victor (Glasglow) Rudolph. She died in 1956. He died 27 Dec. 1962 in Downey, Ida.; buried in Oxford, Ida.
They were the parents of two children.
2032. RUTH HILLMAN, b. 22 Aug. 1906, Salt Lake City, Ut.
2033. FRED RUDOLPH HILLMAN, b. 18 Oct. 1908, Oxford, Ida.

694. PEARL HILLMAN, daughter of Drusilla[200] (William Dorris[63]James[31]Abraham[12] Henry[1]) Hendricks and Ira King Hillman, born 1 Feb. 1886, Swan Lake, Ida. She married 1st ALVIN PRESTON THOMAS, son of Martin Washburn and Eliza Emma (Adams) Thomas, 16 Dec. 1908 in the Logan Temple. He was born 10 Feb. 1888, Richmond, Ut. They had four children. She later married ALBERT NORDICK, son of Casper and Eva (Linck) Nordick, on 19 Sept. 1929 in Logan, Ut. He was born 10 June 1908 in Breckenridge, Minn. There were no children by this marriage.
Children of Alvin Preston and Pearl (Hillman) Thomas.
+ 2034. EDNA EMMA THOMAS, b. 1 Aug. 1909, Grant Ward, Ida.; md. HORACE DENZIL EGAN.
2035. HOWARD VENLEAR THOMAS, b. 1 Apr. 1911, Swan Lake, Ida.; d. 5 Mar. 1927.
+ 2036. RUSSELL HILLMAN THOMAS, b. 24 Feb. 1913, Swan Lake, Ida.; md. 1st _____; 2nd LEOTA _____.
2037. FRED AUSTIN THOMAS, b. 14 Jan. 1919, Swan Lake, Ida.; md. BERTHA FAST, 5 Oct. 1950 in Seattle, Wash.

695. JAMES WARREN HILLMAN, son of Drusilla[200] (William Dorris[63]James[31]Abraham[12] Henry[1]) Hendricks and Ira King Hillman, born 3 Nov. 1888, Oxford, Ida. He married LILLIAN EDNA HENDERSON 19 May 1909 in Pocatello, Ida. She was born 26 June 1892, Clifton, Ida., daughter of Martin Henry and Elizabeth Needem (Bake) Henderson.
They were the parents of five children, the first one born at Lava Hot Springs, and the rest at Oxford, Ida.
+ 2038. BURR T. HILLMAN, b. 14 Nov. 1910; md. MARCELLA HARRIS.
2039. BELDON JEROME HILLMAN, b. 11 Apr. 1913; d. 27 Aug. 1934.
+ 2040. GENEVA HILLMAN, b. 5 Aug. 1916; md. DOUGLAS JOSEPH FIFE.
+ 2041. REECE T. HILLMAN, b. 5 Dec. 1919; md. MAXCINE PHOEBE LARSEN.
2042. JACK DEAN HILLMAN, b. 25 Feb. 1922.

696. IVY LaVON HILLMAN, daughter of Drusilla[200] (William Dorris[63]James[31]Abraham[12] Henry[1]) Hendricks and Ira King Hillman, born 21 July 1892, Swan Lake, Ida. She married 1st in Pocatello, Ida. 23 Nov. 1910 AARON W. GUSTAVESON. He was born 13 Jan. 1883 in Hyrum, Ut., son of Gustaf William Gustaveson. They were the parents of three children.
She married 2nd MYRON GAILEY, son of Earnest and Drucilla (Beesley) Gailey. He was born 30 Apr. 1893 in Kaysville, Ut. They had two children.
She married 3rd _____SUTHERLAND.
Children of Aaron W. and Ivy Lavon (Hillman) Gustaveson.
2043. DARSEY CLIFFORD GUSTAVESON, b. 2 Oct. 1911, Oxford, Ida.
2044. ANNA MABLE GUSTAVESON, b. 11 July 1913, Lewiston, Ut.

2045. EDITH ROSELLA GUSTAVESON, b. 17 July 1915, Lewiston, Ut.
Children of Myron and Ivy Lavon (Hillman) Gailey:
2046. LeROY HILLMAN GAILEY, b. 16 Dec. 1919, Oxford, Ida.
2047. BETH GAILEY, b. 25 Feb. 1923, Eureka, Ut.

697. ADDIE MABEL HILLMAN, daughter of Drusilla[199] (William Dorris[63]James[31]Abraham[12] Henry[1]) Hendricks and Ira King Hillman, born 10 Nov. 1896, Swan Lake, Ida. She married JOSEPH LARSON QUALE in Logan, Ut. 1 Sept. 1918. He was born 31 Dec. 1894, Logan, Ut., son of James and Betty Eulalia (Larson) Quayle. They made their home in Logan, Ut. where they were active members of the L.D.S. Church.
They were the parents of nine children, all born in Logan, Ut.
+ 2048. JOSEPH ROBERT QUAYLE, b. 25 May 1919; md. BETH DAINES.
+ 2049. DOUGLAS HILLMAN QUAYLE, b. 22 Aug. 1920; md. BETTY JEAN KLOMP.
+ 2050. BETTY JEAN QUAYLE, b. 22 Mar. 1922; md. JOSEPH ORCHARD.
+ 2051. JANET KATHERINE QUAYLE, b. 11 Nov. 1923; md. DALE OTTO MARTI.
+ 2052. MABEL NAOMI QUAYLE, b. 17 Feb. 1926; md. MORRIS THORPE SMITH.
+ 2053. CALVIN KING QUAYLE, b. 22 July 1927; md. RUTH VIRGINIA WINGET.
+ 2054. DONALD RAMSEY QUAYLE, b. 26 July 1930; md. YVONNE RICH.
+ 2055. PADDY RAMONA QUAYLE, b. 12 June 1932 or 1933; md. JACK RALPH FULLMER.
2056. CAROL SHIRLEY QUAYLE, b. 17 Jan. 1937.

698. GEORGE B. HENDRICKS, son of Brigham Andrus[202] (William Dorris[63]James[31] Abraham[12]Henry[1]) and Mary Rebecca (Stoddard) Hendricks, born 25 Nov. 1881, Lewiston, Ut. He married CAROLINE ARMEDA McALISTER, 5 June 1912 in the Salt Lake Temple. She was born 17 Mar. 1887, daughter of John Archibald and Clarissa (Snow) McAlister. George was a Professor at the Utah State Agriculture College in Logan, Ut. He died 3 Feb. 1921 in Salt Lake City, Ut. and was buried in Logan, Ut.
George and Caroline were the parents of two sons born in Logan, Ut.
2057. GEORGE B. HENDRICKS, b. 24 Jan. 1914.
2058. HAROLD GORDON HENDRICKS, b. 6 Sept. 1916; drowned near Portland, Ore. while in the Service, about 1942-43.

699. MARY LALENE HENDRICKS, daughter of Brigham Andrus[202] (William Dorris[63]James[31] Abraham[12]Henry[1]) and Mary Rebecca (Stoddard) Hendricks, born 24 Aug. 1885, Lewiston, Ut. She married CHARLES HENRY HART 23 June 1915 in the Salt Lake Temple. He was born 5 July 1866 in Bloomington, Ida. He was married 1st to Adelia Greenhalgh. Lalene was active in the L.D.S. Church and her husband was a member of the First Council of Seventies of the L.D.S. Church.
One daughter was born to this couple.
2059. MARY LALENE HART, b. 19 Nov. 1923, Salt Lake City, Ut.

700. ODESSA LaPREAL HENDRICKS, daughter of Brigham Andrus[202] (William Dorris[63] James[31]Abraham[12]Henry[1]) and Mary Rebecca (Stoddard) Hendricks, born 3 June 1889 in Lewiston, Ut. She married ROBERT WEBSTER BOMAN in the Logan Temple 19 Sept. 1917. He was born 2 Feb. 1886 in Richmond, Ut., son of John William and Fannie Elizabeth (Brower) Boman. He had been married 1st to Josephine Pearl Lewis, #404 found earlier in this record. Odessa died 2 June 1954, Lewiston, Ut. and was buried at Lewiston, After her death Robert married Letha Rigby, 6 Dec. 1956.
Children of Odessa LaPreal (Hendricks) and Robert Webster Boman, all born at Lewiston, Ut.

+ 2060. WENDELL HENDRICKS BOMAN, b. 16 Sept. 1919; md. 1st VERNICE ROSKELLEY, (#3110). He married 2nd _____.
+ 2061. LaPREAL BOMAN, b. 26 Feb. 1923; md. 1st HOWARD ALFORD SHRIVES; 2nd HAROLD JOSEPH DOMINGUEZ.
2062. PREAL BOMAN, died at birth.
2063. DEAN W. BOMAN, b. 31 May 1926; md. 3 May 1947 MARY FOWLER WALKER, daughter of Orren William and Caroline Marie (Miller) Walker. She was born 12 Mar. 1933 in Ogden, Ut.
+ 2064. HELEN BOMAN, b. 20 June 1931; md. MARION CALVIN CRAGUN.
2065. ELOISE BOMAN, b. 20 June 1931; md. CLAIR J. STOCKS, (#2644), son of James Hendricks and Mattie Lenore (Gyllenskog) Stocks. He was born 28 Sept. 1931 in Smithfield, Ut. They were married 11 Aug. 1950 in Logan, Ut. (Helen and Eloise were twins.)

701. NELLIE HENDRICKS, daughter of Brigham Andrus^{202} (William Dorris^{63}James^{31} Abraham^{12}Henry^{1}) and Mary Rebecca (Stoddard) Hendricks, born 22 Oct. 1890, Lewiston, Ut. She married RALPH BERNHISEL 13 Sept. 1911 in the Logan Temple. He was born 10 July 1891 in Lewiston, Ut., son of John Milton and Henrietta (Harris) Bernhisel. He died 27 Oct. 1933 in Logan, Ut. and was buried in Lewiston, Ut. Nellie died 30 Sept. 1960 in Reno, Nev. and was buried in Lewiston, Ut.
They were the parents of six children, all born at Lewiston, Ut.
+ 2066. BARCH B. BERNHISEL, b. 11 Dec. 1912; md. 1st ERMA PAYTON, 2nd _____.
+ 2067. MARY BERNHISEL, b. 13 Jan. 1914; md. 1st. MERRILL WARR; 2nd MELVIN BOLLIER.
+ 2068. PHILIP HENDRICKS BERNHISEL, b. 3 Feb. 1917; md. JOSEPHINE SHAVER.
+ 2069. FRANCIS BERNHISEL, b. 21 Sept. 1918; md. LOUIS ANDERSON.
+ 2070. MARGARET BERNHISEL, b. 20 July 1920; md. REED THEURER.
+ 2071. JO ANN BERNHISEL, b. 12 Nov. 1922; md. EVERETT LEE.

702. BRIGHAM VICTOR HENDRICKS, son of Brigham Andrus^{202} (William Dorris^{63}James^{31} Abraham^{12}Henry^{1}) and Mary Rebecca (Stoddard) Hendricks, born 30 June 1895, Lewiston, Ut. He married LEONA ENSIGN SMITH, 18 Oct. 1917 in Salt Lake City, Ut. She was born 25 Dec. 1895, daughter of Isaac and Camilla Harriet (Ensign) Smith. She died 27 July 1940 in Lewiston, Ut. where she was buried. Victor married 2nd GLADYS DeWITT PALMER.
Three children were born to Brigham Victor and Leona Ensign (Smith) Hendricks, all in Lewiston, Ut.
+ 2072. LOIS HENDRICKS, b. 18 July 1918; md. 1st DOUGLAS FLIPPENCE; 2nd FRANK ARNOLD LYNCH.
+ 2073. GERALD VICTOR HENDRICKS, b. 19 Jan. 1920; md. MARY CHERRILE THORNLEY.
+ 2074. SIDNEY REID HENDRICKS, b. 22 June 1925; md. WINNIFRED SOUTH.

703. CHARLES DURRELL HENDRICKS, son of Brigham Andrus^{202} (William Dorris^{63}James^{31} Abraham^{12}Henry^{1}) and Mary Rebecca (Stoddard) Hendricks, born 17 Nov. 1899, Lewiston, Ut. On 1 Mar. 1918 he married LOUISE McALISTER in Farmington, Ut. She was born in Salem, Ida. 18 Feb. 1900, daughter of Lorenzo Snow and Sarah (Jollinger) McAlister. Durrell was serving in the Army audit section in Atlants, Ga. when he died 3 Jan. 1957.
Durrell and Louise were the parents of two children.
+ 2075. MARY LOUISE HENDRICKS, b. 24 Dec. 1918, Logan, Ut.; md. GERALD DONAHUE.
+ 2076. CHARLES DURRELL HENDRICKS, b. 5 Dec. 1926, Lewiston, Ut.; md. LEAH GRACE FUNK.

705. WILLIAM DORRIS HENDRICKS, son of William Henry[203] (William Dorris[63] James[31] Abraham[12] Henry[1]) and Emily Elizabeth Traveller Hendricks, born 9 May 1884 in Cove, Cache Co., Ut. He married 21 Sept. 1910 in Logan, Ut. EDNA MONTROSE. She was born 28 May 1890 in Soda Springs, Ida. He died 21 Apr. 1915.
They were the parents of three children, the first two born in Logan, Ut. and the last one born in Preston, Ida.

+ 2077. WILLIAM DOYLE HENDRICKS, b. 11 May 1911; md. 1st AURORA PUETT; 2nd LUCILLE _____.
2078. EDNA LEONE HENDRICKS, b. 15 Feb. 1913; md. DAVID SHERMAN KRIDELBAUGH, 14 Sept. 1934 in Los Angeles, Calif.
+ 2079. GLEN MONTROSE HENDRICKS, b. 15 Apr. 1915; md. BARBARA JONES.

707. EMILY ELIZABETH HENDRICKS, daughter of William Henry[203] (William Dorris[63] James[31] Abraham[12] Henry[1]) and Emily Elizabeth Traveller Hendricks, born 8 Mar. 1888 in Cove, Ut. She married 8 May 1912 in the Logan Temple NILS PEDER ANDERSON. He was born 7 Feb. 1877 in Ephraim, Ut., son of Ole and Jeanette (Olsen) Anderson. He died 8 July 1938 in Logan, Ut. Emily was active in the L.D.S. Church, and in genealogical work.
Five children were born to this couple, all at Logan, Ut.

+ 2080. WENDELL BRYAN ANDERSON, b. 7 Feb. 1913; md. MABEL JOYCE BLEAKLEY.
+ 2081. MARJORIE HENDRICKS ANDERSON, b. 28 Jan. 1916; md. ERNEST WAYNE HENDERSON.
+ 2082. LORRAINE IOLA ANDERSON, b. 3 May 1919; md. GORDON ERIC PORTER.
+ 2083. DESMOND LAUNFAL ANDERSON, b. 23 May 1923; md. LOILA RAE FUNK.
2084. KEITH HENDRICKS ANDERSON, b. 24 June 1926.

709. HAZEL HENDRICKS, daughter of William Henry[203] (William Dorris[63] James[31] Abraham[12] Henry[1]) and Emily Elizabeth Traveller Hendricks, born 11 Sept. 1891 in Cove, Ut. She married in the Logan Temple 15 May 1912 ALEXANDER MORGAN NELSON. He was born 11 Feb. 1886 in Logan, Ut.
They were the parents of eight children, the first two born in Richmond, Ut. and the rest in Logan, Ut.

2085. NAOMI NELSON, b. 10 Nov. 1913; d. 21 Oct. 1927.
2086. ELMER ALEXANDER NELSON, b. 21 Apr. 1915; md. ELIZABETH KIDMAN on 3 Mar. 1934. She was born 16 Sept. 1912. No issue.
+ 2087. MARK HENDRICKS NELSON, b. 27 Nov. 1916; md. HORTENCE REEDER.
+ 2088. HAZEL ARDELL NELSON, b. 5 Nov. 1919; md. KEITH NIELSON.
+ 2089. WINSTON HENDRICKS NELSON, b. 8 Oct. 1921; md. 1st_____;divorced; 2nd DOROTHY _____.
+ 2090. ROBERT MORGAN NELSON, b. 18 Nov. 1927; md. ROMA DEE JONES.
2091. WILLIAM DONALD NELSON, b. 4 Jan. 1924; md. JULIA EAMES.
2092. MAX HARLAN NELSON, b. 21 Oct. 1930; md. SHARON JUDD, 18 Mar. 1948.

711. FLORENCE HENDRICKS, daughter of William Henry[203] (William Dorris[63] James[31] Abraham[12] Henry[1]) and Emily Elizabeth (Traveller) Hendricks, born 16 Dec. 1895 in Richmond, Ut. She became the wife of PARLEY LeROY SMITH, 1 July 1915 in the Logan Temple. He was born 23 Apr. 1885 in Rigby, Ida., son of Robert and Ursula Vilate (Pack) Smith.
Parley and Florence were the parents of eight children, the first two born at Richmond, Ut. and the rest in Logan, Ut.

2093. PARLEY LaMONTE SMITH, b. 2 May 1916; d. 30 May 1916.
+ 2094. EMILY GWEN SMITH, b. 11 Nov. 1917; md. ANTONIO JOSEPH CUNHA.
+ 2095. ROSS HENDRICKS SMITH, b. 21 Sept. 1919; md. 1st. MELVA SCROWTHER; 2nd MILDRED HANSEN.

2096. RUTH SMITH, b. 26 Mar. 1922; d. 26 Dec. 1922.
+ 2097. VIRGINIA SMITH, b. 7 June 1925; md. KNOWLTON HANKS BROWN.
+ 2098. RICHARD LEE SMITH, b. 3 Mar. 1927; md. RAE ARTA HASLAM.
2099. JOAN SMITH, b. 18 Aug. 1932.
+ 2100. COLLEEN SMITH, b. 8 Feb. 1935; md. ELDEN MARVEN CURTIS.

715. REUBEN LISLE HENDRICKS, son of William Henry[203] (William Dorris[63]James[31] Abraham[12]Henry[1]) and Emily Elizabeth (Traveller) Hendricks, born 17 June 1904 in Richmond, Ut. He was married in Logan, Ut. 31 Dec. 1924 to ETHEL FANNIE MAE ANDERSON. She was born 16 Jan. 1905 in Logan, Ut., daughter of Edward and Thirza Ann (Burrows) Anderson.
Rueben Lisle Hendricks died 23 Dec. 1947 in Logan, Ut. and was buried in Logan, Ut.
Six children were born to this couple in Logan, Ut.
2101. WILLIAM LISLE HENDRICKS, b. 4 June 1927; md. CONNIE JANE BROWN 3 Aug. 1947.
2102. REENE THOMAS HENDRICKS, b. 27 Sept. 1929.
2103. REX LaMAR HENDRICKS, b. 17 Mar. 1932.
2104. ARDELLA MAE HENDRICKS, b. 27 Aug. 1933; md. PETER ALBERT MERRILL in the Logan Temple 27 June 1950. He was born 7 Sept. 1926 in Logan, Ut.
2105. DARRELL HENDRICKS, b. 14 May 1938; d. 19 May 1938.
2106. LINDA ELAINE HENDRICKS, b. 27 July 1941.

716. WILLIAM MILO UNDERWOOD, son of Charlotte[204] (William Dorris[63]James[31] Abraham[12]Henry[1]) Hendricks and William Charles Underwood, born 18 Sept. 1884 in Richmond, Ut. He married ESTHER ELIZABETH LARSON 19 Apr. 1905 in the Logan Temple. She was born 14 Oct. 1885 in Grant Ward, Ida., daughter of Thomas Henry and Hannah Diantha (Byington) Larson. They were the parents of four children. Esther died in Pocatello, Ida. 9 Jan. 1942 (or 1946) and was buried in Downey, Ida. William married 2nd LOUISE KIDD 13 May 1948. She was married first to _____ PATRICK.
Children of William and Esther.
+ 2107. ESTHER MAY UNDERWOOD, b. 3 May 1906; md. MOSES ALLEN BARNEY.
2108. WILLIAM MILO UNDERWOOD, b. 14 June 1908; d. 26 Apr. 1911.
+ 2109. ELVA RUTH UNDERWOOD, b. 19 Aug. 1910; md. LOREN GUNTER EGAN.
+ 2110. JENNIE ADESSA UNDERWOOD, b. 20 May 1912; md. LELAND MORRISON.

718. ADA CECILIA UNDERWOOD, daughter of Charlotte[204] (William Dorris[63]James[31] Abraham[12]Henry[1]) Hendricks and William Charles Underwood, born 23 Sept. 1888 in Richmond, Ut. She married 1st 30 June 1908 in Downey, Ida. CLYDE LOWTHER. He was born 8 Apr. ____ in Shannon Co., Mo. son of Robert Perry and Mary (Hawkins) Lowther. He died 14 Jan. 1916 in Logan, Ut. and was buried in Arimo, Ida. They were the parents of three children.
After his death Ada married 2nd HYRUM EDWARD PARRIS 10 May 1920 in American Falls, Ida. He was born 28 Jan. 1890 in Wilmot, N.C., son of Lebo Francis and Mary Ellen (Wike) Parris. He died 24 Sept. 1952 in Downey, Ida. and was buried in Arimo (Marsh Center), Ida. They were the parents of one daughter.
Children of Clyde and Ada Cecelia (Underwood) Lowther.
+ 2111. LENA CECILIA LOWTHER, b. 22 Mar. 1909, Downey, Ida.; md. ANDREW WIKE PARRIS.
2112. CLYDE LOWTHER, b. __ May 1910, Downey, Ida.; d. 7 May 1910.
+ 2113. WILLIAM LEO LOWTHER, b. 16 June 1913, Marsh Center, Ida.; md. BARBARA MARLEY.

Daughter of Hyrum Edward and Ada Cecelia (Underwood) Parris.
+ 2114. BONNIE JEAN PARRIS, b. 10 June 1921, Arimo, Ida.; md. WILMER LeGRANDE DAHLKE.

719. RAY HENDRICKS UNDERWOOD, son of Charlotte[204] (William Dorris[63]James[31] Abraham[12]Henry[1]) Hendricks and William Charles Underwood, born 2 Nov. 1892 in Richmond, Ut. He married JANET ANN MARSHALL 8 Apr. 1914 in the Salt Lake Temple. She was a daughter of Alexander and Elizabeth (Bloxham) Marshall. Four children were born to them, all at Downey, Ida.
+ 2115. FLORENCE ANN UNDERWOOD, b. 30 Jan. 1915; md. DEA WARD OGDEN.
+ 2116. CLUFF RAY UNDERWOOD, b. 14 June 1916; md. ANITA PENROSE.
+ 2117. PHYLLIS UNDERWOOD, b. 21 Dec. 1919; md. WILLIAM TYNDALE EVANS.
+ 2118. GLADE CHARLES UNDERWOOD, b. 12 Nov. 1921; md. BERTHA ELOWESE HAYS.

721. MILLIE ALICE UNDERWOOD, daughter of Charlotte[204] (William Dorris[63]James[31] Abraham[12]Henry[1]) Hendricks and William Charles Underwood, born 20 May 1899 in Oxford, Ida. She married JOSEPH MERLIN CUNNINGHAM 14 Oct. 1915 in the Salt Lake Temple. He was born 30 Apr. 1893 in Lewiston, Ut., son of Joseph Rawlins and Eda Ann (Rogers) Cunningham.
Three children were born to this couple, all at Lewiston, Ut.
+ 2119. MERLIN REED CUNNINGHAM, b. 14 Mar. 1917; md. WINONA WHEELER.
+ 2120. WILLIAM DREW CUNNINGHAM, b. 23 Apr. 1920; md. 1st MARGE HOVEY; 2nd COLLEEN LAYNE; 3rd SHERRY S. NEADERHISER.
2121. KENNETH WINSTON CUNNINGHAM, b. 1 Feb. 1928; d. 16 Dec. 1945.

723. VERA MAY HENDRICKS, daughter of Milo Andrus[205] (William Dorris[63]James[31] Abraham[12]Henry[1]) and Mary Adrienne (Harris) Hendricks, born 2 Feb. 1893 in Oxford, Ida. She married 1st LORIN LYMAN WALKER 21 Dec. 1910 in Logan Temple. He was born 22 Oct. 1883 in Brigham City, Ut., son of William Arthur and Phoebe Ann (Wight) Walker. They were the parents of ten children. Lorin died 29 Dec. 1933 at Pocatello, Ida. and was buried in Inkom, Ida. Vera married 2nd SAMUEL FRANCIS MORRIS, born 13 Aug. 1881 at Portage, Ut. She married 3rd ARTHUR J. DAMRON, 27 Nov. 1946 in Idaho Falls, Ida. He was born 29 Aug. 1876 in Deseret, Ut. There was no issue of the 2nd and 3rd marriages. Vera made her home in Inkom, Ida. where she has been actively engaged in genealogical and Temple work.
Children of Lorin Lyman and Vera May (Hendricks) Walker, all born in Inkom, Ida., except Lois Virginia and Thaddeus, born in Pocatello, Ida.
+ 2122. ARVILLA LUCILLE WALKER, b. 7 Sept. 1911; md. 1st MARTIN WEINS; 2nd WILLIS RICHARD LEWIS.
+ 2123. LOWELL LYMAN WALKER, b. 24 Apr. 1913; md. FLORENCE RUBY MERRELL.
+ 2124. ADRIENNE WALKER, b. 18 Mar. 1915; md. GARR WORTH.
+ 2125. LELAND HENDRICKS WALKER, b. 22 Sept. 1916; md. 1st ALTHEA SCOTT; 2nd EULA JOHNSON.
+ 2126. HORACE WIGHT WALKER, b. 27 Feb. 1918; md. 1st PHYLLIS MAY McINTIER; 2nd BLANCH BRADLEY.
+ 2127. PHOEBE MAY WALKER, b. 2 Sept. 1919; md. SEDLEY SEYMOUR JENKINS.
+ 2128. LOIS VIRGINIA WALKER, b. 24 Mar. 1922; md. SAMUEL FRANCIS MORRIS.
+ 2129. NORMA JEAN WALKER, b. 23 June 1924; md. KENNETH LEVI BROADHEAD.
+ 2130. VERLA JUNE WALKER, b. 25 Mar. 1927; md. WAYNE LOUIS ELLIS.
2131. THADDEUS WALKER, b. 25 Sept. 1929; d. 3 Oct. 1929.

724. BIRDIE IONE HENDRICKS, daughter of Milo Andrus[205] (William Dorris[63]James[31] Abraham[12]Henry[1]) and Mary Adrienne (Harris) Hendricks, born 5 Dec. 1894 in Richmond, Ut. She married FREDRICK BERNHARDT MIDDENDORF 2 Apr. 1913 in the

Salt Lake Temple. He was born 28 Sept. 1882 in Bremen, Germany, son of Bernhardt Martin and Katherine Casina (Emken) Middendorf. He died in Salt Lake City, Ut. 6 Dec. 1936 and was buried in Pocatello, Ida. They were the parents of six children all born at Pocatello, Ida.
Birdie married 2nd EZRA J. MERRILL, 7 Oct. 1949 in Twin Falls, Ida. He was a son of Marriner W. Merrill. Ezra died 14 Mar. 1951 in Pocatello, Ida. There were no children born of this marriage.
Children of Fredrick Bernhardt and Birdie Ione (Hendricks) Middendorf.

+ 2132. GLADYS BIRDIE MIDDENDORF, b. 5 July 1915; md. JOHN EDWARD TRIMMING.
2133. MILO FREDRICK MIDDENDORF, b. 17 Jan. 1917; d. 18 Jan. 1917.
2134. BERNICE MIDDENDORF, b. 3 Sept. 1922; d. 12 Sept. 1922.
2135. FRED MARTIN MIDDENDORF, b. 12 Apr. 1924; d. 12 Apr. 1924.
+ 2136. GAILYA MARIE MIDDENDORF, b. 22 June 1928; md. WILLIAM MELVIN TOLLER.
2137. FRED BERNARD MIDDENDORF, b. 3 Nov. 1930; md. DONNA CRAWFORD, 14 Apr. 1952, in Las Vegas, Nev. Donna was born 11 Dec. 1927 in Texas.

726. JESSIE BELLE HENDRICKS, daughter of Milo Andrus[205] (William Dorris[63]James[31] Abraham[12]Henry[1]) and Mary Adrienne (Harris) Hendricks, born 3 May 1900 in (Grant Ward,) Downey, Ida. She married 7 Oct. 1920 in the Salt Lake Temple LEWIS CARDON RICKS, son of Joel and Susette (Cardon) Ricks. Louis was born 8 May 1892 in Logan, Ut. Jessie died 2 Oct. 1928 in Oakland, Calif. and was buried at Provo, Ut.
They were the parents of three children.

+ 2138. ILA MARIE RICKS, b. 21 Feb. 1922, Salt Lake City, Ut.; md. 1st CLARENCE WILLIAM WILKINS; md. 2nd LUTHER FLOYD SANGER; 3rd KEITH ECKLAND MOON.
+ 2139. LEWIS CARDON RICKS, b. 31 Aug. 1923, Berkeley, Calif.; md. 1st GERTRUDE LEONA COOK; 2nd Le ORA LAKE.
2140. VERNA JUNE RICKS, b. 15 Apr. 1925, Berkeley, Calif.

727. NELLIE JEAN HENDRICKS, daughter of Milo Andrus[205] (William Dorris[63]James[31] Abraham[12]Henry[1]) and Mary Adrienne (Harris) Hendricks, born 23 Apr. 1903 in Pocatello Ida. She married 1st in the Salt Lake Temple CHARLES GREY CLUFF 22 Apr. 1927. He was born 4 Oct. 1905 in Garcia, Mexico, son of Hyrum Albert and Delilah Floretta (Humphrey) Cluff. They were the parents of two children.
She married 2nd JUNIUS GARTH SEEGMILLER, 12 May 1945 in Salt Lake City, Ut. He was born 1 July 1913 in Richfield, Ut., son of Junius and Serinda Josephine (Jorgensen) Seegmiller. There was no issue from this marriage.
Children of Charles Grey and Nellie Jean (Hendricks) Cluff.

+ 2141. DON CARLOS CLUFF, b. 15 Mar. 1928, Salt Lake City, Ut.; md. ANNA MAE JONES.
+ 2142. LUANA JEAN CLUFF, b. 27 May 1932, Provo, Ut.; md. DONALD J. ROSS.

728. MILO CALVIN HENDRICKS, son of Milo Andrus[205] (William Dorris[63]James[31] Abraham[12]Henry[1]) and Mary Adrienne (Harris) Hendricks, born 11 Feb. 1907, Pocatello Ida. He married 1st MALINDA RANDALL 21 June 1929 in the Salt Lake Temple. She was born 4 Apr. 1908 in Centerville, Ut., daughter of Elbert Eugene and Mabel (Smith) Randall. They were the parents of three children. They were later divorced. Malinda married 2nd Arthur B. Watkins.
Milo married 2nd RHODA LOUISE JOHNSON. They were the parents of five children. Milo died 15 Mar. 1951 in Idaho Falls, Ida. and was buried there.

Children of Milo Calvin and Malinda (Randall) Hendricks.

+ 2143. FAELELA HENDRICKS, b. 16 Aug. 1930, Provo, Ut.; md. ALFRED VAL MITCHELL.

+ 2144. MILO CALVIN HENDRICKS, b. 6 Mar. 1933, Centerville, Ut.; md. LONA CLAIR JONES.

2145. GAYLE HENDRICKS, b. 5 July 1935, Provo, Ut.; md. ARNOLD ELERY DINGLEY. He was born 31 Oct. 1934, Portland, Ore. son of Arnold William and Violet Sigred Marie (Soderstrom) Dingley. They were married 13 May 1954 in the Salt Lake Temple. They were later divorced. No issue.

Children of Milo Calvin and Rhoda Louise (Johnson) Hendricks, all born at Idaho Falls, Ida., except Thane who was born at Provo, Ut.

2146. THANE J. HENDRICKS, b. 27 Feb. 1937.

2147. MILO BRUCE HENDRICKS, b. 25 Jan. 1944.

2148. LANCE BRIAN HENDRICKS, b. 9 May 1946.

2149. KARLA KAY HENDRICKS, b. 27 Sept. 1947.

2150. KENT NORMAN HENDRICKS, b. 1 Jan. 1950.

729. WILLIAM RILEY LEWIS, son of Elizabeth Mahala^{206} (William Dorris^{63}James^{31} Abraham^{12}Henry^{1}) Hendricks and Neriah Robert (Riley) Lewis, born 9 Oct. 1886 in Lewiston, Ut. He married 17 June 1908 in the Logan Temple JANE RUTH MILLIGAN. She was born 15 Oct. 1885 in Smithfield, Ut. daughter of James and Jane (Oldham) Milligan. He died 25 Dec. 1936.

They were the parents of two daughters, both born in Lewiston, Ut.

+ 2151. RUTH LEWIS, b. 22 July 1909; md. BERT FISHBURN NELSON.

2152. AFTON LEWIS, b. 9 Jan. 1911; d. 8 June 1832, Ogden, Ut.

730. CHLOE LEWIS, daughter of Elizabeth Mahala^{206} (William Dorris^{63}James^{31} Abraham^{12}Henry^{1}) Hendricks and Neriah Robert (Riley) Lewis, born 22 Oct. 1888 in Lewiston, Ut. She married 9 June 1909 in the Salt Lake Temple FRANK EDWIN BLAIR. He was born 17 Mar. 1889, New York City, N.Y., son of Thomas Henry and Hattie Maud (Sherman) Blair. They were the parents of four children.

Chloe died 6 Sept. 1933 in El Cerrito, Calif. and was buried in Berkeley, Calif.

Frank married 2nd Mrs. Hildred Caroline Johnson Burgan.

Children of Frank Edwin and Chloe (Lewis) Blair.

2153. STANLEY LEWIS BLAIR, b. 28 Nov. 1912, Brewster, Fla.; d. 17 Dec. 1912.

+ 2154. HELEN MAR BLAIR, b. 12 Nov. 1915, Lewiston, Ut.; md. LeROY WILLARD CLOVIS.

+ 2155. HATTIE DEAN BLAIR, b. 3 Nov. 1918, Ogden, Ut.; md. JOHN ARTHUR LEHNE.

+ 2156. PHYLLIS BLAIR, b. 11 Mar. 1920, Ogden, Ut.; md. GEORGE ALVIN BUELL.

731. ROBERT MOSS LEWIS, son of Elizabeth Mahala^{206} (William Dorris^{63}James^{31} Abraham^{12}Henry^{1}) Hendricks and Neriah Robert (Riley) Lewis, born 28 July 1890, Lewiston, Ut. He married EFFIE DEAN WOOLEY 17 July 1908 in Logan, Ut. She was born 27 June 1892 in Graham, Ut., daughter of Ezra Foss and Grace (Hemenway) Wooley. Robert died 2 May 1909 in Logan, Ut. and was buried in Lewiston, Ut.

They were the parents of one son, born at Lewiston, Ut.

+ 2157. ROBERT MOSS LEWIS, b. 16 Mar. 1909; md. CARMEN BENSON.

732. MERLIN HENDRICKS LEWIS, son of Elizabeth Mahala[206] (William Dorris[63]James[31] Abraham[12]Henry[1]) Hendricks and Neriah Robert (Riley) Lewis, born 8 Oct. 1892, Lewiston, Ut. He married in Logan, Ut. 9 June 1915 BERTHA MATILDA JOHNSON. She was born 22 July 1894 in Preston, Ida., daughter of Lars Christian and Matilda (Matsen) Johnson.
Seven children were born to Merlin and Bertha.

+ 2158. INA LEWIS, b. 19 June 1916, Freedom, Wyo.; md. FRED DENSON.
2159. DICK MERLIN LEWIS, b. 22 Dec. 1917, Lewiston, Ut.; d. 15 Nov. 1918.
+ 2160. REED NERIAH LEWIS, b. 27 Sept. 1919, Logan, Ut.; md. ANN CHOULES.
2161. MAX JOHNSON LEWIS, b. 16 Mar. 1922, Lewiston, Ut.; md. SYBIL WELLS.
2162. BOYD A. LEWIS, b. 20 Sept. 1925, (twin) Lewiston, Ut.; d. 25 Feb. 1945 on Iwo Jima.
+ 2163. LOYD A. LEWIS, b. 20 Sept. 1925, (twin) Lewiston, Ut.; md. OLIVE FERN ARMSTRONG.
+ 2164. BETTY JEAN LEWIS, b. 23 July 1928, Lewiston, Ut.; md. SHELDON JOHN INGLET.

733. MARY EDNA LEWIS, daughter of Elizabeth Mahala[206] (William Dorris[63]James[31] Abraham[12]Henry[1]) Hendricks and Neriah Robert (Riley) Lewis, born 24 Sept. 1894, Lewiston, Ut. She married 1st CLARENCE STOCKS 13 Feb. 1913, Lewiston, Ut. He was born 15 Dec. 1892 in Lewiston, Ut., son of Moroni Heward and Mary Florence (Bright) Stocks. They were the parents of eleven children. Clarence died 19 July 1941 in Burley, Ida. and was buried in Burley.
Mary Edna married 2nd PATRICK H. McKINNEY, 30 June 1946; they were divorced July 1955.
Children of Clarence and Mary Edna (Lewis) Stocks.

+ 2165. CLARENCE PRESTON STOCKS, b. 25 Sept. 1913, Lewiston, Ut.; md. MAURINE BULKELEY.
+ 2166. CHLOE STOCKS, b. 16 July 1915, Lewiston, Ut.; md. DERRALL WILLEY CALL.
+ 2167. ALICE STOCKS, b. 12 Sept. 1917, Lewiston, Ut.; md. RALPH HUGHES.
+ 2168. ROBERT HEWARD STOCKS, b. 23 Apr. 1919; Lewiston, Ut.; md. ANNA MAY BRADSHAW.
2169. LEWIS DARLING STOCKS, b. 7 Nov. 1921, Wichita, Kan.; d. 7 Nov. 1921.
+ 2170. MARY JANE STOCKS, b. 21 July 1923, Brigham City, Ut.; md. RULON FREESTONE RAMSEY.
+ 2171. FRANK RONALD STOCKS, b. 23 Jan. 1926, Burley, Ida.; md. SARA MELINDA HILL.
2172. LEATHA STOCKS, b. 8 June 1927, Burley, Ida.; d. 2 Apr. 1928.
+ 2173. FLORENCE STOCKS, b. 22 Aug. 1928, Burley, Ida.; md. ARTHUR JAMES WISEMAN.
2174. DON LeROY STOCKS, b. 1 July 1930, Burley, Ida.; md. 1st BARBARA J. NELSON 15 Nov. 1950; divorced; md. 2nd MARGARET YVONNE SMITH 16 June 1956 in Norwich, England.
2175. KARL STOCKS, b. 23 June 1935, Burley, Ida.; d. 23 June 1935.

734. ALFRED MARION LEWIS, son of Elizabeth Mahala[206] (William Dorris[63]James[31] Abraham[12]Henry[1]) Hendricks and Neriah Robert (Riley) Lewis, born 2 Oct. 1897 in Lewiston, Ut. He was married in the Salt Lake Temple 21 Aug. 1918 to VERA CARTER. She was born 17 Dec. 1899 in Preston, Ida., daughter of George Dominicous and Catherine (Eames) Carter.
Two children were born to them.

2176. KATHRYN LEWIS, b. 1 Mar. 1923, Logan, Ut.; md. JACK DE HAAS 6 Jan. 1945 in Amsterdam, Holland. He was born 29 June 1919, Cleveland, Ohio, son of John and Wilhelmina (Leur) De Haas.

+ 2177. OLIVER MARION LEWIS, b. 26 July 1924, Ogden, Ut.; md. SHARON RICH.

735. ELIZABETH MAHALA LEWIS, daughter of Elizabeth Mahala[206] (William Dorris[63] James[31]Abraham[12]Henry[1]) Hendricks and Neriah Robert (Riley) Lewis, born 3 Sept. 1899, Lewiston, Ut. She married 1st WILLIAM HITER BUCHANAN 22 Sept. 1915 in Preston, Ida. He was born 28 Jan. 1898 in Monmouth, Ill., son of Spence John and Rosella Elizabeth (Sutton) Buchanan. He died 4 Jan. 1949 in Los Angeles, Calif. and was buried in Inglewood, Calif. One child was born to this couple.

Mahala married 2nd WALTER HENRY ROGERS, 29 Aug. 1921 in Logan, Ut. He was born 9 June 1896 in Honeyville, Ut., son of George Tenbrook and Permilla (Boothe) Rogers. Three children were born to them.

She has been actively engaged in Relief Society and Genealogical work.

Child of William Hiter and Elizabeth Mahala (Lewis) Buchanan.

+ 2178. JUNE ROSELLA BUCHANAN, b. 26 Mar. 1916; Lewiston, Ut.; md. WALLACE L. KENDELL.

Children of Walter Henry and Elizabeth Mahala (Lewis) Rogers.

+ 2179. VIRGINIA ROGERS, b. 25 July 1923, Garland, Ut.; md. MERRILL BENNION MACKAY.

2180. CAROL ROGERS, b. 18 Aug. 1936, Ogden, Ut.

2181. WALTER ROBERT ROGERS, b. 12 Nov. 1938, Tremonton, Ut.

736. MILO CLAWSON LEWIS, son of Elizabeth Mahala[206] (William Dorris[63]James[31] Abraham[12]Henry[1]) Hendricks and Neriah Robert (Riley) Lewis, born 4 Jan. 1902 in Lewiston, Ut. He married CORAL ALLEN 14 July 1923. She was born 21 Dec. 1904 in Richmond, Ut., daughter of Elijah William and Rose (Titensor) Allen. Milo Clawson died 2 Oct. 1930 in Ogden, Ut. and was buried in Lewiston, Ut. Two children were born to them, both in Ogden, Ut.

+ 2182. PAUL CLAWSON LEWIS, b. 21 Aug. 1924; md. LUCILE BURTON.

+ 2183. VaNILE LEWIS, b. 30 Nov. 1926; md. GORDON KEITH RISSER.

737. GRACE LEWIS, daughter of Elizabeth Mahala[208] (William Dorris[63]James[31] Abraham[12]Henry[1]) Hendricks and Neriah Robert (Riley) Lewis, born 4 Apr. 1904 in Lewiston, Ut. She married 25 Aug. 1923, Lewiston, Ut. TRACY WILLIAM COLT. He was born 30 Mar. 1899 in Ogden, Ut., son of John Canning and Alice Lovina (Whitehead) Colt.

They were the parents of three children.

2184. JUNE COLT, b. 30 June 1924, Logan, Ut.; md. 1st ANSON VERNON MOORE; 2nd BRUCE A. HANSON, 16 Apr. 1954.

2185. COLEEN COLT, b. 30 Oct. 1926, Logan, Ut.; md. 1st CRAIG TEMPLE; 2nd SHERMAN BRYANT, 22 Feb. 1954.

2186. JOHN CLAWSON COLT, b. 27 July 1930, Millville, Ut.; md. BEVERLY LONGSON, 16 Feb. 1956.

739. HILA MARY MORRISON, daughter of Hila Hannah[207] (William Dorris[63]James[31] Abraham[12]Henry[1]) Hendricks and Andrew Smart Morrison, born 30 Sept. 1895 in Franklin, Ida. She married 4 Jan. 1916 in Salt Lake City, Ut. ANDREW NELSON. He was born in High Forrest, Minn. 1 Nov. 1887, son of Jens Christian Nelson.

To this couple four children were born, all in Salt Lake City, Ut.

+ 2187. VIRGINIA NELSON, b. 23 Aug. 1919; md. WENDELL VERL MAUSS.

2188. MARIE NELSON, b. 10 Sept. 1921; md. KEITH FARNSWORTH.
2189. ANDREW NELSON, b. 23 Feb. 1925; md. PEARL _____.
2190. DOROTHY NELSON, b. 25 Nov. 1928; md. JAMES SMITH.

740. LOUIE MORRISON, daughter of Hila Hannah[207] (William Dorris[63]James[31]Abraham[12] Henry[1]) Hendricks and Andrew Smart Morrison, born 4 Sept. 1897 in Preston, Ida. She married RAYMOND SPENCER CAHOON 13 June 1920 in Salt Lake City, Ut. He was born 9 Oct. 1897 in Deseret, Ut., son of Orson Spencer and Lucy (Kinler) Cahoon.
Three children were born to this couple.
2191. DOUGLAS RAYMOND CAHOON, b. 30 May 1921, Delta, Ut.; md. RHODA CUTLER 5 June 1944 in Ayers, Mass. She was born 24 May 1922 in Salt Lake City, Ut., daughter of Heber Charles and Emma Margaret (Conder) Cutler. Douglas died 1 Mar. 1945 in Okinawa and was buried in the Pacific Ocean.
+ 2192. VERA CAHOON, b. 15 Sept. 1924, Mammouth, Ut.; md. KEITH WILBUR CHRISTENSEN.
+ 2193. GLEN SPENCER CAHOON, b. 21 Sept. 1929, Salt Lake City, Ut.; md. GENEAL COCHRAN.

741. GUY ANDREW MORRISON, son of Hila Hannah[207] (William Dorris[63]James[31]Abraham[12] Henry[1]) Hendricks and Andrew Smart Morrison, born 3 July 1900, Downey, Ida. On 17 May 1930 he married VERA ELLEN LARSEN in Spokane, Wash. She was born 25 Aug. 1907 in Salem, Ida., daughter of Orson A. and Nancy (Rock) Larsen.
Three children were born to this couple.
+ 2194. ELLEN JENNIE MORRISON, b. 3 Apr. 1931, Wenatchee, Wash.; md. WARREN WILBUR LYMAN.
2195. HILA MARY MORRISON, b. 16 Jan. 1938, Kenwick, Wash.
2196. GUY ANDREW MORRISON, b. 9 Mar. 1946 Wenatchee, Wash.; d. 25 Mar. 1946.

742. WILLIAM RODNEY MORRISON, son of Hila Hannah[207] (William Dorris[63]James[31] Abraham[12]Henry[1]) Hendricks and Andrew Smart Morrison, born 14 Oct. 1901, Downey, Ida. He married SARAH ALEEN JOHNSON in the Salt Lake Temple 23 Sept. 1931. She was born 1 May 1904 in Coveville, Ut., daughter of John Ezra and Martha Jan (Rawson) Johnson. She died 20 Jan. 1937 in Salt Lake City, Ut. and was buried in Tremonton, Ut.
One child was born to this couple.
2197. QUINN JOHNSON MORRISON, b. 19 Sept. 1933, Tremonton, Ut.; d. 16 Mar. 1934.

743. HENRY HENDRICKS MORRISON, son of Hila Hannah[207] (William Dorris[63]James[31] Abraham[12]Henry[1]) Hendricks and Andrew Smart Morrison, born 24 Feb. 1904, Grant (now Downey), Ida. He married ARVELLA KAY 3 June 1925 in the Logan Temple. She was born 5 Dec. 1906 in Tremonton, Ut., daughter of John Thomas and Laura Rosetta (House) Kay. About 1952 Henry died while swimming near Plymouth, Ut. After his death Arvella married Arlington Jimmie Horn, 10 July 1956.
Children of Henry and Arvella (Kay) Morrison.
2198. LORIS HENRY MORRISON, b. 28 May 1926, Tremonton, Ut.; md. ROMONA McCLANAHAN, 21 Oct. 1945.
2199. ALDEAN MORRISON, b. 9 May 1927, Seattle, Wash.; md. OWEN WOODRUFF, 4 Oct. 1941.
2200. ELMER LeROY MORRISON, b. 12 Dec. 1929, Seattle, Wash.; md. DEAN GRANT, 2 Dec. 1952.

2201. ARVA MORRISON, b. 20 July 1934, Tremonton, Ut.; md. 1st DELBERT REECE, 15 Dec. 1951; 2nd JAMES L. CORLETT, 2 June 1956.
2202. KAYE MORRISON, b. 25 Aug. 1939, Tremonton, Ut.; md. CHRISTIFEE DURM, 28 Sept. 1956.
2203. CAROLYN MORRISON, b. 14 Feb. 1946, Tremonton, Ut.

744. GUY EDWARD MERRILL, son of Chloe^{208} (William Dorris^{63}James^{31}Abraham^{12}Henry^{1}) Hendricks and Charles Edward Merrill, born 14 July 1892 in Richmond, Ut. He married MAUD MARY CLARK 4 Oct. 1916 in the Salt Lake Temple. She was born 15 Apr. 1893 in Union, Ut., daughter of Frederic and Martha Elizabeth (Clark) Clark. Guy made his home in Richmond, Ut. where he engaged in farming and held various positions in the L.D.S. Church. He died 25 Nov. 1961 in Richmond, Ut., where he was buried.
Three children were born to Maud and Guy.
+ 2204. AFTON CLARK MERRILL, b. 26 Mar. 1918, Richmond, Ut.; md. JAMES DARRELL FORD.
+ 2205. GUY EDWARD MERRILL, b. 21 Sept. 1921, Logan, Ut.; md. HILDA CHRISTINE ANDERSON (adopted name - JOY ERICKSON).
+ 2206. RUEY CLARK MERRILL, b. 13 Oct. 1925, Richmond, Ut.; md. DON CLIFFORD FORSGREN.

745. DON CLAYTON MERRILL, son of Chloe^{208} (William Dorris^{63}James^{31}Abraham^{12} Henry^{1}) Hendricks and Charles Edward Merrill, born 16 May 1895, Richmond, Ut. He married BARBARA LaVERNE LARSEN 17 Sept. 1919 in the Logan Temple. She was born in Cove, Ut. 29 Jan. 1895 to John Christian and Mary Ellen (Titensor) Larsen. Don Clayton Merrill practiced as a physician in Provo, Ut.
Don and Barbara were the parents of two children, both born at Salina, Ut.
2207. BARBARA MERRILL, b. 27 Aug. 1923; d. 14 Feb. 1931.
+ 2208. MARIAN JEANNE MERRILL, b. 8 Nov. 1926; md. CHARLES ABRAM BRUBAKER.

746. ORTENCIA HENDRICKS MERRILL, daughter of Chloe^{208} (William Dorris^{63}James^{31} Abraham^{12}Henry^{1}) Hendricks and Charles Edward Merrill, born 4 Feb. 1898, Richmond, Ut. She married CHARLES HORALD MONSON in the Logan Temple 1 June 1922. He was born 17 Mar. 1897 in Richmond, Ut., son of Charles Andrew and Eliza Emma (Thomas) Monson. They made their home in Salt Lake City, Ut. Ortencia held various positions in the Ward and Stake, among them being Relief Society President. Charles Horald was Bishop of Yalecrest Ward.
Four children were born to them in Salt Lake City, Ut.
2209. TENNIE MONSON, b. 5 Mar. 1923; d. 5 Mar. 1923.
+ 2210. CHARLES HORALD MONSON, b. 13 May 1924; md. VIVIAN TURLEY.
+ 2211. RUTH DONNA MONSON, b. 25 Oct. 1930; md. DOUGLAS EDWIN JOHNSON.
+ 2212. EARL MERRILL MONSON, b. 26 July 1932; md. DONNA MAE HILL.

747. LaVILLE HENDRICKS MERRILL, son of Chloe^{208} (William Dorris^{63}James^{31}Abraham^{12} Henry^{1}) Hendricks and Charles Edward Merrill, born 15 Mar. 1901 in Richmond, Ut. He married 1st LEAH RAE SKIDMORE in 1923. She was born 2 Apr. 1902 in Preston, Ida., daughter of Alonzo and Miranda (Monson) Skidmore. LaVille and Leah had two children. LaVille married 2nd KATHRYN KESLER DART. She was born 15 Oct. 1914 in Salt Lake City, Ut., daughter of Reuben A. and Margaret E. (Kesler) Dart. LaVille and Kathryn were the parents of three children.
Children of LaVille and Leah.
+ 2213. DUANE LaVILLE MERRILL, b. 22 Mar. 1924, Salt Lake City, Ut.; md. HILDRED LOUISE GLEASON.

+ 2214. OWEN SKIDMORE MERRILL, b. 17 Jan. 1926 in Salt Lake City, Ut.; md. BERNICE CHARD.

Children of LaVille and Kathryn, born in Price, Ut.

2215. JOHN QUINN MERRILL, b. 13 Sept. 1948; d. 14 Sept. 1948.

2216. KAYLA MARGARET MERRILL, b. 23 June 1950.

2217. CHLOE DEE MERRILL, b. 15 Jan. 1956.

749. ARDELLA HENDRICKS MERRILL, daughter of Chloe[208] (William Dorris[63]James[31] Abraham[12]Henry[1]) Hendricks and Charles Edward Merrill, born 16 Jan. 1910 in Richmond, Ut. She married DELBERT WADDOUPS SMEDLEY 20 Aug. 1935 in Salt Lake City, Ut. He was born 17 Nov. 1908 in Bountiful, Ut., son of Angus and Margretta Elizabeth (Waddoups) Smedley. They have both been active in L.D.S. Church work. Delbert taught art in the Salt Lake City schools.

Five children were born to them.

2218. CHERYL MERRILL SMEDLEY, b. 2 July 1937, Logan, Ut.; d. 12 Oct. 1950.

2219. LeLOU JANE SMEDLEY, b. 6 Feb. 1941, Evanston, Wyo.; md. GEORGE RICHARD PARKER 27 July 1962 in the Logan Temple.

2220. CRAIG MERRILL SMEDLEY, b. 16 May 1944, Evanston, Wyo.

2221. ROGER MERRILL SMEDLEY, b. 31 Oct. 1948, Salt Lake City, Ut.

2222. JULIE MERILYN SMEDLEY, b. 31 Aug. 1951, Salt Lake City, Ut.

753. GEORGIA HENDRICKS, daughter of George Gideon[209] (William Dorris[63]James[31] Abraham[12]Henry[1]) and Susan Ethel (Tolbert) Hendricks, born 9 Jan. 1910 in Richmond, Ut. She married RODNEY WILSON WALKER, son of Chester Bryon and Ada Sheets (Wilson) Walker. He was born 23 Feb. 1914 in Driggs, Ida.

Two children were born to them, both in Salt Lake City, Ut.

2223. RODNEY DALE WALKER, b. 18 Sept. 1941.

2224. RICHARD GARY WALKER, b. 2 May 1947.

754. JAMES LeROY HENDRICKS, son of George Gideon[209] (William Dorris[63]James[31] Abraham[12]Henry[1]) and Susan Ethel (Tolbert) Hendricks, born 4 Nov. 1911 in Richmond, Ut. He married 1st JUNE MARDINE RICHES, 28 July 1936. He married 2nd MARY AMELIA WHITE. She was born 25 June 1918 in Salt Lake City, Ut., daughter of Claude Lancelott and Anna Fredrika (Hansen) White. James and Mary Amelia were divorced and she married Emil A. Hoeffner. James married 3rd BETTY JANE NAISBITT. She was born 16 May 1917 in Salt Lake City, Ut., daughter of William H. and Margaret (Pyper) Naisbitt. She died in May 1946 in Salt Lake City, Ut. James married 4th LEONE _____, and md. 5th REGINA _____.

One child was born to James LeRoy and Mary Amelia (White) Hendricks.

2225. JAMES LeROY HENDRICKS, b. 26 Sept. 1940, Murray, Ut.

755. ADELBERT REX HENDRICKS, son of George Gideon[209] (William Dorris[63]James[31] Abraham[12]Henry[1]) and Susan Ethel (Tolbert) Hendricks, born 20 Nov. 1913 in Richmond, Ut. He married 1st FRANCES MAE PARKS 15 Mar. 1933. She was born 9 Sept. 1916 in Colorado Springs, Colo., daughter of James William and Hazel Rena (Holbrook) Parks. They had one daughter. He married 2nd GENEVIEVE LaVON McKEE 22 June 1938 in Walla Walla, Wash. She was born 27 July 1918 in Pocatello, Ida. One child was born to them. He married 3rd LEONA WARD 2 Nov. 1947 in Evanston, Wyo. She was born 13 Mar. 1907 in Willard, Ut., daughter of John A. and Marion (Dalton) Ward. There were no children by this marriage.

Child of Adelbert Rex and Frances Mae (Parks) Hendricks.

+ 2226. FRANCES MAE HENDRICKS, b. 12 July 1934, Idaho Falls, Ida.; md. WILLIAM CRAIG.

Child of Adelbert Rex and Genevieve LaVon (McKee) Hendricks.

2227. ARMOND REX HENDRICKS, b. 20 Nov. 1939, Placerville, Calif.

757. WILLIAM DALE HENDRICKS, son of George Gideon[209] (William Dorris[63]James[31] Abraham[12]Henry[1]) and Metha Marie (Christofferson) Hendricks, born 3 Mar. 1919 in Logan, Ut. He married MARY LOUISE JOHNSON in Walterboro, S.C. 23 Dec. 1943. She was a daughter of Nephi S. and Mary Louisa (Egbert) Johnson and was born 10 Nov. 1921 in Lewiston, Ut.

Six children were born to this couple.

2228. CARROLL ANN HENDRICKS, b. 23 Aug. 1944, Sacramento, Calif.
2229. MARY KATHRYN HENDRICKS, b. 11 Aug. 1946, Logan, Ut.
2230. STEPHEN DALE HENDRICKS, b. 6 Aug. 1947, Logan, Ut.
2231. BARBARA HENDRICKS, b. 28 July 1948, Logan, Ut.
2232. MARILYN HENDRICKS, b. 1 Feb. 1952, Logan, Ut.
2233. DAVID JOHNSON HENDRICKS, b. 8 Dec. 1953, Logan, Ut.

758. NAOMI HENDRICKS, daughter of George Gideon[209] (William Dorris[63]James[31] Abraham[12]Henry[1]) and Metha Marie (Christofferson) Hendricks, born 26 Oct. 1920, Richmond, Ut. She married 1st in the Salt Lake Temple 11 June 1940 JOSEPH LUCAS KIESIG. He was born 1 June ____ Salt Lake City, Ut. There were no children. They were divorced.

Naomi married 2nd ROBERT WAYNE STELTER, 27 June 1947 in Los Angeles, Calif. He was born 23 Aug. 1924, Salt Lake City, Ut. There were four children born to them.

Children of Naomi and Robert Wayne Stelter.

2234. DAVID WILLIAM STELTER, b. 13 Mar. 1948, Santa Monica, Calif.
2235. SUSAN ELIZABETH STELTER, b. 18 Feb. 1950, Inglewood, Calif.
2236. MICHAEL WAYNE STELTER, b. 5 Dec. 1951, Santa Monica, Calif.
2237. PAUL RICHARD STELTER, b. 30 Oct. 1953, Santa Monica, Calif.

760. LUCY PETTY, daughter of Alvira Lavonia[209] (William Dorris[63]James[31]Abraham[12] Henry[1]) Hendricks and Lewis James Petty born 25 Mar. 1872, Richmond, Ut. She married THEODORE FRANCIS TURNER 14 Sept. 1889 in Swan Lake, Ida. He was born 4 May 1868 in Ruiggold, Ohio, son of James William and Lydia Jane (Drake) Turner. He died 17 Apr. 1951 in Pocatello, Ida.

Two children were born to them, both in Pocatello, Ida.

2238. THEODORE JAMES TURNER, b. 15 Dec. 1893; md. 1st ETHEL CLAYTON; md. 2nd EVELYN GERTRUDE PATTERSON, 3 Sept. 1928. She was born 2 Feb. 1899 in Burchard, Nebr., daughter of William Thomas and Venna Mary (Morrow) Patterson. He died 12 Sept. 1951 in Pocatello, Ida. and was buried in Pocatello.
2239. FRED DRAKE TURNER, b. 27 Nov. 1896; md. 1st VIVIAN PARRIS; md. 2nd EUNICE MARY AUSTIN 17 Feb. 1945 in San Francisco, Calif. She was born 9 Dec. 1906 in Great Falls, Mont., daughter of Charles Hugh and Frances Lucille (Soha) Austin.

762. MARGARET PETTY, daughter of Alvira Lavonia[210] (William Dorris[63]James[31] Abraham[12]Henry[1]) Hendricks and Lewis James Petty born 1 Feb. 1877 in Richmond, Ut. She married CHARLES EDWARD CROSHAW 14 Nov. 1900 in Salt Lake City, Ut. He was born 6 July 1872 in Oxford, Ida., son of Charles and Hannah (Atkins) Croshaw. Margaret died 28 June 1915 in Oxford, Ida. and was buried there.

Charles Edward Croshaw married also Annie Christina Olson. He died 23 July 1916 in Salt Lake City, Ut.

Five children were born to Charles Edward and Margaret (Petty) Croshaw, all at Oxford, Ida.

+ 2240. FRANK PETTY CROSHAW, b. 9 Nov. 1901; md. EMMA AMELIA OLSON.
+ 2241. HANNAH LaVONA CROSHAW, b. 5 Nov. 1903; md. HENRY A. HATCH.
+ 2242. VIRGIL CROSHAW, b. 23 Aug. 1906; md. GOLDEN CAMBELL GEDDES.
2243. CHARLES CLIFFORD CROSHAW, b. 18 May 1909; d. 10 June 1921.
+ 2244. FRED JAMES CROSHAW, b. 9 June 1912; md. EVA CAROL COLE.

763. LEWIS JAMES PETTY, son of Alvira Lavonia^{210} (William Dorris^{63}James^{31}Abraham^{12} Henry^{1}) Hendricks and Lewis James Petty born 3 Nov. 1879 in Richmond, Ut. He married EDITH CHELLA HOWELL in the Logan Temple 24 Apr. 1907. Her parents were Thomas Anderson and Harriet Ann (Henderson) Howell.
Six children were born to this couple, all in Swan Lake, Ida., except the first one, who was born in Oxford, Ida.

2245. EDITH H. PETTY, b. 5 Mar. 1908; d. 27 Apr. 1912
2246. CLUFF HOWELL PETTY, b. 23 June 1910; md. MARIE PALMER 12 Nov. 1948 in the Logan Temple. She was born 27 Aug. 1910 in Malad, Ida., and married 1st _____ Hyde.
+ 2247. LEWIS LeROY PETTY, b. 7 May 1913; md. HILDA COFFIN.
+ 2248. HELEN PETTY, b. 7 Feb. 1916; md. RAYMOND WALDRON PEARSON.
+ 2249. FLORENCE PETTY, b. 26 June 1920; md. GEORGE LYMAN CONDIE.
+ 2250. MYRTLE ANN PETTY, b. 16 Mar. 1922; md. PAUL HAVILAND.

765. WILLIAM DORRIS PETTY, son of Alvira Lovonia^{210} (William Dorris^{63}James^{31} Abraham^{12}Henry^{1}) Hendricks and Lewis James Petty born 1 Dec. 1885 in Oxford, Ida. He married EMMA LOUISE JOHNSON in the Logan Temple 10 Dec. 1913. She was born 16 Dec. 1888 in Preston, Ida., daughter of Otto Emerick and Anna Magdaline (Jensen) Johnson.
Eight children were born to them.

2251. MILDRED PETTY, b. 31 Dec. 1914, Swan Lake, Ida; d. 1 Jan. 1915.
2252. PHYLLIS PETTY, b. 10 Apr. 1916, Swan Lake, Ida; d. 10 Apr. 1916.
2253. WILLIAM HARVEY PETTY, b. 26 Apr. 1918, Pocatello, Ida.; d. 29 Apr. 1918.
+ 2254. KEITH J. PETTY, b. 13 June 1920, Banida, Ida.; md. GAIL WELLS.
+ 2255. ANNA LOUISE PETTY, b. 24 Mar. 1922; Preston, Ida.; md. E. LeROY FILLMORE.
+ 2256. ALENE PETTY, b. 1 Aug. 1924, Swan Lake, Ida.; md. KAY WINTER RICHARDSON.
+ 2257. DOROTHY PETTY, b. 4 May 1927, Swan Lake, Ida.; md. DAN BRADY HENDERSON.
+ 2258. VERA JEAN PETTY, b. 25 July 1931, Swan Lake, Ida.; md. CONN LEON HOUSLEY.

766. ROBERT THOMAS PETTY, son of Alvira Lavonia^{210} (William Dorris^{63}James^{31} Abraham^{12}Henry^{1}) Hendricks and Lewis James Petty born 3 July 1888, Oxford, Ida. He married ROSE BEUTLER 10 Apr. 1915 in Boise, Ida. She was born 17 Aug. 1894 in Montpelier, Ida., daughter of Gotfried and Mary Ann Beutler. They were the parents of two daughters, both born in Pocatello, Ida.

+ 2259. MARGARET LUCILE PETTY, b. 10 June 1916; md. THERON LEE LABRUM.
+ 2260. MARY JANE PETTY, b. 20 Feb. 1922; md. AUGUSTUS JOSEPH RASMUSSEN.

771. MARIAN HENDRICKS, daughter of James Warren^{211} (William Dorris^{63}James^{31} Abraham^{12}Henry^{1}) and Frances Lucy (Traveller) Hendricks, born 27 June 1883, Richmond, Ut. She married ERNEST MOSIAH HALL 15 Sept. 1909 in the Salt Lake Temple. He was born 8 Apr. 1885 in Ogden, Ut., son of Mosiah and Rose Ann

(Walton) Hall. Ernest was a doctor of medicine, and taught at the University of California until his death in July 1961. They were both active in the L.D.S. Church.
One daughter was born to them in Salt Lake City, Ut.

2261. VIRGINIA LEE HALL, b. 16 Dec. 1910; md. NEWELL MILLER WASHBURN 14 Aug. 1943. He was born 18 Oct. 1916. There was no issue of this marriage.

772. EDITH MAUD HENDRICKS, daughter of James Warren[211] (William Dorris[63]James[31] Abraham[12]Henry[1]) and Frances Lucy (Traveller) Hendricks, born 3 Apr. 1886, Richmond, Ut. She married ERNEST EPHRAIM MONSON 27 Sept. 1916 in the Salt Lake Temple. He was born 23 July 1886 in Richmond, Ut., son of Hans Christian and Vendula (Jacobson) Monson. They were both active in the L.D.S. Church. Ernest practiced dentistry in Salt Lake City, and later became active in Utah politics, having been a member of the Utah Legislature for two terms, and subsequently elected as Secretary of State for three terms. He died during his third term, 8 Apr. 1947 in Salt Lake City, Ut., and was buried in Richmond, Ut. Edith died 31 Oct. 1955 in Salt Lake City, Ut. and was also buried in Richmond, Ut.
Four children were born to them, all in Salt Lake City, Ut.

+ 2262. EDITH GENEIL MONSON, b. 17 Mar. 1919; md. LLOYD KNIGHT PICKETT.
2263. ERNEST CONRAD MONSON, b. 5 Nov. 1920; md. JOYCE DECKER, 1 July 1949. Her parents were Stanley Dunn and Valaite (Goff) Decker.
+ 2264. ALICE JUNE MONSON, b. 12 July 1924; md. GALE HAROLD KEYES.
2265. MARILYN MONSON, b. 19 July 1927; d. 28 Aug. 1927.

777. MABEL LAVONIA HENDRICKS, daughter of James Warren[211] (William Dorris[63] James[31]Abraham[12]Henry[1]) and Frances Lucy (Traveller) Hendricks, born 22 Jan. 1895 in Richmond, Ut. She married HORACE RAYMOND POND 23 June 1920 in the Salt Lake Temple. Ray, as he was known, was born 8 June 1893 in Fairview, Ida., son of Brigham and Catherine (Whittle) Pond. They are both active in the L.D.S. Church, Ray having filled a mission and served as Stake President of Benson Stake, and Mable having served as Stake Relief Society President.
They are the parents of six children.

2266. CARLYLE RAY POND, b. 19 Mar. 1921, Richmond, Ut.; d. 25 Mar. 1922.
+ 2267. MARIAN POND, b. 14 Nov. 1922, Burley, Ida.; md. LLEWELLYN GRANT BODRERO.
+ 2268. RICHARD DEAN POND, b. 14 Dec. 1925, Richmond, Ut.; md. MARIAN SMITH.
2269. LOUISE POND, b. 11 Feb. 1929, Richmond, Ut.; d. 4 Apr. 1929.
+ 2270. JANET POND, b. 30 Sept. 1932, Logan, Ut.; md. LOWELL H. HOWE.
+ 2271. JUDITH POND, b. 14 Nov. 1936, Logan, Ut.; md. THERON JAY GOFGREY.

779. MARRINER WILLIAM HENDRICKS, son of James Warren[211] (William Dorris[63] James[31] Abraham[12]Henry[1]) and Elizabeth Almira (Merrill) Hendricks, born 11 Nov. 1892 Richmond, Ut. He married SARAH LOWE ALLEN, 22 Dec. 1915 in the Salt Lake Temple. She was born 6 July 1893 in Cove, Ut., daughter of James Carson and Betsey (Lowe) Allen. They are both active in the L.D.S. Church, Marriner having filled two missions for the church, and served as Counselor in two bishoprics.
Three children were born to this couple.

+ 2272. ETHEL HENDRICKS, b. 30 Nov. 1918, Cove, Ut.; md. CHARLES AVERY ROBINSON.
2273. MARRINER WILLIAM HENDRICKS, b. 30 Nov. 1918, Cove, Ut.; d. 27 Nov. 1930

+ 2274. RUTH ALLEN HENDRICKS, b. 10 July 1920, Moulton, Ida.; md. AMBER CHARLES DAVIDSON.

780. LORIN ASA HENDRICKS, son of James Warren[211] (William Dorris[63]James[31]Abraham[12] Henry[1]) and Elizabeth Almira (Merrill) Hendricks, born 11 Mar. 1894, Fairview, Ida. He married in the Logan Temple 8 July 1915 ANNIE TIMMINS, daughter of William James and Helen (Thornley) Timmins. She was born 26 Feb. 1896 in Butte, Mont. They have been active in the L.D.S. Church - Lorin having served as a Counselor in the Bishopric in the Richmond Ward.
They were the parents of seven children.

2275. HELEN HENDRICKS, b. 6 June 1917, Moulton, Ida.; d. 23 Feb. 1927.
+ 2276. DOUGLAS WARREN HENDRICKS, b. 23 June 1919, Smithfield, Ut.; md. BARBARA LARSEN.
2277. WILLIAM SAUL HENDRICKS, b. 14 Apr. 1924, Richmond, Ut.; d. 15 Mar. 1927.
+ 2278. ILA JEAN HENDRICKS, b. 24 May 1929, Logan, Ut.; md. DeVON M. KOFOED.
+ 2279. GRACE HENDRICKS, b. 24 Apr. 1932, Richmond, Ut.; md. CHARLES HENRY IRBY.
+ 2280. VERYL HENDRICKS, b. 1 May 1936, (twin) Richmond, Ut.; md. JOSEPH VAL RAY ROBERTS.
+ 2281. JAMES VANCE HENDRICKS, b. 1 May 1936, (twin) Richmond, Ut.; md. DIANE LARSEN.

781. LUREA HENDRICKS, daughter of James Warren[211] (William Dorris[63]James[31] Abraham[12]Henry[1]) and Elizabeth Almira (Merrill) Hendricks, born 2 May 1895 in Fairview, Ida. She married 1st MOSES AARON NELSON, son of Nels August and Fidelia Ellen (Kofford) Nelson 23 Dec. 1914 in the Salt Lake Temple. He was born 29 June 1894 in Crescent, Ut. He died 20 Dec. 1933 in Richmond, Ut. and was buried in Richmond. Lurea married 2nd CHARLES BURGON. Lurea and Charles filled a mission to the Northern States for the L.D.S. Church. She died 6 Mar. 1947 in Salt Lake City, Ut. and was buried in Richmond, Ut.
Five children were born to Moses Aaron and Lurea (Hendricks) Nelson.

+ 2282. REX HENDRICKS NELSON, b. 11 Oct. 1916, Crescent, Ut.; md. VaLOIS GRACE GILL.
+ 2283. ELIZABETH ALMIRA NELSON, b. 15 Aug. 1918, Draper, Ut.; md. GUY RUSSELL PRICE.
+ 2284. LEE HENDRICKS NELSON, b. 7 Oct. 1921, Crescent, Ut.; md. UNA JOSEPHINE BARNES.
2285. LaMAR HENDRICKS NELSON, b. 21 Oct. 1923, Sandy, Ut.; d. 26 Oct. 1923.
2286. MOSES AARON NELSON, b. 7 Dec. 1925, Murray, Ut.; d. 7 Dec. 1925.

783. IRA KING HENDRICKS, son of James Warren[211] (William Dorris[63]James[31]Abraham[12] Henry[1]) and Elizabeth Almira (Merrill) Hendricks, born 2 Sept. 1900 in Richmond, Ut. He married 16 Feb. 1923 HAZEL BARBARA HARTLE, in Logan Ut. She was born in Charleston, Ut. 21 Oct. 1900, daughter of Joseph and Eliza Ann (Parker) Hartle. King was head of the English Department at Utah State University for many years.
They were the parents of one daughter born in Salt Lake City, Ut.

+ 2287 REBECCA BARBARA HENDRICKS, b. 16 Aug. 1924; md. THOMAS MARTIN MADDEN.

784. GERTRUDE HENDRICKS, daughter of James Warren[211] (William Dorris[63]James[31] Abraham[12]Henry[1]) and Elizabeth Almira (Merrill) Hendricks, born 4 Jan. 1903

in Richmond, Ut. She was married in the Temple 14 Feb. 1923 to JAMES RILEY AUSTIN. He was born 6 Oct. 1884, son of William R. and Carrie (Jones) Austin. They have been active in the L.D.S. Church. She died 18 Nov. 1962 in Pasadena, Calif.
They were the parents of two children, both born in Salt Lake City, Ut.
+ 2288. LYNN HENDRICKS AUSTIN, b. 20 Nov. 1923; md. MARJORIE HEMPEL.
2289. RONALD DEAN AUSTIN, b. 25 Mar. 1930; d. 8 June 1930.

785. WARREN MERRILL HENDRICKS, son of James Warren[211] (William Dorris[63]James[31] Abraham[12]Henry[1]) and Elizabeth Almira (Merrill) Hendricks, born 28 Oct. 1904 in Richmond, Ut. He married 3 Apr. 1924 JOHANNA EVADIENE HESZLER. She was born 2 Mar. 1906 in Nampa, Ida., daughter of William Heszler. She died 15 Nov. 1929 in Salt Lake City, Ut. and was buried in Salt Lake City, Ut. Warren died 28 Oct. 1933 in Richmond, Ut. and was buried in Richmond. Both of their daughters were born in Richmond, Ut.
+ 2290. JOAN EVADIENE HENDRICKS, b. 14 Apr. 1925; md. 1st THOMAS EUGENE SCHACHER; 2nd. DAVID RAY NEWMAN.
+ 2291. BEATRICE LILLIAN HENDRICKS, b. 22 Jan. 1927; md. 1st RAYMOND COLEMAN; 2nd. LeROY HENRY MAY.

786. WILLIAM WARREN HENDRICKS, son of William Smith[212] (William Dorris[63]James[31] Abraham[12]Henry[1]) and Margaret Minerva (Rainey) Hendricks, born 9 Dec. 1879 in Richmond, Ut. He graduated from the Utah State Agriculture College as a civil engineer in 1902. He filled a mission to Germany for the L.D.S. Church and while there, met the girl who later became his wife. He married 12 Oct. 1904 in the Logan Temple MARIE WILHELMINA DEHLER. She was born 8 Feb. 1881 in Frankfurt, Germany, daughter of Wendelin Peter and Luise (Viering) Dehler. William went to work on the railroad in Oregon. While working on the railroad he met with an accident which later resulted in the loss of his eyesight. They moved to Richmond, Ut. where they operated a confectionery store until his death. He died 26 Nov. 1918 in Richmond, Ut. Marie died 10 Aug. 1959 in Salt Lake City, Ut.
They were the parents of three children.
+ 2292. RON LEWIS HENDRICKS, b. 15 Dec. 1905, Richmond, Ut.; md. MABEL LUCILLE FULKERSON.
2293. MARGARET LUISE HENDRICKS, b. 23 Aug. 1907, Logan, Ut.; md. 1st ROBERT WILSON; 2nd. JOHN O'JALA. There were no children from either marriage. She died 4 Sept. 1940
2294. FORD DEHLER HENDRICKS, b. 23 July 1913, Richmond, Ut.; md. 18 Oct. 1947 LaPREAL McKENNY JORGENSEN; he died 7 Mar. 1963, Salt Lake City, Ut.

787. AMY GERTRUDE HENDRICKS, daughter of William Smith[212] (William Dorris[63] James[31]Abraham[12]Henry[1]) and Margaret Minerva (Rainey) Hendricks, born 4 Sept. 1881 in Richmond, Ut. She was married in the Logan Temple _____ 1900 to FREDERICK HENRY ATKINSON. He was born 28 Nov. 1874 in Clifton, Ida., son of Fredrick Henry and Matilda Adeliade (Sperry) Atkinson. Amy died 1 Oct. 1942 in Roy, Ut. and was buried in Richmond, Ut. Frederick died 10 July 1948 in Carthage, Mo. and was buried in Richmond, Ut.
Three children were born to them, all in Baker, Ore.
+ 2295. FENTON FREDERICK ATKINSON, b. 26 Nov. 1901; md. DAISY MAY ROYLANCE.
+ 2296. REED HENDRICKS ATKINSON, b. 23 Jan. 1904; md. BERNICE FLORENCE HEDMAN.
+ 2297. MARGARET ATKINSON, b. 20 Feb. 1911; md. GEORGE ADAMS.

788. HATTIE MAY HENDRICKS, daughter of William Smith[212] (William Dorris[63]James[31] Abraham[12]Henry[1]) and Margaret Minerva (Rainey) Hendricks, born 15 Apr. 1885 in Richmond, Ut. She married 1st. _____SMITH. There were no children. She married 2nd CARL WILHELM AUGUST HUPKE 28 June 1908 in Baker, Ore. He was born 20 Nov. 1883 in Roschutz, Germany, son of August Otto Wilhelm and Johanna Maria (Wandersee) Hupke. They were the parents of one daughter. They were later divorced. Hattie married 3rd. CHARLES FRANKLIN MOULTON 20 June 1925 in Elko, Nev. She died 27 Mar. 1957 in Ogden, Ut. and was buried in Richmond, Ut.
Hattie's only child was born in Baker, Ore.
2298. HELEN HUPKE, b. 17 Feb. 1911; unmarried.

789. JESSIE IONE HENDRICKS, daughter of William Smith[212] (William Dorris[63]James[31] Abraham[12]Henry[1]) and Margaret Minerva (Rainey) Hendricks, born 29 May 1888 in Richmond, Ut. She married CHRISTIAN HENRY ANDERSON 7 Sept. 1916 in the Salt Lake Temple. He was born 13 Sept. 1881 in Fillmore, Ut., son of Christian and Hannah Katherine (Christiansen) Anderson. Jessie died Mar. 1923 in Logan, Ut. and was buried in Richmond, Ut. Christian married 2nd Connie Jensen. He died 13 Aug. 1956 in Ogden, Ut. and was buried in Richmond, Ut.
One child was born to Jessie Ione (Hendricks) and Christian Henry Anderson.
+ 2299. ELAINE ANDERSON, b. 24 July 1917; md. KIRK ALBERT KELLER.

790. ORTENSIA PEARL HENDRICKS, daughter of William Smith[212] (William Dorris[63] James[31]Abraham[12]Henry[1]) and Margaret Minerva (Rainey) Hendricks, born 21 Mar. 1892 in Richmond, Ut. She was married 12 June 1912 in the Salt Lake Temple to ADELBERT CANFIELD BROWN. He was born 9 Apr. 1889 in Ogden, Ut., son of Israel Canfield and Emmelene (Wilson) Brown. He died 12 Jan. 1963 in Ogden, Ut. and was buried in Richmond, Ut.
Two children were born to this couple, both in Ogden, Ut.
+ 2300. BEATRICE BROWN, b. 25 Dec. 1914; md. 1st ROSS CARROLL WEBB; 2nd FRANCIS GALVIN WOOD.
+ 2301. GORDON HENDRICKS BROWN, b. 28 Jan. 1925; md. BETTE EILEEN NADELL.

791. LELAND SMITH HENDRICKS, son of William Smith[211] (William Dorris[63]James[31] Abraham[12]Henry[1]) and Margaret Minerva (Rainey) Hendricks, born 3 July 1894 in Richmond, Ut. He and his father pioneered dry farming in Blue Creek, Box Elder Co, Ut. He married 1st 28 June 1916 in the Salt Lake Temple ETHELYN BURNHAM. She was born 11 Feb. 1892, Richmond, Ut., daughter of James Lewis and Amy (Penrose) Burnham.
Ethelyn married 2nd Wilse Nielson. Leland married 2nd. ARVILLA AUSTED. He died 9 Dec. 1939 in San Francisco, Calif. and was buried in Richmond, Ut.
Leland Smith Hendricks and Ethelyn (Burnham) Hendricks were the parents of two children born in Richmond, Ut.
+ 2302 AFTON HENDRICKS, b. 5 Mar. 1919; md. KELLY H. GUBLER.
+ 2303. BONNE HENDRICKS, b. 15 Feb. 1922; md. CHARLES ALLEN CARRINGTON.

792. LILA FERN HENDRICKS, daughter of William Smith[212] (William Dorris[63]James[31] Abraham[12]Henry[1]) and Margaret Minerva (Rainey) Hendricks, born 13 Feb. 1899, Richmond, Ut. She married in the Logan Temple 27 Mar. 1918 LORENZO BROWN GUNNELL. He was born 8 July 1893 in Wellsville, Ut., son of Charles Edwards and Sarah Ann (Brown) Gunnell.
They were the parents of five children.
2304. LORENZO BROWN GUNNELL, b. 5 Feb. 1919, Logan, Ut.; d. 14 Mar 1919.

+ 2305. WILLIAM WARREN GUNNELL, b. 10 Jan. 1920, Blue Creek, Ut.; md. MARY ELIZABETH BURLESON.
+ 2306. ARLENE HENDRICKS GUNNELL, b. 27 Feb. 1924, Howell, Ut.; md. PRESTON ANDERSEN.
+ 2307. SHIRLEY GUNNELL, b. 26 Sept. 1925, Howell, Ut.; md. MYRON ALMA CHAMBERS.
+ 2308. MARJORIE GUNNELL, b. 23 Dec. 1929, Howell, Ut.; md. CARLOS HEMMART HART.

793. GUY RAINEY HENDRICKS, son of William Smith[212] (William Dorris[63]James[31] Abraham[12]Henry[1]) and Margaret Minerva (Rainey) Hendricks, born 26 Oct. 1900 in Richmond, Ut. He married CONNIE BERTHA ROWLAND 29 Oct. 1924 in Logan, Ut. She was born 19 Jan. 1906, daughter of Raymond Curtis and Matilda (Johnson) Rowland. Guy and Connie lived and farmed in Richmond, Ut. Three children were born to them, all in Richmond, Ut.
+ 2309. ROLAND GUY HENDRICKS, b. 23 Oct. 1925; md. BETTY MARIE SPACKMAN.
+ 2310. PATRICIA HENDRICKS, b. 18 Mar. 1927; md. CONLEY W. ROYSTER.
2311. ROBERT CLAIRE HENDRICKS, b. 20 Apr. 1937.

794. MARRINER WILLIS HENDRICKS, son of William Smith[212] (William Dorris[63]James[31] Abraham[12]Henry[1]) and Rhoda Louise (Merrill) Hendricks, born 3 Sept. 1891 in Richmond, Ut. He married LUCY IRENE WEBB in the Logan Temple 14 Mar. 1917. She was born 2 Feb. 1894 in Richmond, Ut., daughter of Eli and Helena (Ashment) Webb. Marriner Willis filled a mission for the L.D.S. Church. He owned and operated the Hendricks Mortuary in Preston, Ida. He died 13 Dec. 1946 in Preston, Ida. and was buried in Richmond, Ut. Lucy married 2nd _____ Larsen.
Marriner Willis and Lucy (Webb) Hendricks were the parents of six children.
2312. WILLIS DARWIN HENDRICKS, b. 17 Aug. 1918, Richmond, Ut.; d. 28 Aug. 1918.
+ 2313. ROLENA HENDRICKS, b. 21 Jan. 1920, Preston, Ida.; md. 1st JOHN EDWIN JOHNSON; 2nd JACK DAHLE.
+ 2314. ELEISE HENDRICKS, b. 1 Nov. 1922, Logan, Ut.; md. ARTHUR EDWARD KROSS.
+ 2315. RICHARD W. HENDRICKS, b. 18 June 1926, Preston, Ida.; md. DARLENE EVANS.
+ 2316. OWEN W. HENDRICKS, b. 2 Apr. 1929, Preston, Ida.; md. LaDAWN DONEY.
+ 2317. CLARICE HENDRICKS, b. 3 Oct. 1932, Preston, Ida.; md. LAURENCE HARVEY RICE.

795. JOSEPH EARL HENDRICKS, son of Joseph Smith[213] (William Dorris[63]James[31] Abraham[12]Henry[1]) and Margaret Emma (Petty) Hendricks, born 22 Mar. 1886, Thatcher, Ida. He married REITTA SARAH SPARROW 19 June 1909. She was born 18 July 1892 in Newton, Ut., daughter of James and Jemima (Chantrill) Sparrow. Joseph Earl died 9 Feb. 1934 in Ogden, Ut. and was buried in Richmond, Ut. Reitta married 2nd Lorenzo Dow Balfour.
Four children were born to Joseph Earl and Reitta, the first two in Richmond, Ut. and the last two in Logan, Ut.
+ 2318. HELEN HENDRICKS, b. 15 Nov. 1910; md. 1st WALTER HAROLD GORDER; 2nd EDWARD ARNOLD.
+ 2319. EDYTH HENDRICKS, b. 14 Mar. 1912; md. 1st CHAUNCY COLLINS FROST; 2nd ARCHIE ROYAL ROYSTER.
+ 2320. DOROTHY HENDRICKS, b. 14 Nov. 1914; md. GERALD A. COREY.

2321. JOSEPH EARL HENDRICKS, b. 19 June 1917; md. in 1948 in Elko, Nev. JESSIE MYRL TRUMAN, daughter of Ralph Michael and Myrl (Johnson) Truman. She was born 15 Aug. 1919 in Huntington, Ut.; died 16 Jan. 1963, Salt Lake City, Ut.

796. JULIA VILATE HENDRICKS, daughter of Joseph Smith[213] (William Dorris[63]James[31] Abraham[12]Henry[1]) and Margaret Emma (Petty) Hendricks, born 12 Dec. 1887 in Thatcher, Ida. She was married to CARL LLOYD SMART, in the Logan Temple 15 Oct. 1908. Carl was born 29 Nov. 1881 in Franklin, Ida., son of Thomas and Catherine (Hatch) Smart. Julia died in Aug. 1958 in Pasadena, Calif., and was buried in Los Angeles, Calif.
One son was born to this couple in Logan, Ut.
+ 2322. CARL LLOYD SMART, b. 2 Sept. 1910; md. VIRGINIA FRANCES BERRY.

797. LENIEL SMITH PETTY HENDRICKS, son of Joseph Smith[213] (William Dorris[63]James[31] Abraham[12]Henry[1]) and Margaret Emma (Petty) Hendricks, born 16 Dec. 1893 in Richmond, Ut. He married SELMA BOWER 23 Dec. 1918 in Pocatello, Ida. She was a daughter of George Davis and Caroline Ann (Aslett) Bower.
Their two children were born in Topaz (McCammon), Ida.
+ 2323. MARLIN LENIEL HENDRICKS, b. 30 June 1920; md. RHODA MARIE ZUMBRENNEN.
+ 2324. ROBERT THOMAS HENDRICKS, b. 4 Aug. 1925; md. MARSHA LEA BAIN.

798. MILLIE AMANDA POND, daughter of Amanda Malissa[214] (William Dorris[63]James[31] Abraham[12]Henry[1]) Hendricks and Joseph Thorn Pond, born 15 Dec. 1879 in Richmond, Ut. On 10 Feb. 1896 she married SAMUEL PARLEY EGBERT, son of Robert Newton Egbert. He was born 27 Oct. 1876 in Lewiston, Ut. He died 9 Dec. 1943 in Harlem, Mont. and was buried at Ashton, Ida. She died 12 Apr. 1945 in Pocatello, Ida. and was also buried at Ashton.
Thirteen children were born to this couple.
+ 2325. JOSEPH ROBERT EGBERT, b. 23 July 1897, Lewiston, Ut.; md. ANNA MARIE BLASER.
2326. MILLIE DEAN EGBERT, b. 19 May 1899, Marysville, Ida.; d. 12 June 1899.
+ 2327. MONT POND EGBERT, b. 13 June 1900, Marysville, Ida.; md. MYRTLE ROSETTA CARTER.
+ 2328. DELMAR EGBERT, b. 20 Feb. 1902, Marysville, Ida.; md. REGINALD VICTOR HARRIS.
+ 2329. MILDRED EGBERT, b. 4 Sept. 1903, Ashton, Ida.; md. ROBERT ALBERT DORCHEUS.
2330. MELBA EGBERT, b. 7 Aug. 1906, Ashton, Ida.; d. 12 Oct. 1906.
2331. PAUL POND EGBERT, b. 1 Jan. 1908, Ashton, Ida.; d. 10 Feb. 1908.
2332. TERRELL POND EGBERT, b. 31 Dec. 1908, Ashton, Ida; d. 17 Jan. 1909.
+ 2333. LAVONA EGBERT, b. 10 Nov. 1910, Marysville, Ida.; md. CHARLES CARL KERSAVAGE.
2334. DOUGLAS POND EGBERT, b. 18 Feb. 1912, Ashton, Ida.; d. 21 Feb. 1912.
2335. LENA EGBERT, b. 25 Nov. 1914, Warm River, Ida.; d. 20 Dec. 1914.
2336. SETH EGBERT, b. 1 June 1920; d. 1 June 1920.
+ 2337. LUCILE EGBERT, b. 7 Jan. 1923, Ashton, Ida.; md. MARK PORTER HANSEN.

799. JOSEPH LeROY POND, son of Amanda Malissa[214] (William Dorris[63]James[31]Abraham[12] Henry[1]) Hendricks and Joseph Thorn Pond, born 16 Sept. 1881 in Richmond, Ut. He married in the Salt Lake Temple 28 June 1905 JANETTA BERNHISEL, daughter of John M. and Henrietta (Harris) Bernhisel. She was born 9 Jan. 1882 in Lewiston, Ut.
One child was born to this couple.

+ 2338. GRACE POND, b. 7 May 1909, Thatcher, Ida.; md. WILLIAM RICHARD CRANER.

800. LEWIS AUSTIN POND, son of Amanda Malissa[215] (William Dorris[63]James[31]Abraham[12] Henry[1]) Hendricks and Joseph Thorn Pond, born 16 July 1885 in Lewiston, Ut. He married MILETA MAE HOGAN, daughter of Ira and Harriet (Harris) Hogan. She was born 3 May 1886 in Thatcher, Ida. They had one son who died as an infant, but they raised twin girls - children of Mileta's sister who died when the girls were only 3 years old. They were Mrs. Birdie Kiechty and Mrs. Mileta Fife.

2339. RENOLD HOGAN POND, b. 27 Feb. 1909, Thatcher, Ida.; d. 14 Mar. 1909.

803. LETHO THORN POND, son of Amanda Malissa[214] (William Dorris[63]James[31]Abraham[12] Henry[1]) Hendricks and Joseph Thorn Pond, born 10 June 1892, Lewiston, Ut. He married ELVA WHITE 19 Mar. 1892 in the Logan Temple. She was born 10 Apr. 1892 in Ogden, Ut., daughter of Barnard John and Mary Ann (Nelson) White.

Two children were born to Letho and Elva, both at Thatcher, Ida.

+ 2340. ALLENE POND, b. 26 Dec. 1913; md. CEYLON HOGAN.
+ 2341. LEONE POND, b. 23 May 1919; md. HOWARD B. ROPER.

805. LUCILE HENDRICKS POND, daughter of Amanda Malissa[214] (William Dorris[63] James[31]Henry[1]) Hendricks and Joseph Thorn Pond, born 4 May 1896 in Lewiston, Ut. She married OLIVER DAVID BARTHLOME 23 July 1913 in Pocatello, Ida. He was born in Providence, Ut. 20 Nov. 1892, son of Johannes and Elizabeth (Schutz) Barthlome.

They were the parents of seven children, the first six born in Thatcher, Ida. and the last one born in Logan, Ut.

+ 2342. WILMA BARTHLOME, b. 16 Nov. 1913; md. DAYLE JESSE WEBB.
+ 2343. LYSLE POND BARTHLOME, b. 2 Mar. 1918; md. GERALDINE COX.
+ 2344. THORNE POND BARTHLOME, b. 22 May 1921; md. RAMONA RASMUSSEN.
+ 2345. BLAINE POND BARTHLOME, b. 7 Feb. 1923; md. LaDONNA DRAPER.
+ 2346. ALICE BARTHLOME, b. 25 July 1925; md. MAURICE NEIL WRIGHT.
+ 2347. DAVID KEITH BARTHLOME, b. 13 Feb. 1929; md. JOSEPHINE PHYLLIS BROOKS.
+ 2348. NYETA JoANN BARTHLOME, b. 22 Sept. 1933; md. EDWARD KEITH McBRIDE.

808. ALMA LEVIER POND, son of Amanda Malissa[214] (William Dorris[63]James[31]Abraham[12] Henry[1]) Hendricks and Joseph Thorn Pond, born 24 Oct. 1903 in Thatcher, Ida. He married MARGARET MELBA THOMAS in the Logan Temple 21 Dec. 1927. She was born 29 Mar. 1906, Logan, Ut., daughter of John and Karen Kirsten (Jensen) Thomas.

Four children were born to them, all in Logan, Ut.

+ 2349. CAROLYN POND, b. 13 Oct. 1930; md. CLARK TRUMAN ROLLINS.
+ 2350. JANET POND, b. 2 Feb. 1933; md. MELVIN EVERETT MECHAM.
2351. FRANCES POND, b. 3 Nov. 1938
2352. ALMA LYNNE POND, b. 29 Sept. 1942.

809. ADA VILATE HENDRICKS, daughter of Alma[216] (William Dorris[63]James[31]Abraham[12] Henry[1]) and Julia Vilate (Petty) Hendricks, born 27 Feb. 1888 in Richmond, Ut. She married LOUIS WILLIAM LARSEN 11 Sept. 1907 in the Logan Temple. He was born 27 Oct. 1884 in Cove, Ut., son of John Christian and Susannah (Titensor) Larsen.

Louis filled a mission for the Church, and was a former counselor in the

Bishopric in the Forest Dale Ward, Salt Lake City, Ut.
They were the parents of three children.

+ 2353. RICHARD HENDRICKS LARSEN, b. 2 July 1908, Cove, Ut.; md. ELLEN LOUISE JENSEN.
+ 2354. LOUISE LARSEN, b. 15 Sept. 1912, Richmond, Ut.; md. ROBERT FRANCIS ARMSTRONG.
  2355. THOMAS WILLIAM LARSEN, b. 21 Feb. 1921, Salt Lake City, Ut. md. JUANA MARIE BROUSSARD. She was born 16 Aug. 1917 in Anahuac, Tex. daughter of Desire Louis and Martha Effie (Rush) Broussard. They were married 11 Nov. 1944 in Austin, Tex. Thomas died 20 Feb. 1945 in Mt. Belvedere, Italy during World War II, and his remains were later buried in Salt Lake City, Ut. 12 Mar. 1949. After his death his wife married Claudius Alva Banks.
  There were no children born to Thomas William Larsen and his wife.

810. THOMAS ALMA HENDRICKS, son of Alma^{216} (William Dorris^{63}James^{31}Abraham^{12} Henry^{1}) and Julia Vilate(Petty) Hendricks, born 17 Nov. 1889 in Richmond, Ut. He married INEZ SARAH LARSEN 17 Sept. 1913 in the Logan Temple. She was born 27 July 1888 in Cove, Ut., daughter of John Christian and Mary Ellen (Titensor) Larsen. They are active members of the L.D.S. Church. Tom filled a mission for the church, later became a watchman for the Idaho Falls Temple.
They are the parents of four children.

+ 2356. IRENE HENDRICKS, b. 16 Jan. 1915, Cove, Ut.; md. LORIN FRED REESE.
+ 2357. THOMAS SCOTT HENDRICKS, b. 16 Mar. 1920, Cove, Ut.; md. LOIS LaVON MUSE.
+ 2358. REED LARSEN HENDRICKS, b. 18 Oct. 1921, Logan, Ut.; md. NADA ROUNDY CARDON.
+ 2359. ROBERT SMITH HENDRICKS, b. 27 Sept. 1929, Cove, Ut.; md. GERALDINE NIELSEN.

811. JOSEPH VERNON HENDRICKS, son of Alma^{216} (William Dorris^{63}James^{31}Abraham^{12} Henry^{1}) and Julia Vilate (Petty) Hendricks, born 25 Jan. 1892 in Rexburg, Ida. He married BESSIE TALBOT 15 Dec. 1919 in Logan, Ut. She was born 27 June 1895 in Lewiston, Ut., daughter of Henry James and Susannah (Cherry) Talbot.
They were active members of the L.D.S. Church, Joseph having filled a mission to Illinois. He died 24 Dec. 1927 in Lewiston, Ut. and was buried in Richmond, Ut.
They had four children, all born in Lewiston, Ut.

+ 2360. VERNON BERNARD HENDRICKS, b. 4 Aug. 1920; md. CALIFA MAYBELLE VAN DERVOORT.
+ 2361. DONNA HENDRICKS, b. 3 Oct. 1921; md. JOHN MICHAEL COLEMAN.
  2362. HENRY BUDD HENDRICKS, b. 5 Mar. 1923; d. 2 Mar. 1925.
+ 2363. MARVIN TALBOT HENDRICKS, b. 26 Dec. 1927; md. MARY JEANNE SEAMONS.

812. WREN PETTY HENDRICKS, son of Alma^{216} (William Dorris^{63}James^{31}Abraham^{12} Henry^{1}) and Julia Vilate (Petty) Hendricks, born 8 Nov. 1894 in Richmond, Ut. EMMA BLAIR became his wife 20 Sept. 1916 in the Logan Temple. She was born 5 Dec. 1897 in Lewiston, Ut., daughter of William Moroni and Kathleen (Norris) Blair. They have been active members of the L.D.S. Church. Emma has been a past President of the Relief Society. They made their home in Nyssa, Ore.

Six children were born to this couple

+ 2364. KATIE HENDRICKS, b. 16 July 1917 in Cove, Ut.; md. IRVIN THANE LANKFORD.
+ 2365. ALMA WREN HENDRICKS, b. 19 Oct. 1918, Lewiston, Ut.; md. BESSIE TOVEY ASHBY.
+ 2366. AUDRA HENDRICKS, b. 28 Mar. 1920, Lewiston, Ut.; md. KENNETH ALVIS REECE.
+ 2367. WILLIAM BLAIR HENDRICKS, b. 14 Aug. 1922, Preston, Ida.; md. MARY SWENSEN.
+ 2368. AILEEN HENDRICKS, b. 31 Dec. 1925, Oxford, Ida.; md. GILBERT HAROLD HOLMES.
+ 2369. PAULINE HENDRICKS, b. 15 Nov. 1928, Lewiston, Ut.; md. ROBERT ELTON JENNINGS.

813. WILLIAM FENTON HENDRICKS, son of Alma^{216} (William Dorris^{63}James^{31}Abraham^{12} Henry^{1}) and Julia Vilate (Petty) Hendricks, born 17 Dec. 1897, Logan, Ut. He married 1st. LYDIA TOONE. She died in 1918. His 2nd wife was MARY HARRISON daughter of William Jesse and Chloe Eugene (Rainey) Harrison. Mary (#1988 noted earlier in this record) was born 28 Sept. 1909 in Logan, Ut. They were married 12 Sept. 1928. They made their home in Richmond, Ut. Four children were born to Fenton and Mary.

+ 2370. RICHARD FENTON HENDRICKS, b. 8 Jan. 1930 in Cove, Ut.; md. EFFIE LaJEAN YORK.
+ 2371. JOAN HENDRICKS, b. 27 Feb. 1932, Cove, Ut.; md. 1st RONALD LeROY HANSEN; 2nd CHRIS NIELSEN.
  2372. GERALD WILLIAM HENDRICKS, b. 24 Apr. 1936, Cove, Ut.
  2373. SHARON HENDRICKS, b. 14 July 1945, Logan, Ut.

814. LEWIS JAMES HENDRICKS, son of Alma^{216} (William Dorris^{63}James^{31}Abraham^{12} Henry^{1}) and Julia Vilate (Petty) Hendricks, born 4 July 1899 in Cove, Ut. He married MELBA ROYLANCE 5 Oct. 1929 in Bountiful, Ut. She was born 28 Jan. 1905 in Springville, Ut., daughter of Leon and Gerda (Holm) Roylance. They are both active members of the L.D.S. Church.
Their two children were born in Salt Lake City, Ut.

+ 2374. DALE LEON HENDRICKS, b. 12 Apr. 1933; md. RENE MARIE WICEN.
  2375. JULIA ANN HENDRICKS, b. 10 Feb. 1944.

815. PHILIP WARREN HENDRICKS, son of Alma^{216} (William Dorris^{63}James^{31}Abraham^{12} Henry^{1}) and Almeda (Larsen) Hendricks, born 6 May 1908 in Cove, Ut. He married 1st INA ALLEN 22 Aug. 1933 in the Salt Lake Temple. She was a daughter of Joseph S. and Phoebe (Anderson) Allen. They had one son. They were later divorced and he married 2nd LYLE STEED. They were divorced and he married 3rd IDA RUTH BOLTON 15 Oct. 1947 in Colorado Springs, Colo. She was born 28 Mar. 1818 in Dexter, Kans., daughter of William Murray and Ida May (Shinn) Bolton. Philip served a mission for the Church to Calif. They are both active members of the L.D.S. Church. Phillip is head of the State Employment Service in Colorado Springs, Colo.
Child of Philip and Ina (Allen) Hendricks.

  2376. PAUL ALLEN HENDRICKS, b. 22 Mar. 1935, Logan, Ut.

Child of Philip and Ida Ruth (Bolton) Hendricks.

  2377. RUTH ANN HENDRICKS, b. 23 June 1953, Colorado Springs, Colo.

816. JULIA VILATE HENDRICKS, daughter of Alma^{216} (William Dorris^{63}James^{31} Abraham^{12}Henry^{1}) and Almeda (Larsen) Hendricks, born 9 Feb. 1910 in Richmond, Ut. She married WILLIAM PARKINSON HOBBS 23 May 1928 in the Logan

Temple. He was born 30 Nov. 1906 in Midvale, Ut., son of George Henry and Nessie Estelle (Parkinson) Hobbs. They made their home in Franklin, Ida., where they are active members of the L.D.S. Church.
Six children were born to this couple.

+ 2378. LuGENE HOBBS, b. 14 May 1929, Franklin, Ida.; md. DOUGLAS DAHLE NEUENSWANDER.
+ 2379. WILLIAM LEWIS HOBBS, b. 11 July 1933, Franklin, Ida.; md. DONNA GAYE GREAVES.
2380. BOYD TIM HOBBS, b. 6 Oct. 1938, Preston, Ida.; md. 27 Jan. 1960 to ELAINE EULALA LUNDQUIST, daughter of Don Lundquist.
2381. BETTY ALVIRA HOBBS, b. 22 Nov. 1939, Preston, Ida.; md. KENDRICK O. MORRISON 11 Sept. 1959 in the Logan Temple. He was a son of M. Oliver Morrison.
2382. BOB ALMA HOBBS, b. 22 Nov. 1939, Preston, Ida.
2383. MICHAEL HENDRICKS HOBBS, b. 12 Jan. 1954, Logan, Ut.

817. ARTENCIA HENDRICKS, daughter of Alma^{216} (William Dorris^{63}James^{31}Abraham^{12} Henry^{1}) and Almeda (Larsen) Hendricks, born 8 May 1912 in Cove, Ut. She married 1st ROMNEY NELSON 4 Feb. 1929 in Logan, Ut. They were later divorced, and she married 2nd BERNARD HILL CHRISTOFFERSON 5 Dec. 1933 in Pocatello, Ida. He was born 28 July 1905 in Richmond, Ut., son of Henry and Flora Bell (Hill) Christofferson. They made their home in Berkeley, Calif.
Two children were born to Artencia and Romney Nelson, but after the 2nd marriage the children were raised by Bernard, and they went by the Christofferson name.

+ 2384. LaMONTE HENDRICKS CHRISTOFFERSON, b. 16 Aug. 1929, Richmond, Ut., md. JEANNE HALL SETTLES.
+ 2385. TESS CHRISTOFFERSON, b. 2 Feb. 1931, Richmond, Ut.; md. VIRGIL WILLIAM KENNON.

818. CLYDE SMITH HENDRICKS, son of Alma^{216} (William Dorris^{63}James^{31}Abraham^{12} Henry^{1}) and Almeda (Larsen) Hendricks, born 24 May 1916 in Richmond, Ut. He married ELAINE BAIR JOHNSON. She was born 28 Jan. 1918 in Richmond, Ut., daughter of Alvin E. and Clara (Bair) Johnson.

2386. MERRIS HENDRICKS, b. 10 Aug. 1938, Logan, Ut., md. STEVEN VANCE PETERSEN 18 Sept. 1957 in the Logan Temple. He was a son of Vance C. and Shirley (Reese) Petersen.
2387. CLYDE NORR HENDRICKS, b. 26 Sept. 1941, Richmond, Ut.; md. SHARON ECKERSLEY 16 Sept. 1960 in the Logan Temple. She was born 3 Nov. 1941 in Ogden, Ut., daughter of Orden L. and Vivian (Curtis) Eckersley.
2388. SUZANNE HENDRICKS, b. 30 July 1944, Logan, Ut.
2389. JALENE HENDRICKS, b. 14 Apr. 1957, Logan, Ut.

820. CHARLES LEO MERRILL, son of Ortencia^{217} (William Dorris^{63}James^{31}Abraham^{12} Henry^{1}) Hendricks and Charles Edward Merrill, born 13 Jan. 1888 in Logan, Ut. He married 1st MILLIE JENNETTE ANDERSEN 15 Aug. 1915 in the Salt Lake Temple. She was born 8 Apr. 1887 in Richmond, Ut., daughter of Jorgensen and Elva Armina (Carson) Andersen. Two children were born to Leo and Jennette. He married 2nd INEZ WADSWORTH. She was born 19 May 1894 in Taylor, Ida., daughter of Charles Warren and Harriet Ann (Hardy) Wadsworth. One son was born to this second marriage. Leo practiced medicine in Salina, Ut. He died 25 May 1945 in Salt Lake City, Ut. and was buried in Salina, Ut.
Children of Leo and Jennette.

+ 2390. ORTENCIA ANDERSON MERRILL, b. 27 Apr. 1919, Richmond, Ut.; md. RAY LARSEN THORPE.

+ 2391. DENZIL MERRILL, b. 26 Aug. 1921, Salina, Ut.; md. JANICE GRIBBLE.

Son of Leo and Inez, born in Salina, Ut.

+ 2392. LOUIS CHARLES MERRILL, b. 13 Dec. 1925; md. LOLA JEAN CHRISTENSEN.

821. HERSCHEL KEITH BULLEN, son of Mary^{219} (William Dorris^{63}James^{31}Abraham^{12} Henry^{1}) Hendricks and Herschel Bullen, born 17 July 1898, Logan, Ut. He married 1st ALICE CHARLOTTE JONES 18 Sept. 1926 in Spanish Fork, Ut. She was born 21 Aug. 1898 in Spanish Fork, Ut., daughter of Elias and Helga Marie (Bjarnson) Jones. They had one daughter. Alice died 16 July 1929 in Spanish Fork, Ut. Herschel Keith married 2nd EVA LEONE JAMES 17 Mar. 1930. She was born 25 Sept. 1904 in Marysvale, Ut. One child was born to this marriage. Herschel was employed by the Utah State Road Commission for many years.

Child of Herschel Keith and Alice Charlotte (Jones) Bullen.

+ 2393. MARY ALICE BULLEN, b. 22 Sept. 1928, Salt Lake City, Ut.; md. JAMES MARLO DUFFIN.

Child of Herschel Keith and Eva Leone (James) Bullen.

+ 2394. BETTY LEONE BULLEN, b. 9 Dec. 1930, Salt Lake City, Ut.; md. JAMES NOLAN KNIGHT.

824. REED BULLEN, son of Mary^{219} (William Dorris^{63}James^{31}Abraham^{12}Henry^{1}) Hendricks and Herschel Bullen, born 17 Nov. 1906, Logan, Ut. He married KATHRYN BOWEN 31 Mar. 1939 in Logan, Ut. She was born 28 Nov. 1917 in Logan, Ut., daughter of William Potter and Mary Ann (Raymond) Bowen. Reed has been an active and prominent member of the L.D.S. Church, having served as a Bishop and also as a Stake President, in Logan, Utah. He has also been active in Utah politics, having been a State Senator. He was a member of the Board of Trustees at Utah State Agriculture College.

Five children were born to this couple.

2395. MARY ANN BULLEN, b. 8 Feb. 1940, Logan, Ut.
2396. BROOKS BULLEN, b. 15 Nov. 1944, Idaho Falls, Ida.
2397. REED BULLEN, b. 25 Sept. 1945, Logan, Ut.
2398. JONATHAN WILLIAM BULLEN, b. 24 Mar. 1953, Logan, Ut.
2399. KATHRYN LOUISE BULLEN, b. 29 Mar. 1955, Logan, Ut.

825. THURLOW HENDRICKS BULLEN, son of Mary^{218} (William Dorris^{63}James^{31}Abraham^{12} Henry^{1}) Hendricks and Herschel Bullen, born 9 Jan. 1912 in Logan, Ut. He married in Logan, Ut. 28 Apr. 1938 VIRGINIA CHATTERTON PARKINSON.

They became the parents of three children.

2400. HERSCHEL PARKINSON BULLEN, b. 12 June 1944, Logan, Ut.
2401. THURLOW PARKINSON BULLEN, b. 2 Dec. 1949, Logan, Ut.
2402. KATHLEEN PARKINSON BULLEN, b. 15 May 1952, Salt Lake City, Ut.

826. ALMA LOWELL MERRILL, son of Almira Esmarilda^{220} (William Dorris^{63}James^{31} Abraham^{12}Henry^{1}) Hendricks and Alma Merrill, born 24 Jan. 1886 in Richmond, Ut. He married GLADYS GARR in the Salt Lake Temple 11 Oct. 1916. She was born 8 June 1893 in Pocatello, Ida., daughter of Thomas Fielding and Agnes Noble (Hargraves) Garr. Alma Lowell Merrill graduated from Harvard Law School in 1912, was admitted to the Idaho State Bar and held various offices in this association. He made his home in Pocatello, Ida. where he served the L.D.S. Church, ten years as counselor in the bishopric and seventeen years as counselor in two stake presidencies. He was Patriarch in West Pocatello Stake for many years.

Four children were born to this couple, all in Pocatello, Ida.

+ 2403. LOWELL GARR MERRILL, b. 2 Oct. 1917; md. 1st MARY ELLA GLEDHILL; 2nd GEORGIA HUNTER.
+ 2404. WESLEY FIELDING MERRILL, b. 2 Sept. 1919; md. MARGERETE EUGENIA PARISH.
+ 2405. RUTH MARIE MERRILL, b. 31 July 1925; md. RICHARD BROWN FULLENWIDER.
+ 2406. GRACE MERRILL, b. 10 May 1928; md. GARTH THORLEY BRIGGS.

829. NATHAN DORIS MERRILL, son Almira Esmarilda[220] (William Dorris[63]James[31] Abraham[12]Henry[1]) Hendricks and Alma Merrill, born 26 Sept. 1891 in Richmond, Ut. He married IDETTA ELLSWORTH 23 May 1917 in the Logan Temple, daughter of Asa Charles and Emily Eliza (Theurer) Ellsworth. She was born 8 Nov. 1893 in Menan, Ida. Nathan engaged in farming and dairying in Richmond, Ut. and later in Murtaugh, Ida. He served in the Bishopric in both places and was also on the Benson Stake High Council in Richmond.

This couple had four children.

+ 2407. MARJORIE MERRILL, b. 10 Apr. 1918, Murtaugh, Ida.; md. WAYNE LEE REEVE.
  2408. BARBARA MERRILL, b. 23 Dec. 1923, Murtaugh, Ida.; d. 23 Dec. 1923.
+ 2409. LaMONA MERRILL, b. 12 July 1928, Richmond, Ut.; md. RONALD D. BROWN.
  2410. BEATRICE MERRILL, b. 8 July 1930, Richmond, Ut.; d. 8 July 1930.

831. RUBY LEORA MERRILL, daughter of Almira Esmarilda[220] (William Dorris[63]James[31] Abraham[12]Henry[1]) and Alma Merrill, born 12 Feb. 1897 in Richmond, Ut. She married VIRGIL LEONARD WALTON in Richmond, Ut., 17 Apr. 1916. Ruby died 13 Apr. 1933 in Portland, Oreg., and was buried in Richmond, Ut. Virgil married 2nd Rhoda George.

Ruby and Virgil were the parents of seven children.

+ 2411. UDELLA MALONA WALTON, b. 10 July 1916, Richmond, Ut.; md. FRED MELVIN STECKLER.
  2412. DALLAS MERRILL WALTON, b. 7 Feb. 1918, Richmond, Ut.; md. NELLIE HODGES, 30 Aug. 1941. Dallas was killed at sea during World War II, 30 Nov. 1942. There were no children born of the marriage.
+ 2413. DORAN ALMA WALTON, b. 18 Feb. 1920, Richmond, Ut.; md. LEONA MARGARET BLOOM.
  2414. NOLA RUBY WALTON, b. 22 Dec. 1921, Smithfield, Ut.; md. 1st GENE SCHMITZ 1942; 2nd LeRAY ELIOTT GURLEY, 17 Jan. 1951, San Francisco, Calif. He was born 3 Sept. 1913, Drenmar, Wash., son of Emmett E. and Anna Mae Gurley.
+ 2415. IRIS RUTH WALTON, b. 4 Aug. 1923, Logan, Ut.; md. RALPH MYRIEL RAYMOND.
+ 2416. VIRGIL LYLE WALTON, b. 16 May 1927, Portland, Ore.; md. JOY T. WILSON.
+ 2417. DENZIL REE WALTON, b. 31 Aug. 1929, Portland, Ore.; md. JEAN WHITE.

833. VENNA MERRILL, daughter of Almira Esmarilda[220] (William Dorris[63]James[31] Abraham[12]Henry[1]) Hendricks and Alma Merrill, born 8 Apr. 1901 in Richmond, Ut. She married 1st. WESLEY RAY BECKSTEAD in the Logan Temple 20 Dec. 1922. He was born 13 Dec. 1899 in Whitney, Ida. One daughter was born to this marriage. Ray and Venna were later divorced. She married 2nd. LOWELL CHARLES VAN NOY (#972) in 1958. Her church activities included secretarial work in Primary and Relief Society, and teacher in Sunday School and M.I.A.

Since 1926 she has been a teller in the First Security Bank at Richmond. She made her home in Richmond until her second marriage in 1958, when she moved to Smithfield, Ut.
Daughter of Wesley Ray and Venna (Merrill) Beckstead, born at Richmond, Ut.
+ 2418. JEAN BECKSTEAD, b. 27 Aug. 1925; md. RALPH MILES ROYLANCE.

837. IVY ALMIRA TIPPETTS, daughter of Catherine (Kate) [221] (William Dorris[63]James[31] Abraham[12]Henry[1]) Hendricks and William Nelson Tippetts, born 10 Oct. 1889 in Richmond, Ut. She married 22 Sept. 1909 JESSIE BOYD WILKIE.
Six children were born to this couple.
2419. WILLIAM BOYD WILKIE, b. 10 July 1910, Richmond, Ut.; d. 10 Aug. 1916.
+ 2420. HAROLD TIPPETTS WILKIE, b. 10 Oct. 1911, Richmond, Ut.; md. 1st SARAH KING; 2nd CORA LaRUE YOUNG.
2421. WILBUR SHARER WILKIE, b. 23 Feb. 1914, Richmond, Ut.; killed in World War II 19 Nov. 1944.
+ 2422. LEORA WILKIE, b. 25 Feb. 1916, Black Pine, Ida.; md. 1st JAMES THOMAS MORRELL; 2nd JACK LLOYD FURRY.
+ 2423. ROBERT EUGENE WILKIE, b. 16 Dec. 1924, Los Angeles, Calif.; md. CECILIA ALBERTA HELLMERICKS.
+ 2424. CECIL HENDRICKS WILKIE, b. 29 Oct. 1927, Los Angeles, Calif.; md. SALLIE OSGOOD.

838. MYRTLE ALVIRA TIPPETTS, daughter of Catherine (Kate)[221] (William Dorris[63] James[31]Abraham[12]Henry[1]) Hendricks and William Nelson Tippetts, born 4 Mar. 1891, Richmond, Ut. She married FREDERIC HOPE, and to them three children were born.
+ 2425. ZOLA CATHERINE HOPE, b. 7 Apr. 1911, Richmond, Ut.; md. WILLIAM BENSON McCOY.
2426. BEULAH M. HOPE, b. 15 Nov. 1913, Richmond, Ut.; d. 18 Nov. 1916.
+ 2427. THELMA HOPE, b. 10 Dec. 1918, Ogden, Ut.; md. GROVER MARVIN LITZ.

839. NORA HENDRICKS TIPPETTS, daughter of Catherine (Kate)[221](William Dorris[63] James[31]Abraham[12]Henry[1]) Hendricks and William Nelson Tippetts, born 14 Oct. 1892, Richmond, Ut. She married WALDO ROSS HURST 7 Jan. 1914 in Logan, Ut. He was born 8 May 1885 in Cassville, Mo., son of Winfield Scott and Emma J. (Frost) Hurst. He died 14 Sept. 1928 in Pawnee, Okla.
They were the parents of six children, all born at Pawnee, Okla.
+ 2428. BEULAH KATHLEEN HURST, b. 11 Jan. 1916; md. JOHN HIND MEIKLE.
+ 2429. WALDO ROSS HURST, b. 2 May 1917; md. VIOLA ANN STEINLIGHT.
2430. WINFIELD SCOTT HURST, b. 10 July 1918; d. 20 Apr. 1920.
+ 2431. JOHN TIPPETTS HURST, b. 19 Dec. 1919; md. BETH BRUHN.
+ 2432. NORA PAULINE HURST, b. 2 Sept. 1923; md. HARLOW ROLAND GRIFFIN.
+ 2433. BETTY ROSSLYN HURST, b. 8 Jan. 1929; md. WILLIAM DUANE PARKER.

840. VIVIAN ELIZA TIPPETTS, daughter of Catherine (Kate)[221] (William Dorris[63] James[31]Abraham[12]Henry[1]) Hendricks and William Nelson Tippetts, born 1 Apr. 1894, Richmond, Ut. She married WILLIAM EDWARD LITZ 17 June 1915 in Logan, Ut. He was born 15 Dec. 1891 in Lewiston, Ut. son of Leonard Edward and Susan Ann (Creager) Litz. He died in June 1956.
Four children were born to this couple, all in Trenton, Ut.
+ 2434. ALDENA LITZ, b. 9 Mar. 1916; md. GEORGE REX READ.
+ 2435. ELNORA LITZ, b. 25 Mar. 1917; md. BLAINE EARL HICKMAN.
+ 2436. LEON EDWARD LITZ, b. 7 May 1921; md. JOYCE DIANE HAZEN.
2437. WILLIAM WENDELL LITZ, b. 14 Nov. 1931.

841. WILLIAM LaFAYETTE TIPPETTS, son of Catherine (Kate)[221] (William Dorris[63] James[31]Abraham[12]Henry[1]) Hendricks and William Nelson Tippetts, born 17 Nov. 1896 at Robin, Ida. He married 30 Sept. 1918 MABLE GEORGIANA RINGWOOD NATTRESS. She was born 10 Apr. 1903.
William and Mable were the parents of six children. Mable later married Herman Noel Cottam. William LaFayette died 8 Dec. 1962 in Salt Lake City, Ut.; was buried in Sandy, Ut.
The children of William LaFayette and Mable Georgiana Ringwood (Nattress) Tippetts were:

+ 2438. KENNETH BOYD TIPPETTS, b. 14 Feb. 1921, Howell, Ut.; md. MARY ANNA BROWN.
+ 2439. LOWELL LaFAYETTE TIPPETTS, b. 8 Dec. 1922, Ogden, Ut.; md. VEDA WINEGAR.
+ 2440. HAROLD DORRIS TIPPETTS, b. 31 Jan. 1925, Stone, Ida.; md. BETTY JEAN BROWN.
+ 2441. FARRELL JAY TIPPETTS, b. 23 May 1930, Willard, Ut.; md. COLLEEN WINEGAR.
+ 2442. MAE LaRUE TIPPETTS, b. 11 Apr. 1934, Salt Lake City, Ut.; md. DONALD GEORGE WAHLER.
+ 2443. CLARA DELENE TIPPETTS, b. 22 Sept. 1936, Malad, Ida.; md. FLOYD ALBERT RADMALL.

842. CLARA TIPPETTS, daughter of Catherine (Kate)[221] (William Dorris[63]James[31] Abraham[12]Henry[1]) Hendricks and William Nelson Tippetts, born 13 July 1898 in Oxford, Ida. She married 6 Sept. 1916 WILLIAM ROSS COTTAM. He was born 28 Aug. 1894 in Snowville, Ut., son of William and Mariah (Neil) Cottam.
They were the parents of seven children.

+ 2444. ZELDA MARIA COTTAM, b. 2 Jan. 1918, Snowville, Ut.; md. AMEL FUNK.
+ 2445. WILLIAM KEITH COTTAM, b. 28 July 1920, Snowville, Ut.; md. CLARA COFFIN.
2446. L. JAY COTTAM, b. 29 Apr. 1924, Fielding, Ut.; d. - Oct. 1928.
+ 2447. EMMA JEAN COTTAM, b. 8 Jan. 1929, Tremonton, Ut.; md. STANLEY GRIFFITHS WALDRON.
2448. GWENVERE COTTAM, b. 14 Mar. 1934, Malad, Ida.; md. LOREN HATCH.
2449. NEIL LaMONT COTTAM, b. 17 Mar. 1940, Malad, Ida.
2450. AUSTIN DELONE COTTAM, b. 19 Apr. 1945, McMinnville, Ore.

843. ESMERILDA TIPPETTS, daughter of Catherine (Kate)[221] (William Dorris[63]James[31] Abraham[12]Henry[1]) Hendricks and William Nelson Tippetts, born 26 June 1900 Richmond, Ut. She married __ Apr. 1920 GORDON E. BENNETT. She died 28 Mar. 1931. They were the parents of six children. The children were separated at her death and some of them placed in an orphanage in Ida. At this writing we do not know of their whereabouts; Margaret was in Ogden, Ut. at one time. We have no record of the birth dates and place of birth of the children.
Children of Gordon and Esmerilda (Tippetts) Bennett.

2451. MARGARET BENNETT
2452. WALTER BENNETT
2453. BOYD BENNETT
2454. ELIZABETH BENNETT
2455. ALVIRA BENNETT
2456. TRUMAN BENNETT

844. AUSTIN DORRIS TIPPETTS, son of Catherine (Kate)[221] (William Dorris[63]James[31] Abraham[12]Henry[1]) Hendricks and William Nelson Tippetts, born 19 Apr. 1902 in Richmond, Ut. He was married in Ogden, Ut. 17 Nov. 1921 to ALTHEA MARGARETTA NATTRESS. She was born 11 Mar. 1901 in Salt Lake City, Ut., daughter of Charles John and Alethia Felicia (Ringwood) Nattress.
They were the parents of five children.

2457. AUSTIN MERLIN TIPPETTS, b. 2 Oct. 1922, Ogden, Ut.; died in an auto accident 4 June 1942.
2458. KATHERINE TIPPETTS, b. 8 Sept. 1928, American Falls, Ida.; d. about 1931.
2459. AFTON JOYCE TIPPETTS, b. 29 Mar. 1933, Trenton, Ut.; md. LeVERE J. NIEFFENGER.
2460. JOAN DARLENE TIPPETTS, b. 6 Dec. 1934, Salt Lake City, Ut.; md. MAX ESTEP.
2461. ROY DeVON TIPPETTS, b. 5 Feb. 1937, Salt Lake City, Ut.

845. TRUMAN DAVENPORT TIPPETTS, son of Catherine (Kate)[221] (William Dorris[63]James[31] Abraham[12]Henry[1]) Hendricks and William Nelson Tippetts, born 29 Oct. 1906, Richmond, Ut. He married 1st LELA IRENE KNUDSON. She was born 17 Mar. 1912 in Stone, Ida., daughter of Fred Walter and Verna Caroline (Gurney) Knudson. They were married 26 Sept. 1929. Lela died __ Apr. 1933-4 in Brigham City, Ut. and was buried in Tremonton, Ut. They were the parents of two children. Truman Davenport Tippetts was married 2nd to MINNOLA THOMPSON in Ely, Nev. Her first husband was Orville Harry Young. She was born 19 June 1908 in Portage, Ut., daughter of James Richard and Letha Jane (Landon) Thompson. They became the parents of five children.
Children of Truman Davenport and Lela Irene (Knudson) Tippetts.

2462. MADGE TIPPETTS, b. __July 1930; d. same day July 1930, Tremonton, Ut.
2463. JEROLD DEE TIPPETTS, b. 13 Dec. 1933, Brigham City, Ut.; md._____ 5 July 1958;

Children of Truman Davenport and Minnola Thompson Tippetts.

2464. MARVIN KENNETH TIPPETTS, b. 1 Dec. 1942, Malad, Ida.
2465. ARLAND RAY TIPPETTS, b. 4 Oct. 1946, Kaysville, Ut.
2466. ROY T. TIPPETTS, b. 7 Oct. 1947, (twin); Salt Lake City, Ut.
2467. JOY M. TIPPETTS, b. 7 Oct. 1947, (twin); Salt Lake City, Ut.
2468. PEGGY LEE TIPPETTS, b. 29 Oct. 1951, Salt Lake City, Ut.

846. CARRIE REBECCA MERRILL, daughter of Rebecca[222] (William Dorris[63]James[31] Abraham[12]Henry[1]) Hendricks and Alma Merrill born 20 June 1887 in Richmond, Ut. She married 16 Oct. 1907 in the Salt Lake Temple AMASA RICH LINFORD. He was born 31 Jan. 1885 in Paris, Ida., son of Joseph William and Mary Bratten (Rich) Linford. Carrie has been an active worker in Relief Society through the years, serving as President of the 12th Ward in Salt Lake City, and later as a Stake Missionary.
Of the seven children born to this couple, five grew to maturity.

2469. NAOMI LINFORD, b. 17 Jan. 1909, Richmond, Ut.; d. 17 Jan. 1909.
2470. THEOLA LINFORD, b. 8 Oct. 1910, St. Charles, Ida.; d. 8 Oct. 1910.
+ 2471. IOLA MERRILL LINFORD, b. 15 Feb. 1912, Richmond, Ut.; md. PARLEY DEAN STOCKING.
+ 2472. LETHA LINFORD, b. 30 July 1914, St. Charles, Ida.; md. LeROY CLARK WILCOX.
+ 2473. TWILA REBECCA LINFORD, b. 9 Apr. 1916, St. Charles, Ida.; md. ERWIN C. HENDERSON.
+ 2474. CARRIE LINFORD, b. 26 July 1917, St. Charles, Ida.; md. RALPH LESLIE NUTTALL.

+ 2475. AMASA MERRILL LINFORD, b. 3 Nov. 1920, Richmond, Ut.; md. NELDA ELAINE EMPEY.

848. ALFRED ADRIAN MERRILL, son of Rebecca[222] (William Dorris[63]James[31]Abraham[12] Henry[1]) Hendricks and Alma Merrill born 12 Dec. 1890 in Richmond, Ut. He married THELMA CAZIER 7 Mar. 1917 in the Logan Temple. She was born 25 May 1895 in Nephi, Ut., daughter of Edward and Emma (Nilson) Cazier. Adrian is a prominent lawyer and civic worker in Idaho Falls, Ida., having received his law degree from George Washington University. He has held various positions in the Idaho Bar Association. As a young man he filled a mission for the L.D.S. Church in California. Among his church positions, he has been a bishop and High Councilman. For many years he owned and operated large tracts of land near Idaho Falls, Ida.
Adrian and Thelma became the parents of four children.
+ 2476. AFTON JEAN MERRILL, b. 23 Oct. 1918, Kimberly, Ida.; md. KEITH ROGER TAYLOR.
+ 2477. WANDA CAZIER MERRILL, b. 29 Dec. 1921, Richmond, Ut.; md. HOWARD BESHOAR TOWNSLEY.
+ 2478. ADRIAN ALMA MERRILL, b. 12 Sept. 1930, Idaho Falls, Ida.; md. DOROTHY PAULINE SMITH.
2479. RALPH CAZIER MERRILL, b. 10 Dec. 1935, Idaho Falls, Ida.

849. RUEL DURBY MERRILL, son of Rebecca[222] (William Dorris[63]James[31]Abraham[12] Henry[1]) Hendricks and Alma Merrill born 24 Jan. 1893 in Richmond, Ut. MARGARET (GRETTA) JONES became his wife 25 Oct. 1922 in Salt Lake City, Ut. She was born in Malad, Ida. 4 Mar. 1896, daughter of Amos and Margaret (Evans) Jones. Ruel is a prominent lawyer in Pocatello, Ida. having graduated from Harvard Law School. He is past president of the Idaho Bar Association, and a past president of Pocatello Rotary Club. He is a national Rosarian with over 800 rose bushes in his garden, including 150 varieties. He has been active in the L.D.S. Church, having been Stake Sunday School Supt. of Pocatello Stake 1932-42.
Ruel Durby and Margaret (Gretta) Jones Merrill were the parents of two children, both born in Pocatello, Ida.
2480. MIGNON MERRILL, b. 29 July 1923; md. FRANK LaFONTAINE.
2481. RUEL DEE MERRILL, b. 10 Feb. 1925.

850. LaRUE HENDRICKS MERRILL, son of Rebecca[222] (William Dorris[63]James[31]Abraham[12] Henry[1]) Hendricks and Alma Merrill, born 3 Aug. 1895 in Richmond, Ut. He married IDA KNAPP 6 June 1917 in the Logan Temple. She was born 23 Feb. 1897 in Salem, Ida. daughter of Morgan Alonzo and Mary Magdelena (Flamm) Knapp. LaRue is a prominent lawyer in Idaho Falls, Ida., having served as President of the Ninth District Bar Assn. He has been active in the L.D.S. Church, having been a member of the Stake Presidency of South Idaho Falls Stake, a High Priest group leader, and a Sunday School teacher.
LaRue and Ida were the parents of two boys.
+ 2482. LaRUE DEL MAR MERRILL, b. 18 Feb. 1918, Richmond, Ut.; md. HERMOINE DAYTON.
+ 2483. MORGAN REED MERRILL, b. 26 May 1922, Murtaugh, Ida.; md. GLENNA MARIE PARKIN.

851. PHEBE ANN MERRILL, daughter of Rebecca[222] (William Dorris[63]James[31]Abraham[12] Henry[1]) Hendricks and Alma Merrill, born 12 Dec. 1897 in Richmond, Ut. She married 20 Sept. 1926 in Pocatello, Ida. JOSEPH LaDORIS ATKINSON. He was born 30 May 1891 in Burlingame, Kan., son of Joseph and Alice (Entwistle)

Atkinson. Phebe has been active in the L.D.S. Church, having been a Sunday School teacher, and engaged in genealogical work for many years.
Phebe and Joseph were the parents of two children, both born in Pocatello, Ida.

+ 2484. MERRILL LaDORIS ATKINSON, b. 1 Sept. 1927; md. LUCILLE SORENSON.
+ 2485. JOSEPH VON ATKINSON, b. 19 Mar. 1930; md. 1st LETA EKKER; 2nd BEVERLY HUMPHERYS.

852. ETHELIA FERN MERRILL, daughter of Rebecca[222] (William Dorris[63]James[31]Abraham[12] Henry[1]) Hendricks and Alma Merrill, born 29 Dec. 1899 in Richmond, Ut. She married FRANCIS LeROY CRAVENS in the Logan Temple. He was born 29 Dec. 1898 in Payson, Ut., son of James David and Eulalia (Finlayson) Cravens. Since 1937 Fern has worked for Patton State Hospital as a psychiatric technician in San Bernardino, Calif.
Three children were born to Fern and her husband.

+ 2486. ARLENE MERRILL CRAVENS, b. 5 May 1921, Richmond, Ut.; md. GLENN FAGAN RUST.
+ 2487. LeROY KAYL CRAVENS, b. 9 Feb. 1925, Richmond, Ut.; md. MURIEL T. LAAN.
+ 2488. TRAVETTA FERN CRAVENS, b. 3 July 1927, Ogden, Ut.; md. JAMES DANIEL LOCKHART.

853. MARRINER HENDRICKS MERRILL, son of Rebecca[222] (William Dorris[63]James[31]Abraham[12] Henry[1]) Hendricks and Alma Merrill, born 8 Feb. 1902 in Richmond, Ut. He married ERIKA BIENERT 4 Sept. 1929 in the Salt Lake Temple. She was born 27 Apr. 1905 in Berlin, Germany. As a young man, Marriner filled a mission for the L.D.S. Church to Germany. At one time he owned and managed a large appliance store. At the time of his death he was a High School teacher in Salt Lake City, Ut. He died 22 Feb. 1958.
They were the parents of six children, all born in Salt Lake City, Ut., except the second, who was born in Magna, Ut.

+ 2489. DARLENE ERIKA MERRILL, b. 29 Sept. 1930, Salt Lake City, Ut.; md. JOHN E. MERRIHEW.
+ 2490. GORDON MARRINER MERRILL, b. 17 Aug. 1932, Magna, Ut., md. 1st BARBARA MYERS; 2nd BONITA _____.
+ 2491. SANDRA RENEE' MERRILL, b. 23 Sept. 1936, Salt Lake City, Ut.; md. STEPHEN RICHARDS COVEY.
  2492. LYNDA MERRILL, b. 30 Mar. 1943, Salt Lake City, Ut. (twin); d. 29 July 1943.
  2493. LYNN ALFRED MERRILL, b. 30 Mar. 1943, Salt Lake City, Ut. (twin).
  2494. TONI RAE MERRILL, b. 1 Jan. 1945, Salt Lake City, Ut.

855. MATTHIAS WOOD MERRILL, son of Rebecca[222] (William Dorris[63]James[31]Abraham[12] Henry[1]) Hendricks and Alma Merrill, born 14 July 1905, Richmond, Ut. He married ZELDA CATHERINE BODEN 17 Sept. 1932. She was born 30 May 1911 in Dayton, Idaho, daughter of James Willard and Clara Priscilla (Hoopes) Boden. They have been active in the L.D.S. Church, Matthias having served for years as a Stake Sunday School Supt. and later a member of the High Council. He was Bishop of the Matthews Ward, South Los Angeles Stake. He is president of a dental supply company, and has been a high school teacher in Los Angeles for many years.
Two children were born to this couple.

+ 2495. MARILYN GWENDOLYN MERRILL, b. 17 Apr. 1934, Los Angeles, Calif.; md. 1st CHARLES RAY DOWDELL; 2nd FRANK JOHN TROVELL.
  2496. MATTHIAS DENZIL MERRILL, b. 30 Sept. 1941, Inglewood, Calif.

857. VERMONT MERRILL, daughter of Rebecca[222] (William Dorris[63]James[31]Abraham[12]Henry[1]) Hendricks and Alma Merrill, born 15 Nov. 1909 in Richmond, Ut. She married in the Logan Temple 20 June 1928 JAMES VARNELL ANDERSON. He was born in Hyrum, Ut. 7 Sept. 1909, son of Joseph Willard and Carrie (Thorsen) Anderson. For many years they lived in Arco, Ida., where Vermont was a clerk in a dress shop. In November 1960 they moved to Pasco, Wash.
Vermont and Varnell were the parents of four children.

+ 2497. CLARICE ANDERSON, b. 20 Dec. 1929, Richmond, Ut.; md. EARL GUY JONES.
+ 2498. ARDETH JOYCE ANDERSON, b. 11 May 1934, Salt Lake City, Ut.; md. DONALD LaMAR PUTNAM.
+ 2499. RENEE' JOANE ANDERSON, b. 9 Aug. 1939, Pocatello, Ida.; md. VICTOR GALE SHAVER.
2500. NOLA ANDERSON, b. 16 July 1943, Pocatello, Ida.

861. ALMIRA REBECCA WALTON, daughter of Ellen[223] (William Dorris[63]James[31]Abraham[12] Henry[1]) Hendricks and Simeon Huff Walton, born 30 Sept. 1890, Richmond, Ut. She married ARTHUR WILFORD NELSON in Langton, Canada. He was born 11 May 1888 in Salt Lake City, Ut., son of Peter John and Johanna Maria (Jensen) Nelson. They were the parents of eight children. Almira Rebecca died 1 Apr. 1926 in Twin Falls, Ida. and was buried in Twin Falls. Arthur Wilford married 2nd Pauline Harston 13 June 1928 and they had three children. Arthur died 12 Oct. 1936 in Twin Falls, Ida. where he was buried.
Children of Arthur Wilford and Almira Rebecca (Walton) Nelson.

+ 2501. LEONA VIOLA NELSON, b. 17 Apr. 1908, Langton, Canada; md. EZRA ALFORD WOODLAND.
2502. ARTHUR WILFORD DOUGLAS NELSON, b. 23 Apr. 1909, Salt Lake City, Ut.; d. 10 June 1909.
2503. JOHN SIMEON NELSON, b. 16 May 1912, Richmond, Ut.; d. 2 July 1930.
2504. STANLEY ALBERT NELSON, b. 11 June 1917, Murtaugh, Ida.; d. 23 Aug. 1929.
2505. ALMA NELSON, b. 2 Oct. 1918, Murtaugh, Ida.; d. 4 Oct. 1918.
+ 2506. ELLEN ALMIRA NELSON, b. 13 May 1921, Murtaugh, Ida.; md. CHARLES FREDERICK JOHNSON.
+ 2507. PAUL J. NELSON, b. 8 Dec. 1923, Murtaugh, Ida.; md. RAMONA ADELINE MIRANDA.
+ 2508. LESLIE ALLEN NELSON, b. 17 July 1925, Twin Falls, Ida.; md. MARILYN JOY JONES.

863. HAZEL PAULINE WALTON, daughter of Ellen[223] (William Dorris[63]James[31]Abraham[12] Henry[1]) Hendricks and Simeon Huff Walton, born 25 Oct. 1893 in Monida, Mont. She married WILLIAM EARL BROWER 3 July 1911 in St. Anthony, Ida. He was born 6 Aug. 1891 in Richmond, Ut., son of Richard Thomas and Emma Eliza (Whitehouse) Brower. They filled a joint L.D.S. mission for the Church in recent years and have been active in genealogy work. William has been a dry farmer most of his life and they made their home in Driggs, Ida.
They are the parents of ten children.

+ 2509. RETA VIOLET BROWER, b. 27 Apr. 1912, Marysville, Ida.; md. 1st ZORAM URIAL DRIGGS; 2nd IRVING MARTINEAUX DRIGGS.
+ 2510. THELMA BROWER, b. 13 May 1914, Felt, Ida.; md. 1st DWAIN LeROY NELSON; 2nd HARRY JONES.
+ 2511. ELLEN MARIE BROWER, b. 8 Jan. 1916, Felt, Ida.; md. LEONARD DONALD BYINGTON.
+ 2512. MERRILL EARL BROWER, b. 14 Feb. 1918, Felt, Ida.; md. ZELDA MERLE FINN.

+ 2513. RICHARD IVAN BROWER, b. 17 May 1923, Felt, Ida.; md. ELVA JANIEL FINN.
+ 2514. EDWARD WALTON BROWER, b. 28 Mar. 1926, Driggs, Ida.; md. BEULAH PEARL PALMER.
+ 2515. EMMA MAXCINE BROWER, b. 30 June 1928, Felt, Ida.; md. REED FAYNE JARDINE.
2516. WILLIAM REID BROWER, b. 7 Dec. 1930, Felt, Ida.; md. MAR JEAN PEACOCK.
2517. LEO LYNN BROWER, b. 8 Mar. 1933, Driggs, Ida.; md. LAREE BROWN 3 Apr. 1954 in Victor, Ida. She was born 24 Aug. 1937 in Idaho Falls, Ida., daughter of George Deloy and Mary Elizabeth (Kunz) Brown.
+ 2518. JANICE LaREE BROWER, B. 22 Sept. 1937, Idaho Falls, Ida.; md. REED ERIN CASPER.

864. ELLEN LaVON WALTON, daughter of Ellen[223] (William Dorris[63]James[31]Abraham[12] Henry[1]) Hendricks and Simeon Huff Walton, born 1 Mar. 1895 in Monida, Mont. She married LEONARD ELI WOODLAND. He was born 8 Apr. 1883 in Richmond, Ut. They have made their home in Kimberly, Ida.
Eight children were born to this couple.
+ 2519. ALICE REVA LILIA WOODLAND, b. 20 Mar. 1913, Salt Lake City, Ut.; md. GLEN CLARK JACKSON. She died 27 Aug. 1937.
+ 2520. CLEOTA WOODLAND, b. 22 May 1915 Murtaugh, Ida.; md. 1st PARL IVAN BOWEN; 2nd GLEN CATRIN.
2521. LEONARD WALTON WOODLAND, b. 19 Aug. 1917, Murtaugh, Ida.; d. 26 Oct. 1921.
2522. JUNE MARTHA WOODLAND, b. 10 June 1919, Murtaugh, Ida.
2523. LORETTA PAULINE WOODLAND, b. 8 Feb. 1921, Eden, Ida.
2524. WILLARD NOAH WOODLAND, b. 22 Aug. 1922, Murtaugh, Ida.
2525. HERBERT ALFORD WOODLAND, b. 1 Sept. 1924, Murtaugh, Ida.
2526. MARVA RUTH WOODLAND, b. 1 Sept. 1927, Murtaugh, Ida.

866. NETTIE CLAUDINE WALTON, daughter of Ellen[223] (William Dorris[63]James[31]Abraham[12] Henry[1]) Hendricks and Simeon Huff Walton, born 23 Apr. 1898 in Richmond, Ut. She married RAY VERNAL MOYES. He was born 13 May 1897 in Huntsville, Ut., son of William Gowen and Sarah Ann (Allen) Moyes.
They made their home in Tuttle, Ida. where they were both active in the L.D.S. Church. After his death, Nettie moved to Hagerman, Ida.
Seven children were born to them.
2527. WILFORD LeROY MOYES, b. 29 Oct. 1916, Murtaugh, Ida.; d. 6 Oct. 1921.
+ 2528. ALTA WALTON MOYES, b. 16 June 1918, Eden, Ida.; md. BLAINE BERIL SHAFFER.
2529. ALBERN ALLANSON MOYES, b. 27 Dec. 1919, Murtaugh, Ida.; md. THELMA PRUDENCE WALTON, 11 Aug. 1939, Gooding, Ida. She was born 30 Apr. 1920 to Parley and Charlott (Rawlings) Walton.
+ 2530. DONNA LAURENA MOYES, b. 26 Sept. 1922, Twin Falls, Ida.; md. 1st MERLIN HALL; 2nd ELWYN BUFFORD DUNLOP.
2531. ELLENA ANN MOYES, b. 17 May 1924, Churchill, Ida.; d. 22 Sept. 1924.
2532. VARNAL SIMEON MOYES, b. 6 Dec. 1925, Murtaugh, Ida.; d. 6 Sept. 1926.
2533. WILLIS KENNETH MOYES, b. 12 Oct. 1927, Murtaugh, Ida.; md. MILDRED LOUISE OSTLER 3 Mar. 1949 in Hagerman, Ida. She was born 31 Mar. 1930, daughter of Carl and May (Prentiss) Ostler.

869. WILLIAM WESLEY WALTON, son of Ellen[223] (William Dorris[63]James[31]Abraham[12] Henry[1]) Hendricks and Simeon Huff Walton, born 5 July 1904, Richmond, Ut. He married BETTY PETERSON, daughter of Lars P. and Johanne Elizabeth (Madsen) Peterson. She was born 31 Aug. 1908 in Copenhagen, Denmark.
Betty also married Almus Lane Price.
Four children were born to William Wesley and Betty (Peterson) Walton.
2534. WESLEY TEDDY WALTON, b. 29 Apr. 1926, Twin Falls, Ida.
2535. WILLIAM DELMAR WALTON, b. 17 July 1928, Winnemucca, Nev.
2536. SIMEON HUGH WALTON, b. 26 July 1929, Elko, Nev.
2537. BETTY JOHANNE WALTON, b. 2 June 1932, Twin Falls, Ida.

870. OTTO ABRAHAM (TOM) WALTON, son of Ellen[223] (William Dorris[63]James[31]Abraham[12] Henry[1]) Hendricks and Simeon Huff Walton, born 1 Feb. 1907 in Richmond, Ut. He was married in Rexburg, Ida. 27 Oct. 1928 to FLORILDA EMMA LYMAN, She was born 6 Aug. 1910 at Thornton, Ida. to William Christian and Serafina Paulinea (Ploerer) Lyman. They were both active members of the L.D.S. Church, Florilda Emma having served on the Mutual Stake Board and in the Relief Society Presidency and Tom having been Sunday School Superintendent. He died 15 Aug. 1956 in Gooding, Ida.
They were the parents of five children.
+ 2538. WILBUR THOMAS WALTON, b. 2 Oct. 1929, Elko, Nev.; md. WILMA NOREEN TOONE.
+ 2539. ELLEN LaPREAL WALTON, b. 6 June 1931, Twin Falls, Ida.; md. 1st SAMUEL DANA; 2nd RANDAL BRYAN.
2540. CLARA MARIE WALTON, b. 10 Sept. 1938, Gooding, Ida.; d. 10 Sept. 1938.
2541. PAULINE LUAWANNA WALTON, b. 29 Aug. 1940, Gooding, Ida.
2542. SAUNDRA MAE WALTON, b. 10 Mar. 1944, Gooding, Ida.

871. LEO WILFORD WALTON, son of Ellen[222] (William Dorris[63]James[31]Abraham[12] Henry[1]) Hendricks and Simeon Huff Walton, born 25 June 1908 in Richmond, Ut. He married 1st 14 June 1930 in Twin Falls, Ida. OPAL YANTIS. She was born 5 Sept. 1909 in North Dakota, daughter of S. P. and Ida (Gabhart) Yantis. Leo married 2nd SARAH M. BOWEN, in Prairie City, Ore. She was born 27 Feb. 1917 in Pine Town, Ore., daughter of Frank and Ellen (Mattex) Bowen.
He had one child by the first marriage, and two children by the second marriage.
Child of Leo Wilford and Opal (Yantis) Walton.
2543. VERNON LEO WALTON, b. 10 Feb. 1932, Gooding, Ida.
Children of Leo Wilford and Sarah (Bowen) Walton.
2544. LEON LEO WALTON, b. 27 May 1948, Baker, Ore.
2545. LEONA MAY WALTON, b. 7 Feb. 1951, Prairie City, Ore.

872. LeROY EDWIN WALTON, son of Ellen[222] (William Dorris[63]James[31]Abraham[12]Henry[1]) Hendricks and Simeon Huff Walton, born 24 July 1910 in Richmond, Ut. He married 1st ELIZABETH BUNTING, daughter of John Bunting. She was born in Murtaugh, Ida. He married 2nd MABEL DANIELS. He married 3rd KATHERINE JONOUSKIK. She was born 14 Dec. 1916 in Decator, Kan., daughter of Albert and Katherine (Benida) Jonouskik.
One child was born to Leroy Edwin and Elizabeth (Bunting) Walton.
2546. ELIZABETH MEDA WALTON, b. 15 Jan. 1929.
Six children were born to LeRoy Edwin and Katherine (Jonouskik) Walton.
2547. CATHERINE ELLEN WALTON, b. 17 May 1935, Gooding, Ida.
2548. LeROY EDWIN WALTON, b. 23 Jan. 1937, Gooding, Ida.
2549. INA RAE WALTON, b. 3 Aug. 1939, Gooding, Ida.

2550. JOYCE MARIE WALTON.
2551. CHARLINE ANN WALTON.
2552. BEVERLY JEAN WALTON.

873. ALFRED DORRIS HENDRICKS, son of Alfred Dorris[224] (William Dorris[63]James[31] Abraham[12]Henry[1]) and Annie (Jorgenson) Hendricks, born 6 May 1893 in Colonia Diaz, Mexico. He married 9 Sept. 1914 in the Logan Temple VERA CHARLOTTE SPERRY. She was born 14 Dec. 1894 in Clifton, Ida., daughter of John Van Leuven and Ellen Jessie (Maunder) Sperry.
They were the parents of an adopted daughter.
2553. JANNA HENDRICKS, b. 28 Mar. 1937, Clifton, Ida.

874. NORA HENDRICKS, daughter of Alfred Dorris[224] (William Dorris[63]James[31] Abraham[12]Henry[1]) and Annie (Jorgenson) Hendricks, born 4 Nov. 1895 in Richmond, Ut. She was married to JOHN VERNON KAY 25 Nov. 1914 in the Logan Temple. He was born 23 July 1895 in Swan Lake, Ida., son of Joseph William and Mary Elizabeth (Merrill) Kay.
They were the parents of six children.
2554. LaMAR VERNON KAY, b. 18 Nov. 1916, Swan Lake, Ida.; d. 20 Nov. 1916.
+ 2555. JOSEPH WALDO KAY, b. 27 Feb. 1919, Richmond, Ut.; md. DORIS MORGAN.
+ 2556. MAR JEAN KAY, b. 23 Dec. 1921, Swan Lake, Ida.; md. KEITH RONALD HOXER.
2557. ALFRED D. KAY, b. 27 Feb. 1924, Downey, Ida.; d. 27 Feb. 1924.
2558. MAX DORRIS KAY, b. 24 Dec. 1927, Swan Lake, Ida.; md. DIANE WILLIAMS 1 Apr. 1951 in Swan Lake, Ida. She was born 25 Aug. 1931 in Murray, Ut., daughter of David Henry and Melba (Lougy) Williams.
2559. KATHLEEN KAY, b. 17 Nov. 1938, Pocatello, Ida.

875. EDNA HENDRICKS, daughter of Alfred Dorris[224] (William Dorris[63]James[31] Abraham[12]Henry[1]) and Annie (Jorgenson) Hendricks, born 8 July 1900 in Richmond, Ut. She married 1st OSBORNE JOHNSON 15 Dec. 1920 in the Logan Temple. He was born 9 May 1896 in Preston, Ida., son of Lars Christian and Matilda (Madson) Johnson. They were the parents of three children. Edna and Osborne were later divorced, and he married Garnet B. Marshall 23 Nov. 1947. Edna married 2nd TOM POLLARD 29 Sept. 1951 in Las Vegas, Nev. He was born 22 May 1902 in Elm Springs, Ark., son of Thomas Woods and Nancy Mattie (Coudle) Pollard.
Osborne Johnson died __ Oct. 1956 in Downey, Ida. and was buried in Richmond, Ut.
Children of Osborne and Edna (Hendricks) Johnson.
+ 2560. CLISS JOHNSON, b. 3 Dec. 1921, Richmond, Ut.; md. EDWIN REESE DAVIS.
2561. JOYCE JOHNSON, b. 30 Mar. 1925, Downey, Ida.; md. GEORGE HERBERT PETERSON 21 Sept. 1946 in Portland, Ore. He was born 17 Apr. 1925 in Salt Lake City, Ut. They were divorced and re-married 17 Aug. 1957 in Reno, Nev. Joyce died 4 Jan. 1958 in Reno, Nev. where she was buried.
+ 2562. OSBORNE DURKE JOHNSON, b. 29 Jan. 1933, Downey, Ida.; md. ANN DENISON RUMNEY.

876. RAYMAN ANDREW HENDRICKS, son of Alfred Dorris[224] (William Dorris[63]James[31] Abraham[12]Henry[1]) and Annie (Jorgenson) Hendricks, born 2 Dec. 1902 in

Richmond, Ut. He was married 1st in Logan, Ut. 18 Sept. 1922 to LAURA E. BUCK. She was born in Smithfield, Ut. 13 Apr. 1900, daughter of Joseph and Martha (Bennington) Buck. They were the parents of one child. Laura died 27 Jan. 1934 in Ogden, Ut. where she was buried. Rayman then married CECILLA JUANITA WRIGHT 5 Sept. 1935 in Ogden, Ut. They were the parents of one child.

Daughter of Rayman and Laura (Buck) Hendricks.

+ 2563. SHARON HENDRICKS, b. 19 July 1930, Ogden, Ut.; md. STANLEY R. MADSEN.

Son of Rayman and Cecilla Juanita (Wright) Hendricks, born at Salt Lake City, Ut.;

2564. RAYMAN MICHAEL HENDRICKS, b. 14 Sept. 1937.

878. GERALD KENNETH HENDRICKS, son of Alfred Dorris[224] (William Dorris[63]James[31] Abraham[12]Henry[1]) and Annie (Jorgenson) Hendricks, born 26 July 1910 in Richmond, Ut. He married JENNIE RAE BLOXHAM 8 Feb. 1935 in Pocatello, Ida. She was born in Downey, Ida. 18 May 1915, daughter of Richard Thomas and Elsie (Henderson) Bloxham.

They were the parents of four children, all born at Pocatello, Ida.

2565. SHIRLEY HENDRICKS, b. 8 Sept. 1935.
2566. DELOY G. HENDRICKS, b. 18 Dec. 1938.
2567. HAVEN B. HENDRICKS, b. 13 Aug. 1941.
2568. GARY A. HENDRICKS, b. 8 May 1945.

881. BYRON WESLEY JOHNSON, son of Martha Ann[225] (William Dorris[63]James[31] Abraham[12]Henry[1]) Hendricks and Byron Elwood Johnson born 14 Sept. 1895, Colonia Diaz, Mexico. He was married 19 Dec. 1917 in the Logan Temple to EULALIA MYLER. She was born 25 Aug. 1898, daughter of Orrin Monroe and Elizabeth Jane (Stokes) Myler.

Seven children were born to this couple.

+ 2569. WESLEY MONROE JOHNSON, b. 28 Dec. 1919, Logan, Ut.; md. CONNIE PETERSON.
+ 2570. EULA JOHNSON, b. 8 June 1922, Benson, Ut.; md. EDGAR ALLRED.
2571. ELWOOD MYLER JOHNSON, b. 2 July 1924, Hyde Park, Ut., married and later divorced.
+ 2572. GAYLE MYLER JOHNSON, b. 8 Mar. 1927, North Logan, Ut.; md. LYLA PADDOCK.
+ 2573. MURIEL LUCILE JOHNSON, b. 22 Jan. 1929, North Logan, Ut.; md. 1st MILTON KING WISER; 2nd. WENDELL HENRY RAWLINGS.
+ 2574. RALPH BOYD JOHNSON, b. 4 Oct. 1930, North Logan, Ut.; md. ELAINE KOHLER.
+ 2575. BLAYNE WYNNSTON JOHNSON, b. 8 Nov. 1936, Logan, Ut.; md. ANNETTE ROLFSEN.

882. WILLIAM DERBY JOHNSON, son of Martha Ann[225] (William Dorris[63]James[31] Abraham[12]Henry[1]) Hendricks and Byron Elwood Johnson, born 12 Aug. 1897 in Colonia Diaz, Mexico. He married IDA MARIA HATCH 4 Sept. 1918 in the Logan Temple. She was a daughter of Daniel and Ida May (Page) Hatch.

They became the parents of six children.

+ 2576. BYRON DANIEL JOHNSON, b. 16 Sept. 1919, Oxford, Ida.; md. RHODA FRANCES TATE.
+ 2577. ITHA JOHNSON, b. 6 Mar. 1921, Benson, Ut.; md. GUSTAVE STENTZEL.
+ 2578. LEE WILLIAM JOHNSON, b. 7 July 1923, Benson, Ut.; md. FLORA PEARL LEONHEARDT.

+ 2579. NORVAL HATCH JOHNSON, b. 18 May 1926, Benson, Ut.; md. FAYE OBRAY LAURITZEN.
+ 2580. DESSA JOHNSON, b. 27 Feb. 1932, Benson, Ut.; md. LYLE ALBERT BECK.
2581. PRINTHA JOHNSON, b. 15 Apr. 1939, Logan, Ut.

884. CHARLES FRANKLIN AYLWORTH, son of Martha Ann[225] (William Dorris[63]James[31] Abraham[12]Henry[1]) Hendricks and Charles Parker Aylworth, born 20 Feb. 1910 in Richmond, Ut. He married 1st IOLA PALMER, 7 Jan. 1931 in San Francisco, Calif. They were later divorced. There were no children of the marriage. He married 2nd ANNETTE _____. One son was born to this marriage. Franklin died __ Feb. 1945.
Child of Charles Franklin and Annette Aylworth.
2582. CHARLES FRANK AYLWORTH, b. 7 July 1943, Eugene, Ore.

886. ARTHUR ANDREW AYLWORTH, son of Martha Ann[225] (William Dorris[63]James[31] Abraham[12]Henry[1]) Hendricks and Charles Parker Aylworth, born 25 Dec. 1913 in Richmond, Ut. He married in Logan, Ut. 13 May 1937 DAYLE LOWE, daughter of Virgil John and Sara (Christensen) Lowe. Dayle was born 27 July 1918 in Tremonton, Ut.
Two children were born to Arthur and Dayle, both in San Francisco, Calif.
2583. BRUCE LOWE AYLWORTH, b. 10 May 1939.
2584. ROGER HENDRICKS AYLWORTH, b. 15 July 1950.

887. LOWELL PARKER AYLWORTH, son of Martha Ann[225] (William Dorris[63]James[31] Abraham[12]Henry[1]) Hendricks and Charles Parker Aylworth, born 20 Aug. 1915 in Richmond, Ut. He married KATHERINE ANN JONES 11 Oct. 1941 in Reno, Nev. She was born 20 July 1920 in Malad, Ida., daughter of Joseph Alonzo and Ann (Jones) Jones.
Lowell and Katherine became the parents of three children.
+ 2585. MICHAEL LOWELL AYLWORTH, b. 3 July 1942, San Francisco, Calif.; md. LORRAINE AGNES KNAPTON.
2586. MARSHA KAY AYLWORTH, b. 15 Feb. 1949, Salt Lake City, Ut.
2587. DANIEL PARKER AYLWORTH, b. 6 July 1952, Salt Lake City, Ut.

888. EDGAR LIONEL MERRILL, son of Clara[226] (William Dorris[63]James[31]Abraham[12] Henry[1]) Hendricks and Louis Edgar Merrill, born 29 Oct. 1894 in Richmond, Ut. He married 1st MILLIE ELIZABETH QUIGLEY, 6 May 1918. She was born 23 Oct. 1896, Swan Lake, Ida., daughter of Joseph Andrew and Virginia (Whitt) Quigley. Millie died 10 Nov. 1920 in Swan Lake, Ida. and was buried in Richmond, Ut. One child was born to this couple. After Millie's death Edgar married ALDA LUCILLE HYDE in the Salt Lake Temple 5 Sept. 1923. She was born in Kaysville, Ut. 4 Apr. 1901 to John Simmons and Josephine (Kennett) Hyde. Six children were born to this second marriage.
Child of Edgar Lionel and Millie Elizabeth (Quigley) Merrill.
2588. STEWART QUIGLEY MERRILL, b. __ Aug. 1919; d. __ Aug. 1919.
Children of Edgar Lionel and Alda Lucille (Hyde) Merrill.
+ 2590. BETTY LOU MERRILL, b. 21 Apr. 1927, Richmond, Ut.; md. GOLDEN C. LINFORD.
2591. LOUIS HYDE MERRILL, b. 28 Mar. 1931, Richmond, Ut.; md. MYRNA PETERSON in the Salt Lake Temple 21 May 1956. She was born 19 Apr. 1936 in Penrose, Ut., daughter of Leonard Milton and Eva Merritta (Howard) Peterson.
+ 2592. LYNN HYDE MERRILL, b. 30 Nov. 1934, Downey, Ida.; md. FAY TOLER.
2593. PATRICIA MERRILL, b. 25 June 1941, Preston, Ida.
2594. JOAN MERRILL, b. 15 Nov. 1942, Preston, Ida.

891. CLARISSA AUDENE MERRILL, daughter of Clara[226] (William Dorris[63]James[31] Abraham[12]Henry[1]) Hendricks and Louis Edgar Merrill, born 18 Mar. 1900 in Richmond, Ut. She married in the Logan Temple 4 June 1924 CLAUD HARRIS ADAMS. He was born 4 Oct. 1899 to Dennis Elias and Priscilla (Harris) Adams. He died and she remarried 11 Dec. 1960, in Pasadena, Calif. PALMER CONNER.
Audene and Claud had three children.
2595. CLAUD HARRIS ADAMS, b. 27 Oct. 1926, Palo Alto, Calif.
2596. LEE MERRILL ADAMS, b. 6 May 1931, Berkeley, Calif.
2596a. JUDY ADAMS, b. 10 Oct. 1939; d. 26 June 1960, Richmond, Calif.

892. MALCOLM HENDRICKS MERRILL, son of Clara[226] (William Dorris[63]James[31]Abraham[12] Henry[1]) Hendricks and Louis Edgar Merrill, born 28 June 1903 in Richmond, Ut. He married THELMA MYRL HOLDAWAY in the Logan Temple 11 Aug. 1926. She was a daughter of Thomas Teancum and Mary Eliza (White) Holdaway. Malcolm was director of the California State Health Department and was one of five public health officials selected to visit Soviet Russia in 1958.
Malcolm and Thelma were the parents of three children.
+ 2597. MALCOLM DONALD MERRILL, b. 18 June 1927, St. Louis, Mo.; md. KAREN NELSON.
2598. LLOYD BRUCE MERRILL, b. 3 Nov. 1929, St. Louis, Mo.; md. ELIZABETH ANNE PARTRIDGE in the Logan Temple 20 Nov. 1962.
2599. THELMA JEAN MERRILL, b. 14 Jan. 1940, San Francisco, Calif.

895. THAIS ABIA MERRILL, son of Clara[226] (William Dorris[63]James[31]Abraham[12] Henry[1]) Hendricks and Louis Edgar Merrill, born 8 Mar. 1908, Richmond, Ut. He married ALICE SESSIONS in the Salt Lake Temple 14 June 1928. She was born 12 Dec. 1908 in Bountiful, Ut., daughter of Heber John and Artulus (Holbrook) Sessions.
They were the parents of twin girls, born in Salt Lake City, Ut.
+ 2600. ERMA MERRILL, b. 11 Nov. 1929; (twin) md. EARL BYRON HUTCHINS.
2601. ELMA MERRILL, b. 11 Nov. 1929; (twin) md. VON PETER MADSEN 21 July 1953 in Manti, Ut. He was born 20 Mar. 1924 in Manti, Ut., son of Stanford and Grace Madsen.

899. JOHN ELMER HENDRICKS, son of John William[227] (William Dorris[63]James[31] Abraham[12]Henry[1]) and Annie May (Hadley) Hendricks, born 12 July 1907, Swan Lake, Ida. He married EDA HYDE in the Logan Temple 1 Apr. 1931. She was born 11 Dec. 1906 in Fairview, Ida., daughter of Rosel James and Sarah Ellen (Corbridge) Hyde.
Six children were born to this couple.
+ 2602. ELMER SHELDEN HENDRICKS, b. 5 Feb. 1932, Fairview, Ida.; md. BETTY JEAN WHITNER.
2603. LAVOR HYDE HENDRICKS, b. 30 Oct. 1933, Fairview, Ida.
+ 2604. LYNALD W. HENDRICKS, b. 26 June 1935, Lewiston, Ut.; md. LORETTA MAE LOVE.
2605. CLARICE HENDRICKS, b. 27 Jan. 1937, Lewiston, Ut.
2606. CLEO J. HENDRICKS, b. 2 Nov. 1938, Lewiston, Ut.
2607. LLEWELLYN O. HENDRICKS, b. 17 Sept. 1940, Pasco, Wash.

900. LUCY ALMIRA HENDRICKS, daughter of John William[227] (William Dorris[63]James[31] Abraham[12]Henry[1]) and Annie May (Hadley) Hendricks, born 5 Apr. 1909, Oxford, Ida. She married DAVID ROLAND HOLDEN 6 Feb. 1931 in Logan, Ut. He was born in Grace, Ida. 15 Feb. 1907 to David and Lena Valeria (Joseph) Holden. Seven children were born to them.

2608. LARENNA HOLDEN, b. 4 Nov. 1931, Lewiston, Ut.; md. GLENN EUGENE GALLAGHER 27 Mar. 1952 in Sunnyside, Wash. He was a son of Harry Bennett and Eliza Belle (Bolin) Gallagher.
2609. ESTHER HOLDEN, b. 4 July 1933, Lewiston, Ut.; md. JAY VALE MILES 24 Apr. 1956 in Idaho Falls, Ida. He was born 22 June 1932 in Lewiston, Ut., son of John and Sarah (Bright) Miles.
2610. DELMAR ROLAND HOLDEN, b. 28 Feb. 1938, Lewiston, Ut.
2611. JERRINE HOLDEN, b. 19 Aug. 1942, Pasco, Wash.
2612. JOSEPHINE HOLDEN, b. 2 Feb. 1945, Pasco, Wash.
2613. ELMER GLEN HOLDEN, b. 19 Dec. 1947, (twin), Sunnyside, Wash.
2614. ERMA GWEN HOLDEN, b. 19 Dec. 1947, (twin), Sunnyside, Wash.

901. WESLEY DEWAIN HENDRICKS, son of John William[227] (William Dorris[63]James[31] Abraham[12]Henry[1]) and Annie May (Hadley) Hendricks, born 9 Aug. 1912 at Swan Lake, Ida. He married in the Logan Temple 12 Dec. 1947 ANNA EMMERINE BURKE NAUSTRUM. She was born 28 June 1924 in Sheridan, Wyo. daughter of Robert James and Lillian (Hill) Burke.
This couple were the parents of five children, all born at Sunnyside, Wash.
2615. PEGGY HENDRICKS, adopted, b. 20 Aug. 1944.
2616. REA HENDRICKS, b. 25 Sept. 1948.
2617. JOANNE HENDRICKS, b. 28 Nov. 1950.
2618. JOYCE HENDRICKS, b. 8 Apr. 1953.
2619. WILLIAM DEWAIN HENDRICKS, b. 4 Sept. 1956.

902. ROSE HENDRICKS, daughter of John William[226] (William Dorris[63]James[31]Abraham[12] Henry[1]) and Annie May (Hadley) Hendricks, born 2 Jan. 1915 at Swan Lake, Ida. She married DAVID HOWARD LAST in the Logan Temple 21 July 1936. He was born 13 Aug. 1912 in Preston, Ida., son of Walter George David and Sarah Ann (Hardesty) Last.
They were the parents of six children.
2620. DAVID RAY LAST, b. 6 Aug. 1937, Logan, Ut.
2621. ROSA LEE LAST, b. 13 Apr. 1939, Logan, Ut.
2622. BARBARA ANN LAST, b. 25 Apr. 1944, Toppenish, Wash.
2623. RICHARD HADLEY LAST, b. 24 Mar. 1948, Richland, Wash.
2624. DEAN HOWARD LAST, b. 18 Feb. 1952, Richland, Wash. (twin)
2625. MARJEAN LAST, b. 18 Feb. 1952, Richland, Wash. (twin)

903. CECIL EDWIN HENDRICKS, son of John William[226] (William Dorris[63]James[31]Abraham[12] Henry[1]) and Annie May (Hadley) Hendricks, born 21 Mar. 1917 in Richmond, Ut. He married LOUISE MONSON in the Logan Temple 17 May 1939. She was born 22 Nov. 1918 in Bancroft, Ida., daughter of Alma H. and Margaret E. (Peterson) Monson. She died 14 Sept. 1944 in Pasco, Wash. and was buried in Preston, Ida.
One daughter was born to them, in Preston, Ida.
2626. LAREE HENDRICKS, b. 19 Apr. 1940.

904. LEONA HENDRICKS, daughter of John William[227] (William Dorris[63]James[31]Abraham[12] Henry[1]) and Annie May (Hadley) Hendricks, born 10 Nov. 1921 in Richmond, Ut. She married FRANKLIN OLIVER STINSON 30 Nov. 1941 in Pasco, Wash. He was born 14 Aug. 1919 in Sunnyside, Wash., son of Otto August Stinson (formerly Otto Sigfried Augustinsson) and his wife Hulda Arvilla Vaughn Scott (adopted name Scott).
Three children were born to Leona and her husband.
2627. DAWN RAE STINSON, b. 19 May 1945, Pasco, Wash.
2628. STEVEN LOUIS STINSON, b. 18 July 1949, Sunnyside, Wash.
2629. STANLEY AUGUST STINSON, b. 30 June 1953, Pasco, Wash.

906. WANDA THOMPSON, daughter of Lettie Cornelia[229] (William Dorris[63]James[31]Abraham[12] Henry[1]) Hendricks and Daniel Isaac Thompson, born 6 Feb. 1901 in Richmond, Ut. She married ERWIN DOUGLAS WISER 21 June 1922 in the Logan Temple. He was born 29 Apr. 1902 in Lewiston, Ut., son of Samuel Frost and Rebecca Ann (Telford) Wiser.

They were the parents of nine children, all born in Lewiston, Ut.

2630. ERWIN DEE WISER, b. 28 Jan. 1923; md. LORNA SHUMWAY 11 Aug. 1948 in Logan, Ut. She was born 13 July 1930 in Franklin, Ida., daughter of Earl Hymas and Thelma (Perry) Shumway.

+ 2631. GENEVIEVE WISER, b. 11 Aug. 1924; md. GEORGE TELFORD DENNING.

2632. SYLMAR THOMPSON WISER, b. 28 Apr. 1926; md. KARMA PAGE 10 Sept. 1948 in Salt Lake City, Ut. She was born 30 Jan. 1928, Salt Lake City, Ut. to Samuel Bryan and Hattie May (Hymas) Page.

2633. JAMES GORDON WISER, b. 10 Dec. 1927; md. EVA LOU BLAIR, 17 Feb. 1955 in Logan, Ut. She was born 30 Sept. 1935 in Lewiston, Ut., daughter of Harold William and Beth (Parkinson) Blair.

+ 2634. DENZEL NOLAN WISER, b. 25 May 1930; md. BEVERLY ANN MORGAN.

+ 2635. ANITA WISER, b. 9 May 1931; md. CLEVE AL RAYMOND.

2636. ROBERT CLAYNE WISER, b. 18 Sept. 1933; d. 5 Feb. 1935.

2637. GWEN WISER, b. 10 May 1940.

2638. BURDETTE WISER, b. 2 Feb. 1944.

908. UNETA PAULINE STOCKS, daughter of Lettie Cornelia[229] (William Dorris[63]James[31] Abraham[12]Henry[1]) Hendricks and James Halley Stocks, born 10 Feb. 1906 in Lewiston, Ut. She married GEORGE BEAUMONT LAST in the Logan Temple 24 June 1926. He was born 24 Aug. 1907 in London, England, son of Walter George David and Sarah Ann (Hardesty) Last.

Five children were born to them in Lewiston, Ut.

2639. HALLEY BEAUMONT LAST, b. 2 Sept. 1927; d. 1 Apr. 1928.

2640. GARTH BLAINE LAST, b. 22 Mar. 1929.

2641. WALTER RONALD LAST, b. 4 Jan. 1932.

2642. GUENIVERE LAST, b. 25 Jan. 1937.

2643. JENNINE LAST, b. 10 Apr. 1941.

909. JAMES HENDRICKS STOCKS, son of Lettie Cornelia[229] (William Dorris[63]James[31] Abraham[12]Henry[1]) Hendricks and James Halley Stocks, born 25 Apr. 1907 in Lewiston, Ut. He married MATTIE LENORA GYLLENSKOG in the Logan Temple 24 Dec. 1930. She was born 5 Jan. 1908, daughter of John R. and Laura Elvina (Christensen) Gyllenskog.

They were the parents of two children.

2644. CLAIR J. STOCKS, b. 28 Sept. 1931, Smithfield, Ut.; md. ELOISE BOWMAN (#2065 in this same record).

2645. ANN STOCKS, b. 1 Aug. 1937, Lewiston, Ut.

910. ALMA LARANE STOCKS, son of Lettie Cornelia[229] (William Dorris[63]James[31] Abraham[12]Henry[1]) Hendricks and James Halley Stocks, born 29 Dec. 1909 in Lewiston, Ut. He married ROSANNA SULLIVAN 6 June 1928 in the Logan Temple. She was born 19 Apr. 1911 in Leeds, Ut., daughter of Thomas Alexander and Charlotte (Spackman) Sullivan.

They were the parents of four children, all born in Lewiston, Ut.

+ 2646. MARGENE STOCKS, b. 30 Apr. 1929; md. STEVE WILLIAMSON STOCKS.

+ 2647. DAYNA LARANE STOCKS, b. 21 Feb. 1932; md. JOYCE HILLYARD.

+ 2648. CHARLENE STOCKS, b. 17 Aug. 1936; md. RAY JOSEPH VIOLA.

2649. DARLA STOCKS, b. 19 Nov. 1941.

911. RILDA LUELLA STOCKS, daughter of Lettie Cornelia[229] (William Dorris[63]James[31] Abraham[12]Henry[1]) Hendricks and James Halley Stocks, born 8 Dec. 1912 in Lewiston, Ut. She married JAMES WILBUR NELSON.
Seven children were born to Luella and her husband.
2650. LETTIE LaFAWN NELSON, b. 2 May 1932.
2651. JAMES THAD NELSON, b. 7 Feb. 1934.
2652. SHARON STOCKS NELSON, b. 26 Apr. 1936.
2653. KNOLA LUELLA NELSON, b. 18 Dec. 1942.
2654. DALLAS LEON NELSON, b. 10 May 1946.
2655. HALLEY NELSON, b. 24 Nov. 1948.
2656. _____ NELSON, b. __Dec. 1951; d. 19 Oct. 1952.

912. AMBER STOCKS, daughter of Lettie Cornelia[228] (William Dorris[63]James[31]Abraham[12] Henry[1]) Hendricks and James Halley Stocks, born 26 Sept. 1917, Lewiston, Ut. She married ELMER DAYLE PIERCE, 20 Jan. 1939 in the Logan Temple. He was born in Salina, Ut. 16 Feb. 1917 son of Samuel Elmer and Alice Irene (Christensen) Pierce.
They were the parents of four children.
2657. PATRICIA AMBER PIERCE, b. 18 Feb. 1942, Gunnison, Ut.
2658. DAYLE S. PIERCE, b. 22 July 1944, Salina, Ut.
2659. SANDRA LYNNEE PIERCE, b. 30 June 1945, Lewiston, Ut.
2660. STEVEN ELMER PIERCE, b. 13 Dec. 1952, Gunnison, Ut.

914. ERMA HENDRICKS, daughter of Orval Edwin[229] (William Dorris[63]James[31]Abraham[12] Henry[1]) and Ella Nora (Guard) Hendricks, born 27 Sept. 1906 in Richmond, Ut. She was married to JAMES ABBOTT 8 Aug. 1929 in the Logan Temple. His parents were Danford and Isabella (James) Abbott.
Three children were born to them all in Logan, Ut.
+ 2661. LAEL JAMES ABBOTT, b. 2 Mar. 1931, Logan, Ut.; md. PAULINE LaVON PLANT.
2662. ORVAL BRENT ABBOTT, b. 12 July 1942.
2663. ELSIE ABBOTT, b. 14 Dec. 1945.

915. LELIA PAULINE HENDRICKS, daughter of Franklin Davenport[230] (William Dorris[63] James[31]Abraham[12]Henry[1]) and Vilate (Walker) Hendricks, born 28 Aug. 1906 in Richmond, Ut. She married 14 July 1928 ERNEST THEODORE MILLER. He was born 18 Aug. 1902 in Salem, Ida., son of Joseph and Ada (Newbold) Miller.
They were the parents of six children.
+ 2664. FRANCIS DARLEEN MILLER, b. 14 Sept. 1929, Preston, Ida.; md. ARTHUR LYNN BEASLIN.
+ 2665. GERALD ERNEST MILLER, b. 3 Mar. 1932, Lewiston, Ut.; md. ELEANOR ANN BROWN.
+ 2666. NORMAN LaVAL MILLER, b. 19 June 1934, Preston, Ida.; md. GRACE ROBA CANNON.
+ 2667. GLENN BRENT MILLER, b. 23 Feb. 1938, Marysville, Ida.; md. 1st HELEN HOARD; 2nd SHARRON NOKES.
+ 2668. BONNIE MARVELLA MILLER, b. 16 Sept. 1939, Driggs, Ida.; md. DAYTON MARVIN KLUKSDAL.
2669. ERWIN LEON MILLER, b. 13 Dec. 1943, Rexburg, Ida.

916. BEATRICE LILLIAN HENDRICKS, daughter of Franklin Davenport[230] (William Dorris[63] James[31]Abraham[12]Henry[1]) and Vilate (Walker) Hendricks, born 23 Nov. 1908 in Richmond, Ut. She married CARL M. JONES in the Logan Temple 23 June 1926.

Three children were born to them, all in Preston, Ida.
+ 2670. COLLEEN JONES, b. 20 June 1927; md. BERT MARTIN.
+ 2671. LaMAR CARL JONES, b. 15 Feb. 1931; md. VALENE PIERSON.
2672. GERALDINE JONES, b. 24 Aug. 1941.

917. EVA HENDRICKS, daughter of Franklin Davenport[231] (William Dorris[63]James[31] Abraham[12]Henry[1]) and Vilate (Walker) Hendricks, born 14 Aug. 1910 in Richmond, Ut. She married IVAN HODGES 12 June 1929 in Ogden, Ut. He was born 22 Aug. 1907 in Lewiston, Ut., son of Abraham H. and Hannah (Fuller) Hodges. Eva and Ivan were the parents of five children, the first four born in Lewiston, Ut., and the last one born in Logan, Ut.
+ 2673. MELVIN ABRAHAM HODGES, b. 21 July 1930; md. SOPHITEAN LEANA KISER.
+ 2674. HAL DEE HODGES, b. 1 Nov. 1931; md. MARCELLA CASPER.
+ 2675. PATTY VILATE HODGES, b. 2 Nov. 1934; md. CLIFFORD W. BARNES.
+ 2676. NANCY GAYLA HODGES, b. 6 Dec. 1937; md. ZANE CASPER.
2677. SHERRY JEAN HODGES, b. 25 Mar. 1946; md. 18 Jan 1963, JAY GIFFORD.

918. ALMIRA HENDRICKS, daughter of Franklin Davenport[231] (William Dorris[63]James[31] Abraham[12]Henry[1]) and Vilate (Walker) Hendricks, born 9 Oct. 1912 in Oxford, Ida. She married VERNON BAIR 23 Nov. 1934 in the Salt Lake Temple.
One child was born to them in Lewiston, Ut.
2678. TONI BAIR, b. 3 Apr. 1938.

919. FRANKLIN DAVENPORT HENDRICKS, son of Franklin Davenport[231] (William Dorris[63] James[31]Abraham[12]Henry[1]) and Vilate (Walker) Hendricks, born 14 Feb. 1916 in Preston, Ida. He married KATHERINE CALOMORIS in Washington D.C.; she was born 10 Jan. 1916.
They were the parents of three children.
2679. JOHN FRANKLIN HENDRICKS, b. 28 July 1946.
2680. DAVID FRANKLIN HENDRICKS, b. 18 Sept. 1950.
2681. KAREN VILATE HENDRICKS, b. 18 June 1952.

920. AFTON HENDRICKS, daughter of Franklin Davenport[231] (William Dorris[63]James[31] Abraham[12]Henry[1]) and Vilate (Walker) Hendricks, born 8 Apr. 1918 in Preston, Ida. She married 1st DOYLE ANDERSON 23 Nov. 1940. They were the parents of two children. They were divorced Feb. 1953. Afton married 2nd EARNEST BLACKNER 7 Nov. 1955. He was born 17 Aug. 1921 in Texas.
Children of Afton and Doyle Anderson.
2682. DERWIN ANDERSON, b. 20 Oct. 1941.
2683. RONALD ANDERSON, b. 29 Dec. 1942.

921. CARMA HENDRICKS, daughter of Franklin Davenport[231] (William Dorris[63]James[31] Abraham[12]Henry[1]) and Vilate (Walker) Hendricks, born 18 May 1919 in Preston, Ida. She married RAY C. SANDERS. He was born 4 Aug. 1912 in Otto, Wyo.
Four children were born to them.
2684. VERLIN RAY SANDERS, b. 22 Oct. 1939.
2685. NOLA MAE SANDERS, b. 2 Nov. 1943.
2686. THAYLA FAY SANDERS, b. 24 Jan. 1952.
2687. KIRK JAY SANDERS, b. 23 Nov. 1955.

922. KENNETH MALCOLM HENDRICKS, son of Franklin Davenport[231] (William Dorris[63] James[31] Abraham[12]Henry[1]) and Vilate (Walker) Hendricks, born 4 Sept. 1921 in Swan Lake, Ida. He married GLADYS GLEED 30 June 1941.

Three children were born to them.
2688. GARY HENDRICKS.
2689. GAYLE HENDRICKS, b. 23 Mar. __.
2690. SUSAN HENDRICKS, b. 8 Sept. 1950.

923. GLEN LINCOLN HENDRICKS, son of Franklin Davenport[231] (William Dorris[63]James[31] Abraham[12]Henry[1]) and Vilate (Walker) Hendricks, born 12 Feb. 1925 in Swan Lake, Ida. He married LOUISE LARSEN.
They have two children.
2691. TAMMIE HENDRICKS, b. 6 June 1957.
2692. MARK KENNETH HENDRICKS.

924. FARRELL DEAN (VICKIE) HENDRICKS, daughter of Franklin Davenport[231] (William Dorris[63]James[31]Abraham[12]Henry[1]) and Vilate (Walker) Hendricks, born 19 Sept. 1927 in Preston, Ida. She married HYRUM J. SMITH. He was born 28 Oct. 1922 in Randolph, Ut.
They have two children.
2693. CONNIE JEAN HENDRICKS, b. 9 Jan. 1952, Ogden, Ut.
2694. BRAD HYRUM HENDRICKS, b. 13 Nov. 1953, Ogden, Ut.

927. BELVA THOMAS, daughter of Parry Pauline[233] (William Dorris[63]James[31]Abraham[12] Henry[1]) Hendricks and Chauncey Willard Thomas born 6 Oct. 1911 in Richmond, Ut. She married in the Logan Temple 17 May 1939 WILLARD HADLEY. He had been married 1st to Stella Mickelson. Willard was born 22 Feb. 1889 in Swan Lake, Ida., son of Richard and Lucy Celestia (Quigley) Hadley.
Belva and Willard were the parents of two children, both born at Preston, Ida.
2695. IMA JEAN HADLEY, b. 15 Mar. 1945.
2696. IRENE HADLEY, b. 5 Feb. 1949.

929. YETIVE THOMAS, daughter of Parry Pauline[233] (William Dorris[63]James[31]Abraham[12] Henry[1]) Hendricks and Chauncey Willard Thomas, born 14 Sept. 1915 in Richmond, Ut. She married in the Salt Lake Temple LELAND ALBERT SEARLE, son of Albert Heaton and Lettie (Stewart) Searle.
Children of Yetive and Leland, born in Salt Lake City Ut.
2697. SHERLENE SEARLE, b. 22 Nov. 1942.
2698. MICHEAL ALBERT SEARLE, b. 12 Mar. 1945.
2699. REED THOMAS SEARLE, b. 29 Apr. 1947.
2700. VICKI LYNN SEARLE, b. 15 Oct. 1958.

931. MARTEL WILLARD THOMAS, son of Parry Pauline[233] (William Dorris[63]James[31]Abraham[12]Henry[1]) Hendricks and Chauncey Willard Thomas born 10 Sept. 1917 in Swan Lake, Ida. He married HAZEL CRIDDLE in Elko, Nev. She was born 7 Mar. 1916 in Downey, Ida., a daughter of John Edwin and Cleah (Gunter) Criddle.
Martel and Hazel have six children.
+ 2701. TERRY DEVON THOMAS, b. 17 Feb. 1939, Pocatello, Ida.; md. BETTY JO BRUBAKER.
2702. JED DEE THOMAS, b. 21 Dec. 1940, Preston, Ida.
2703. SHEILA ANN THOMAS, b. 3 Jan. 1943, Preston, Ida.
2704. KIM MARTEL THOMAS, b. 10 Sept. 1948, Preston, Ida.
2705. BRAD LEE THOMAS, b. 26 June 1954, Downey, Ida.
2705a. CHERYL THOMAS. b. 11 Feb. 1961.

932. QUENTIN HENDRICKS THOMAS, son of Parry Pauline[233] (William Dorris[63]James[31] Abraham[12]Henry[1]) Hendricks and Chauncey Willard Thomas, born 17 Nov. 1919, Swan Lake, Ida. He married MAYE HOWELL 22 Dec. 1943 in the Salt Lake Temple.

She was born in Logan, Ut. 5 July 1921, daughter of Oliver Cromwell and Esther (Lundberg) Howell.
Two children were born to Quentin and his wife.

2706. LARREN QUELL THOMAS, b. 16 July 1945 in Great Falls, Mont.
2707. FERRON BRENT THOMAS, b. 15 Sept. 1949, Logan, Ut.

933. ENID THOMAS, daughter of Parry Pauline[233] (William Dorris[63]James[31]Abraham[12] Henry[1]) Hendricks and Chauncey Willard Thomas, born 14 Nov. 1921, Swan Lake, Ida. She married DAVID LeROY JOHNSON 16 Apr. 1941 in the Logan Temple. David was married 1st to Ruth Neeley. His parents were Julius and Marian (Jensen) Johnson.
Enid and David are the parents of nine children, all born at Preston, Ida.

2708. GERALDINE JOHNSON, b. 4 July 1942.
2709. DALE DAVID JOHNSON, b. 3 Aug. 1943.
2710. LINDA JOHNSON, b. 18 Dec. 1944.
2711. DON THOMAS JOHNSON, b. 8 Apr. 1947.
2712. BART LeROY JOHNSON, b. 17 Nov. 1948.
2713. MYRNA JOHNSON, b. 10 Sept. 1950.
2714. LaRAE JOHNSON, b. 24 Apr. 1954.
2715. JAY MARTIN JOHNSON, b. 28 Apr. 1956.
2715a. TRACY LYNN JOHNSON, b. 18 Aug. 1962.

934. DORRIS LYNN THOMAS, son of Parry Pauline[233] (William Dorris[63]James[31]Abraham[12] Henry[1]) Hendricks and Chauncey Willard Thomas, born 30 Aug. 1924, Swan Lake, Ida. He married NATHEL PHILLIPS 4 Dec. 1947. She was born 12 July 1930 in Downey, Ida., daughter of William Edward and Alta Vivian (Perkins) Phillips. They are the parents of five children.

2716. RONALD DEE THOMAS, b. 30 Mar. 1949, Preston, Ida.
2717. KIRK MARTIN THOMAS, b. 8 Jan. 1952, Downey, Ida.
2718. DALENE THOMAS, b. 15 Mar. 1954, (twin) Blackfoot, Ida.
2719. DALE WILLIAM THOMAS, b. 15 Mar. 1954, (twin) Blackfoot, Ida.
2719a. BARBARA THOMAS b. 29 Aug. 1959.

936. LARNA HENDRICKS, daughter of Willard[234] (William Dorris[63]James[31]Abraham[12] Henry[1]) and Lena Belle (Allred) Hendricks, born 9 Apr. 1912 in Lewiston, Ut. She married ALFRED LOUIS BROUN 11 Sept. 1930 in Ogden, Ut. He was born 29 Apr. 1910 in Logan, Ut., son of Amos and Laura Jane (Holman) Broun.
They became the parents of six children.

2720. ALFRED LOUIS BROUN, b. 10 June 1931, Lewiston, Ut.
2721. WILLARD DALE BROUN, b. 16 Mar. 1933, Lewiston, Ut.
2722. STANLEY CLAIR BROUN, b. 5 June 1937, Logan, Ut.
2723. GARY HENDRICKS BROUN, b. 1 Sept. 1938, Logan, Ut.
2724. LOU ANN BROUN, b. 22 Jan. 1941, Lewiston, Ut.
2725. LORNA ELAINE BROUN, b. 6 Feb. 1942, Lewiston, Ut.

937. CARMA HENDRICKS, daughter of Willard[234] (William Dorris[63]James[31]Abraham[12] Henry[1]) and Lena Belle (Allred) Hendricks, born 9 Apr. 1912 at Lewiston, Ut. She married HENRY BOWCUTT COMISH in the Logan Temple 6 May 1931. He was a son of Joseph Nephi and Bertha Orvilla (Bowcutt) Comish.
Five children were born to this couple.

2726. KARMA JEAN COMISH, b. 29 Mar. 1931, Lewiston, Ut.
2727. HENRY DENIS COMISH, b. 26 May 1935, Logan, Ut.
2728. ILA COMISH, b. 2 Mar. 1940, Cove, Ut.
2729. JOSEPH NEPHI COMISH, b. 23 Nov. 1941, Cove, Ut.
2730. LOUISE COMISH, b. 18 Aug. 1948, Lewiston, Ut.

938. ALICE HENDRICKS, daughter of Willard[234] (William Dorris[63]James[31]Abraham[12] Henry[1]) and Lena Belle (Allred) Hendricks, born 24 Aug. 1914 in Lewiston, Ut. She married GEORGE WILLIAMS in Logan, Ut. 19 Oct. 1933. He was a son of Eli and Maggie May (Pope) Williams.
They are the parents of eight children, all born in Lewiston, Ut. except Laurel, who was born in Logan, Ut.

+ 2731. DONNA WILLIAMS, b. 18 May 1934; md. ORVELL G. JONES.
+ 2732. GEORGE WENDEL WILLIAMS, b. 26 Nov. 1935; md. COLEEN MARRIOTT.
2733. GLORIA WILLIAMS, b. 17 Apr. 1938, (twin).
2734. GEROLD WILLIAMS, b. 17 Apr. 1938, (twin).
2735. MARVIN ELI WILLIAMS, b. 5 Dec. 1940.
2736. BRIAN RALPH WILLIAMS, b. 19 Apr. 1943.
2737. DALLEN RAY WILLIAMS, b. 6 Oct. 1948.
2738. LAUREL WILLIAMS, b. 4 Aug. 1951.

939. ALDEAN HENDRICKS, daughter of Willard[234] (William Dorris[63]James[31]Abraham[12] Henry[1]) and Lena Belle (Allred) Hendricks, born 27 Apr. 1918 in Lewiston, Ut. She married DEAN EDWIN SMITH 8 Nov. 1939 in the Logan Temple. Dean was a son of Edwin Elijah and Leone (Thompson) Smith.
Dean and Aldean have six children.

2739. DEANN SMITH, b. 13 Sept. 1940, Lewiston, Ut.
2740. ROGER HENDRICKS SMITH, b. 13 Jan. 1942, Richmond, Ut.
2741. GERALDINE SMITH, b. 9 Jan. 1945, Lewiston, Ut.
2742. WILLARD EDWIN SMITH, b. 29 Oct. 1946, Richmond, Ut.
2743. CLEVE DEAN SMITH, b. 2 Feb. 1949, Lewiston, Ut.
2744. CURTIS WILLIAM SMITH.

940. LEONE HENDRICKS, daughter of Willard[233] (William Dorris[63]James[31]Abraham[12] Henry[1]) and Lena Belle (Allred) Hendricks, born 7 Mar. 1920 in Lewiston, Ut. She married 1st KEITH HOBBS HAWKES, 27 Mar. 1939 in Brigham City, Ut. He was born 2 Jan. 1919 in Franklin, Ida., son of Horace Bertrand and Rose (Hobbs) Hawkes. Three children were born to Leone and Keith. Keith died 1 Nov. 1945 in Preston, Ida. and was buried in Franklin, Ida. Leone married 2nd VARDELL SMITH, 22 June 1948. Two children were born to the second marriage.
Children of Leone and Keith Hobbs Hawkes.

2745. PATRICIA HAWKES, b. 13 Mar. 1940, Lewiston, Ut.
2746. LINDA LEE HAWKES, b. 20 Sept. 1941, Logan, Ut.
2747. JULIE HAWKES, b. 23 May 1943, Lewiston, Ut.

Children of Leone and Vardell Smith.

2748. LANNA SMITH, b. 1 Mar. 1949, Preston, Ida.
2749. NEDRA DELL SMITH, b. 3 Dec. 1950, Logan, Ut.

941. GWYNETH ELAINE HENDRICKS, daughter of Willard[234] (William Dorris[63]James[31] Abraham[12]Henry[1]) and Lena Belle (Allred) Hendricks, born 26 Apr. 1925 at Lewiston, Ut. She married DELL R. STANGER 10 July 1943, Soda Springs, Ida. He was born 3 May 1933 in Preston, Ida., son of George Laurence and Sarah (Hymas) Stanger.
They are the parents of three children.

2750. GEORGE RICHARD STANGER, b. 27 Sept. 1944, Lewiston, Ut.
2751. KIMBER DELL STANGER, b. 13 Oct. 1947, Preston, Ida.
2752. KATHLEEN MARY STANGER, b. 22 May 1951, Preston, Ida.

942. DAVID RUSSELL HENDRICKS, son of David Oluf[235] (William Dorris[63]James[31] Abraham[12]Henry[1]) and Lettie Jane (Baird) Hendricks, born 24 Dec. 1912 in Lewiston, Ut. He married CAROL PARTRIDGE 3 June 1941. She was born 11 Sept.

1918 at Fillmore, Ut., a daughter of Frank H. and Harriet Ann (Whicker) Partridge.
Russell and Carol have four children.

2753. LARRY RUSSELL HENDRICKS, b. 23 Nov. 1942, Ogden, Ut.
2754. JANET HENDRICKS, b. 8 Sept. 1945, Pleasanton, Calif.
2755. SHARON HENDRICKS, b. 3 Apr. 1949, Logan, Ut.
2756. ROSS DAVID HENDRICKS, b. 10 May 1951, Logan, Ut.

945. VERL BAIRD HENDRICKS, son of David Oluf[235] (William Dorris[63]James[31]Abraham[12] Henry[1]) and Lettie Jane (Baird) Hendricks, born 4 Aug. 1924 in Lewiston, Ut. He married in the Logan Temple JEFFIE LEAVITT 12 Sept. 1945. She was born 1 Oct. 1927, daughter of Hyrum and Delouris (Stowell) Leavitt.
Two children were born to Verl and Jeffie.

2757. KRISTINE HENDRICKS, b. 15 Sept. 1946, Richmond, Ut.
2758. DAVID MICIAL HENDRICKS, b. 14 Mar. 1954, Logan, Ut.

946. TAD DEE HENDRICKS, son of David Oluf[235] (William Dorris[63]James[31]Abraham[12] Henry[1]) and Lettie Jane (Baird) Hendricks, born 7 May 1929 at Lewiston, Ut. On 6 Oct. 1954 he married MAXINE LEE in the Logan Temple. She was born 15 Mar. 1929 in Logan, Ut., daughter of Royal Elmer and Ione (Hurren) Lee.
This couple have the distinction of being the parents of three sets of twins and one single child.

2759. KATHY HENDRICKS, b. 9 Oct. 1955 (twin).
2759a. KAYE HENDRICKS, b. 9 Oct. 1955 (twin).
2759b. JULIE HENDRICKS, b. __ Feb. 1956 (twin).
2759c. JAN HENDRICKS, b. __ Feb. 1956 (twin).
2760. DIXIE HENDRICKS, b. 16 Nov. 1958.
2760a. SIDNEY HENDRICKS, b. 25 Feb. 1960 (twin).
2760b. SUSAN HENDRICKS, b. 25 Feb. 1960 (twin).

947. WILMA HENDRICKS, daughter of Erick Edwin[237] (William Dorris[63]James[31]Abraham[12] Henry[1]) and Rozella (Olsen) Hendricks, born 25 Dec. 1916 in Lewiston, Ut. She married FLOYD LORENZO JENNE 27 July 1939 in Ogden, Ut. He was born in Ogden, Ut. 6 June 1915, son of Mark L. and Ida Belle (Frank) Jenne.
Three children were born to Wilma and her husband.

2761. DIXIE JOAN JENNE, b. 1 Nov. 1940, Logan, Ut.
2762. NANCY JENNE.
2763. FLOYD HENDRICKS JENNE.

948. GAY DAHLE, daughter of Nellie Christiana[238] (William Dorris[63]James[31]Abraham[12] Henry[1]) Hendricks and John LaVere Dahle, born 9 July 1921 in Logan, Ut. She married ORVILLE R. LARSEN 5 June 1942 in the Logan Temple. He was born 26 Aug. 1919 in Brigham City, Ut., son of Merlin R. and Viola (Nelson) Larsen.
They are the parents of four children.

2764. GARY LARSEN, b. 25 Mar. 1943, Wichita Falls, Tex.
2765. DARLENE LARSEN, b. 26 Feb. 1945, Rapid City, S.D.
2766. BONNIE LARSEN, b. 26 Sept. 1946, Brigham City, Ut.
2767. GWEN LARSEN, b. 2 Jan. 1948, Brigham City, Ut.

951. RODNEY STERL DAHLE, son of Nellie Christiana[238] (William Dorris[63]James[31] Abraham[12]Henry[1]) Hendricks and John LaVere Dahle, born 21 Feb. 1928 in Clarkston, Ut. He married DONNA VAN ORDEN 21 Mar. 1946 in Preston, Ida. She was born in Hyrum, Ut. 6 Mar. 1929, daughter of Ervin A. and Verna (Allen) Van Orden.
They have three children, all born at Logan, Ut.

2768. SHERRIE DAHLE, b. 17 Apr. 1949.
2769. DENNIS RODNEY DAHLE, b. 31 Dec. 1953.
2770. JANET DAHLE, b. 27 July 1955.

952. WILLARD VAL DAHLE, son of Nellie Christiana[238] (William Dorris[63]James[31]Abraham[12]Henry[1]) Hendricks and John LaVere Dahle, born 6 Oct. 1929 in Clarkston, Ut. He married LORNA JEAN GRIFFIN 11 July 1952 in the Logan Temple. She was born 2 Apr. 1932 in Clarkston, Ut., daughter of Raymond M. and Mary (Heggie) Griffin.
Val and his wife have one child, born at Logan, Ut.
2771. SUSAN DAHLE, b. 28 Oct. 1955.

953. RALPH REED CHANNELL, son of Annie Fern[239] (William Dorris[63]James[31]Abraham[12] Henry[1]) Hendricks and Ralph Rhoads Channell, born 5 May 1929 in Logan, Ut. He married BARBARA LOIS WINTHER 8 June 1951 in Brigham City, Ut. She was born 29 Aug. 1929 in Vermont, daughter of L. O. and Margaret Winther.
They have two children, both born in Brigham City, Ut.
2772. RON W. CHANNELL, b. 17 May 1954.
2773. PAUL REED CHANNELL, b. 24 Jan. 1955.

956. LOUIS BALLARD CARDON, son of Eleanor Mae[240] (William Dorris[63]James[31]Abraham[12] Henry[1]) Hendricks and Louis Ballard Cardon, born 29 Nov. 1922 in Salt Lake City, Ut. He married EDITH MOELLER 21 Mar. 1947 in Salt Lake City, Ut. She was born 15 Oct. 1927 in Erfurt, Germany to Arthur Alvin Karl and Hedwig Johannah Maria (Stoll) Moeller.
Louis and Edith have five children, all born in Salt Lake City, Ut.
2774. KATHRYN CARGON, b. 8 Oct. 1949.
2775. JANET KAY CARDON, b. 4 Apr. 1952
2776. LOUIS PHILLIP CARDON, b. 28 Sept. 1953.
2776a REED BALLARD CARDON, b. 12 Mar. 1957.
2776b MATHEW ARTHUR CARDON, b. 7 Nov. 1958.

957. GLORIA ELEANOR CARDON, daughter of Eleanor Mae[240] (William Dorris[63]James[31] Abraham[12]Henry[1]) Hendricks and Louis Ballard Cardon, born 25 Dec. 1925 in Salt Lake City, Ut. She married ELDON JAY ALSOP, 18 Aug. 1948 in Salt Lake City, Ut. He was born 4 Mar. 1924 in Murray, Ut., son of Henry Ray and Lavina Ethel (Thayn) Alsop.
They have five children.
2777. DALE CARDON ALSOP, b. 1 June 1949, Salt Lake City, Ut.
2778. DENNIS WAYNE ALSOP, b. 14 May 1950, Salt Lake City, Ut.
2779. LORI ANN ALSOP, b. 6 June 1954, Murray, Ut.
2779a. JULIE RAE ALSOP, b. 4 July 1957.
2779b. BRYAN DAVID ALSOP, b. 25 Oct. 1962.

958. CAROL JEAN CARDON, daughter of Eleanor Mae[240] (William Dorris[63]James[31] Abraham[12]Henry[1]) Hendricks and Louis Ballard Cardon, born 15 Oct. 1929 in Salt Lake City, Ut. She married ARVILE KENT CHILD in Salt Lake City, Ut.
They have three children.
2780. JEFFREY KENT CHILD, b. 1 Feb. 1953, Salt Lake City, Ut.
2781. ROBYN CHILD, b. 29 Oct. 1954, Payson, Ut.
2781a. ALISON CHILD, b. 28 Sept. 1957.

959. WILLIAM CLARENCE VAN NOY, son of William Dorris[242] (Catherine Tabitha[64]James[31] Abraham[12]Henry[1]) and Abigail (Pond) Van Noy, born 1 Dec. 1876, Richmond, Ut. He married ADELAIDE MACE 12 July 1899. She was born 15 Aug. 1880 in

Fillmore, Ut., daughter of James Henry and Luna Adelle (Hinckley) Mace. William died 10 Mar. 1933 in Huntington Park, Calif. She married 2nd William Joseph Murphy.
William Clarence and Adelaide (Mace) Van Noy were the parents of seven children.

+ 2782. CLARENCE RAY VAN NOY, b. 5 Nov. 1900, Lehi, Ut.; md. 1st MATTIE LaVERNE PACE; 2nd INEZ DOWDEN; 3rd BESTRA JEWEL GRIFFEE.
2783. MAY VAN NOY, b. 18 Nov. 1901, Rexburg, Ida.; md. 1st_____DAVIS; 2nd FRED BISEHARD; 3rd WALTER BAILEY. No children.
2784. ORA ADELLE VAN NOY, b. 8 Jan. 1904, Provo, Ut.; d. 13 Mar. 1909.
2785. ETHEL VAN NOY, b. 12 Sept. 1905, Lehi, Ut.; md. 1st _____; 2nd JACK KIRSTON.
2786. ADA VAN NOY, b. 17 Aug. 1908, Murray, Ut.; md. ROBERT MOXLEY.
2787. LOUISE VAN NOY, b. 25 Nov. 1910, Salt Lake City, Ut.; md. 1st _____; 2nd _____LANE. She has two daughters, Norma and Patricia. Patricia married 1st _____; 2nd John Neil, and she also has a son Richy, but it is not known from which marriage the child was born.
2788. FLORENCE VAN NOY, b. 13 Apr. 1912, Glendale, Calif.; md. GRANT ATWOOD of Pleasant Grove, Ut. He was born 16 Aug. 1910.

960. BERTRICE ROSE VAN NOY, daughter of William Dorris^{242} (Catherine Tabitha^{64} James^{31}Abraham^{12}Henry^{1}) and Abigail (Pond) Van Noy, born 17 Apr. 1883 in Richmond, Ut. She married HYRUM CARSON HEALY 11 Sept. 1901 in the Salt Lake Temple. He was born 17 May 1879 in Alpine, Ut., son of Hyrum and Elvira (Carson) Healy. Bertrice died 21 Jan. 1954 in Culver City, Calif. Hyrum died 9 Apr. 1957 in Salt Lake City, Ut. At the time of his death he was owner-operator of the Cottonwood Hills Nursery, and in his earlier life served in the Bishopric in Phoenix, Ariz.
This couple were the parents of four children, all born in Salt Lake City, Ut.

2789. WILLIAM CARSON HEALY, b. 2 Jan. 1903; d. 25 July 1908.
2790. BERTRICE ELVIRA HEALY, b. 7 Apr. 1904; md. JAMES JOSEPH DAVEY, 21 Aug. 1922 in Los Angeles, Calif. He was born 9 Dec. 1892 in Keokuk, Iowa, son of James and Mary (Quinn) Davey. There were no children.
+ 2791. LaVERNA ABIGAIL HEALY, b. 10 Sept. 1906; md. 1st GERALD ELDREDGE BOWMAN; 2nd CLARENCE REDFORD.
+ 2792. EVAN VAN NOY HEALY, b. 20 Jan. 1909; md. 1st KATHERINE FOX; 2nd MARGUERITE QUALKINBUSH.

962. LeNORE ABIGAIL VAN NOY, daughter of William Dorris^{242} (Catherine Tabitha^{64} James^{31}Abraham^{12}Henry^{1}) and Abigail (Pond) Van Noy, born 29 Dec. 1888, Richmond, Ut. She married SAMUEL EBENEZER PORTER 29 June 1910 in Salt Lake City, Ut. He was born 26 Apr. 1869 in Springport, Mich., son of Orton H. and Elnora (Comstock) Porter. He died 28 Dec. 1938 in Los Angeles, Calif. and was buried in Glendale, Calif.
Four children were born to this couple, the first in Salt Lake City, Ut., and the other three in Los Angeles, Calif.

2793. DORRIS ORTON VAN NOY PORTER, b. 26 July 1911; md. 1st MAUDELL ZELDA KUYKENDALL; she was born 4 Jan. 1907 in Ada, Okla. She died June 1947 in Los Angeles, Calif. There were no Children. He married 2nd HELEN DOROTHY McCAHILL 17 July 1950. She was born 9 Dec. 1913 in Long Island, N.Y., daughter of John Logan and Matilda (Albert) Cahill. No children of this marriage. He married 3rd EFFRONISIA_____ of Athens, Greece.

+ 2794. PAUL ROBINSON VAN NOY PORTER, b. 6 Oct. 1912; md. THELMA THORELL.
+ 2795. PHIL RUDGER VAN NOY PORTER, b. 28 Mar. 1914; md. 1st AUDREY SHEEHY; 2nd. EVANGELYNE MARGEURITE OSTRANDER.
+ 2796. LaVERNA LeNORE VAN NOY PORTER, b. 25 Aug. 1917; md. 1st FELIX TERRY HARRISON; 2nd JOHN KENNETH ROBINSON; 3rd RAY ALVIN CARLISLE.

963. ZAILA ADELINE VAN NOY, daughter of William Dorris[242] (Catherine Tabitha[64] James[31]Abraham[12]Henry[1]) and Abigail (Pond) Van Noy, born 16 Sept. 1894 in Abraham, Millard Co, Ut. She married 1st ALFRED WILLIAM HARRIS 15 June 1916 in Los Angeles, Calif. He was born 24 Sept. 1889 in Vermillion, Iowa, son of George T. and Harriet (Bird) Harris, but was raised by his father's brother, William Harris. He died in Hollywood, Calif. 22 Mar. 1948 and was buried in Glendale, Calif. Zaila married 2nd HAROLD TODD. There were no children of this second marriage. Zaila died 24 June 1945 in Los Angeles, Calif. and was buried in Glendale, Calif.
Children of Zaila Adeline and Alfred William Harris, all born in Los Angeles, Calif.
+ 2797. JUNE HARRIS, b. 20 June 1920; md. 1st PAUL DAVID FOX; 2nd ROBERT J. GANEY.
+ 2798. BETTY HARRIS, b. 1 Mar. 1922; md. FREDERICK VAN DER MEER.
+ 2799. VIRGINIA HARRIS, b. 22 July 1923; md. BRICE CORK.
+ 2800. NORMA JEAN HARRIS, b. 16 June 1925; md. LLOYD OAKLEY MILLER.

964. NATHANIEL LEWIS VAN NOY, son of James Nathanial[243] (Catherine Tabitha[64] James[31]Abraham[12]Henry[1]) and Harriet Adelaide (Lewis) Van Noy, born 29 July 1879, Richmond, Ut. He married IVA PEARL MAXFIELD, 15 Dec. 1904 in Logan, Ut. She was born 10 Mar. 1888 in Big Cottonwood, Ut., daughter of John and Elizabeth (Bishop) Maxfield.
Nine children were born to this couple.
2801. NELLIE LORETTA VAN NOY, b. 2 Sept. 1906, Richmond, Ut.; md. GORDON SMITH, 26 Feb. 1923.
+ 2802. JAMES NATHANIEL VAN NOY, b. 4 Nov. 1908, Richmond, Ut.; md. ANNA SHOEBECK (or SCHIRTECLY).
2803. JOHN MAXFIELD VAN NOY, b. 10 Nov. 1910, Richmond, Ut.; d. 10 Nov. 1947.
2804. GEORGE LEO VAN NOY, b. 3 Jan. 1913, Metropolis, Ut.; md. HELEN STAFORD in March 1936.
2805. LEWIS MAXFIELD VAN NOY, b. 4 Jan. 1916, Metropolis, Ut.; md. LOIS GILLIUM in 1932.
2806. DONALD GLEN VAN NOY, b. 12 May 1919, Buhl, Ida.; md. ANGIE SPRINGSTEAD 6 Sept. 1938. He died 6 June 1945.
2807. LUCILE CATHERINE VAN NOY, b. 26 Jan. 1921, Buhl, Ida.; md. CONRAD HENRICH Oct. 1939.
2808. MILDRED ADDIE VAN NOY, b. 11 Feb. 1923, Buhl, Ida.; md. HUGH COTTRON, 8 Apr. 1949.
2809. RALPH MARVIN VAN NOY, b. 23 Feb. 1927, Tahama, Calif.

966. AMELIA MAY VAN NOY, daughter of James Nathaniel[243] (Catherine Tabitha[64] James[31]Abraham[12]Henry[1]) and Harriet Adalaide (Lewis) Van Noy, born 26 Apr. 1884 in Beaver Canyon, Ida. She married ALFRED WILLIAM BISHOP 10 Feb. 1904 in the Salt Lake Temple. He was born 16 Feb. 1884 in Murray, Ut., son of John Robinson and Emily Grace (Stringer) Bishop.
All of their eleven children were born in Richmond, Ut., except Ellis John, who was born in Centerdale, Ut.
+ 2810. ALFRED LeROY BISHOP, b. 29 Dec. 1904; md. RUTH BURTON.

+ 2811. LEONARD LEWIS BISHOP, b. 30 Mar. 1906; md. AGNES THOMPSON.
+ 2812. GEORGE EDWARD BISHOP, b. 14 July 1908; md. MADGE GRAY.
+ 2813. VENNA BISHOP, b. 9 Apr. 1910; md. MAURICE HOWARD.
+ 2814. WILLIAM RALPH BISHOP, b. 6 Dec. 1911; md. MELBA MAURINE HANSEN.
+ 2815. JESSICA MAY BISHOP, b. 18 June 1913; md. LESLIE SHELTON.
2816. EVELYN BISHOP, b. 10 May 1915; d. __ Dec. 1915.
+ 2817. GRACE BISHOP, b. 29 June 1916; md. GERALD BARTON NELSON.
2818. ELLIS JOHN BISHOP, b. 20 Nov. 1919; d. 7 Jan. 1921.
+ 2819. VERNAL REID BISHOP, b. 11 July 1921; md. ELLA JEAN CARLSON.
+ 2820. ALTA MYRLE BISHOP, b. 30 Mar. 1925; md. DALE JAMES ARCHIBALD.

968. RALPH LEWIS VAN NOY, son of James Nathaniel^{243} (Catherine Tabitha^{64}James^{31} Abraham^{12}Henry^{1}) and Harriet Adalaide (Lewis) Van Noy, born 8 Apr. 1889 in Camas, Ida. He married MARY ANN GIBBS 4 Oct. 1911 in the Salt Lake Temple. She was born 8 Aug. 1889 in Portage, Ut., daughter of Joseph E. and Elizabeth (Parkinson) Gibbs. She died 8 June 1924 in Richmond, Ut. They were the parents of five children.
+ 2821. BOYD RALPH VAN NOY, b. 29 Nov. 1913, Portage, Ut.; md. IONE McQUEEN.
+ 2822. VENNA GIBBS VAN NOY, b. 18 Aug. 1916, Center, Ut.; md. DAVE GRUBER.
+ 2823. MELVIN JOSEPH VAN NOY, b. 20 Apr. 1919, Richmond, Ut.; md. GWEN D. CARTER.
+ 2824. LORA VAN NOY, b. 26 Nov. 1921, Richmond, Ut.; md. OTIS MUNNS.
+ 2825. FAYE VAN NOY, b. 14 Dec. 1923, Richmond, Ut.; md. MAURICE RICHARDS THOMAS.

969. WILLIAM ERNEST VAN NOY, son of James Nathaniel^{243} (Catherine Tabitha^{64} James^{31}Abraham^{12}Henry^{1}) and Harriet Adalaide (Lewis) Van Noy, born 31 Aug. 1893, Dubois, Ida. He married IDA ALPHIN, who was born in Panguitch, Ut., daughter of D. _____ and Emma (Stephens) Alphin.
Three children were born to them.
2826. LOWELL FRANKLIN VAN NOY, b. 31 Aug. 1916, Richmond, Ut.
2827. DELLA JEAN VAN NOY, b. 1 Jan. 1918, Blackfoot, Ida.
2828. PHYLLIS VAN NOY, b. 29 June 1922, Richmond, Ut.

971. HERBERT ADAMSON VAN NOY, son of James Nathaniel^{242} (Catherine Tabitha^{64} James^{31}Abraham^{12}Henry^{1}) and Harriet Adalaide (Lewis) Van Noy, born 25 Feb. 1899, Richmond, Ut. He married ONEITA LEWIS (#409 of this record.) The three children are listed as #1303-1305.

972. LOWELL CHARLES VAN NOY, son of James Nathaniel^{242} (Catherine Tabitha^{64}James^{31} Abraham^{12}Henry^{1}) and Harriet Adalaide (Lewis) Van Noy, born 5 Dec. 1900 in Riverdale, Ida. He married ADA DAY 20 June 1923. She was a daughter of Preston George and Christine (Frandsen) Day. Lowell Charles and Ada were the parents of three children. In 1958, Lowell Charles married VENNA MERRILL (#833).
Children of Lowell Charles and Ada (Day) Van Noy.
+ 2829. LOIS VAN NOY, b. 8 Mar. 1924, Richmond, Ut.; md. SIDNEY GORDON GARRETT.
2830. JAY VAN NOY, b. __ Nov. 1929, Garland, Ut.
2831. ELAINE VAN NOY, b. 20 Apr. 1939, Preston, Ida. d. 30 Apr. 1939.

974. PAULINE DRUSILLA BROWNING, daughter of Drusilla Dorris^{243} (Catherine Tabitha^{64} James^{31}Abraham^{12}Henry^{1}) Van Noy and Albert Browning, born 25 Dec. 1872 in Ogden, Ut. She married 1st ADD MILES from Smithfield, Ut. They had two

children. She married 2nd FREDRICK F. ANDERSON from Ogden, Ut. He was born in 1871. They had two children. She married 3rd _____ WEST.
Children of Pauline and Add Miles, born in Mink Creek, Ida.
2832. LaVETTA PAULINE MILES, b. 23 Nov. 1892; md. RAYMOND SULLIVAN.
2833. ALMA MILES, b. __ 1893.
Children of Pauline and Fredrick F. Anderson, both born in Ogden, Ut.
+ 2834. FREDRICK ALBERT ANDERSON, b. 13 Feb. 1903; md. MYRTLE FLORENCE O'NEIL.
2835. CORA MAY ANDERSON, b. 7 Nov. 1905; md. MELVIN LEWIS DYE.

975. FLORA MAY BROWNING, daughter of Drusilla Dorris[243] (Catherine Tabitha[64] James[31]Abraham[12]Henry[1]) Van Noy and Albert Browning, born about 1874 in Ogden, Ut. She married EDWARD HOLLINGSWORTH.
They were the parents of one daughter.
2836. FLORENCE HOLLINGSWORTH.

979. VILATE WALKER, daughter of Drusilla Dorris[243] (Catherine Tabitha[64]James[31] Abraham[12]Henry[1]) Van Noy and Joseph Harrison Walker, born 17 Feb. 1888 in Preston, Ida. She married FRANKLIN DAVENPORT HENDRICKS (#231). Their complete family will be found as #915-926.

982. AMANDA MAE WEST, daughter of Catherine Matilda[245] (Catherine Tabitha[64] James[31]Abraham[12]Henry[1]) Van Noy and Israel Josiah West, born 10 Feb. 1878 in Franklin, Ida. She married ISAAC HENRY NASH 19 Nov. 1896 in the Logan Temple. He was born 28 Jan. 1872 in Franklin, Ida., son of Isaac Bartlett and Martha (Howland) Nash. He died in Salt Lake City, Ut. 14 Apr. 1951 and was buried in Franklin, Ida.
All of their six children were born in Franklin, Ida.
2837. MARTHA NASH, b. 3 Jan. 1900; d. 4 Jan. 1900.
+ 2838. LYN WEST NASH, b. 30 Oct. 1900; md. 1st LILA CHURCHILL; 2nd VELMA BINGHAM.
+ 2839. JOSIE MAY NASH, b. 16 Apr. 1902; md. KENNETH ANDERSON.
+ 2840. ALTON WEST NASH, b. 11 Mar. 1906; md. RUTH ADOLPH.
+ 2841. ALICE WEST NASH, b. 14 Aug. 1908; md. EUGENE V. JENKINS.
+ 2842. ISAAC BERTRAM NASH, b. 30 Apr. 1914; md. ELIZABETH WALKER.

983. ADA ESTELLA WEST, daughter of Catherine Matilda[246] (Catherine Tabitha[64] James[31]Abraham[12]Henry[1]) Van Noy and Israel Josiah West, born 15 Sept. 1880 in Preston, Ida. She married in the Logan Temple 1 Oct. 1901 EDMUND S. PARKINSON, son of Samuel R. and Maria (Smart) Parkinson. He was born 9 Feb. 1879 in Franklin, Ida.
All of their six children were born in Rexburg, Ida.
+ 2843. EDMUND WEST PARKINSON, b. 20 May 1902; md. INA JANE CREER.
+ 2844. RUTH PARKINSON, b. 2 Jan. 1904; md. MACK PETERSON.
+ 2845. VAN WEST PARKINSON, b. __ Oct. 1906; md. SADIE P. PARKINSON.
+ 2846. SPENCE WEST PARKINSON, b. 23 or 25 Oct. 1908; md. ALTA JENSEN.
+ 2847. EDITH WEST PARKINSON, b. 11 Aug. 1910; md. EARL SCHOW.
+ 2848. GRACE WEST PARKINSON, b. 9 Apr. 1915; md. WENDELL TOUT.

985. EARL WEST, son of Catherine Matilda[245] (Catherine Tabitha[64]James[31]Abraham[12] Henry[1]) Van Noy and Israel Josiah West, born 22 Mar. 1884 in Preston, Ida. He married ETTA CHARLOTTE YOUNG 18 May 1912, in Big Timber, Mont. She was born in Fort Smith, Ark., daughter of William Washington and Charlotte Ann (Steel) Young.
They were the parents of four children.
2849. NELLIE DOLORES WEST, b. 24 June 1913, Big Timber, Mont.; md. WILLIAM ST. CLAIR.

2850. WALTER MORRIS WEST, b. 1 June 1915, Columbus, Mont.
2851. DONALD EARL WEST, b. 16 June 1917, Columbus, Mont.
2852. PEARL ELVA WEST, b. 21 Mar. 1921, Columbus, Mont.

986. LORENZO WEST, son of Catherine Matilda^{245} (Catherine Tabitha^{64}James^{31}Abraham^{12} Henry^{1}) Van Noy and Israel Josiah West, born 16 Mar. 1886 in Preston, Ida. He married in Big Timber, Mont. 16 Nov. 1910 ELNORA WEAVER. She was born 10 Aug. 1891 in Page, Nebr.
Lorenzo and Nora were the parents of three children.
+ 2853. LEWIS LYMAN WEST, b. 27 Jan. 1913, Big Timber, Mont.; md. EUNICE MAMIE YOUNG.
+ 2854. MILDRED OCIA WEST, b. 30 Nov. 1914, Big Timber, Mont.; md. JAMES WALTEN CLINTON.
+ 2855. DOROTHY ELLEAN WEST, b. 12 Aug. 1925, Myrtle Point, Ore.; md. LEO PHILLIPS.

987. ELISE WEST, daughter of Catherine Matilda^{245} (Catherine Tabitha^{64}James^{31} Abraham^{12}Henry^{1}) Van Noy and Isreal Josiah West, born 25 Nov. 1887 in Preston, Ida. She married FRITZ WILLIAM OLSEN 3 Apr. 1907 in Big Timber, Mont. He was born 9 June 1882 in Chicago, Ill., son of John Peter and Anne (Johnson) Olsen.
Six children were born to Elise and her husband.
+ 2856. LELAND WEST OLSEN, b. 16 Feb. 1908, Big Timber, Mont.; md. 1st THELMA VENABLE; 2nd IRENE BARTH.
+ 2857. RAYMOND WEST OLSEN, b. 14 Feb. 1909, Big Timber, Mont.; md. 1st AUDREY RANDALL; 2nd MARY IRENE REDWELL.
+ 2858. ADALINE OLSEN, b. 5 Feb. 1913, Big Timber, Mont.; md. ARDELL CHARLES JACOBS.
+ 2859. DORIS CATHERINE OLSEN, b. 1 Feb. 1918, Columbus, Mont.; md. WALLACE ARTHUR PEARCE.
+ 2860. WILLIAM WEST OLSEN, b. 6 Sept. 1923, Butte, Mont.; md. THELMA LaVONNE NEUSWANGER.
2861. NORMA ELISE OLSEN, b. 30 Jan. 1925, Butte, Mont.; d. 10 Sept. 1932.

990. LEWIS CONRAD WEST, son of Catherine Matilda^{245} (Catherine Tabitha^{64}James^{31} Abraham^{12}Henry^{1}) Van Noy and Israel Josiah West, born 16 Aug. 1893 in Preston, Ida. He married 1st 8 May 1918 ADA M. WHITE and they had one child. He married 2nd AUGUSTA WEDMAN.
Child of Lewis Conrad and Ada M. (White) West.
2862. ARDIS WEST.

991. HARRY ALLEN WEST, son of Catherine Matilda^{245} (Catherine Tabitha^{64}James^{31} Abraham^{12}Henry^{1}) Van Noy and Israel Josiah West, born 29 Aug. 1895 in Preston, Ida. He married 1st LAREE KOOZET; 2nd MINNIE LAKE ANDRUS.
Five children were born to Harry Allen West, but we do not have record of which children belong to which wife.
2863. VALENTINE WEST.
2864. LAREE WEST.
2865. LEONARD WEST.
2866. PAULINE WEST.
2867. LESTER WEST.

998. THOMAS WILLIAM SMITH, son of Frances Josephine^{247} (Catherine Tabitha^{64} James^{31}Abraham^{12}Henry^{1}) Van Noy and Thomas E. Smith, born 31 July 1883 in

Riverdale, Ida. He married NAOMI NEELEY 1 Nov. 1916 in the Salt Lake Temple. She was born 18 Mar. 1895 in Rexburg, Ida., daughter of John M. and Ellen C. (Johnson) Neeley.
This couple became the parents of three children.

+ 2868. THOMAS WILLIAM SMITH, b. 4 Aug. 1917, Driggs, Ida.; md. MILDRED CLINGER.
+ 2869. RUTH SMITH, b. 16 Jan. 1924, Rexburg, Ida.; md. ALVIN LYLE SMITH.
+ 2870. JAY MILLER SMITH, b. 26 Nov. 1932, Rexburg, Ida.; md. MARIAN ANN HARDING.

999. CLEMENT SMITH, son of Frances Josephine^{247} (Catherine Tabitha^{64}James^{31} Abraham^{12}Henry^{1}) Van Noy and Thomas E. Smith, born 29 Jan. 1885 in Riverdale, Ida. He was married to SYBIL JENSEN from Preston, Ida.
They were the parents of six children.

2871. CLEMENT SMITH, b. Preston, Ida.
2872. MARY SMITH, b. Preston, Ida.
2873. HAROLD SMITH, b. Driggs, Ida.
2874. FRANCES SMITH, b. Driggs, Ida.
2875. LEO SMITH, b. Driggs, Ida.
2876. PATTY IONE SMITH, b. Driggs, Ida.

1001. LORAINE SMITH, daughter of Frances Josephine^{247} (Catherine Tabitha^{64}James^{31} Abraham^{12}Henry^{1}) Van Noy and Thomas E. Smith, born 22 May 1891 in Preston, Ida. She married DAVID CLIVE BECKSTEAD, of Preston, Ida.
Three children were born to this couple.

2877. RAYMOND BECKSTEAD, b. Preston, Ida.
2878. ALLEN BECKSTEAD, b. Preston, Ida.
2879. DARCUS LORAIN BECKSTEAD, b. Pocatello, Ida.

1002. FRANCIS VAN NOY SMITH, son of Frances Josephine^{247} (Catherine Tabitha^{64} James^{31}Abraham^{12}Henry^{1}) Van Noy and Thomas E. Smith, born 9 Sept. 1893 in Preston, Ida. He married MAY HYLTON 1 Dec. 1920 in Salt Lake City, Ut. She was born 3 July 1898, daughter of Owen Harvey and Sara Jane (Murdock) Hylton.
They were the parents of three children.

2880. VERNON HYLTON SMITH, b. 18 June 1926 Hood River, Ore.; md. LOIS LORRAINE HOLFORD.
2881. HARVEY VAN NOY SMITH, b. 22 Feb. 1933, Chewelah, Wash.; d. 23 Feb. 1933.
2882. ANNA MAY SMITH, b. 15 July 1937 Chewelah, Wash.

1004. VERNARD VAN NOY SMITH, son of Frances Josephine^{247} (Catherine Tabitha^{64}James^{31} Abraham^{12}Henry^{1}) Van Noy and Thomas E. Smith, born 9 Oct. 1900 at Preston, Ida. He was married in Rexburg, Ida. 4 Aug. 1922 to WILLAMELIA COLEMAN. She was born 3 Nov. 1897 in St. Johns, Ariz.
Six children were born to this couple.

+ 2883. BETTY ADELE SMITH, b. 12 Mar. 1924, Driggs, Ida.; md. MARSHALL EARL NOEL.
+ 2884. VALERIA SMITH, b. 5 Aug. 1925, Salt Lake City, Ut.; md. THOMAS J. DANIGER.
+ 2885. MARCELINE SMITH, b. 23 Aug. 1927, Idaho Falls, Ida.; md. MAX LOWELL COMBE.
2886. FLORALYN SMITH, b. 8 Apr. 1829, Driggs, Ida.; d. 2 June 1929.
2887. VERNARD COLEMAN SMITH, b. 20 May 1930, Driggs, Ida.
2888. CAROL JAY SMITH, b. 29 July 1935, Ogden, Ut.

1006. ALBERT EDWARD WALKER, son of Alice Rebecca[248] (Catherine Tabitha[64]James[31] Abraham[12]Henry[1]) Van Noy and Thomas Edward Walker, born 2 Jan. 1882 in Riverdale, Ida. He married JULIA WALGREEN, daughter of Carl Erick and Christian (Nelson) Walgreen. She was born 5 June 1887 in Mink Creek, Ida. This couple adopted one child.

2889. ELVA ELLIOTT WALKER, b. 3 Sept. 1919, Bancroft, Ida.; md. GLEN F. GIBBONS.

1007. WILLIAM ACEL WALKER, son of Alice Rebecca[248] (Catherine Tabitha[64]James[31] Abraham[12]Henry[1]) Van Noy and Thomas Edward Walker, born 30 July 1884 in Riverdale, Ida. He married FANNIE HALSTROM. She died 19 June 1925. They were the parents of four children.

2890. EVA PEARL WALKER.
2891. FAWN WALKER.
2892. JUNE WALKER.
2893. WILLIAM STERLING WALKER.

1008. MABEL REBECCA WALKER, daughter of Alice Rebecca[248] (Catherine Tabitha[64] James[31]Abraham[12]Henry[1]) Van Noy and Thomas Edward Walker, born 12 June 1886 in Riverdale, Ida. She married DELBERT MECHAM PACKER in the Logan Temple 21 Nov. 1906. He was born 12 Mar. 1882 in Riverdale, Ida., to Nathan Taylor and Mary Elvira (Mecham) Packer. He died 18 Oct. 1955 in Pocatello, Ida. and was buried in Riverdale, Ida. She died 13 Mar. 1962 in Pocatello, Ida. and was buried in Riverdale, Ida.
They were the parents of eleven children.

2894. ORA PACKER, b. 20 Aug. 1907, (twin) Riverdale, Ida.; d. 22 Aug. 1907.
2895. ORAL PACKER, b. 20 Aug. 1907, (twin) Riverdale, Ida.; d. 15 May 1908.
+ 2896. MABLE VIRGIA PACKER, b. 14 Oct. 1908, Riverdale, Ida.; md. HENRY ATWOOD CAMMACK.
+ 2897. LORENE WALKER PACKER, b. 5 July 1910, Riverdale, Ida.; md. ORAL WILEY HOWELL.
+ 2898. DELBERT DIO PACKER, b. 25 June 1912, Driggs, Ida.; md. ORA MAY KOFOED.
+ 2899. ROSS WALKER PACKER, b. 15 Apr. 1914, Preston, Ida.; md. 1st MARGARET WILLIAMS; 2nd MINNIE MAXINE HOBBLEY.
2900. MILLIE ALICE PACKER, b. 12 Nov. 1916, (twin) Grace, Ida.; d. 27 Dec. 1916.
2901. MILDRED ELVIRA PACKER, b. 12 Nov. 1916, (twin) Grace, Ida.; d. 28 Dec. 1916.
+ 2902. DON EDWARD PACKER, b. 25 Sept. 1918, Rose, Ida.; md. MARCIA V. BEAN.
2903. DEWEY BUD PACKER, b. 24 Feb. 1922, Pingree, Ida. He married DORRIS VINGE 31 Dec. 1944 in Seattle, Wash. She was a daughter of Ed Vinge. Dewey Bud was lost at sea 14 Mar. 1945. There were no children.
+ 2904. UTANA WALKER PACKER, b. 23 Sept. 1925, Pingree, Ida.; md. JAY B. HOCKSTRASSER.

1009. LINVILLE H. WALKER, son of Alice Rebecca[248] (Catherine Tabitha[64]James[31] Abraham[12]Henry[1]) Van Noy and Thomas Edward Walker, born 20 Aug. 1889 in Riverdale, Ida. He married 1st NINA LORENE WILLS in the Salt Lake Temple 22 Dec. 1915. She was born 21 June 1891 in Indiana, daughter of George Washington and Cora J. (Heikes) Wills. Linville and Nina had four

children. Linville married second LENA WESTOVER 23 Dec. 1944, Butte, Mont. He died 5 Sept. 1958 in Salt Lake City, Ut. and was buried in Huntington, Ut.

Children of Linville and Nina (Wills) Walker.

2905. ALDA WALKER, b. 21 Oct. 1916, Ogden, Ut.; md. J. C. BARENTS.
2906. JACK WILL WALKER, b. 11 Mar. 1918, Salt Lake City, Ut.
2907. VERE CARLOS WALKER, b. 28 Dec. 1919, Salt Lake City, Ut.
2908. GRANT WILL WALKER, b. 4 June 1925, Salt Lake City, Ut.

1010. NORA MERETTA WALKER, daughter of Alice Rebecca[248] (Catherine Tabitha[64]James[31] Abraham[12]Henry[1]) Van Noy and Thomas Edward Walker, born 8 May 1891 in Riverdale, Ida. She married LAURANCE SIREN JENSEN 1 July 1912 in Driggs, Ida. He was born 25 Apr. 1889 in Weston, Idaho to Henry and Christine (Jensen) Jensen.

They were the parents of five children.

+ 2909. GLEN HENRY JENSEN, b. 13 Sept. 1913, Eden, Ida.; md. GLADYS NADINE MARTIN.
+ 2910. ALICE LUCILLE JENSEN, b. 15 June 1915, Weston, Ida.; md. EARL MORTON.
+ 2911. JOFFRE EDWARD JENSEN, b. 4 May 1917, Eden, Ida.; md. ALTA AUDREY BOYD.
+ 2912. DONALD HYRUM JENSEN, b. 6 Apr. 1919, Eden, Ida.; md. ESTHER PEARL MARTIN.
+ 2913. LANORA CHRISTINA JENSEN, b. 15 Dec. 1927, Eden, Ida.; md. AUBREY ELLIS CUMMINS.

1011. MILTON WALKER, son of Alice Rebecca[248] (Catherine Tabitha[64]James[31]Abraham[12] Henry[1]) Van Noy and Thomas Edward Walker, born 14 Nov. 1895 in Riverdale, Ida. He married MILDRED _____.

They were the parents of one son.

2914. WAYNE WALKER.

1012. MILLIE WALKER, daughter of Alice Rebecca[248] (Catherine Tabitha[64]James[31] Abraham[12]Henry[1]) Van Noy and Thomas Edward Walker, born 14 Nov. 1895 in Riverdale, Ida. She married HENRY PATRICK FULLUM, and they were the parents of two children.

2915. HAROLD FULLUM.
2916. DONNA JEAN FULLUM.

1013. EDITH WALKER, daughter of Alice Rebecca[248] (Catherine Tabitha[64]James[31] Abraham[12]Henry[1]) Van Noy and Thomas Edward Walker, born 11 Dec. 1898 in Riverdale, Ida. She married LYMAN W. HARDING in the Logan Temple 31 Mar. 1915. He was a son of Frederick William and Lucy (Handy) Harding, and was born 27 Nov. 1892 in Whitney, Ida.

Edith and Lyman are the parents of seven children.

+ 2917. ORA HARDING, b. 31 Jan. 1916, Preston, Ida.; md. 1st HERMAN LANCE; 2nd FREDERICK FRANCIS WHITEHEAD.
+ 2918. DORCUS HARDING, b. 25 June 1918, Eden, Ida.; md. JOHN JUNIOUS COVINGTON.
+ 2919. CONNIE HARDING, b. 21 Feb. 1920, Rockford, Ida.; md. JUNIOR SCHWAB.
+ 2920. WILLIAM LYMAN HARDING, b. 20 Dec. 1921, Sterling, Ida.; md. ALENE BARBARA HECKLI.
+ 2921. DOT HARDING, b. 6 Sept. 1924, (twin); Eden, Idaho; md. EDWARD McLYNN.
+ 2922. DOL HARDING, b. 6 Sept. 1924, (twin), Eden, Ida.; md. CHESTER LEE WAGGENER.

2923. THOMAS JAMES LEE HARDING, b. 24 Dec. 1932, Twin Falls, Ida.; md. MARY JEAN SCHMID.

1014. ETHEL WALKER, daughter of Alice Rebecca[247] (Catherine Tabitha[64]James[31]Abraham[12] Henry[1]) Van Noy and Thomas Edward Walker, born 11 Dec. 1898 in Riverdale, Ida. She married EPHRAIM PETERSON in Logan, Ut. He was born 12 June 1891 in Mink Creek, Ida., son of Ephraim Peterson.
Their four children were probably born in Hazelton, Ida.
2924. ORAL WALKER PETERSON, b. 19 July 1915.
2925. PAUL EPHRAIM PETERSON, b. 14 May 1917.
2926. RONALD PETERSON, b. 4 Aug. 1919.
2927. GERALD PETERSON, b. 28 May 1924.

1015. EARL VAN WALKER, son of Alice Rebecca[247] (Catherine Tabitha[64]James[31]Abraham[12] Henry[1]) Van Noy and Thomas Edward Walker, born 6 Oct. 1901 in Riverdale, Ida. He married CARRIE ALBERTA GOODWIN 1 June 1921. She was born 25 Nov. 1901.
Earl and Carrie have three children.
+ 2928. EARL VAN WALKER, b. 13 Oct. 1927; md. JOAN MAURINE DRISCOLL.
2929. ROBERT DEAN WALKER, b. 3 June 1930.
2930. LANE AVERN WALKER, b. 14 Dec. 1933.

1016. PEARL WALKER, daughter of Alice Rebecca[248] (Catherine Tabitha[64]James[31] Abraham[12]Henry[1]) Van Noy and Thomas Edward Walker, born 6 Oct. 1901 in Riverdale, Ida. She married ACA FRANCIS JOHNSON in Pocatello, Ida.
They have two children.
2931. CECIL ACA JOHNSON, b. 24 July 1920.
2932. NEWELL W. JOHNSON, b. 23 Apr. 1922.

1018. BERTHA KATHALEEN VAN NOY, daughter of Joseph Jedediah (Jess)[249] (Catherine Tabitha[64]James[31]Abraham[12]Henry[1]) and Burtrice (Williams) Van Noy, born 23 Oct. 1911 in Ashton, Ida. She married WALLACE W. HALLIDAY in Salt Lake City, Ut. 17 Jan. 1927.
All of their four children were born in Ashton, Ida.
2933. BERTHA MATILDA HALLIDAY, b. 1 June 1929; d. 1 June 1929.
2934. WALLACE WARD HALLIDAY, b. 22 Aug. 1930.
2935. BETTY MARIE HALLIDAY, b. 10 June 1932.
2936. CHARLES WAYNE HALLIDAY, b. 18 Feb. 1934.

1025. HARRIET CAROLINE WATSON, daughter of Hiram Abiff[252] (Rebecca[65]James[31]Abraham[12] Henry[1]) and Lovina (Hyer) Watson, born 15 Oct. 1878 in Lewiston, Ut. She married 1st JOHN ALVIN MORRIS in the Logan Temple 15 Apr. 1896. He was born 7 Feb. 1873 in Logan, Ut., son of Joseph Smith and Marintha Althria (Peel) Morris. He died in Rexburg, Ida. 20 Nov. 1902. Harriet Caroline married 2nd WILLIS JASON BRIGGS in LaGrande. Ore., 7 July 1904. He was born 20 Oct. 1871 in Plano, Ill., son of Hyrum Plutarch and Phemelia (Cook) Briggs.
There were three children born to each marriage.
Children of Harriet Caroline (Watson) and John Alvin Morris, all born in Rexburg, Ida.
+ 2937. ALVIN LaVON MORRIS, b. 18 Oct. 1897; md. VIOLA IMOGENE WORKMAN.
+ 2938. NAOMI MORRIS, b. 20 July 1899; md. GEORGE DEWEY ROBERTSON.
+ 2939. ZRIETTA MORRIS, b. 7 June 1901; md. 1st LEVI GARRET MURRAY; 2nd FRED LeROY KOFFORD.
Children of Willis Jason and Harriet Caroline (Watson) Briggs, all born in LaGrande, Ore.
2940. MILDRED BRIGGS, b. 8 Mar. 1909; d. 15 Mar. 1909.

2941. JOHN W. BRIGGS, b. 14 Mar. 1910; d. 14 Mar. 1910.
+ 2942. EDWIN J. BRIGGS, b. 23 Aug. 1912; md. HELEN M. TEED.

1026. ELECTA WATSON, daughter of Hiram Abiff[252] (Rebecca[65]James[31]Abraham[12]Henry[1]) and Lovina (Hyer) Watson, born 4 Oct. 1880 in Beaver Canyon, Ida. She married ROBERT ANTHONY TEMPEST in Oct. 1901 in Rexburg, Ida. He was born 8 July 1877 in Hamburg, Iowa, son of Phenous and Sarah Jane (Wilson) Tempest. He died in July 1952 in Los Angeles, Calif.
Five children were born to this couple, all in Rexburg, Idaho, except the last one, who was born in Victor, Ida.
2943. ELECTA TEMPEST, b. 4 Nov. 1902; d. 4 Nov. 1902.
2944. ROBERT ABIFF TEMPEST, b. 28 May 1904; d. 11 June 1904.
+ 2945. RUTH TEMPEST, b. 19 May 1905; md. FLOYD THOMAS ANDERSON.
+ 2946. CHESTER ANTHONY TEMPEST, b. 23 Oct. 1909; md. 1st GEORGIA MAY BARNES; 2nd DOROTHY JANE IREES.
2947. BARDETTE A. TEMPEST, b. 14 July 1915; d. 14 July 1915.

1028. ELIZABETH REGINA WATSON, daughter of Hiram Abiff[252] (Rebecca[65]James[31]Abraham[12] Henry[1]) and Lovina (Hyer) Watson, born 8 Aug. 1885 at Fairview, Ida. She married SAMUEL DENNIS FARNSWORTH in Rexburg, Ida., 24 June 1908. He was born 24 Mar. 1882 in Joseph, Ut., son of Philo Taylor and Agnes (Patterson) Farnsworth. Elizabeth died 19 Apr. 1953 in Pocatello, Idaho and was buried in St. Anthony, Ida.
They were the parents of seven children.
+ 2948. ROSS DENNIS FARNSWORTH, b. 29 Mar. 1909, Rexburg, Ida.; md. DOROTHY EUNICE RIEBELING.
+ 2949. HELEN AGNES FARNSWORTH, b. 14 Apr. 1911, Ashton, Ida.; md. BENJAMIN FRANKLIN OVARD.
+ 2950. REBECCA LOVINA FARNSWORTH, b. 15 Jan. 1916, Ashton, Ida.; md. BRIGHAM CLESS GOULDING.
+ 2951. MILDRED ELIZABETH FARNSWORTH, b. 31 Dec. 1917, Ashton, Ida.; md. MERLIN D. McARTHUR.
+ 2952. PATRICIA FARNSWORTH, b. 9 Feb. 1920, St. Anthony, Ida.; md. MAX MAURICE BEAN.
+ 2953. MARGARET GLORIA FARNSWORTH, b. 4 July 1922, St. Anthony, Ida.; md. HUBERT L. McINTOSH.
+ 2954. ALICE FARNSWORTH, b. 28 Dec. 1924, St. Anthony, Ida.; md. KENNETH JAMES HENNESSY.

1029. IRA WATSON, son of Hiram Abiff[252] (Rebecca[65]James[31]Abraham[12]Henry[1]) and Lovina (Hyer) Watson, born 31 Mar. 1887 in Fairview, Ida. He married ANN ELIZA EDWARDS 9 June 1909 in the Salt Lake Temple. She was born in Paragonah, Ut. 29 Nov. 1886, daughter of David and Eliza Ann (Barton) Edwards. Ira died 25 June 1947 in Salt Lake City, Ut. and was buried in St. Anthony, Ida. All of their six children were born in Rexburg, Ida.
+ 2955. BERNICE WATSON, b. 28 Mar. 1910; md. 1st ELMER OWEN ZOLLINGER; 2nd ORVAN MARTIN WENNERGREN.
+ 2956. CLYDE ELMO WATSON, b. 15 Dec. 1912; md. DELPHA BERNICE BYBEE.
+ 2957. WILLARD J. WATSON, b. 9 May 1915; md. ROSELLA SUCIE.
+ 2958. BARTON HYER WATSON, b. 17 Sept. 1917; md. TEMPA MARSHALL.
+ 2959. HOWARD R. WATSON, b. 5 Sept. 1919; md. FRANCES PRICE.
+ 2960. HAROLD DAVID WATSON, b. 6 Feb. 1923; md. HELEN BEAN.

1030. CYRAL A. WATSON, son of Hiram Abiff[252] (Rebecca[65]James[31]Abraham[12]Henry[1]) and Lovina (Hyer) Watson, born 11 Sept. 1889 in Fairview, Ida. He married 1st

MINNIE M. CHRISTENSEN 15 Sept. 1920 in the Salt Lake Temple. She was born 26 Jan. 1890 in Afton, Wyo., daughter of Hans Peter and Hanna Jane (Nelson) Christensen. She died in Rexburg, Ida. 20 Dec. 1948 and was buried in Rexburg. Cyral married 2nd DOROTHY TAYLOR McALISTER.
Four children were born to Cyral and Minnie, all in Rexburg, Ida.
+ 2961. CYRAL GORDON WATSON, b. 2 July 1921; md. HELEN AILENE McGUIRE.
+ 2962. LaDONNA WATSON, b. 25 Mar. 1924; md. CLARENCE RAY LEININGER.
+ 2963. REBECCA GAIL WATSON, b. 19 May 1926; md. FORREST L. BOTT.
2964. WESLEY CORNELL WATSON, b. 13 Oct. 1929; d. 16 Oct. 1929.

1031. CYRUS H. WATSON, son of Hiram Abiff[252] (Rebecca[65]James[31]Abraham[12]Henry[1]) and Lovina (Hyer) Watson, born 11 Sept. 1889 in Fairview, Ida. He married ANNA MABLE BURKE 16 June 1913 in Idaho Falls, Ida. She was born 15 June 1891 in Attica, Kan. to William Wallace and Martha Jane (Potter) Burke. Cyrus died 26 Mar. 1948 in Pocatello, Ida. and was buried in Boseman, Mont.
The first five of their six children were born in Rexburg, Ida.; the last daughter was born in Pocatello, Ida.
2965. HAROLD BURKE WATSON, b. 27 Feb. 1914; d. __Sept. 1914.
+ 2966. ROBERT DUVALL WATSON, b. 7 July 1916; md. MARJORIE DRUCILLA YORK.
+ 2967. HALWORTH A. WATSON, b. 6 Nov. 1918; md. JOYCE ZIMMERLE.
+ 2968. REAH WATSON, b. 9 May 1920; md. CLEVE LeROY FRAZELL.
+ 2969. CYRUS LYLE WATSON, b. 9 Sept. 1926; md. PAULINE ZILLIOX.
+ 2970. CARMA JANE WATSON, b. 3 June 1928; md. DEAN BOWEN PRICE.

1032. IRVING G. WATSON, son of Hiram Abiff[252] (Rebecca[65]James[31]Abraham[12]Henry[1]) and Lovina (Hyer) Watson, born 5 Apr. 1894 in Rexburg, Ida. He married 1st 23 June 1913 ELSIE ANITA CANTRELL in LaGrande, Ore. She was a daughter of William P. and Olive Ann (Hill) Cantrell. The second wife of Irving was ROSE _____. Irving died 31 Jan. 1956 in LaGrande, Ore.
Irving and Elsie were the parents of two children, both born in LaGrande, Ore.
+ 2971. DONALD ERVING WATSON, b. 10 Dec. 1914; md. IRENE RHODES.
+ 2972. IRVING G. WATSON, b. 5 Jan. 1926; md. BELVA LOUISE CLOTHIER.

1035. ADDIE WATSON, daughter of Hiram Abiff[252] (Rebecca[65]James[31]Abraham[12]Henry[1]) and Addie Jane (Wildman) Watson, born 2 Nov. 1888 in Richmond, Ut. She married THEOPHILUS CHAMBERS 5 Dec. 1906 in the Logan Temple. He was born 16 June 1884 in Smithfield, Ut., son of Theophilus and Angeline (Sheen) Chambers. He died 1 June 1962.
Addie and Theophilus were the parents of thirteen children, all born in Smithfield, Ut. except the last three who were born in Logan, Ut.
+ 2973. LAWRENCE THEO CHAMBERS, b. 28 Sept. 1907; md. AMANDA CAROLINE EGAN.
+ 2974. JAMES WILLIAM CHAMBERS, b. 29 Aug. 1909; md. MILDRED JEAN UNSWORTH.
2975. DeMAR CHAMBERS, b. 17 Dec. 1911; d. 3 Feb. 1912.
+ 2976. DON WESLEY CHAMBERS, b. 26 Nov. 1912; md. LOIS SORENSON.
+ 2977. ERMA FERN CHAMBERS, b. 14 Dec. 1915; md. GORDON ARNEL KRAUS.
+ 2978. JOSEPH LYNN CHAMBERS, b. 2 Feb. 1918; md. ETHEL LEONHARDT.
+ 2979. GLEN CHAMBERS, b. 29 Apr. 1920; md. LOIS RAVSTEN.
2980. ELDEN REX CHAMBERS, b. 8 July 1922; d. 6 Apr. 1924.
+ 2981. THELMA CHAMBERS, b. 17 May 1925; md. GEORGE LETHO SPETH.
+ 2982. MARA MAE CHAMBERS, b. 9 Oct. 1927; md. JOHN VICTOR ALBONICO.
+ 2983. BETH CHAMBERS, b. 19 Feb. 1930; md. KENNETH CARL SPETH.
+ 2984. DONNA FAYE CHAMBERS, b. 3 Aug. 1933; md. JERE DALE HODGES.
+ 2985. KARREN LaRAE CHAMBERS, b. 28 Apr. 1936; md. JOSEPH ROBERT THALMAN.

1036. INEZ WATSON, daughter of Hiram Abiff[252] (Rebecca[65]James[31]Abraham[12]Henry[1]) and Addie Jane (Wildman) Watson, born 19 Mar. 1890 in Fairview, Ida. She married 4 Jan. 1910 in Logan, Ut. FRED LEWIS. He was born 12 Oct. 1889 in Bennington, Ida., son of Benjamin and Fannie (Williams) Lewis. Inez died 18 Oct. 1918, Preston, Ida. and was buried in Treasureton, Ida.
They were the parents of three children.

+ 2986. ZELDA LEWIS, b. 18 May 1912, Smithfield, Ut.; md. MELVIN INGLET.
2987. LEONARD LEWIS, b. 21 Apr. 1914, Treasureton, Ida.; md. GLADYS SALEM.
2988. GEORGE LEWIS, b. 3 Dec. 1916, Treasureton, Ida.; md. DOROTHY McCALISTER.

1038. JOSEPH W. WATSON, son of Hiram Abiff[252] (Rebecca[65]James[31]Abraham[12]Henry[1]) and Addie Jane (Wildman) Watson, born 8 June 1894 in Marysville, Ida. He married 30 June 1920 in the Logan Temple BETSY NILSSON. She was born 9 Sept. 1892 in Millville, Ut. daughter of Ola and Carrie (Nilson) Nilsson.
Two children were born to them.

+ 2989. BARBARA WATSON, b. 11 Apr. 1921, Smithfield, Ut.; md. LYNN BIRD.
+ 2990. BERNICE WATSON, b. 9 May 1922, Grace, Ida.; md. CLAUDE CHARLES DEAN.

1040. MARGARET JANE WATSON, daughter of Hiram Abiff[252] (Rebecca[65]James[31]Abraham[12] Henry[1]) and Addie Jane (Wildman) Watson, born 14 Aug. 1898 in Rexburg, Ida. She married ELGIN DAY HANDY in Logan, Ut. 16 May 1919. He was born 11 Mar. 1892 in Franklin, Ida., son of James and Lucy (Day) Handy.
Six children were born to Elgin and Margaret.

+ 2991. HELEN LUCY HANDY, b. 18 May 1920, Franklin, Ida.; md. WILFORD HENRY DICKINSON.
+ 2992. RAY JAMES HANDY, b. 3 Feb. 1922, Franklin, Ida.; md. MELVA MILLIE PHILLIPS.
+ 2993. WAYNE DeMAR HANDY, b. 31 May 1924, Bountiful, Ut.; md. ARLEEN COLLINGS.
+ 2994. MARGARET YVONNE HANDY, b. 28 Aug. 1928, Bountiful, Ut.; md. DONALD LEWIS PETERSON.
+ 2995. ELGIN DEE HANDY, b. 13 Aug. 1932, Bountiful, Ut.; md. SHIRLEY RAE TOVEY.
+ 2996. CHARLES ROSS HANDY, b. 1 Sept. 1935, Bountiful, Ut.; md. DORIS PLAYER.

1043. REBECCA PEARL HILLYARD, daughter of Rebecca[253] (Rebecca[65]James[31]Abraham[12] Henry[1]) Roskelley and Thomas Hillyard, born 4 July 1890 in Hyde Park, Ut. On 28 Sept. 1910 in the Logan Temple she married HOWARD WILLMORE. He was born 27 Dec. 1888 in Logan, Ut., son of Thomas and Sarah Jane (Williams) Willmore.
They were the parents of six children all born in Logan, Ut.

2997. THOMAS CLYDE WILLMORE, b. 3 Sept. 1911; md. ROMA LEWIS 28 Sept. 1940. Roma was born 16 Oct. 1915 in Logan, Ut., daughter of Earl Hendricks and Pearl (Griffith) Lewis. There were no children born to this couple. Roma also appears elsewhere in this record as #3416.
2998. SARAH HELEN WILLMORE, b. 31 Dec. 1912; d. 12 Apr. 1913.
+ 2999. HOWARD ROSS WILLMORE, b. 1 Mar. 1916; md. ALICE THORPE.
+ 3000. JOSEPH IVAN WILLMORE, b. 22 Oct. 1918; md. DORIS JENSEN.
+ 3001. DENNIS WILLIAM WILLMORE, b. 20 July 1920; md. LYDIA BAXTER.
+ 3002. BLAINE HENDRICKS WILLMORE, b. 5 Feb. 1923; md. ETHEL MAE HUGIE.

1044. DON CARLOS HYDE, son of Zina Young[255] (Rebecca[65]James[31]Abraham[12]Henry[1]) Roskelley and Don Carlos Hyde, born 24 Jan. 1881 in Hyde Park, Ut. He married AGNES HEWITT 3 Jan. 1916 in Lethbridge, Alberta, Canada. She was born 20 Jan. 1895 in West Hartley Pool, Durham, England, daughter of Mathew Hedley and Agnes (Harper) Hewitt. Don Carlos died 6 Aug. 1955 at Lethbridge, Canada.

All of their six children were born in Lethbridge, Alberta, Canada.

+ 3003. MATTHEW HEDLEY HYDE, b. 20 Oct. 1916; md. ELIZABETH CHRISTENSEN.
+ 3004. HAZEL HYDE, b. 22 Mar. 1919; md. WILLIAM JOHN GUNTHER.
+ 3005. DONNA IRENE HYDE, b. 17 June 1921; md. ORSON THOMAS WEBER.
3006. AGNES HYDE, b. 18 Feb. 1923; d. 18 Feb. 1923.
3007. STANLEY HYDE, b. 25 Nov. 1925; d. 26 Nov. 1925.
3008. VERA HYDE, b. 17 May 1929; d. 17 May 1929.

1045. SAMUEL LeROY ROSKELLEY, son of Samuel[256] (Rebecca[65]James[31]Abraham[12]Henry[1]) and Agnes Elizabeth (Thyberg) Roskelley, born 16 Mar. 1885 in Smithfield, Ut. He married MARY LaVON NELSON 5 June 1907 in Brigham City, Ut. She was born in Brigham City, Ut. 8 Jan. 1887.

All of their six children were born in Brigham City, Ut.

+ 3009. BERNICE ROSKELLEY, b. 31 May 1908; md. 1st EDWARD ELLIOT COLT; 2nd JOHN E. EDLING.
+ 3010. MARGUERITE ROSKELLEY, b. 21 Oct. 1909; md. 1st FREDERICK WILSON RICH; 2nd ELWOOD B. LUKE.
3011. RUTH LaVON ROSKELLEY, b. 2 Apr. 1911; md. ALLEN E. JOHNSTON.
+ 3012. SCOTT LeROY ROSKELLEY, b. 26 Mar. 1918; md. CLEO LaVERL NOURSE.
3013. MARY ROSKELLEY, b. 26 Nov. 1919; d. 26 Nov. 1919.
+ 3014. ANNA JO ROSKELLEY, b. 17 Apr. 1921; md. WAYNE F. POOLE.

1047. OLIVE ROSKELLEY, daughter of Samuel[256] (Rebecca[65]James[31]Abraham[12]Henry[1]) and Agnes Elizabeth (Thybert) Roskelley, born 3 Jan. 1889 in Smithfield, Ut. She married WILLIAM EDWARD RIGBY, 30 June 1915. He was born 17 Jan. 1888 in Lewiston, Ut., son of William Edward, and Mandania (Park) Rigby.

Olive and Will became the parents of four children.

3015. WILLIAM BERNARD RIGBY, b. 30 Mar. 1916, Lewiston, Ut.; d. 27 July 1916.
+ 3016. OLIVE ORETA RIGBY, b. 17 Dec. 1919, Salt Lake City, Ut.; md. SHERWOOD JOHN KNOWLEY.
+ 3017. ROSS DONALD RIGBY, b. 27 July 1922, Sheridan, Wyo.; md. DONNA MAE HENRIKSEN.
+ 3018. RUTH MARILYN RIGBY, b. 2 Apr. 1930, Logan, Ut.; md. MELVIN KIRK THOMPSON.

1048. RICHARD BERNARD ROSKELLEY, son of Samuel[256] (Rebecca[65]James[31]Abraham[12]Henry[1]) and Agnes Elizabeth (Thybert) Roskelley, born 12 Nov. 1893 in Smithfield, Ut. He married ALICE ALICIA PHELAN 19 Oct. 1915 in Chicago, Ill. She was born 16 Apr. 1893 in Chicago, Ill., daughter of Fenton James and Catherine (Kennedy) Phelan.

They were the parents of five children.

+ 3019. FENTON SAMUEL ROSKELLEY, b. 13 Jan. 1917, Franklin, Ida.; md. VIOLET MAY SHIPMAN.
+ 3020. RICHARD JAMES ROSKELLEY, b. 12 May 1919, Montpelier, Ida.; md. CYNTHIA ALICE JOSEPHINE COOPER.
+ 3021. ROBERT WARREN ROSKELLEY, b. 21 June 1921, Salt Lake City, Ut.; md. KAY LOFTON.

+ 3022. SHIRLEY DORINE ROSKELLEY, b. 23 Feb. 1923, Salt Lake City, Ut.; md. FRANK MARAFFIO.
+ 3023. BYRON JEROME ROSKELLEY, b. 22 Apr. 1929, Salt Lake City, Ut.; md. DONNA BRADSHAW.

1050. AURELIA ROSKELLEY, daughter of James^{257} (Rebecca^{65}James^{31}Abraham^{12}Henry^{1}) and Frances Annie (Emery) Roskelley, born 11 July 1891 in Smithfield, Ut. She married WILLIAM DONE 5 June 1919 in the Logan Temple. He was a son of George and Alice (Smith) Done. Aurelia died 23 Apr. 1926 in Smithfield, Ut. where she was buried.
Four children were born to them in Smithfield, Ut.
+ 3024. FRANCES DONE, b. 23 Mar. 1920; md. GEORGE ROCK CROSBIE.
+ 3025. JAMES ROSKELLEY DONE, b. 8 Jan. 1922; md. RAMONA McNEELEY.
+ 3026. EDITH DONE, b. 29 Dec. 1923; md. GEORGE WILSON ELMORE.
+ 3027. ARELIA DONE, b. 23 Apr. 1926; md. HENRY TAYLOR DENNIS.

1051. JAMES EMERY ROSKELLEY, son of James^{257} (Rebecca^{65}James^{31}Abraham^{12}Henry^{1}) and Frances Annie (Emery) Roskelley, born 25 June 1892 in Smithfield, Ut. He married 1st 14 Feb. 1917 in the Logan Temple ELLA MARY ANN GLEASON. She was born 9 Apr. 1893 in Flemsburg, Germany, daughter of John Fredrick and Anna A. C. (Larson) Gleason. Two children were born to them.
James Emery married 2nd KATHRYN WALKER. She was born 26 Dec. 1892 in Pasadena, Calif., daughter of George Sexton Walker.
Children of James Emery and Ella Mary Ann (Gleason) Roskelley, both born in Los Angeles, Calif.
3028. GEORGE EMERY ROSKELLEY, b. 11 Oct. 1923; d. 11 Oct. 1923.
3029. FRANK VaLOY ROSKELLEY, b. 27 Apr. 1927; d. 31 Oct. 1930.

1053. FRANCES ANNIE ROSKELLEY, daughter of James^{257} (Rebecca^{65}James^{31}Abraham^{12}Henry^{1}) and Frances Annie (Emery) Roskelley, born 2 Dec. 1894 in Weston, Ida. She was married in Blackfoot, Ida. to WILLIAM RUSSELL McIVOR, 1 Sept. 1922. He was born 29 July 1894 in Seattle, Wash., son of George and Jane (Geddes) McIvor.
One son was born to this couple in Salt Lake City, Ut.
+ 3030. WILLIAM FRANCIS McIVOR, b. 28 Nov. 1927; md. 1st BETTY LOU BECKSTEAD; 2nd DELORES JOAN VASCONCELLES.

1054. HENRY BREWERTON ROSKELLEY, son of James^{257} (Rebecca^{65}James^{31}Abraham^{12}Henry^{1}) and Frances Annie (Emery) Roskelley, born 8 Feb. 1896 in Smithfield, Ut. He married in the Logan Temple 7 Nov. 1923 INEZ RICE, daughter of Oscar Franklin and Charlotte (Pickett) Rice. Inez was born 29 Aug. 1899 in Logan, Ut. She died in Dec. 1944 in Nibley, Ut. Henry died 15 Mar. 1948 in Nibley, Ut. and was buried in Smithfield, Ut.
Two children were born to this couple, both in Logan, Ut., but neither of them lived.
3031. ALLEN ROSKELLEY, b. 3 Mar. 1928; stillborn.
3032. IVA ROSKELLEY, b. 20 Nov. 1929; d. 20 Nov. 1929.

1056. ELIZABETH ROSKELLEY, daughter of James^{256} (Rebecca^{65}James^{31}Abraham^{12}Henry^{1}) and Frances Annie (Emery) Roskelley, born 7 Mar. 1899 in Smithfield, Ut. Beth, as she was known, married 11 June 1924 in the Logan Temple IRL BRYAN WARD. He was born 26 Aug. 1896 in Almo, Ida., son of George Alfred and Mary Ellen (Brewerton) Ward. Irl's first wife was Agnes Margaret Mason. He died 27 Nov. 1961 in Salt Lake City, Ut., and was buried in Willard, Ut.

Irl and Beth were the parents of three children.

+ 3033. DORIS WARD, b. 12 May 1926, Brigham, Ut.; md. LAWRENCE ELWOOD ELMER.
+ 3034. J. RAY WARD, b. 19 Feb. 1930, Willard, Ut.; md. LaNETT OLESON.
  3035. IRLEEN WARD, b. 6 July 1932, Brigham, Ut.

1057. VIDA ROSKELLEY, daughter of James[256] (Rebecca[65]James[31]Abraham[12]Henry[1]) and Frances Annie (Emery) Roskelley, born 3 Oct. 1900 in Smithfield, Ut. She married CARL FOSTER BECKSTEAD in Logan, Ut. 5 Oct. 1927. He was born 7 Nov. 1904 in Whitney, Ida., son of William Albert and Josephine (Foster) Beckstead. He died 31 Mar. 1960 in Preston, Ida.
This couple became the parents of eight children, all born in Preston, Ida. except Vida Thayle, and Jeannine, who were both born in Whitney, Ida.

+ 3036. VIDA THAYLE BECKSTEAD, b. 14 June 1928; md. PAUL ROSS WYNN.
+ 3037. JOCELYN BECKSTEAD, b. 5 Sept. 1929; md. CHARLES ROUNDS GROW.
+ 3038. JEANNINE BECKSTEAD, b. 1 Aug. 1931; md. FLOYD ANDERSON.
+ 3039. CAROLYN BECKSTEAD, b. 14 Dec. 1932; md. JEX LaMAR SCHOFIELD.
+ 3040. LAUREL BECKSTEAD, b. 28 July 1934; md. MARK J. PERRY.
+ 3041. ENID BECKSTEAD, b. 20 Aug. 1936; md. GARY E. HILL.
+ 3042. CHERYL BECKSTEAD, b. 30 Sept. 1937; md. PHILLIP HART NASH.
+ 3043. CARL EMERY BECKSTEAD, b. 17 Oct. 1939; md. KATHLEEN JEWKES.

1058. TOBITHA ROSKELLEY, daughter of James[256] (Rebecca[65]James[31]Abraham[12]Henry[1]) and Frances Annie (Emery) Roskelley, born 6 Apr. 1902, Smithfield, Ut. She was married 9 Nov. 1921 in the Logan Temple to CHESTER AUSTIN BURBANK. He was born 22 July 1899 in Brigham City, Ut., son of Chester S. and Jane (Day) Burbank. Tobitha died 3 Feb. 1939 in Logan, Ut., and was buried in Richmond, Ut. Austin married 2nd Norma Nielson.
Six children were born to Tobitha and Austin.

+ 3044. AUSTIN JAY BURBANK, b. 14 Sept. 1922, Richmond, Ut.; md. EDITH HASLAM.
  3045. NORMAN ROSS BURBANK, b. 18 May 1924, Tooele, Ut.; md. LUCILE MUNYER, 1 Dec. 1951 in Rugby, N.D. She was born 14 June 1941 in Rugby, N.D., daughter of Assif George and Mabelle (Saloum) Munyer.
  3046. ORVIN EMERY BURBANK, b. 12 Sept. 1925, Richmond, Ut.; d. 26 Nov. 1947.
  3047. ELAINE BURBANK, b. __ 1927, Logan, Ut.; stillborn.
+ 3048. LORIS BURBANK, b. 3 Apr. 1932, Richmond, Ut.; md. ERVIN HOLGER SIDWELL.
+ 3049. MAVIS BURBANK, b. 31 Aug. 1933, Richmond, Ut.; md. CLAIR HADLOCK

1059. MARY EDNA ROSKELLEY, daughter of James[256] (Rebecca[65]James[31]Abraham[12]Henry[1]) and Frances Annie (Emery) Roskelley, born 2 July 1904 in Smithfield, Ut. She 1st married 4 Nov. 1926 PARKER J. WARD in Smithfield, Ut. He was born 20 Apr. 1906 in Willard, Ut., son of Orville Henry and Cecilla Ann (Woodland) Ward. Parker died 19 Apr. 1944 in Ogden, Ut., and was buried in Ogden, Ut. Mary Edna married 2nd THOMAS P. WILLIAMS. He was born 23 July 1899 in Ogden, Ut. They were married 11 Oct. 1948 in Ogden, Ut.
Three children were born to Mary Edna and Parker J. Ward, all in Ogden, Ut.

+ 3050. ILENE WARD, b. 31 May 1927 (twin) md. 1st HOMER EZRA SHREEVE; 2nd BEN B. MARKLAND; 3rd GEORGE KAPP.
+ 3051. IRENE WARD, b. 31 May 1927 (twin) md. 1st JOHN ELMER PREECE; 2nd ROBERT STEVEN FLOWERS.
+ 3052. PARKER LaMAR WARD, b. 27 Sept. 1928; md. CLARA RALLISON.

1061. KATIE ROSKELLEY, daughter of James[256] (Rebecca[65]James[31]Abraham[12]Henry[1]) and Frances Annie (Emery) Roskelley, born 21 Mar. 1907 in Smithfield, Ut. She married LINDON FROST SWAINSTON in the Logan Temple on 20 Dec. 1928. He was born 12 Oct. 1901 in Whitney, Ida., son of George and Mary Emma (Frost) Swainston.
Two children were born to this couple, both in Preston, Ida.
+ 3053. MARILYN KAY SWAINSTON, b. 2 Feb. 1931; md. ROBERT GEORGE HENDERSON.
3054. LINDA FAY SWAINSTON, b. 2 Feb. 1943; md. WILLIAM ALLAN BAIR 16 June 1961 in the Logan Temple.

1063. DORRIS RHODES ROSKELLEY, son of James[256] (Rebecca[65]James[31]Abraham[12]Henry[1]) and Frances Annie (Emery) Roskelley, born 27 Mar. 1910 in Smithfield, Ut. He married LaRAY THURSTON 18 Dec. 1929 in the Logan Temple. She was born in Hyde Park, Ut. 25 July 1909, daughter of Simpson B. and Rosabell (Follett) Thurston.
Dorris and LaRay became the parents of six children, the last five born in Smithfield, Ut.
+ 3055. MAUREEN ROSKELLEY, b. 12 Nov. 1930, Hyde Park, Ut.; md. LYNN DEE TALBOT.
+ 3056. EUGENE RAY ROSKELLEY, b. 5 May 1932; md. DORIS MAY POINDEXTER.
3057. MARVA ROSKELLEY, b. 9 Mar. 1936; d. 9 Mar. 1936.
+ 3058. ANNETTE ROSKELLEY, b. 5 Jan. 1941; md. CLEON CHAMBERS.
3059. KAREN ROSKELLEY, b. 2 Dec. 1948. (twin)
3060. SHAREN ROSKELLEY, b. 2 Dec. 1948. (twin)

1064. IZORA ROSKELLEY, daughter of William Hendricks[258] (Rebecca[65]James[31]Abraham[12] Henry[1]) and Margaret Ann (Wildman) Roskelley, born 26 Dec. 1886 in Smithfield, Ut. She married FRANK REUBEN DRISCOLL in the Logan Temple 31 Jan. 1906. He was born 2 July 1884 near American Falls, Ida.; son of Richard and Margaret Rose (Hickman) Driscoll. He died 27 Jan. 1953 in Los Angeles, Calif. and was buried in Smithfield, Ut. Izora also died 27 Jan. 1953 in Los Angeles, Calif. and was buried in Smithfield, Ut.
Six children were born to this couple - the first four in Smithfield, Ut.
+ 3061. FRANK WILLIAM DRISCOLL, b. 29 Nov. 1906; md. ELISSA LaRUE KINGSBURY.
+ 3062. EVA IZORA DRISCOLL, b. 12 June 1909; md. 1st MILO LeROY MATTHEWS; 2nd HERBERT BULLIS.
+ 3063. LESLIE CLYDE DRISCOLL, b. 4 July 1912; md. DELIA MURRIEL JORDETT.
+ 3064. SADIE DRISCOLL, b. 29 Dec. 1913; md. FRED TEURMAN.
+ 3065. DONNA DRISCOLL, b. 9 Feb. 1918; Ogden, Ut.; md. EMIL JOSEF JAMES SITKA.
3066. THELMA DRISCOLL, b. 10 Dec. 1922, Evanston, Wyo.

1065. LESLIE ROSKELLEY, son of William Hendricks[258] (Rebecca[65]James[31]Abraham[12] Henry[1]) and Margaret Ann (Wildman) Roskelley, born 3 Dec. 1889 in Smithfield, Ut. He married 1st DELLA RAYMOND, 15 Dec. 1917 in St. Louis, Mo. She was born 14 Jan. 1894 in St. Jacques, Mich. to Joseph and Vetalian (Belangia) Raymond. Four children were born to Leslie and Della (Raymond) Roskelley.
+ 3067. IRMA ROSKELLEY, b. 18 Feb. 1919, Smithfield, Ut.; md. 1st JOSEPH HENRY GOULD; 2nd WILLIS HALL.
+ 3068. LOIS ROSKELLEY, b. 10 Jan. 1921, Trenton, Ut.; md. 1st ALEX YURINO; 2nd. GALE R. STEWART; 3rd _____ LEWIS.
+ 3069. WILLARD DON ROSKELLEY, b. 17 Dec. 1922, Fayette, Mich.; md. GLORIA MARIA QUINTITIANI.
+ 3070. KENNETH EDWARD ROSKELLEY, b. 21 July 1925, Davenport, Iowa; md. BETTY KILBURY.

1066. ZINA ROSKELLEY, daughter of William Hendricks[258] (Rebecca[65]James[31]Abraham[12] Henry[1]) and Margaret Ann (Wildman) Roskelley, born 25 Nov. 1891 in Smithfield, Ut. She married QUINTIN CLYDE BELL 12 Aug. 1915 in Ogden, Ut. He was born 27 July 1889 in Glenwood, Ut., son of Horace Herbert and Lucy (Payne) Bell. Zina and Clyde were the parents of nine children.

3071. BESSIE BELL, b. 7 Mar. 1916, Brigham City, Ut.; d. 7 Mar. 1916.

+ 3072. KLAR BELL, b. 15 Apr. 1917, Glenwood, Ut.; md. 1st MARY LEORA JOHNSON; 2nd ROSE ALICE GAUDIO; 3rd MAXINE WINCHESTER; 4th MAXINE ALLEN.

3073. DONNA BELL, b. 23 May 1919, Glenwood, Ut.; d. 5 Dec. 1933.

+ 3074. VEE BELL, b. 8 Aug. 1921, Glenwood, Ut.; md. FOCH JOSEPH BENEVENT.

+ 3075. ROSS KAY BELL, b. 22 Sept. 1923, Provo, Ut.; md. 1st GRACE THEOBALD; 2nd GEORGIA WAGNER.

+ 3076. LYNN CLYDE BELL, b. 9 Sept. 1925, Provo, Ut.; md. LaREE DUKE.

+ 3077. CAROL BELL, b. 18 July 1930, Provo, Ut.; md. NOLAN RAY JACKMAN.

3078. RAE BELL, b. 8 Oct. 1932, Provo, Ut.; d. 8 Dec. 1932.

+ 3079. CARMA DEANE BELL, b. 12 Feb. 1934, Provo, Ut.; md. EARL JAMES CROWTHER.

1068. BERTHA ROSKELLEY, daughter of William Hendricks[258] (Rebecca[65]James[31]Abraham[12] Henry[1]) and Margaret Ann (Wildman) Roskelley, born 13 Feb. 1896 in Smithfield, Ut. She married 1st BRYAN HYER HENDRICKS (#1375) 5 Sept. 1917 in the Logan Temple. He was born 12 Oct. 1896 in Richmond, Ut., son of Samuel Walstein and Esther Jane (Hyer) Hendricks. Bryan died 2 Aug. 1950 in Logan, Ut. and was buried in Richmond, Ut. Bertha married 2nd CHARLES EASTWOOD 7 Apr. 1958 in the Salt Lake Temple. He was born 30 July 1893 in Denton, Lancs., England, son of John and Mary Ellen (Thornton) Eastwood. Charles married 1st Constance Eugene Wallace, and 2nd Lillian Bath Brooks. Four children were born to Bertha and Bryan.

+ 3080. MARGUERITE HENDRICKS, b. 15 Dec. 1918, Richmond, Ut.; md. ORSON NELSON ALLEN.

+ 3081. JOAN HENDRICKS, b. 9 Mar. 1922, Richmond, Ut.; md. ELMO GURR PALMER.

+ 3082. CLEA MERYL HENDRICKS, b. 31 May 1929, Richmond, Ut.; md. DONOVAN ALBERT HUGIE.

3083. WILLARD BRYAN HENDRICKS, b. 4 Sept. 1936, Logan, Ut.; d. 17 Apr. 1951.

1069. REBECCA ROSKELLEY, daughter of William Hendricks[258] (Rebecca[65]James[31]Abraham[12] Henry[1]) and Margaret Ann (Wildman) Roskelley, born 30 June 1898 in Smithfield, Ut. She married ULYSESS LEWIS (#1239) in Ogden, Ut. He was born 15 Nov. 1897 in Richmond, Ut., son of William Hendricks and Jannette (Carson) Lewis. They were the parents of five children, the first four born in Richmond, Ut. and the last one in Logan, Ut.

+ 3084. WILLIS LEWIS, b. 8 Dec. 1916; md. 1st MYRTLE NEILSON; 2nd LOIS ANN THORNOCK.

+ 3085. LOWELL RAY LEWIS, b. 19 May 1919; md. JUDY CORINNE COUGER.

3086. RUTH LEWIS, b. 31 May 1924; d. 17 May 1927.

3087. JED ULYSESS LEWIS, b. 11 Jan. 1928; md. DORI CALLAHAN 19 Aug. 1955 in Reno, Nev. She was a daughter of Dean and Doris Anita (Wood) Smith, but was adopted and went by the name of Callahan. They were later divorced.

+ 3088. LEX RUSSEL LEWIS, b. 24 June 1935; md. LENA DOREE CORBRIDGE.

1071. WILLARD HENDRICKS ROSKELLEY, son of William Hendricks[258] (Rebecca[65]James[31] Abraham[12]Henry[1]) and Margaret Ann (Wildman) Roskelley, born 3 Dec. 1901 in Smithfield, Ut. He married 1st MILDRED FERRIS in Smithfield, Ut., 5 Aug. 1933. She was born 15 July 1908 in Davenport, Iowa, daughter of Lewis and Enna Christian Ferris. Willard and Mildred were divorced and he married 2nd THEODOSIA BASSETT KEYS. Theo, as she was known, was born 6 July 1900 in Chicago, Ill., daughter of Thomas Bassett and Cora Pauline (Ayers) Keys.

Three children were born to Willard and Theo in Davenport, Iowa.

+ 3089. JEAN ROSKELLEY, b. 19 Apr. 1938; md. DALE LANGBEHN.
+ 3090. BETTY ANN ROSKELLEY, b. 15 Sept. 1939; md. THOMAS JOSEPH EGANHOUSE.
3091. CHESTER MERLE ROSKELLEY, b. 3 June 1942.

1072. ROXEY ROSKELLEY, daughter of William Hendricks[258] (Rebecca[65]James[31]Abraham[12] Henry[1]) and Margaret Ann (Wildman) Roskelley, born 25 Feb. 1904 in Smithfield, Ut. She married DEAN ARDEN ROGERS in the Logan Temple 2 June 1920. He was born in Oxford, Ida. 21 Mar. 1900, son of Adolphus Dion and Chloe Amelia (Boyce) Rogers.

They are the parents of five children.

+ 3092. RAY DEAN ROGERS, b. 7 May 1921, Smithfield, Ut.; md. GLADYS JUANITA BRYAN.
+ 3093. GLADYS ROGERS, b. 6 June 1923, Davenport, Iowa; md. DAVID DeWITT DEAN.
3094. MILDRED PAULINE ROGERS, b. 25 June 1926, Salt Lake City, Ut.
+ 3095. ROBERT BOYCE ROGERS, b. 6 Aug. 1930, Kansas City, Mo.; md. 1st DOROTHY BLANCHE OGDEN; 2nd LOIS JOAN FISHER.
3095a REBECCA LOU ROGERS, (adopted) b. 14 Oct. 1943, Kansas City, Mo.

1073. MILTON ROSKELLEY, son of William Hendricks[258] (Rebecca[65]James[31]Abraham[12] Henry[1]) and Margaret Ann (Wildman) Roskelley, born 11 July 1906 in Smithfield, Ut. He married ZELLA BLAIR 25 Sept. 1925 in the Logan Temple. She was born 15 May 1908 in Lewiston, Ut., daughter of Ephraim Isaac and Stella (Glover) Blair. Milton was killed in an automobile accident 21 Dec. 1940 in Logan, Ut. and was buried in Lewiston, Ut. Zella married 2nd Vurel L. Buttars. They were later divorced.

Milton and Zella were the parents of five children, all born in Lewiston, Ut.

3096. DAVID (DORIS) RAY ROSKELLEY, b. 9 July 1926.
+ 3097. WINONA ROSKELLEY, b. 27 July 1929; md. THERALD MARLIN FISHER.
+ 3098. WAYNE B. ROSKELLEY, b. 15 Oct. 1931; md. CLYDEAN NASH.
+ 3099. MILTON ROSKELLEY, b. 18 May 1938; md. KAREN JENKINS.
+ 3100. CHERYL ROSKELLEY, b. 26 June 1940; md. 1st HERBERT ARTHUR SYMES; 2nd CLAUD EDWARD DAVEY.

1074. GLADYS ROSKELLEY, daughter of William Hendricks[258] (Rebecca[65]James[31] Abraham[12]Henry[1]) and Margaret Ann (Wildman) Roskelley, born 16 Oct. 1908 in Smithfield, Ut. She married IRA MOON LINDSEY 1 Mar. 1927 in Salt Lake City, Ut. He was born in Big Springs, Tex. 12 Nov. 1907, son of John Franklin and Phoebe (Caughey) Lindsey.

Ira and Gladys were the parents of six children.

3101. DONOVAN BERNARD LINDSEY, b. 14 Feb. 1930, Grand Junction, Colo.
+ 3102. MYRNA LOU LINDSEY, b. 22 Apr. 1935, Grand Junction, Colo.; md. PHILLIP ALVA CALLISTER.
+ 3103. MARLENE JAY LINDSEY, b. 13 Oct. 1936, Everett, Wash.; md. EDWIN RUSSELL GIBSON.

+ 3104. PATRICIA ANN LINDSEY, b. 24 Mar. 1941, Bremerton, Wash.; md. ALBERT DeLOY BLANCHARD.
3105. GIRL LINDSEY, b. 18 Oct. 1943, Bremerton, Wash.; d. 19 Oct. 1943.
3106. JACQUELINE RAE LINDSEY, b. 3 Mar. 1946, Bremerton, Wash.

1076. WILLIAM LEONARD ROSKELLEY, son of William Hendricks[258] (Rebecca[65]James[31] Abraham[12]Henry[1]) and Agnes (Wildman) Roskelley, born 16 Sept. 1888 in Smithfield, Ut. He married LAURA THRESSA JOHNSON. She was born in Mesa, Ariz. 27 Aug. 1892, daughter of David Albion and Christian (Jensen) Johnson. They were the parents of eight children - the first six born in Smithfield, Ut. and the last two born in Daytom, Ida.
+ 3107. ETTINE FLORENCE ROSKELLEY, b. 1 Sept. 1916; md. 1st ALVIN C. HANEY; 2nd RALPH PALMER.
+ 3108. MARIETTA ROSKELLEY, b. 17 Oct. 1917; md. 1st DON ZIMMERMAN, 2nd ROLAND SHAW.
+ 3109. MAURICE LEON ROSKELLEY, b. 29 Mar. 1919; md. ARLENE MARJORIE GREENWELL.
+ 3110. VERNICE ROSKELLEY, b. 19 Oct. 1920; md. 1st WENDELL HENDRICKS BOMAN (#2060); 2nd GEORGE McNEIL.
+ 3111. LELAND VINCENT ROSKELLEY, b. 10 Feb. 1923; md. DOROTHY PURRINGTON.
+ 3112. ANNETTE ROSKELLEY, b. 10 Mar. 1925; md. 1st DAVID DILLY; 2nd ELGIN STEGAN.
3113. NAOLA INEZ ROSKELLEY, b. 25 Sept. 1928.
+ 3114. EDWARD WILLIAM ROSKELLEY, b. 10 Aug. 1931; md. KAY VEST.

1077. DAVID ROSKELLEY, son of William Hendricks[258] (Rebecca[65]James[31]Abraham[12]Henry[1]) and Agnes (Wildman) Roskelley, born 15 Jan. 1890 in Smithfield, Ut. He married VERA PLOWMAN 27 Nov. 1912 in the Logan Temple. She was born 4 Oct. 1891 in Smithfield, Ut., daughter of Christian J. and Zilpha A. (Raymond) Plowman. Dave died 30 Dec. 1962 in Logan, Ut. and was buried in Smithfield, Ut.
Five children were born to this couple, all in Smithfield, Ut.
+ 3115. MYRON DAVID ROSKELLEY, b. 2 Dec. 1914; md. UNA KINGSFORD.
+ 3116. ROBERTA ROSKELLEY, b. 10 Jan. 1917; md. CECIL JOSEPH MORGAN.
+ 3117. CHRISTIAN JAY ROSKELLEY, b. 30 May 1920; md. RETA JOHNSON.
+ 3118. VERA BETH ROSKELLEY, b. 30 May 1923; md. CONRAD LAURANCE RIPPLINGER.
+ 3119. BARBARA ROSKELLEY, b. 4 Oct. 1928; md. RONALD J. SEARLE.

1078. CHARLOTTE ROSKELLEY, daughter of William Hendricks[258] (Rebecca[65]James[31] Abraham[12]Henry[1]) and Agnes (Wildman) Roskelley, born 25 Nov. 1894 in Hyde Park, Ut. She married 1st WILLIAM McMURDIE 30 Jan. 1918 in Ogden, Ut. He was born 8 May 1895 in Paradise, Ut., son of John C. and Alice O. (Mitton) McMurdie. They were the parents of one daughter. William McMurdie died 28 Oct. 1955 in Salt Lake City, Ut. and was buried in Logan, Ut. Lottie married 2nd CARL OSCAR HOLJESON, 2 Apr. 1930 in the Salt Lake Temple. He was born 9 Oct. 1888 in Randolla, Sweden, son of Swen and Marie Kristine (Mortzen) Holjeson. Lottie and Carl were the parents of one daughter. They were later divorced.
Daughter of Charlotte and William McMurdie, born in Smithfield, Ut.
+ 3120. JANICE MARIE McMURDIE, b. 10 Aug. 1923; md. 1st ERNEST BARKSDALE WELLS; 2nd JAMES JOULIOUS NAPIER.
Daughter of Charlotte and Carl Oscar Holjeson, born in Logan, Ut.
+ 3121. ELEANOR HOLJESON, b. 9 July 1932; md. 1st FRANK EDWARD LEESON; 2nd HOWARD KENNETH SHELTON.

1079. LULA ROSKELLEY, daughter of William Hendricks[258] (Rebecca[65]James[31]Abraham[12] Henry[1]) and Agnes (Wildman) Roskelley, born 2 Feb. 1899 in Smithfield, Ut. She married 28 Feb. 1928 in the Logan Temple VICTOR JULIUS MORTENSEN. He was born 2 Jan. 1891 in Cleveland, Ut., son of Christian and Kirstine (Hansen) Mortensen.
Three children were born to Lula and Victor.
+ 3122. LuJEAN MORTENSEN, b. 30 Mar. 1929, Logan, Ut.; md. ROBERT LAWRENCE LEAKE.
+ 3123. EUNICE MORTENSEN, b. 10 Aug. 1931, Smithfield, Ut.; md. BRUCE ARNIE BARRETT.
+ 3124. VICTOR HARVEY MORTENSEN, b. 10 Dec. 1935; Logan, Ut.; md. PATSY TOLMAN.

1084. JOSEPH ARZA ROSKELLEY, son of Joseph[259] (Rebecca[65]James[31]Abraham[12]Henry[1]) and Frances Amelia (Hinckley) Roskelley, born 26 Oct. 1905 in Marysville, Ida. He married LUCILLE GERTRUDE WILL in Blackfoot, Ida. 22 Jan. 1930. She was born 18 Feb. 1911 in Seattle, Wash. to Frank Ernest and Anna Marie Catherine (Hambitzer) Will. Joseph Arza died 18 Sept. 1954 in Pocatello, Ida. and was buried in Pocatello, Ida. Lucille died 22 July 1956 in Pocatello, Ida. where she too was buried.
This couple were the parents of six children, all born in Pocatello, Ida.
+ 3125. MARY KAY ROSKELLEY, b. 19 Jan. 1931; md. GENE VAUGHN SORENSEN.
+ 3126. MAURINE ROSKELLEY, b. 2 Jan. 1932; md. VARION HELM.
+ 3127. JOSEPH ARZA ROSKELLEY, b. 27 May 1933; md. NANCY JOAN STACY.
+ 3128. FRANKLIN WILLIAM ROSKELLEY, b. 24 May 1934; md. MARYLYN LOUISE WIXOM.
+ 3129. RICHARD ROLAND ROSKELLEY, b. 11 May 1935; md. JANEEL _____.
+ 3130. ANN LOUISE ROSKELLEY, b. 27 Jan. 1938; md. HENRY C. SAVAGE.

1085. REBECCA (REBA) ROSKELLEY, daughter of Joseph[259] (Rebecca[65]James[31]Abraham[12] Henry[1]) and Frances Amelia (Hinckley) Roskelley, born 7 May 1907 at Marysville, Ida. She married ARTHUR THEODORE WATSON 6 June 1930 in the Salt Lake Temple, son of John Isaac Hart and Elveretta Annie (Wilson) Watson. They were the parents of six children.
+ 3131. BARBARA WATSON, b. 12 May 1931, Pocatello, Ida.; md. ALBERT POZERNICK.
+ 3132. FRANCES YVONNE WATSON, b. 28 Aug. 1932, Idaho Falls, Ida.; md. MELVIN JOSEPH STANFORD.
3133. REBA CAROL WATSON, b. 26 Mar. 1936, Twin Falls, Ida.
+ 3134. DOLORES ANNE WATSON, b. 2 Mar. 1938, Twin Falls, Ida.; md. KEITH H. STIRLING.
3135. ARTHUR T. WATSON, b. 10 Apr. 1941, Twin Falls, Ida.
3136. GAYLA WATSON, b. 29 July 1945, Twin Falls, Ida.

1086. THYRZA ROSKELLEY, daughter of Joseph[259] (Rebecca[65]James[31]Abraham[12]Henry[1]) and Frances Amelia (Hinckley) Roskelley, born 1 Mar. 1909, Marysville, Ida. She married ROBERT LEONARD BERRETT in Logan, Ut. 21 Apr. 1930. He was born 25 Aug. 1907 in Menan, Ida., son of Robert and Alta (Watson) Barrett.
Six children were born to Thyrza and Robert.
+ 3137. KEITH LaVAR BERRETT, b. 1 Mar. 1931, Menan, Ida.; md. CLARENE JONES.
+ 3138. ROBERT LEE BERRETT, b. 30 June 1932, Menan, Ida.; md. HELEN MAXINE FERNEY.
3139. DALE LEONARD BERRETT, b. 14 Feb. 1935, Menan, Ida.
3140. JANICE BERRETT, b. 9 June 1937, Idaho Falls, Ida.; md. PAUL BOTERO in the Idaho Falls Temple 31 Oct. 1954. He was born 3

Sept. 1936 in Rock Springs, Wyo., son of Martin and Edna (Hayes) Botero.

3141. SHERYL BERRETT, b. 13 Nov. 1944 in Rigby, Ida.

3142. DAN EDWARD BERRETT, b. 25 Mar. 1951, Rigby, Ida.

1087. F. WAYNE ROSKELLEY, son of Joseph[259] (Rebecca[65]James[31]Abraham[12]Henry[1]) and Frances Amelia (Hinckley) Roskelley born 12 June 1911 in Rexburg, Ida. He married MARILYN NICHOLS 19 Jan. 1949 in Las Vegas, Nev. She was born 4 May 1924 in Salt Lake City, Ut., daughter of James Monroe and Mary Edna (Amos) Nichols.

Three children were born to this couple in Salt Lake City, Ut.

3143. MARY FRANCES ROSKELLEY, b. 30 Nov. 1949.

3144. MARC CLIVE ROSKELLEY, b. 10 Aug. 1951.

3145. TONI ROSKELLEY, b. 4 Dec. 1952.

1091. JOSEPH WHITTLE, son of Sariah Fidelia[261] (Joseph[66]James[31]Abraham[12]Henry[1]) Hendricks and Thomas William Whittle, born 4 Nov. 1878 in Richmond, Ut. He married 5 Oct. 1910 in Salt Lake City, Ut. MARY ELIZABETH COOKE. She was born 16 Oct. 1887 in Grouse Creek, Ut., daughter of Benjamin Henry and Annie Constance (Hobbs) Cooke. She died in Marysville, Ida. 12 Mar. 1923 and was buried in Ashton, Ida. Joseph died 18 Oct. 1951 in Ashton, Ida. where he was buried.

Three children were born to them in Marysville, Ida.

+ 3146. ANNIE WHITTLE, b. 4 Sept. 1911; md. WILFORD CLARENCE BIORN.

+ 3147. FIDELIA WHITTLE, b. 7 Feb. 1914; md. GLENN ALLISON.

+ 3148. THOMAS COOKE WHITTLE, b. 25 Apr. 1916; md. RUTH LOUISE GEROGHTY.

1092. UTELLUS WHITTLE, son of Sariah Fidelia[261] (Joseph[66]James[31]Abraham[12]Henry[1]) Hendricks and Thomas William Whittle, born 16 Dec. 1880 in Richmond, Ut. He married EDITH AMANDA NORDQUIST 2 Mar. 1905 in Marysville, Ida. She was born 9 Dec. 1887 in Tooele, Ut. daughter of John Erick and Bretta Kathleen (Lundgren) Nordquist. Utellus died 12 Sept. 1937 in Shelton, Wash., where he was buried.

They were the parents of ten children.

3149. WILLIAM UTELLUS WHITTLE, b. 5 Mar. 1906, Marysville, Ida.; d. 9 Nov. 1908.

+ 3150. ERMA ELDA WHITTLE, b. 18 June 1908, Marysville, Ida.; md. 1st LAFA BOOTH; 2nd RAYMOND ELLIS GLEASON.

3151. LACONE MARCUS WHITTLE, b. 5 May 1910, Marysville, Ida.; d. 20 Sept. 1910

+ 3152. BEVA MYRTLE WHITTLE, b. 25 Aug. 1911, Marysville, Ida.; md. 1st V. T. HAMILTON; 2nd EVERETT HOWARD GOLDSBY; 3rd CARL WESLEY GOLDSBY.

+ 3153. STERLING NORDQUIST WHITTLE, b. 19 Jan. 1914, Marysville, Ida.; md. EMMA LOUISA SKOG.

3154. FERNE SARIAH WHITTLE, b. 11 Aug. 1916, Marysville, Ida.; md. MORANCE LeROY WORKMAN 12 Feb. 1938 in Tacoma, Wash. He was born 10 May 1908 in Verndale, Minn., son of William James and Irene (Tout) Workman.

There were no children of this marriage.

+ 3155. LENORE LEVONE WHITTLE, b. 24 Apr. 1920, Marysville, Ida.; md. 1st ALLEN CORNELIUS MANNEY; 2nd EVERET DONALD MORKEN.

+ 3156. EDNA ILENE WHITTLE, b. 2 June 1922, Farnum, Ida.; md. JOHN WILLIAM McCLELLAN.

+ 3157. VERNER ALDEN WHITTLE, b. 12 Mar. 1925, Coburg, Mont.; md. DOROTHY EILLEEN STANDLY.
+ 3158. MELVIN LAFA WHITTLE, b. 8 Sept. 1928, Tacoma, Wash.; md. MARILYN IRENE TUBBS.

1095. ALICE FIDELIA WHITTLE, daughter of Sariah Fidelia[261] (Joseph[66]James[31]Abraham[12] Henry[1]) Hendricks and Thomas William Whittle, born 6 Sept. 1887, Oxford, Ida. She married 10 June 1912 ROLAND LeROY ROBBINS. He was born 29 July 1885 in Albion, Ida., son of Thomas Franklin and Sarah (Petter) Robbins. He died 10 Nov. 1918 at Henry's Lake, Ida. and was buried at Marysville, Ida.
They were the parents of two daughters, both born at Marysville, Ida.
3159. RUTH FIDELIA ROBBINS, b. 27 May 1913.
+ 3160. EDNA MARY ROBBINS, b. 29 Sept. 1917; md. ROBERT GARVEY.

1096. MARY WHITTLE, daughter of Sariah Fidelia[261] (Joseph[66]James[31]Abraham[12]Henry[1]) Hendricks and Thomas William Whittle, born 15 Mar. 1891 in Marysville, Ida. She married 1st 11 June 1923 in Cheyenne, Wyo. GLEN LELAND MITCHELL. He was born 9 Feb. 1895 in Francis, Ut., son of Daniel Judd and Almira (Fraughton) Mitchell. She married 2nd GUY ACKLEY.
They were the parents of two children, born in Marysville, Ida.
3161. WILMA GLEN MITCHELL, b. 25 June 1925; md. EARL COLONG 11 Oct. 1943.
3162. ALICE MARY MITCHELL, b. 9 Apr. 1928; md. GERALD E. DENTON 11 Nov. 1949.

1097. MARION WHITTLE, son of Sariah Fidelia[261] (Joseph[66]James[31]Abraham[12]Henry[1]) Hendricks and Thomas William Whittle born 15 Mar. 1891 in Marysville, Ida. He was married in Pocatello, Ida. 9 Sept. 1929 to CORAL WALKER. She was born 13 July 1895 in Lewisville, Ida., daughter of Lorin Paul and Sarah Louisa (Howell) Walker.
Coral was first married to Hugh Chambers, by whom she had three children.
Marion and Coral were the parents of three children, all born in Idaho Falls, Ida.
3163. MARION GUY WHITTLE, b. 13 Mar. 1935; md. JANET CHASE, 17 Apr. 1959.
+ 3164. JO ANN WHITTLE, b. 10 Jan. 1937; md. FRED LEON OLSEN.
+ 3165. LOIS DEE WHITTLE, b. 1 Jan. 1940; md. WALLACE COOK.

1098. INEZ FIDELIA HENDRICKS, daughter of Joseph Smith[262] (Joseph Smith[66]James[31] Abraham[12]Henry[1]) and Margaret Jane (Quigley) Hendricks, born 12 June 1884 in Swan Lake, Ida. She married GEORGE LeROY DOCKSTADER in the Salt Lake Temple 1 Oct. 1902. He was born 18 Dec. 1880 in Kingston, Ut., son of _____ and Matilda (King) Dockstader. Inez died __ Feb. 1950.
They were the parents of twelve children - the first eight were born in Marysville, Ida. and the last four in Driggs, Ida.
+ 3166. THERAL ROY DOCKSTADER, b. 10 July 1903; md. LEAH KILLPACK.
3167. ZETHEL MATILDA DOCKSTADER, b. 11 Oct. 1904; d. 18 Nov. 1918.
3168. GEORGE LeROY DOCKSTADER, b. 1 Feb. 1906; d. 21 Feb. 1906.
+ 3169. LLOYD HARVEY DOCKSTADER, b. 25 Jan. 1907 (twin) md. LOIS MAXINE CARSON.
3170. BOYD KING DOCKSTADER, b. 25 Jan. 1907 (twin) d. 21 Oct. 1910.
+ 3171. ZENA JANE DOCKSTADER, b. 14 Aug. 1909; md. RULON C. KNIGHT.
+ 3172. EDNA DOCKSTADER, b. 6 Feb. 1911; md. CLARENCE PHILLIPS.
+ 3173. VELMA SARIAH DOCKSTADER, b. 16 Apr. 1913; md. 1st EDWIN CLINTON MARTINDALE: 2nd _____ HORN.

+ 3174. CLATA DOCKSTADER, b. 4 Jan. 1919; md. LOY B. SMITH.
3175. JAMES DONNO DOCKSTADER, b. 14 Jan. 1921.
+ 3176. LEOTA DOCKSTADER, b. 4 Feb. 1924; md. J. L. JESSOP.
+ 3177. LEO BECK DOCKSTADER, b. 7 Oct. 1926; md. RENA JESSOP.

1099. JOSEPH ANDREW HENDRICKS, son of Joseph Smith[262] (Joseph Smith[66]James[31]Abraham[12] Henry[1]) and Margaret Jane (Quigley) Hendricks, born 29 May 1886, in Swan Lake, Ida. He married RETTA MATILDA DAYLEY 15 Jan. 1908 in the Salt Lake Temple. She was born 9 Oct. 1887 in Oakley, Ida., daughter of John William and Henrietta (Martindale) Dayley. Joseph Andrew died 9 Aug. 1916 in Sugar City, Ida. and was buried in Marysville, Ida. Retta married 2nd Albion Knut Wicklund. She died in 195__ and was buried in Ashton, Ida.
Joseph Andrew and Retta Matilda (Dayley) Hendricks were the parents of four children, all born in Marysville, Ida.
+ 3178. CLINTON SMITH HENDRICKS, b. 24 Nov. 1908; md. DELPHA MYRTLE BUTLER.
3179. ELDA JANE HENDRICKS, b. 8 Mar. 1911; d. 20 Aug. 1911.
+ 3180. VURLE DAYLEY HENDRICKS, b. 11 Aug. 1912; md. HAZEL RAE HENRIE.
+ 3181. JAMES ANDREW HENDRICKS, b. 25 Feb. 1917; md. ZELTA WALKER.

1100. CHARLES ORREN HENDRICKS, son of Joseph Smith[262] (Joseph Smith[66]James[31] Abraham[12]Henry[1]) and Margaret Jane (Quigley) Hendricks, born 23 July 1888 in Swan Lake, Ida. He married EMILY EARL 15 Feb. 1909 in St. Anthony, Ida. She was born 18 July 1885 in Georgetown, Ida., daughter of Milton William and Harriett Saphronia (Hess) Earl. Emily died in Fielding, Utah 3 Nov. 1955 and was buried in Fielding.
Eight children were born to this couple.
+ 3182. EMELINE SAPHRONIA HENDRICKS, b. 18 Jan. 1910, Marysville, Ida.; md. LEONARD GILES FLORENCE.
+ 3183. MILTON JAMES HENDRICKS, b. 9 Oct. 1911, Fielding, Ut.; md. RHODA FAYE BOWCUTT.
3184. LENORA JANE HENDRICKS, b. 1 Oct. 1913, Fielding, Ut.; d. 22 Jan. 1914.
+ 3185. THELMA ETHEL HENDRICKS, b. 21 Nov. 1914, Stone, Ida.; md. WILLIAM FIFE BOWEN.
3186. CHARLES JOSEPH HENDRICKS, b. 29 Oct. 1916, Fielding, Ut.; d. 23 Feb. 1917.
+ 3187. IVA MAY HENDRICKS, b. 27 Mar. 1918, Fielding, Ut.; md. AUBREY WILLIAM FLORENCE.
+ 3188. DONNA LEE HENDRICKS, b. 22 June 1924, Fielding, Ut.; md. GEORGE THERRAL JENSEN.
+ 3189. LLOYD ORREN HENDRICKS, b. 21 Sept. 1926, Fielding, Ut.; md. CATHERINE JEANNINE THOMPSON.

1101. HARRIET LURENE HENDRICKS, daughter of Joseph Smith[262] (Joseph Smith[66]James[31] Abraham[12]Henry[1]) and Margaret Jane (Quigley) Hendricks, born 20 Mar. 1890, Swan Lake, Ida. She married LEONARD WESLEY WINEGAR. He was born 31 Aug. 1888 in Parker, Ida., son of Leonard Wesley and Josephine (Workman) Winegar. He died 14 Feb. 1955 in Newton, Ut.
They were the parents of nine children.
3190. MARGARET JOSEPHINE WINEGAR, b. 30 Jan. 1910, Marysville, Ida.; d. 21 Sept. 1921.
+ 3191. VERA INEZ WINEGAR, b. 29 Nov. 1911, Marysville, Ida.; md. HYRUM ALBERT JENSEN.
3192. JAMES LEONARD WINEGAR, b. 26 Apr. 1914; d. 26 Apr. 1914.
3193. GERALD WESLEY WINEGAR, b. 16 Jan. 1915; d. 8 Sept. 1921.

+ 3194. GLENDON GEORGE WINEGAR, b. 4 Mar. 1916; md. ALTA BUSH.
+ 3195. JOSEPH SMITH WINEGAR, b. 23 Mar. 1918, Stone, Ida.; md. 1st VERNESSA LOTT; 2nd RUBY RAY PERRY.
3196. ZOLA WINEGAR, b. 20 May 1920.
+ 3197. ORVA WINEGAR, b. 31 May 1922, Lewiston, Ut.; md. JAMES GEORGE MANLEY.
3198. BUD RAY WINEGAR, b. 17 July 1924, Brigham City, Ut.; md. 1st MAXINE WITHERSON; 2nd ELETA IRENE CATE.

1103. LUCIUS HALE HENDRICKS, son of Joseph Smith[262] (Joseph Smith[66]James[31]Abraham[12] Henry[1]) and Margaret Jane (Quigley) Hendricks, born 10 Nov. 1894 in Marysville, Ida. He married CLAUDIA GENETTE DAYLEY in the Logan Temple on 19 Oct. 1916. She was born 1 Nov. 1889 in Spring Basin, Ida., daughter of John William and Henrietta (Martindale) Dayley.
Seven children were born to this couple.
+ 3199. FAYE MAURINE HENDRICKS, b. 3 June 1917, Rexburg, Ida.; md. 1st CARL LEDBRY MUIR; 2nd LEO WOODROW GILMAN.
+ 3200. LUCIUS DAYLEY HENDRICKS, b. 6 Apr. 1919, Marysville, Ida.; md. GWEN LEWIS.
+ 3201. THEL D. HENDRICKS, b. 12 Dec. 1920, Marysville, Ida.; md. SHIRLEY PERCILLA WILLIAMS.
+ 3202. HENRIETTA HENDRICKS, b. 20 June 1923, Marysville, Ida.; md. WILLIAM BLAINE MORGAN.
+ 3203. ZARA ZELLA HENDRICKS, b. 22 Apr. 1929, Rexburg, Ida.; md. WAYNE MARK BECK.
+ 3204. CLAUD RAY HENDRICKS, b. 29 Oct. 1930, Lyman, Ida.; md. GLENDA MAE PURSER.
+ 3205. CARL VEE HENDRICKS, b. 4 Oct. 1932, Lyman, Ida.; md. RUTH LAVETTA STONE.

1104. ELIZABETH PRESCINDA (FINNIE) HALE, daughter of Elizabeth Prescinda[263] (Joseph Smith[66]James[31]Abraham[12]Henry[1]) Hendricks and Alma Helaman Hale, born 5 Sept. 1885, Swan Lake, Ida. She married JASPER MELVIN HAMMOND 18 Dec. 1907 in the Logan Temple. He was born 9 Sept. 1882 in Providence, Ut., son of Milton Melvin and Sarah Elizabeth (Thornton) Hammond.
Finnie and her husband were the parents of three children.
+ 3206. ZARA HAMMOND, b. 3 Oct. 1908, Marysville, Ida.; md. WARREN TONKS.
+ 3207. MAXINE HAMMOND, b. 14 Sept. 1913, Marysville, Ida.; md. FREDRICK JOHN SLAGOWSKI.
+ 3208. MELVA HAMMOND, b. 11 Apr. 1922, Logan, Ut.; md. DARRELL ELTON RICHEY.

1105. MABEL FIDELIA HALE, daughter of Elizabeth Prescinda[263] (Joseph Smith[66]James[31] Abraham[12]Henry[1]) Hendricks and Alma Helaman Hale, born 20 Mar. 1889 in Swan Lake, Ida. She married in the Salt Lake Temple JUSTIN WILLIS KNAPP 17 Aug. 1910, son of Justin Abraham and Anna Eliza (Lemmon) Knapp.
Justin and Mabel were the parents of nine children, all born in Hibbard, Ida. except the last one, Bernard Eldon, who was born in Goshen, Ida.
+ 3209. MABEL CLAUDIA KNAPP, b. 11 May 1911; md. ARCHIE EVAN HESS.
3210. JUSTIE KNAPP, b. 20 Dec. 1912; d. 20 Dec. 1912.
+ 3211. WARREN ELLIS KNAPP, b. 23 Nov. 1913; md. 1st ALICE CAROL UNSWORTH; 2nd BETH DAVIDSON.
3212. MARIE ELIZABETH KNAPP, b. 17 Dec. 1915; d. 3 Feb. 1916.
+ 3213. MARY MARJORIE KNAPP, b. 14 Feb. 1917; md. BERNARD EUGENE SOUTH.
+ 3214. THELMA KNAPP, b. 12 Mar. 1919; md. ELMER SNOWBALL.
+ 3215. ANNA KNAPP, b. 21 Mar. 1921; md. WILLIAM PAUL WALKER.

+ 3216. JUSTIN ALMA KNAPP, b. 12 Apr. 1923; md. LOIS CALL.
3217. BERNARD ELDON KNAPP, b. 14 Nov. 1929.

1106. JOSEPH ALMA HALE, son of Elizabeth Prescinda[263] (Joseph Smith[66]James[31] Abraham[12]Henry[1]) Hendricks and Alma Helaman Hale, born 16 May 1893, Preston, Ida. He married ROSELLA MARIA CLARK in the Logan Temple 28 Nov. 1917. She was born 3 Sept. 1898 in St. Charles, Ida., daughter of Joseph and Laura Ann (Larsen) Clark. Joseph died 29 Oct. 1962.
To this marriage four children were born.
+ 3218. REX ALMA HALE, b. 26 Oct. 1918, St. Charles, Ida.; md. ELEDA ESTER OLSON.
+ 3219. LaVERNE HALE, b. 5 Apr. 1920, Smithfield, Ut.; md. HORACE FLOYD HILLMAN.
+ 3220. LEORA HALE, b. 22 Sept. 1921, Smithfield, Ut.; md. OSCAR ANDREW MONSON.
3221. JOSEPH ALMA HALE, b. 30 Dec. 1929, Idaho Falls, Ida.; d. 31 Dec. 1929.

1107. ALTA HALE, daughter of Elizabeth Prescinda[263] (Joseph Smith[66]James[31]Abraham[12] Henry[1]) Hendricks and Alma Helaman Hale, born 25 Aug. 1895 in Preston, Ida. She married NATHAN FARNWORTH 4 Jan. 1917 in the Logan Temple. He was born 22 Mar. 1893 in Mt. Pleasant, Ut., son of Hyrum and Josephine (Staker) Farnworth.
Nathan and Alta were the parents of four children, the first born in Smithfield, Ut. and the other three in Gridley, Calif.
3222. NATHAN HALE FARNWORTH, b. 25 Apr. 1918; md. VADA JAMES 1 Aug. 1947 in Gridley, Calif. She was married first to George Bridge and had two children by that marriage.
+ 3223. MILDRED FARNWORTH, b. 25 Feb. 1922; md. 1st HENRY CERVANTES; 2nd JOHN SAMUEL PERRY DEAN.
3224. ALMA ROSS FARNWORTH, b. 6 May 1925; d. 16 Oct. 1927.
+ 3225. MELVIN ROBERT FARNWORTH, b. 10 Nov. 1930; md. DOROTHY LEE LEAVITT.

1108. THEOLIA HALE, daughter of Elizabeth Prescinda[263] (Joseph Smith[66]James[31] Abraham[12]Henry[1]) Hendricks and Alma Helaman Hale, born 16 Jan. 1899 in Marysville, Ida. She married JAMES ARTHUR DUNN in the Logan Temple on 2 Mar. 1927. He was born 13 Oct. 1895 in Watervalley, Miss., son of James Monroe and Mary Ellen (Lawson) Dunn. James Arthur was first married to Ellen Fife. Theolia died 25 Nov. 1955 in Idaho Falls, Ida. and was buried in Menan, Ida. Theolia and James Arthur Dunn were the parents of three children.
+ 3226. THEOLIA GERALDINE DUNN, b. 24 Dec. 1927, Ashton, Ida.; md. CLARENCE LYLE SMITH.
+ 3227. MARGARET DUNN, b. 9 Dec. 1929, Ashton, Ida.; md. KENNETH LYLE MUNK.
+ 3228. KATHERINE DUNN, b. 23 June 1939, Idaho Falls, Ida.; md. NOEL DON COOK.

1109. LeGRANDE SHELDON HALE, son of Elizabeth Prescinda[263] (Joseph Smith[66]James[31] Abraham[12]Henry[1]) Hendricks and Alma Helaman Hale, born 1 Oct. 1901 in Marysville, Ida. He married CHRISTIE ELIZABETH MONSON 11 June 1924 in Smithfield, Ut. She was born 11 May 1906 in Millville, Ut., daughter of Neils and Elizabeth Caroline (Ekstrom) Monson. LeGrande died 16 Oct. 1962.
Four children were born to them - the first in Logan, Ut. and the other three in Millville, Ut.
+ 3229. CHRISTIE MERLE HALE, b. 15 Apr. 1925; md. HAROLD F. BOLES.

3230. CAROL ELIZABETH HALE, b. 27 Apr. 1930; md. DELMER JONES 30 Nov. 1949 in Millville, Ut. He was born 27 Feb. 1923 in Weiser, Ida., son of Elmer and Lina (Coats) Jones.
3231. LaVAR SHELDON HALE, b. 15 June 1931.
3232. LONNIE LeGRANDE HALE, b. 14 Sept. 1935.

1110. LELIA HALE, daughter of Elizabeth Prescinda[263] (Joseph Smith[66]James[31]Abraham[12] Henry[1]) Hendricks and Alma Helaman Hale, born 10 Aug. 1905 in Marysville, Ida. She married JOSEPH GLADE JOHNSON 16 Dec. 1936. He was born 23 June 1901 in Farmington, Ut., son of Isaac and Eliza Mary (Glade) Johnson.
One child was born to this couple.
3233. MARCIA JOHNSON, b. 8 Mar. 1939, Pocatello, Ida.

1113. MARY LUCINDA HENDRICKS, daughter of Juel Josiah[265] (Joseph Smith[66]James[31] Abraham[12]Henry[1]) and Mary Ellen (Kay) Hendricks, born 15 Jan. 1889 in Rexburg, Ida. She married JOHN COOPER 26 Jan. 1913 in Weiser, Ida. He was born 11 Oct. 1881 in American Fork, Ut., son of John Heber and Martha Ann (Olmstead) Cooper. John died 28 July 1942 in Logan, Ut. and was buried in Logan. Lucinda died 2 Apr. 1962.
Three children were born to this couple.
+ 3234. LUCILLE COOPER, b. 2 Oct. 1914, Idaho Falls, Ida.; md. ALMA LYNN MORGAN.
+ 3235. LINDELL COOPER, b. 6 Aug. 1916, Rigby, Ida.; md. BLANCH COLLINGS.
+ 3236. JOHN JOSIAH COOPER, b. 23 June or July 1924, Tillamook, Ore.; md. AFTON BLANCH COLEY.

1114. LOAL KAY HENDRICKS, son of Juel Josiah[265] (Joseph Smith[66]James[31]Abraham[12] Henry[1]) and Mary Ellen (Kay) Hendricks, born 8 May 1891 at Lewiston, Ut. He married ELSIE ELMA MORRIS 17 Oct. 1912 in Nampa, Ida. She was born 19 Sept. 1888 in Morristown, Miss., daughter of William Wesley and Julia Lovenia (Simmons) Morris. This couple became the parents of twelve children. Loal Kay died 14 July 1941 in Pocatello, Ida. where he was buried. Elma married 2nd W. Vern Knapp.
Children of Loal Kay and Elsie Elma Hendricks.
3237. CARROL BEASON HENDRICKS, b. 19 Sept. 1913, Weiser, Ida.; md. EVA M. SMITH, 12 Sept. 1932 at Pocatello, Ida. Eva was born 20 Dec. 1910 to Clarence Ellsworth and Eliza Roxie (Mason) Smith. No children were born to this couple.
+ 3238. JOSIAH RAY HENDRICKS, b. 24 Dec. 1914, Weiser, Ida.; md. 1st EVELYN HANCOCK; 2nd CARVELLE LILLIAN SHOUP.
+ 3239. LOAL ELMA HENDRICKS, b. 10 Dec. 1915, Weiser, Ida.; md. LOY WILFORD GRIGGS.
+ 3240. WINNIE HENDRICKS, b. 30 Oct. 1917, Blackfoot, Ida.; md. MERRILL JOHN SHARP.
+ 3241. MARY LUCILLE HENDRICKS, b. 5 Aug. 1919, Declo, Ida.; md. DONALD FRANCIS CRAIG.
+ 3242. LILLIAN HENDRICKS, b. 13 July 1920, Declo, Ida.; md. 1st GROVER FRANCES NOBLE; 2nd HARLAN GEORGE PETERSON.
3243. LEONA LOVENIA HENDRICKS, b. 25 May 1922, Rupert, Ida.; d. 10 Oct. 1942.
+ 3244. SHIRLEY ALMIRA HENDRICKS, b. 11 Aug. 1924, Rupert, Ida.; md. KENTON PINCOCK.
+ 3245. DORTHY IRENE HENDRICKS, b. 4 Dec. 1926, Pocatello, Ida.; md. FLOYD JOSEPH HAYMORE.
3246. WILLIAM KAY HENDRICKS, b. 26 Dec. 1928, Pocatello, Ida.; md. LOIS CAROLINE McNICHOLS, 16 Nov. 1952.

+ 3247. GEORGE MORRIS HENDRICKS, b. 18 Apr. 1931, Pocatello, Ida.; md. VIVIAN JOY LAWRENCE.
+ 3248. GERALDINE HENDRICKS, b. 14 Nov. 1933, Pocatello, Ida.; md. CLIFFORD K. ROBERTS.

1115. ADA VILATE HENDRICKS, daughter of Juel Josiah[265] (Joseph Smith[66]James[31]Abraham[12] Henry[1]) and Mary Ellen (Kay) Hendricks, born 18 Aug. 1893, Marysville, Ida. She married JOSEPH WALTER HIATT 17 Oct. 1911 in LaGrande, Ore. He was born 3 June 1889 in Plano, Ida., son of John and Laura Percinda (Meservy) Hiatt. They became the parents of eight children.
+ 3249. LORAN HIATT, b. 29 Sept. 1912, LaGrande, Ore.; md. RUTH SULLIVAN.
+ 3250. MELVIN J. HIATT, b. 23 Dec. 1914, Perry, Ore.; md. RUTH J. LARSEN.
+ 3251. VENA HIATT, b. 28 Oct. 1916, Marysville, Ida.; md. 1st THOMAS ALFRED REES, 2nd JACK LeROY SIMMONS.
+ 3252. KENNETH WALTER HIATT, b. 23 Oct. 1918, Rigby, Ida.; md. 1st ARDITH OLIVIA MONSON; 2nd EMMA CHRISTINE GORR.
+ 3253. DAROLD VERNON HIATT, b. 24 Sept. 1920, Marysville, Ida.; md. MARGARET EDITH CLAYTON.
+ 3254. DORA MARTHA HIATT, b. 30 Dec. 1922, Marysville, Ida.; md. NEWTON SPEAR DAVIS.
+ 3255. FRANCIS ANNA HIATT, b. 17 Dec. 1924, Nampa, Ida.; md. MELVIN ARTHUR CLOUSER.
+ 3256. ZANE HIATT, b. 30 Jan. 1928, Provo, Ut.; md. 1st BEVERLY KOONZ; 2nd CAROLYN JOHNSON.

1119. MYRTLE IVA HENDRICKS, daughter of Juel Josiah[265] (Joseph Smith[66]James[31] Abraham[12]Henry[1]) and Mary Ellen (Kay) Hendricks, born 20 Sept. 1904, Marysville, Ida. She married THOMAS LeROY BLACKER 11 June 1925. He was born 26 Mar. 1904 in Rupert, Ida., son of Thomas Blacker. Myrtle Iva died after the birth of her second child, 6 May 1932, in Rupert, Ida. where she was buried. Children of Myrtle Iva and Thomas LeRoy Blacker.
3257. THOMAS LeROY BLACKER, b. 19 Sept. 1930, Rupert, Ida.; d. 27 Sept. 1931.
3258. CHILD BLACKER, b. 1 May 1932, Rupert, Ida.; d. at birth.

1120. JAMES ALVA HENDRICKS, son of Juel Josiah[265] (Joseph Smith[66]James[31]Abraham[12] Henry[1]) and Mary Ellen (Kay) Hendricks, born 26 June 1908 in Marysville, Ida. He married IONE SANT 17 June 1935 in Preston, Ida. She was born 12 Oct. 1914 in Cleveland, Ida., daughter of George Oscar and Luvanah (Townley) Sant. All of their seven children were born in Pocatello, Ida.
3259. JAMES LaVAUGHN HENDRICKS, b. 9 Feb. 1937; md. DEANNA HUBBARD 25 May 1956.
3260. DENNIS KAY HENDRICKS, b. 22 Sept. 1940.
3261. EUGENE LEE HENDRICKS, b. 4 Dec. 1942.
3262. MARY LOU HENDRICKS, b. 2 Apr. 1945.
3263. COLLEEN IONE HENDRICKS, b. 11 Sept. 1947.
3264. BRUCE VERLON HENDRICKS, b. 24 Nov. 1953.
3265. RENAE VALERIE HENDRICKS, b. 10 Dec. 1958.

1121. ORAL DORRIS HENDRICKS, son of William Dorris[267] (Joseph Smith[66]James[31]Abraham[12] Henry[1]) and Allie Arminda (Wiser) Hendricks, born 7 June 1892 in Lewiston, Ut. He married LEONA DAVIS 7 Oct. 1911 in Ashton, Ida. She was born 14 July 1895 in Wilford, Ida., daughter of Stephen and Mary R. (Green) Davis. Oral died 3 Mar. 1948 in Ashton, Ida., and was buried in Ashton. Leona married 2nd Charles Meyers in 1949.

Six children were born to Oral and Leona.

+ 3266. GLENDLE DORRIS HENDRICKS, b. 28 Mar. 1913, Ashton, Ida.; md. VERNA RUTH BIRCH.
+ 3267. NOLAN DAVIS HENDRICKS, b. 20 Mar. 1916, Ashton, Ida.; md. FRANCES MARTHA ALLEN.
+ 3268. CLEON CLELL HENDRICKS, b. 22 July 1919, Lewiston, Ut.; md. VELMA PEARL GILBERT.
+ 3269. VENICE HENDRICKS, b. 8 July 1922, Fielding, Ut.; md. LEO CHESTER BROWN.
+ 3270. MARY NELDA HENDRICKS, b. 28 Sept. 1925, Ashton, Ida.; md. VERL JAY LORDS.
+ 3271. DORIS JEAN HENDRICKS, b. 24 Dec. 1936 Ashton, Ida.; md. DUANE FIKSTAD.

1122. ZEDDIE WILLIAM HENDRICKS, son of William Dorris[267] (Joseph Smith[66]James[31] Abraham[12]Henry[1]) and Allie Arminda (Wiser) Hendricks, born 14 May 1894 in Marysville, Ida. He married BESSIE RICHARDS in Logan, Ut. 3 Oct. 1917. Bessie was a daughter of William Ralph and Selina (Hathaway) Richards. Zeddie died 29 Sept. 1942 in Rexburg, Ida. and was buried in Rexburg.

Six children were born to them.

+ 3272. DONALD WILLIAM HENDRICKS, b. 6 Sept. 1918, Lewiston, Ut.; md. HAZEL GAE WEAVER.
+ 3273. LUCILLE HENDRICKS, b. 26 Mar. 1920, Palisade, Ida.; md. 1st IRA LYNN HILLMAN; 2nd WILLIAM E. MILLER.
+ 3274. VERL R. HENDRICKS, b. 17 Mar. 1925, Rupert, Ida.; md. NORMA JANE CHURCH.
  3275. ZOLA HENDRICKS, b. 3 Mar. 1930, Sugar City, Ida.; d. 3 July 1931.
+ 3276. JOY HENDRICKS, b. 25 Mar. 1933, Sugar City, Ida.; md. RALPH ERVIN MURDOCK.
+ 3277. LuDEAN HENDRICKS, b. 7 Dec. 1936, Sugar City, Ida.; md. GENE W. MURRI.

1125. ALLEN WISER HENDRICKS, son of William Dorris[267] (Joseph Smith[66]James[31]Abraham[12] Henry[1]) and Allie Arminda (Wiser) Hendricks, born 24 June 1900, Marysville, Ida. He married AMANDA RICHARDS 20 Feb. 1920 in Logan, Ut. She was born 6 Jan. 1899 in Twin Groves, Ida., daughter of William Ralph and Seline (Hathaway) Richards.

One daughter was born to this couple, in Rupert, Ida.

+ 3278. VERLA HENDRICKS, b. 12 May 1922; md. DEAN SMITH ARNOLD.

1126. LOREN HENDRICKS, son of William Dorris[267] (Joseph Smith[66]James[31]Abraham[12] Henry[1]) and Allie Arminda (Wiser) Hendricks, born 30 June 1904 in Marysville, Ida. Loren married 1st LEILA EVELYN HOBBS in Elko, Nev. 25 Sept. 1931. She was born in Nortonco, Kan. 31 Aug. 1912, daughter of George Henry and Cora Ann (Granville) Hobbs. Loren and Leila Evelyn were the parents of one daughter. Loren married 2nd INEZ WARNER 19 June 1934 in Rupert, Ida. Her parents were Mortimer Wallace and Margaret Elzira (Frost) Warner. Loren and Inez had two children.

Child of Loren and Leila Evelyn, born in Rupert, Ida.

+ 3279. VIOLET ANN HENDRICKS, b. 22 Jan. 1932; md. RAYMOND LEO COMMONS.

Children of Loren and Inez.

+ 3280. LOREN LYNDON HENDRICKS, b. 28 Feb. 1935, Manteca, Calif.; md. GLAIDA MARIE McDONALD.
  3281. LEON HENDRICKS, b. 2 Oct. 1943, McGill, Nev.

1127. ANNIE LUCINDA HENDRICKS, daughter of John Henry[268] (Joseph Smith[66]James[31] Abraham[12]Henry[1]) and Clara (Wahlen) Hendricks, born 9 Feb. 1896 in Rexburg, Ida. She married ARNOLD FRANK WIRICK 16 Feb. 1919 in Marysville, Ida. He was born 29 June 1883 in Manhatten, Kan., son of Benjamin Franklin and Emma Wilhelmina (Herrick) Wirick. Arnold was first married to May Armstrong; later divorced. He died 14 Dec. 1962 in Blackfoot, Ida.; buried in Ashton, Ida.

Annie Lucinda and Arnold Frank became the parents of eight children.

+ 3282. GLENNAVON WIRICK, b. 9 Oct. 1919, Marysville, Ida.; md. JAMES WOOD WARD.
3283. DOROTHY WIRICK, b. 9 Oct. 1922, Marysville, Ida.; d. 26 Jan. 1923.
+ 3284. ARNOLD FRANK WIRICK, b. 7 Mar. 1924, Rupert, Ida.; md. ELEANOR JANET TISDALE.
3285. NEIL WAHLEN WIRICK, b. 11 Apr. 1926, Marysville, Ida.
+ 3286. CLARIBEL WIRICK, b. 15 Sept. 1928, Rexburg, Ida.; md. FRED RALPH STEPHENS.
+ 3287. ANNA NYLE WIRICK, b. 31 Oct. 1931, Marysville, Ida.; md. JOE PAUL JEMMETT.
3288. KEITH ARNOLD WIRICK, b. 6 July 1934, Marysville, Ida.; md. ROSE MARY ANDERSON, 29 Sept. 1952 in the Logan Temple. She was born 2 Oct. 1937 to Carl Raymond and Eve Meech (Williams) Anderson. They were later divorced.
3289. BETTY JUNE WIRICK, b. 19 Mar. 1937, Marysville, Ida.

1128. RALPH HENRY HENDRICKS, son of John Henry[268] (Joseph Smith[66]James[31]Abraham[12] Henry[1]) and Clara (Wahlen) Hendricks, born 24 Nov. 1897, Rexburg, Ida. He married CORNELIA ETHELYN GRAMSBURRY 28 May 1927. She was born 2 July 1903. They were the parents of four children, all born at Anaconda, Mont.

3290. ROBERT LORAL HENDRICKS, b. 1 May 1928; d. 5 May 1928.
3291. DORTHY FAE HENDRICKS, b. 28 July 1929 (twin).
3292. DONALD RAY HENDRICKS, b. 28 July 1929 (twin).
3293. EDNA ROSE HENDRICKS, b. 15 July 1931; d. 16 July 1931.

1129. JOHN HARLOW HENDRICKS, son of John Henry[268] (Joseph Smith[66]James[31]Abraham[12] Henry[1]) and Clara (Wahlen) Hendricks, born 15 Oct. 1899 in Rexburg, Ida. He married THELMA EGBERT 16 June 1920 in Logan, Ut. She was a daughter of Joseph Hollis and Emmeline (Whittle) Egbert.

They became the parents of seven children.

+ 3294. JACK EGBERT HENDRICKS, b. 29 Nov. 1921, Marysville, Ida.; md. LOLA MAURINE REECE.
+ 3295. ROBERT HARLOW HENDRICKS, b. 29 Feb. 1924, Marysville, Ida.; md. LaDEAN MURRAY.
+ 3296. DON HOLLIS HENDRICKS, b. 24 Jan. 1926, Marysville, Ida.; md. BETTY ANN PRUHS.
+ 3297. ZELLA FAYE HENDRICKS, b. 9 Jan. 1928, Marysville, Ida.; md. REAO MARTELL WEAVER.
+ 3298. NORMA HENDRICKS, b. 4 Oct. 1929, Salem, Ida.; md. JAY LLOYD KIRBY.
+ 3299. BETTY LOU HENDRICKS, b. 9 Jan. 1933, Salem, Ida.; md. RONALD E. REED.
3300. THELDA HENDRICKS, b. 5 Feb. 1943, Rexburg, Ida.

1130. VEDA HENDRICKS, daughter of John Henry[268] (Joseph Smith[66]James[31]Abraham[12] Henry[1]) and Clara (Wahlen) Hendricks, born 8 June 1902 in Marysville, Ida. She married HENRY MIKE LEE KIDD 16 June 1920 in St. Anthony, Ida. He was

born 9 Dec. 1890, son of George Washington and Mary Elinda (Morrow) Kidd, in Manchester, Tenn.
Six children were born to this union.

+ 3301. DONNA BETH KIDD, b. 28 Apr. 1921, Drummond, Ida.; md. GRANT LANGLEY HARRIS.
+ 3302. MAHLON LEE KIDD, b. 29 Oct. 1922, Marysville, Ida.; md. MARVA PARKINSON.
+ 3303. MARY LOUDIENE KIDD, b. 10 July 1924, Marysville, Ida.; md. LEE JAQUES ROBERTS.
+ 3304. HENRY FORYL KIDD, b. 3 May 1926, Marysville, Ida.; md. ZULA SUSAN NELSON.
+ 3305. LAWRIE KEITH KIDD, b. 20 June 1931, Ogden, Ut.; md. DELORES JoANN DRAGE.
+ 3306. GLORIA CLARE KIDD, b. 25 Dec. 1933, Kaysville, Ut.; md. GERALD RALPH ATKINSON.

1131. HAZEL HENDRICKS, daughter of John Henry[268] (Joseph Smith[66]James[31]Abraham[12] Henry[1]) and Clara (Wahlen) Hendricks, born 6 Dec. 1904 in Marysville, Ida. She married LELAND SMITH GLOVER 28 Jan. 1922 in St. Anthony, Ida. He was born 22 Aug. 1900 at Marysville, Ida., son of Joseph Hyrum and Edith (Van Orden) Glover.
Hazel and Leland were the parents of nine children.

+ 3307. DARLENE MAE GLOVER, b. 27 May 1923, Marysville, Ida.; md. 1st WAYNE ALVAH LORDS; 2nd HOWARD OTHELL CLARK.
3308. VIVA DOREEN GLOVER, b. 12 Apr. 1926, Marysville, Ida.; md. VINCENT ANTHONY PALUSCIO 31 Jan. 1945 in Pocatello, Ida.
3309. LAUREL GWEN GLOVER, b. 29 May 1929, Anaconda, Mont.; md. LEWIS EDWARD JONES, 10 Sept. 1948.
3310. MALOAH LEE GLOVER, b. 25 Oct. 1931, Marysville, Ida.; md. 1st SAMUEL EUGENE WADELL, 1 Dec. 1949; 2nd TIM CLAYTON; 3rd WILLIAM MULLINS; 4th STEVEN L. F. DAVID, 21 May 1956, Shelley, Ida.
3311. LELAND LOYAL GLOVER, b. 7 Aug. 1933, Marysville, Ida.; d. 21 Dec. 1933.
3312. LYNN ORDEN GLOVER, b. 7 Jan. 1936, Marysville, Ida.; md. MARVEL NOREEN IVIE, 18 July 1955.
3313. BONITA ANN GLOVER, b. 14 June 1937, Marysville, Ida.; md. WALLACE PENDLETON, 5 May 1956.
3314. JOHN BRENT GLOVER, b. 20 Oct. 1944, Pocatello, Ida.
3315. TRENNA CLAIRE GLOVER, b. 7 May 1948, Rexburg, Ida.

1132. CLARA BESS HENDRICKS, daughter of John Henry[268] (Joseph Smith[66]James[31] Abraham[12]Henry[1]) and Clara (Wahlen) Hendricks, born 17 Aug. 1908 in Marysville, Ida. She married DALLAS CHARLES ALLEN, 26 Oct. 1925. He was born 26 Oct. 1902 at Severville, Tenn., son of John Newton and Daisy (Sharp) Allen.
Eleven children were born to this couple.

3316. CARL ALLEN, b. 7 Feb. 1926, Anaconda, Mont.; d. 7 Feb. 1926.
3317. JOHN N. ALLEN, b. 30 June 1927, Salem, Ida.; d. 1 July 1927.
3318. STELLA MAY ALLEN, b. 8 June 1928, (twin) Anaconda, Mont.; d. 1 July 1928.
3319. LOLA FAY ALLEN, b. 8 June 1928 (twin) Anaconda, Mont.; d. 8 June 1928.
+ 3320. DEWEY CHARLES ALLEN, b. 22 Aug. 1929, Salem, Ida.; md. RAMONA JEAN BRANHAM.
+ 3321. DUAYNE KEITH ALLEN, b. 18 Oct. 1931, Marysville, Ida.; md. 1st VONDA JEAN BIRCH; 2nd LEORA M. WYLIE.

+ 3322. WILMA JOYCE ALLEN, b. 26 Nov. 1933, Marysville, Ida.; md. ORVEAL JOHN WYLIE.
3323. GUYNE DALLAS ALLEN, b. 19 Oct. 1935, Marysville, Ida.
3324. LOMA BESS ALLEN, b. 19 July 1940, Marysville, Ida.
3325. DENNIS NEIL ALLEN, b. 19 July 1947, Rexburg, Ida.
3326. DELWIN JAMES ALLEN, b. 30 Apr. 1951, Rexburg, Ida.

1135. THELMA JUNE HENDRICKS, daughter of John Henry[268] (Joseph Smith[66]James[31] Abraham[12]Henry[1]) and Clara (Wahlen) Hendricks, born 7 June 1918 in Marysville, Ida. She married CHARLES WILLIAM READ, 16 Apr. 1937, in St. Anthony, Ida. He was born 17 Apr. 1916 in Hansen, Ky., son of Charles Dudley and Florence Lavina (Webster) Read. Thelma died 16 Apr. 1956 in Idaho Falls, Ida. and was buried in Ashton, Ida.
Four children were born to Thelma and Charles.
3327. CHARLES HANNON READ, b. 26 Mar. 1938, Marysville, Ida.
3328. KAY WAHLEN READ, b. 30 Nov. 1942, Blackfoot, Ida.; d. 10 Feb. 1943.
3329. LIVINA ANNE READ, b. 17 Sept. 1944, Ashton, Ida.
3330. SHERIE JUNE READ, b. 15 Jan. 1947, Rexburg, Ida.

1136. CLEAH LEAVITT, daughter of Lurinda Alice[269] (Joseph Smith[66]James[31] Abraham[12]Henry[1]) Hendricks and Horton B. Leavitt, born 16 Sept. 1900 in Lewiston, Ut. She married CLARENCE GROVER in the Salt Lake Temple 29 Aug. 1923. He was born 25 Mar. 1900, Rigby, Ida., son of Enoch and Amber Jane (Call) Grover. Cleah died 13 Apr. 1960 in Idaho Falls, Ida.
Three children were born to this couple, all in Rigby, Ida.
+ 3331. CLEOLA BETH GROVER, b. 24 July 1924; md. JAMES F. CHANDLER.
+ 3332. CLARENCE LEAVITT GROVER, b. 7 Oct. 1927; md. ANNA COX.
+ 3333. THOMAS WELDON GROVER, b. 10 Apr. 1934; md. MARY ESTELLE YORBROUGH.

1138. LOLA LEAVITT, daughter of Lurinda Alice[269] (Joseph Smith[66]James[31]Abraham[12] Henry[1]) Hendricks and Horton B. Leavitt, born 22 Mar. 1905, Lewiston, Ut. She married CHARLES WESLEY GREEN 5 June 1924 in Salt Lake City, Ut. He was born 28 Nov. 1895, in Menan, Ida., son of Robert Alvin and Harriet Eliza (Skippen) Green. Charles died 24 Aug. 1952 in Flagstaff, Ariz. and was buried in Anis, Ida.
They were the parents of six children.
+ 3334. ZARA FAE GREEN, b. 12 June 1925, Rigby, Ida.; md. CALLIS F. HERBERT.
+ 3335. ROBERT HORTON GREEN, b. 16 Nov. 1927, Menan, Ida.; md. IRENE ROWAN.
+ 3336. CHARLES RONALD GREEN, b. 7 Jan. 1930, Idaho Falls, Ida.; md. FRANCES EVELYN HAVEN.
+ 3337. LOLA LUCILLE GREEN, b. 8 Nov. 1931, Idaho Falls, Ida.; md. JERRY ELWOOD ROMNEY.
3338. DARWIN BOYD GREEN, b. 4 Feb. 1934, Idaho Falls, Ida.
3339. WESLEY GOLDEN GREEN, b. 19 Oct. 1939, Idaho Falls, Ida.

1139. VIRGIL HORTON LEAVITT, son of Lurinda Alice[269] (Joseph Smith[66]James[31] Abraham[12]Henry[1]) Hendricks and Horton B. Leavitt, born 19 Feb. 1907 in Marysville, Ida. He married EULA LYNN WILLIAMS 24 Nov. 1932 in Blackfoot, Ida. She was a daughter of Grover C. and Flora M. (Callison) Williams.
Three children were born to them, all in Idaho Falls, Ida.
3340. DARRELL LYNN LEAVITT, b. 30 June 1933; md. SUSANNA WILKEY.
3341. ELAINE LOUISE LEAVITT, b. 28 Sept. 1936; md. RAYMOND N. HENKENSTEPHEN.

3342. HOWARD NORMAN LEAVITT, b. 15 June 1943.

1140. MARVA LEAVITT, daughter of Lurinda Alice[269] (Joseph Smith[66]James[31]Abraham[12] Henry[1]) Hendricks and Horton B. Leavitt, born 21 June 1910, Marysville, Ida. She married CLIFFORD JOHN KINGTON in the Salt Lake Temple 20 Nov. 1930. He was born 31 July 1908, son of Thomas and Betsey (Ricks) Kington.
They were the parents of two children, both born in Idaho Falls, Ida.
3343. CLIFFORD GERALD KINGTON, b. 6 Sept. 1931.
3344. HORTON GARY KINGTON, b. 28 Jan. 1937.

1141. MAMIE LEAVITT, daughter of Lurinda Alice[269] (Joseph Smith[66]James[31]Abraham[12] Henry[1]) Hendricks and Horton B. Leavitt, born 21 June 1910, Marysville, Ida. She married NATHAN W. MERRILL 23 Dec. 1931 in the Salt Lake Temple. He was born 28 Oct. 1909 in Annis, Ida., son of Warren and Mary Idell (Hall) Merrill.
They were the parents of nine children.
3345. NATHAN WAYNE MERRILL, b. 16 Sept. 1932, Idaho Falls, Ida.
3346. LEWIS HORTON MERRILL, b. 12 Sept. 1934, Idaho Falls, Ida.
3347. PHYLLIS LuDEAN MERRILL, b. 26 May 1936, Idaho Falls, Ida.; md. LARRY LaMAR JOHNSON 2 Nov. 1955 in Idaho Falls, Ida. He was born 18 Sept. 1936 in Lorenzo, Ida.
3348. STANLEY CLAIR MERRILL, b. 2 Nov. 1940, Idaho Falls, Ida.
3349. WARREN LAMONT MERRILL, b. 24 Apr. 1942, Rigby, Ida.
3350. CLAYTON LLOYD MERRILL, b. 2 Nov. 1943, Idaho Falls, Ida.
3351. ALAN REED MERRILL, b. 4 Mar. 1949, Idaho Falls, Ida. (twin)
3352. ADRIAN ROSS MERRILL, b. 4 Mar. 1949, Idaho Falls, Ida. (twin)
3353. NOLA CRISTEEN MERRILL, b. 2 July 1955, Rigby, Ida.

1144. ALMINA HENDRICKS, daughter of Asa Oliver[271] (Joseph Smith[66]James[31]Abraham[12] Henry[1]) and Martha Eleanor (Wilson) Hendricks, born 6 Sept. 1903 in Marysville, Ida. She was married to CARROLL CLIFFORD JEWELL and they were later divorced. She married 2nd WALTER BERTRAND WATSON 7 July 1934 in Seattle, Wash. He was born 30 Dec. 1899 in Bangor, Maine, son of Charles William and Emryn (Morrisette) Watson. He died 29 Jan. 1963.
One son was born to them, at Los Angeles, Calif.
3354. DAVID WALTER WATSON, b. 4 Nov. 1937.

1145. GRACE MINERVIA HENDRICKS, daughter of Hyrum Smith[272] (Joseph Smith[66]James[31] Abraham[12]Henry[1]) and Clara May (Fiek) Hendricks, born 28 Aug. 1911 in Mt. Glen, Ore. She married LEONARD ALVIN MYRICK 8 Aug. 1931 in LaGrande, Ore. He was born 4 Aug. 1907 at Cove, Ore., to Frank Nathaniel and Lena Irene (Cockran) Myrick. Grace died 27 July 1941 in Klamath Falls, Ore., and was buried in LeGrande, Ore.
They were the parents of two children, both born in LeGrande, Ore.
3355. JOAN IONE MYRICK, b. 22 June 1933; md. WILLIAM H. WATSON 1 Apr. 1952, in Quincy, Mass. He was born 5 Jan. 1932 in Boston, Mass., son of William and Mildred Elizabeth (Davidson) Watson.
3356. DARLENE FAYE MYRICK, b. __ Nov. 1936.

1147. MAMIE LUCINDA HENDRICKS, daughter of Hyrum Smith[272] (Joseph Smith[66]James[31] Abraham[12]Henry[1]) and Clara May (Fiek) Hendricks, was born 2 Feb. 1915 in Mt. Glen, Ore. She married ELMER C. DOUGLAS 16 May 1936 in LaGrande, Ore. He was born 15 Apr. 1913 in Yakima, Wash., son of Edward Theodore and Vina Ann (Muncey) Douglas.
They became the parents of four children.

+ 3357. DALE EDWARD DOUGLAS, b. 21 Jan. 1937, Burns, Ore.; md. JANICE IRENE HUFF.
3358. LARRY ARNOLD DOUGLAS, b. 15 Sept. 1941, Halfway, Ore.
3359. DENNIS LLOYD DOUGLAS, b. 15 July 1946, LaGrande, Ore.
3360. LAURA LORETTA JANE DOUGLAS, b. 16 May 1950, Halfway, Ore.

1149. DONALD RAY HENDRICKS, son of Hyrum Smith[272] (Joseph Smith[66] James[31] Abraham[12] Henry[1]) and Clara May (Fiek) Hendricks, born 17 July 1922 in LaGrande, Ore. He married ELNA JEANETTE WELSH 23 Aug. 1950 in the Logan Temple. She was born 16 June 1930 in Rockport, Ut., daughter of David Hartwell and Tillie Amanda (Larson) Welsh.
This couple are the parents of three children.
3361. CRAIG ALAN HENDRICKS, b. 12 Mar. 1952; Heppner, Ore.
3362. CARY DEAN HENDRICKS, b. 12 Apr. 1954, LaGrande, Ore.
3363. DEBRA SUE HENDRICKS, b. 21 Nov. 1956, LaGrande, Ore.
3364. DAVID LYNN HENDRICKS, b. 3 Mar. 1958, LaGrande, Ore.

1160. ELIZABETH STANLEY, daughter of Anna C.[309] (Tabitha Dorris[103]Pleasant Mays[38] John Thompson[16]John[3]Henry[1]) Butt and James L. Stanley, born 9 Oct. 1911 in Simpson Co., Ky. She married HOUSTON EATON, 19 Dec. 1928.
Elizabeth and Houston became the parents of eight children.
3365. JAMES CRITTENDEN EATON, b. 11 Nov. 1929.
3366. PHILLIP HOUSTON EATON, b. 20 Dec. 1930.
3367. DORTHY MAY EATON, b. 17 Dec. 1932.
3368. PAUL C. EATON, b. 3 Dec. 1935.
3369. LOLA MARIE EATON, b. __ Oct. 1937.
3370. LOU ELLA EATON, b. 6 Dec. 1938.
3371. ARZIE RAY EATON, b. __ ___ 1941.
3372. LLOYD MARTIN EATON, b. 3 Apr. 1943.

1162. LOVINIA STANLEY, daughter of Anna C.[309] (Tabitha Dorris[103]Pleasant Mays[38] John Thompson[16]John[3]Henry[1]) Butt and James L. Stanley, born 16 July 1917.
She married EARL WHEAT.
Four children were born to them.
3373. LARENE WHEAT.
3374. JESSIE WHEAT.
3375. PEGGY ANN WHEAT.
3376. ROY C. WHEAT.

1163. VIRGINIA STANLEY, daughter of Anna C.[309] (Tabitha Dorris[103]Pleasant Mays[38] John Thompson[16]John[3]Henry[1]) Butt and James L. Stanley, born 29 Jan. 1921.
She married EDGAR COWLES.
They are the parents of two children.
3377. JAMES NELSON COWLES.
3378. BILLY COWLES.

1180. NORMA JEAN BIRCHFIELD, daughter of Mary Elizabeth[338] (Minnie Lou[111]Stephen Hale[39]John Thompson[16]John[3]Henry[1]) White and John Henry Birchfield, born 23 Nov. 1929 in Sulphur Springs, Tex. She married BILL ELAM in Dallas, Tex.
They were the parents of three children, all born in Dallas, Tex.
3379. BILLY HENRY ELAM, b. __ Apr. 1950.
3380. NORMA ELAINE ELAM, b. __ Mar. 1952.
3381. TOMMY ELAM, b. __ Oct. 1953.

1206. THOMAS PAYNE De GRAFFENREID, son of Allayne Amanda[373] (Albert Leonidas[131] Elizabeth[42]Rebecca[18]Albert[6]Henry[1]) Butt, and Anthony Foster De Graffenreid, born 2 Mar. 1918, Bayside, N.Y. He married VELDA KAMP.
They were the parents of one daughter.
3382. DONNA RAE De Graffenreid, b. 16 Sept. 1943, Louisville, Ky.

1210. WILLIAM LUCIAN BATEN, son of William Lucian[375] (Margaret[134]William Barnett[49] Samuel[24]Abraham[12]Henry[1]) and Ethel Rein (Graham) Baten, born 30 Dec. 1895 in Ivan, La. He married 1st RUBY RUTH BORDELON 7 Mar. 1922. She was a daughter of Paul and Virginia Bordelon. Ruby's first husband was Louis Miller. Ruby and William were the parents of two children. Ruby died 11 July 1932 in Cotton Valley, La. and was buried in Campti (Davis Springs) La. After her death, William Lucian, married 2nd EVA McLAIN in Garland City, Ark., in Aug. 1933. She was a daughter of Irwin W. and Francis McLain. Eva was married previously to _____ Shaw. Eva died 9 Apr. 1936 in Cotton Valley, La., and

was buried in Nacogdoches, Tex. There were no children born to this couple. William Lucian, Jr. married 3rd MARY MAGDELINE WHITE in Sibley, La., on 17 June 1937. Mary was born 17 June 1906 in Yellow Pine, La., daughter of Robert David and Georgia Lee (Cudd) White. There were no children born to this couple.

Children of William Lucian, and Ruby Ruth (Bordelon) Baten, born in Cotton Valley, La.

3383. COY TRUMAN BATEN, b. 26 Feb. 1924; d. 1945 Iwo Jima.

3384. BILLIE JUNE BATEN, b. 4 Feb. 1928; md. RAYMOND C. WILSON.

1211. GRACIE CLARA BATEN, daughter of William Lucian,[375] (Margaret[134]William Barnett[49]Samuel[24]Abraham[12]Henry[1]) and Ethel Rein (Graham) Baten, born 25 May 1897 in Ivan, La. She married LOUIS GRISTWOOD JONES 28 Feb. 1915 in Natchitoches, La. He was born 27 Aug. ____ in Natchitoches, La., son of Jonas and Josephine (Gristwood) Jones.

Six children were born to this couple, the first one in Campti, La., and the other five in Dallas, Tex.

+ 3385. RUBY GRACE JONES, b. 31 Dec. 1915; md. CECIL STANLEY RODGERS.

+ 3386. ALBERT LOUIS JONES, b. 6 Sept. 1917; md. 1st BONNIE ELIZABETH TILLER; 2nd FRANCES DEATRICE ODELL.

+ 3387. GEORGE GRISTWOOD JONES, b. 22 Feb. 1919; md. JUNE ALLINE PROCTOR.

+ 3388. MARJORIE JOYCE JONES, b. 21 June 1920; md. OSCAR LEONARD CADE.

3389. LOUIS GRISTWOOD JONES, b. 6 Aug. 1922; md. ALICE HAUGHEY, 3 June 1940 in Rockwell, Tex. She was born in 1920 in Dallas, Tex. daughter of Henry and Gertrude Haughey. No children were born to this couple.

+ 3390. EDITH MAE JONES, b. 24 May 1924; md. HOWARD WAYMOND MANNING.

1212. JAMES ARTHUR BATEN, son of William Lucian,[375] (Margaret[134]William Barnett[49] Samuel[24]Abraham[12]Henry[1]) and Ethel Rein (Graham) Baten, born at Benton, La. 29 Aug. 1902. He married 1st BESSIE _____ in Campti, La. She died in childbirth eleven months after their marriage; the child also died. We do not have information on his second wife, but some records state they have an adopted son.

Adopted son of James Arthur Baten and his second wife.

3391. JAMES ARTHUR BATEN.

1216. FRANK ADKINS BATEN, son of William Lucian,[370] (Margaret[134]William Barnett[49] Samuel[24]Abraham[12]Henry[1]) and Ethel Rein (Graham) Baten, born 6 June 1913 at Natchitoches, La. He married OMALEE _____ on 2 May 1933 in Arkansas. She was born in Arkansas.

They were the parents of two children.

3392. PATRICIA BATEN, b. _____ 1934, Haynesville, La.; md. BILLIE FINGERS of Houston, Tex.

3393. FRANK A. BATEN, b. _____ 1942, Alvin, Tex.

1217. ALLEN BENSON BATEN, son of William Lucian,[375] (Margaret[134]William Barnett[49] Samuel[24]Abraham[12]Henry[1]) and Ethel Rein (Graham) Baten, born 31 July 1917 in Campti, La. He married MARJORIE MAXINE MARSH 27 Jan. 1937 in Emerson, Ark. She was born 7 Dec. 1919 in Eldorado, Kan., daughter of Harry Clay and Laura Belle (Pickard) Marsh.

Their three children were born in Houston, Tex.

3394. JERRY JEAN BATEN, b. 27 Feb. 1939.

3395. ROBERT ALLEN BATEN, b. 25 Jan. 1946.

3396. WILLIAM CLAY BATEN, b. 19 Sept. 1951.

1220. RUBY MAE BATEN, daughter of Thomas James[376] (Margaret[134]William Barnett[49] Samuel[24]Abraham[12]Henry[1]) and Clara (Gordon) Baten, born 25 Dec. 1913 in Beaumont, Tex. She married 1st ROBERT SHADDOCK; they were divorced without issue. She married 2nd GEORGE D. TAYLOR, 3 Oct. 1936.
Ruby Mae lost three children at birth, all being buried at Beaumont, Tex.
She has one living child, born in Beaumont, Tex.
3397. ANNA GORDON TAYLOR, b. 22 Nov. 1946.

1222. ROBERT McINTYRE HENDRICKS, son of Emmett Lucien[379] (William Clinton[138] William Barnett[49]Samuel[24]Abraham[12]Henry[1]) and Minnie Mable (McIntyre) Hendricks, was born 14 Sept. 1912 in Pasadena, Calif. He married FLORENCE MARIE BENNETT in Dayton, Ohio 8 Feb. 1952. She was born 16 Sept. 1922 in Yonkers, N. Y., daughter of John N. and Catherine (Curran) Bennett.
One child was born to this couple in Dayton, Ohio.
3398. SUZANNE KATHERINE HENDRICKS, b. 26 Mar. 1957.

1223. JEAN ELEANOR HENDRICKS, daughter of Emmett Lucien[379] (William Clinton[138] William Barnett[49]Samuel[24]Abraham[12]Henry[1]) and Minnie Mable (McIntyre) Hendricks, born 5 Aug. 1924 in Pasadena, Calif. She married HOWARD PENNINGTON BARFIELD in Pasadena, 20 June 1944.
One child was born to them.
3399. PHILIP McINTYRE BARFIELD, b. 12 May 1954, Dayton, Ohio.

1224. GRACE ELIZABETH HENDRICKS, daughter of William Murray[380] (William Clinton[138] William Barnett[49]Samuel[24]Abraham[12]Henry[1]) and Emily Katherine (O'Brien) Hendricks, born 23 Mar. 1901 in Pasadena, Calif. She married 9 Sept. 1921 BENJAMIN ANTHONY MARRETT.
They were the parents of two children born in Boston, Mass.
+ 3400 CAROLYN MAY BARRETT, b. 30 May 1925; md. HAROLD RAYMOND CARDIN.
+ 3401. ALBERT WILLIAM BARRETT, b. 11 Oct. 1926; md. SHIRLEY RUE BLOOMFIELD.

1226. THELMA ALBERTA UDELL, daughter of Margaret Laura[381] (William Clinton[138] William Barnett[49]Samuel[24]Abraham[12]Henry[1]) Hendricks and Herbert George Udell, born 7 Apr. 1903 in Monrovia, Calif. She married HOWARD AVERY HARRIS 27 June 1923 in Monrovia, Calif. He was born 12 Jan. 1902 in Fowler, Calif., son of Howard Avery and Tabitha A. (Close) Harris.
Two children were born to them.
+ 3402. THELMA LORENE HARRIS, b. 2 Apr. 1924, Berkeley, Calif.; md. LYNN R. GRIPPON.
+ 3403. ROWLAND AVERY HARRIS, b. 8 Apr. 1926, Fowler, Calif.; md. MARY ANNE LOPES.

1227. GEORGE STANLEY UDELL, son of Margaret Laura[381] (William Clinton[138]William Barnett[49]Samuel[24]Abraham[12]Henry[1]) Hendricks and Herbert George Udell, born 22 Feb. 1910, in Avalon, Calif. He married LUCILE ALMA MORREY 10 Nov. 1937.
They became the parents of four children.
3404. JANET ELLEN UDELL, b. 1 July 1943, Long Beach, Calif.
3405. NANCY JEAN UDELL, b. 7 June 1946, Montebello, Calif.; d. 21 June 1946.
3406. STANLEY THOMAS UDELL, b. 19 Aug. 1947, Montebello, Calif.
3407. RAY JAMES UDELL, b. 19 Jan. 1949, Montebello, Calif.

1228. ARTHUR LeDOUX LeROSEN, son of Arthur[383] (Martha Rebecca[139]William Barnett[49] Samuel[24]Abraham[12]Henry[1]) and Louise (LeDoux) LeRosen, born 28 Apr. 1913 in Shreveport, La. He married JO MARGARET ROSE in Pasadena, Calif. in Aug.

1944. She was a daughter of Charles and Calita Rose.
They became the parents of two children.
3408. COLITA LeROSEN, b. 23 Aug. 1945.
3409. ANITA LeROSEN, b. 19 June 1947.

1229. NANCY LOUISE LeROSEN, daughter of Arthur[383] (Martha Rebecca[139]William Barnett[49] Samuel[24]Abraham[12]Henry[1]) and Louise (LeDoux) LeRosen, born 29 Nov. 1923 in Shreveport, La. She married CLYDE EARL POPE, 1 June 1941 in Shreveport. He was born 2 Jan. 1921 in Commerce, Tex., son of Clyde Earl and Gladys Virginia (Anderson) Pope.
Nancy Louise and Clyde Earl were the parents of two daughters.
3410. RITA SUE POPE, b. 4 June 1942.
3411. JEANNIE MARIE POPE, b. 30 Aug. 1946.

1232. WILLIAM TAYLOR LEWIS, son of William Hendricks[388] (William Hendricks[143] Rebecca[51]Samuel[24]Abraham[12]Henry[1]) and Elizabeth (Dennis) Lewis, born 5 Sept. 1881. He married 1st ANNIE CATHERINE WHITEHEAD, born 13 Oct. 1881 in Richmond, Ut., daughter of Frances and Annie Catherine (Monson) Whitehead. She married 1st Charles Gilbert. William and Annie were the parents of two children, after which the marriage ended in divorce. William married four times in all, but of the other three wives, we have only the name of the third, LILLIE MAY _____.
Children of William Taylor and Annie Catherine (Whitehead) Lewis.
+ 3412. WILLIAM DENNIS LEWIS, b. 6 Oct. 1903, Richmond, Ut.; md. INEZ WALLACE.
3413. GENONA LEWIS, b. 28 May 1905, Salt Lake City, Ut.; d. 3 May 1906.

1233. RAY ALBERT LEWIS, son of William Hendricks[388] (William Hendricks[143]Rebecca[51] Samuel[24]Abraham[12]Henry[1]) and Elizabeth (Dennis) Lewis, born 3 Aug. 1883 in Richmond, Ut. He married MINNIETTE ANDERSEN in Salt Lake City, Ut. 17 Aug. 1910. She was a daughter of Jorgensen and Elva Armina (Carson) Andersen. Ray Albert died 29 Feb. 1944 in Logan, Ut. and was buried in Richmond, Ut. Two children were born to them.
+ 3414. DALE ANDERSEN LEWIS, b. 23 July 1921, Tremonton, Ut.; md. CLEO DEE CHRISTENSEN.
3415. BETH LEWIS, b. 11 June 1912, Logan, Ut.; d. 11 June 1912.

1235. EARL HENDRICKS LEWIS, son of William Hendricks[388] (William Hendricks[143] Rebecca[51]Samuel[24]Abraham[12]Henry[1]) and Elizabeth (Dennis) Lewis, born 8 Feb. 1889 in Richmond, Ut. He married 1st PEARL GRIFFITH. She was born 14 Aug. 1891 to Henry and Euphemia (Dock) Griffiths. Earl and Pearl became the parents of two children. Earl married 2nd MYRA ANN _____.
Children of Earl and Pearl, born in Logan, Ut.
3416. ROMA LEWIS, b. 16 Oct. 1916; md. THOMAS CLYDE WILLMORE, 28 Sept. 1940. He is also listed as #2997 of this same record. There were no children of this marriage.
+ 3417. GLEN G. LEWIS, b. 25 Feb. 1918; md. _____.

1236. RALPH CARSON LEWIS, son of William Hendricks[388] (William Hendricks[143] Rebecca[51]Samuel[24]Abraham[12]Henry[1]) and Sarah Jeannette (Carson) Lewis, born 2 July 1892 in Richmond, Ut. He married 1st MARIA SMITH. She was born 8 Aug. 1894 in Smithfield, Ut., daughter of Jonathon Heber and Alice (Done) Smith. Ralph and Maria were the parents of five children; she died and he married 2nd BEATRICE THOMAS, daughter of Samuel Ferry and Mary Alice (Stoddard) Thomas. She was born 24 Nov 1907 in Richmond, Ut. Ralph and

Beatrice were the parents of six children.
Children of Ralph and Maria.

+ 3418. RALPH CLAYTON LEWIS, b. 7 Jan. 1918, Richmond, Ut.; md. MELITA DeMILL.
+ 3419. ARTHUR DALE LEWIS, b. 18 Sept. 1920, Smithfield, Ut.; md. JANN ANDERSON.
+ 3420. ALICE LaRUE LEWIS, b. 18 Nov. 1921, Smithfield, Ut.; md. WILLIAM AMBROSE WAYMAN.
+ 3421. MELVIN WESLEY LEWIS, b. 12 June 1924, Smithfield, Ut.; md. ALIFAIR IRIS DENNING.
3422. WILLIAM BURNELL LEWIS, b. 22 Oct. 1925, Logan, Ut.

Children of Ralph and Beatrice.

+ 3423. KAY DON LEWIS, b. 21 June 1932, Smithfield, Ut.; md. BETH TREMELLING.
3424. SHERMAN DEE LEWIS, b. 22 June 1936, Smithfield, Ut.
3425. EUNICE LEWIS, b. 3 Apr. 1940, Smithfield, Ut.
3426. CONNIE JEAN LEWIS, b. 17 Jan. 1942, Smithfield, Ut.
3427. ROBERT VINCENT LEWIS, b. 24 July 1943, Smithfield, Ut.
3428. TAMARA LEWIS, b. 29 Jan. 1950, Logan, Ut.

1237. CYRUS LEWIS, son of William Hendricks^{388} (William Hendricks^{143}Rebecca^{51} Samuel^{24}Abraham^{12}Henry^{1}) and Sarah Jeannette (Carson) Lewis, born 8 Dec. 1893 in Richmond, Ut. He married EDNA LUCINDA BAIR, daughter of Frank Adam and Maria Elizabeth (Brower) Bair. Edna was born 30 Nov. 1895 in Richmond, Ut.
Three children were born to them.

+ 3429. FAYE BAIR LEWIS, b. 19 Oct. 1917, Richmond, Ut.; md. MARK LOWE THEURER.
+ 3430. BONNE BAIR LEWIS, b. 31 Dec. 1921, Richmond, Ut.; md. DON LITTLEDYKE.
3431. WARREN CYRUS LEWIS, b. 12 Oct. 1935, Logan, Ut.; md. ELBA ANITA COLOMA 5 June 1959 in Richmond, Ut.

1238. ELIZABETH LEWIS, daughter of William Hendricks^{388} (William Hendricks^{143} Rebecca^{51}Samuel^{24}Abraham^{12}Henry^{1}) and Sarah Jeannette (Carson) Lewis, born 2 Dec. 1895 in Richmond, Ut. She married RICHARD TRUMAN HILLYARD, son of William and Emma (Harper) Hillyard. Elizabeth died 22 Nov. 1937 in Smithfield, Ut.
Truman and Lizzie, as she was known, were the parents of three children. The two boys were killed in World War II.

3432. OWEN HILLYARD, b. 20 Aug. 1918, Smithfield, Ut.; md. MARGARET TIDWELL in the Logan Temple 13 Oct. 1938. He died 19 July 1944. No issue.
3433. NOEL HILLYARD, b. 1 July 1922, Richmond, Ut.; died 11 Jan. 1944.
+ 3434. LORRAINE HILLYARD, b. 25 Mar. 1926, Richmond, Ut., md. LEWIS S. HARRISON.

1239. ULYSESS LEWIS, son of William Hendricks^{388} (William Hendricks^{143}Rebecca^{51} Samuel^{24}Abraham^{12}Henry^{1}) and Sarah Jeannette (Carson) Lewis, born 15 Nov. 1897 in Richmond, Ut. He married REBECCA ROSKELLEY (#1069) 28 Sept. 1916 in Ogden, Ut. Their five children are listed in this record as numbers 3084-3088.

1240. TERRELL BURTON LEWIS, son of William Hendricks[388] (William Hendricks[143] Rebecca[51]Samuel[24]Abraham[12]Henry[1]) and Sarah Jeannette (Carson) Lewis, born 5 Aug. 1899 in Richmond, Ut. He married LaVON NELSON 2 Oct. 1918. She was born 18 Jan. 1898, in Smithfield, Ut., daughter of Samuel and Abiah Ann (Smith) Nelson.
Two children were born to them, both in Smithfield, Ut.
+ 3435. CONNIE LEWIS, md. 1st FRED MARTIN; 2nd DON BUTLER.
+ 3436. HELEN LEWIS, md. BERT ROBBINS.

1241. DAVID ROLAND LEWIS, son of William Hendricks[388] (William Hendricks[143]Rebecca[51] Samuel[24]Abraham[12]Henry[1]) and Sarah Jeannette (Carson) Lewis, born 31 Aug. 1902 in Richmond, Ut. He married FLORENCE RAYMOND, daughter of Alma and Cordelia Jane (Ewing) Raymond. She was born 13 Oct. 1902 in Smithfield, Ut.
They were the parents of five children, the first born in Logan, Ut. and the other four in Richmond, Ut.
3437. LOIS JEAN LEWIS, b. 5 May 1923; d. 25 July 1923.
+ 3438. DOROTHY RAYMOND LEWIS, b. 6 Sept. 1925; md. RALPH DONALD POSIVIO.
3439. RICHARD ROLAND LEWIS, b. 19 Sept. 1931.
3440. JERRY WILLIAM LEWIS, b. 3 Feb. 1938; md. JERRI LYNN WATSON 1 Sept. 1961 in Hyrum, Utah.
3441. DEEANN LEWIS, b. 1 Jan. 1947.

1244. CLEMENT LEWIS RAWLINS, son of Rebecca Alvira[389] (William Hendricks[143]Rebecca[51] Samuel[24]Abraham[12]Henry[1]) Lewis and Harvey McGalyard Rawlins, born 12 Aug. 1885 in Lewiston, Ut. He married GERTRUDE ARTENCIA SMITH 28 June 1911 in Logan, Ut. She was born 2 Sept. 1888 in Milton, Ut., daughter of Willard Gilbert and Hulda Cordelia (Thurston) Smith.
This couple were the parents of five children, all born at Lewiston, Ut.
+ 3442. BERNESS RAWLINS, b. 21 Apr. 1912; md. JOSEPH DANIEL HALGREN.
+ 3443. CLEM LEWIS RAWLINS, b. 8 Feb. 1913; md. HELEN TORKELSON.
+ 3444. FRANCES RAWLINS, b. 27 Nov. 1918; md. CHARLES RAY HAYES.
+ 3445. SIDNEY SMITH RAWLINS, b. 24 Jan. 1927; md. CAROL BURT.
+ 3446. DIXIE JOYCE RAWLINS, b. 9 Mar. 1930; md. CHARLES WILLIAM LINN.

1250. FRANK KEITH LEWIS, son of Marion Albert[392] (William Hendricks[143]Rebecca[51] Samuel[24]Abraham[12]Henry[1]) and Martha Narcissa (Petty) Lewis, born 30 Oct. 1893 in Lewiston, Ut. He married ELZOLA KARREN, daughter of George Hyrum and Ella Angeline (Kent) Karren.
They were the parents of five children, all born in Lewiston, Ut.
+ 3447. KEITH HOWARD LEWIS, b. 12 Oct. 1914; md. THELMA LEWIS.
+ 3448. GEORGE NEWELL LEWIS, b. 6 Feb. 1916; md. ELLA LAVINIA COLLINS.
3449. ALBERT GARTH LEWIS, b. 6 May 1918; d. 26 Feb. 1935.
+ 3450. CLYDE KARREN LEWIS, b. 26 Apr. 1922; md. MARY QUINTANELLA.
+ 3451. EARL DALE LEWIS, b. 8 Oct. 1926; md. BETTY ANN WACHENFELD.

1251. SELTEN JAY LEWIS, son of Marion Albert[392] (William Hendricks[143]Rebecca[51] Samuel[24]Abraham[12]Henry[1]) and Martha Narcissa (Petty) Lewis, born 26 Aug. 1895 in Lewiston, Ut. He married MYRTLE McGAVIN 21 Oct. 1914. She was born 16 May 1897 in Freedom, Wyo., daughter of Robert and Caroline (Gee) McGavin.
They were the parents of four children.
+ 3452. MINA LEWIS, b. 15 Mar. 1915, Freedom, Syo., md. IVAR ARVID PEARSON.
+ 3453. BARBARA JANETTE LEWIS, b. 3 July 1917, Freedom, Wyo., md. ADELBERT MAX CRANNEY.

+ 3454. KATHLEEN LEWIS, b. 18 Dec. 1921, Lewiston, Ut.; md. ALVIN A. ERICKSON.
+ 3455. LOU JEAN LEWIS, b. 5 July 1927, Lewiston, Ut.; md. ROBERT ODELL LATIMER.

1252. LOUISA LEWIS, daughter of Marion Albert[392] (William Hendricks[143]Rebecca[51] Samuel[24]Abraham[12]Henry[1]) and Martha Narcissa (Petty) Lewis, born 25 July 1899 in Logan, Ut. She married FRANKLIN S. LINDHOLM, 22 Aug. 1917 in the Idaho Falls Temple. He was born 19 Oct. 1895 in Glen, Ida.
They are the parents of two children.
3456. CARMA ELLEN LINDHOLM, b. 30 Oct. 1918; d. 3 May 1958.
+ 3457. ELIZABETH LOUISE LINDHOLM, b. 5 Dec. 1923, Weston, Ida.; md. ABBAS GHAFFARI.

1253. MARTHA SEREPTA LEWIS, daughter of Marion Albert[392] (William Hendricks[143] Rebecca[51]Samuel[24]Abraham[12]Henry[1]) and Martha Narcissa (Petty) Lewis, born 27 Dec. 1900 in Freedom, Wyo. She married WALLIS C. WRIGHT, 25 Mar. 1920 in the Logan Temple. He was born 30 Mar. 1898 in Hull, England. He died 13 May 1959 in Rockville, Md., and was buried in Logan, Ut.
They were the parents of two children.
+ 3458. MURIEL DEANE WRIGHT, b. 21 May 1921, Logan, Ut.; md. WARREN RUSSELL CHAPIN.
+ 3459. ALBERT WALLIS WRIGHT, b. 14 Nov. 1925, Los Angeles, Calif.; md. MARGOT PILCHERD.

1254. ADALINE LEWIS, daughter of Marion Albert[392] (William Hendricks[143]Rebecca[51] Samuel[24]Abraham[12]Henry[1]) and Martha Narcissa (Petty) Lewis, born 2 Dec. 1902 in Lewiston, Ut. She married DONALD HENRY CORBETT. He was born 30 Nov. 1904 in Smithfield, Ut., son of John Henry and Kate Carna (Covey) Corbett.
They are the parents of four children.
+ 3460. SHIRLEY RUTH CORBETT, b. 29 Dec. 1928, Smithfield, Ut.; md. JAMES FRANK GREEN.
+ 3461. DONALD JACK CORBETT, b. 6 May 1931, Smithfield, Ut.; md. BETTY MARIE JENSEN.
+ 3462. CAROL CORBETT, b. 21 July 1934, Logan, Ut.; md. WILLIAM DAVID NABERS.
3463. STEVEN L. CORBETT, b. 26 Dec. 1946, Logan, Ut.

1257. GEORGE WILLIAM LEWIS, son of Marion Albert[392] (William Hendricks[143]Rebecca[51] Samuel[24]Abraham[12]Henry[1]) and Martha Narcissa (Petty) Lewis, born 18 Sept. 1908 in Lewiston Ut. He married MILDRED WENNERGREN, 2 Mar. 1948 in Elko, Nev. She was born 18 Oct. 1910 in Logan, Ut., daughter of Oscar Patrick and Caroline (Johnson) Wennergren.
They are the parents of two children, both born in Tremonton, Ut.
3464. MARILYN LEWIS, b. 1 Jan. 1949.
3465. ROBERT GEORGE LEWIS, b. 16 Oct. 1951.

1258. SOLON B. LEWIS, son of Marion Albert[392] (William Hendricks[143]Rebecca[51] Samuel[24]Abraham[12]Henry[1]) and Martha Narcissa (Petty) Lewis, born 6 June 1911 in Lewiston, Ut. He married FLORENCE MARGARET BROWN, 2 Feb. 1932 in Logan, Ut. She was born 25 June 1914 in Logan, Ut., daughter of Amos and Laura Jane (Holman) Brown.
They are the parents of three children.
3466. BONNA DELL LEWIS, b. 5 Sept. 1932, Lewiston, Ut.; d. 5 Sept. 1932.

3467. BOY LEWIS, b. 16 Oct. 1934, Lewiston, Ut.; d. 16 Oct. 1934.
3468. MARGARET ANN LEWIS, b. 19 Feb. 1949, Boise, Ida.

1274. DALLAS GRANT LEWIS, son of Jedediah Grant[398] (William Hendricks[143]Rebecca[51] Samuel[24]Abraham[12]Henry[1]) and Emmeret (Nash) Lewis, born at Franklin, Ida. 9 July 1909. He married ELENORA ELIZABETH AMMER in Seattle, Wash., 15 Sept. 1937. She was born in Mt. Vernon, Wash. 11 Aug. 1914 to John and Ida (Ladroch) Ammer. He died 8 Feb. 1963 in Franklin, Ida.
Four children were born to Dallas Grant and Elenora Elizabeth, all in Seattle, Wash.
3469. GLORIA DALE LEWIS, b. 16 June 1938.
3470. SHEILA ANNETT LEWIS, b. 27 Mar. 1943.
3471. DALLAS JAN LEWIS, b. 18 Aug. 1948.
3472. LINDA DIANE LEWIS, b. 30 Aug. 1953.

1275. EARL NASH LEWIS, son of Jedediah Grant[398] (William Hendricks[143]Rebecca[51] Samuel[24]Abraham[12]Henry[1]) and Emmeret (Nash) Lewis, born at Franklin, Ida. 16 Apr. 1914. He married JOSIE POULSEN 15 ___ 1941 in Logan, Ut. She was born 31 Mar. 1921 in Lewiston, Ut., daughter of Laurence and Jannet LaRue (Hugie) Poulsen.
Two children were born to them, both at Franklin, Ida.
3473. JANET KAY LEWIS, b. 9 Mar. 1943.
3474. DEBORAH LEWIS, b. 19 July 1951.

1276. LaNAY NASH LEWIS, son of Jedediah Grant[398] (William Hendricks[143]Rebecca[51] Samuel[24]Abraham[12]Henry[1]) and Emmeret (Nash) Lewis, born 27 Aug. 1916 at Franklin, Ida. He married ROYLANCE INGLETT 17 June 1940.
Two children were born to them, both at Seattle, Wash.
3475. SHANE INGLETT LEWIS, b. 3 Feb. 1941.
3476. RANDY LANCE LEWIS, b. 14 Mar. 1947.

1277. FRANTA ESTELLE LEWIS, daughter of Jedediah Grant[398] (William Hendricks[143] Rebecca[51]Samuel[24]Abraham[12]Henry[1]) and Emmeret (Nash) Lewis, born at Franklin, Ida., 30 Dec. 1922. She married VERL WISER SMITH 22 Sept. 1947.
They were the parents of four children, the first one born in Franklin, Ida., and the last three in Logan, Ut.
3477. LEWIS WALTER SMITH, b. 11 May 1943.
3478. VERLENE SMITH, b. 3 June 1949.
3479. BRAD GRANT SMITH, b. 16 Feb. 1951.
3480. HAL LEWIS SMITH, b. 2 Apr. 1955.

1278. EVA BODELLA LEWIS, daughter of Joseph Henry[400] (William Hendricks[143]Rebecca[51] Samuel[24]Abraham[12]Henry[1]) and Mary Bodella (Jensen) Lewis, born 27 Dec. 1894 in Lewiston, Ut. She married JOSEPH LAWRENCE WEBB 1 Oct. 1919. He was born in Richmond, Ut. 12 Oct. 1889, son of John Robert and Mary Arabel (Laurance) Webb.
Two children were born to Eva and Lawrence, both in Richmond, Ut.
+ 3481. LEWIS DELL WEBB, b. 9 Dec. 1920; md. BONNIE NELL ROBINSON.
+ 3482. ARLO JAY WEBB, b. 12 Dec. 1925; md. JEANNIE MARIE SAWYER.

1280. VERA MAY LEWIS, daughter of Joseph Henry[400] (William Hendricks[143]Rebecca[51] Samuel[24]Abraham[12]Henry[1]) and Mary Bodella (Jensen) Lewis, born 18 May 1898 at Lewiston, Ut. She married COLUMBUS COOKE in Ogden, Ut. in 1921. He was born 24 Sept. 1892 to Herbert Barton and Annie (McQuade) Cooke.

They were the parents of two children, both born in Ogden, Ut.

3483. JACQUELYN MAE COOKE, b. 4 July 1922; md. LACY GREER THOMAS, 25 June 1943.

3484. MARIANNE JANE COOKE, b. 20 July 1927; md. ROBERT EUGENE JOHNSON, 12 June 1948.

1282. JOSEPH LeROY LEWIS, son of Joseph Henry[400] (William Hendricks[143]Rebecca[51] Samuel[24]Abraham[12]Henry[1]) and Mary Bodella (Jensen) Lewis, born 23 Apr. 1904 at Lewiston, Ut. He married VERDELL CLARK 20 Nov. 1927 in Mesa, Ariz. She was born 13 Apr. 1906 in Mesa, Ariz., daughter of Joseph William and Mary Adeline (Nobel) Clark.

Three children were born to Joseph and Verdell, all in Mesa, Ariz.

3485. MARIDELL LEWIS, b. 23 Oct. 1929; md. JACK RAYNAL PEARSON, 1 Sept. 1951.

3486. RICHARD CLARK LEWIS, b. 16 Dec. 1934.

3487. JOSEPH WAYNE LEWIS, b. 4 Oct. 1939.

1284. MABLE KATHRINE LEWIS, daughter of Joseph Henry[400] (William Hendricks[143] Rebecca[51]Samuel[24]Abraham[12]Henry[1]) and Mary Bodella (Jensen) Lewis, born 19 June 1908 at Lewiston, Ut. She married THOMAS GOLDSBY 14 Aug. 1928. She died 18 July 1938 in Mesa, Ariz.

They were the parents of two children, born in Mesa, Ariz.

3488. MARY LOU GOLDSBY, b. 3 Nov. 1930.

3489. JANET LEE GOLDSBY, b. 23 Sept. 1934.

1286. THERON J. LEWIS, son of Joseph Henry[400] (William Hendricks[143]Rebecca[51] Samuel[24]Abraham[12]Henry[1]) and Mary Bodella (Jensen) Lewis, born 13 Aug. 1911 at Lewiston, Ut. He married LUCILE McGAVIN in Logan, Ut. 21 Apr. 1932. She was born 16 Aug. 1912 in Marysville, Ida. to Lorin and Mary Fern (Brower) McGavin.

Three children were born to them, all in Richmond, Ut.

3490. GARY THERON LEWIS, b. 24 Sept. 1932; md. FERN MOSELEY, 7 June 1952.

3491. LUANN LEWIS, b. 5 Dec. 1934; md. DEAN FERGUS 18 June 1954.

3492. RONNIE LORIN LEWIS, b. 31 Oct. 1937.

1287. DELORES LEWIS, daughter of Joseph Henry[400] (William Hendricks[143]Rebecca[51] Samuel[24]Abraham[12]Henry[1]) and Mary Bodella (Jensen) Lewis, born 21 Aug. 1915 in Lewiston, Ut. She married LESTER DON LEISHMAN 19 Oct. 1936. He was born 23 Dec. 1910, son of George Washington and Lillian (Parkinson) Leishman.

One child was born to this couple, in Logan, Ut.

3493. CAROL DEE LEISHMAN, b. 23 Aug. 1937; md. FARRELL DEAN PETERSON, 27 July 1956.

1293. ERMA LEWIS, daughter of Lorin[405] (William Hendricks[143]Rebecca[51]Samuel[24] Abraham[12]Henry[1]) and Gayle Theresa (Merrill) Lewis, born 5 June 1914 in Lewiston, Ut. She married ROLAND GEORGE CUEVA 8 Feb. 1945 in Wickenburg, Ariz. He was born 4 June 1911, Brooklyn, N.Y., son of Noberto and Elizabeth (Doty) Cueva.

Erma and Roland had one son, born in New York City, N.Y.

3494. ALLAN CUEVA, b. 16 Nov. 1946.

1295. JOYCE LEWIS, daughter of Dow[406] (William Hendricks[143]Rebecca[51]Samuel[24] Abraham[12]Henry[1]) and Sarah Ann (Smith) Lewis, born 31 July 1911 in Ogden, Ut.

She married ORLO JONES in Logan, Ut. He was born 6 Nov. 1912 in Lewiston, Ut., son of LeRoy and Bertha Minerva (Furhiman) Jones.
Joyce and Orlo had three children.

3495. VONZAA JONES, b. 18 Apr. 1935; md. FRANK BIRCH, 23 Nov. 1953 in the Logan Temple.
3496. ORLO DOW JONES, b. 10 June 1938.
3497. LeROY JONES, b. _____; d. age 4 mos.

1296. DOW TED LEWIS, son of Dow[401] (William Hendricks[143]Rebecca[51]Samuel[24]Abraham[12] Henry[1]) and Sarah Ann (Smith) Lewis, born 4 Jan. 1916 in Lewiston, Ut. He married DELSA HASLAM, 2 Feb. 1938 in Logan, Ut. She was born 26 Jan. 1918 in Lewiston, Ut. to John J. and Jane (Leishman) Haslam.
Ted and Delsa are the parents of six children, all born in Lewiston, Ut.

3498. SHARON LEWIS, b. 4 Mar. 1939.
3499. LARRY DOW LEWIS, b. 29 Dec. 1940.
3500. PATSY LEWIS, b. 23 Apr. 1944.
3501. VICKY LEWIS, b. 22 June 1945.
3502. LINDA LEWIS, b. 24 Sept. 1948.
3503. JEFFERY LEWIS, b. 3 Dec. 1949.

1297. RICHARD SMITH LEWIS, son of Dow[401] (William Hendricks[143]Rebecca[51]Samuel[24] Abraham[12]Henry[1]) and Sarah Ann (Smith) Lewis, born 6 Jan. 1918 in Lewiston, Ut. He married AFTON CHRISTOFFERSON.
They are the parents of four children.

3504. ROBERT LEWIS.
3505. DOLLY LEWIS.
3506. CHRISIE LEWIS.
3507. KELLY LEWIS.

1298. JULIA T. LEWIS, daughter of Dow[401] (William Hendricks[143]Rebecca[51]Samuel[24] Abraham[12]Henry[1]) and Sarah Ann (Smith) Lewis, born 27 Feb. 1927 in Lewiston, Ut. She married DOUGLAS RAY PIKE 12 Mar. 1946. He was a son of Raymond Carlton and Mary Bell (Hardy) Pike.
Three children were born to them at Salt Lake City, Ut.

3508. RAYMOND DOUGLAS PIKE, b. 2 Nov. 1947.
3509. ROBERT LEWIS PIKE, b. 26 Aug. 1949.
3510. RANDAL HARDY PIKE, b. 19 June 1955.

1299. JED NEAL LEWIS, son of Dow[401] (William Hendricks[143]Rebecca[51]Samuel[24]Abraham[12] Henry[1]) and Sarah Ann (Smith) Lewis, born 21 Oct. 1928 in Lewiston, Ut. He married PATRICIA BATEMAN.
Jed Neal and Patricia have two children.

3511. RICKY LEWIS.
3512. NICKY LEWIS.

1300. EUGENE MAX WORLEY, son of Leora[407] (William Hendricks[143]Rebecca[51]Samuel[24] Abraham[12]Henry[1]) Lewis and Eugene Worley, born 24 July 1911 in Lewiston, Ut. He married GWEN KEATE, ___Jan. 1933.
Eugene Max and Gwen have four children.

3513. EUGENE KEATE WORLEY, b. __ Dec. 1933, Preston, Ida.
3514. JAN WORLEY, b. 25 Mar. 1938.
3515. SUSAN WORLEY, b. 13 Feb. 1948.
3516. DOUGLAS WORLEY, b. 25 Sept. 1951.

1301. KLIS WORLEY, daughter of Leora[407] (William Hendricks[143]Rebecca[51]Samuel[24] Abraham[12]Henry[1]) Lewis and Eugene Worley, born 19 Feb. 1913 at Lewiston, Ut. She married 1st RICHARD (DICK) ELDO POWELL, 22 May 1933. He was born 30 Sept. 1910. They were the parents of two children. Klis married 2nd LEO BERRETTA; 19 Feb. 1950. He was born 14 Feb. 1900.
Children of Klis and Dick Powell.
3517. DIXIE LEE POWELL, b. 16 Aug. 1938.
3518. EUGENE POWELL, b. 18 May 1944.

1302. BONNIE KAY LEWIS, daughter of Jared (Jed) Taggart[408] (William Hendricks[143] Rebecca[51]Samuel[24]Abraham[12]Henry[1]) and Mattie (Fjeldsted) Lewis, born 4 Feb. 1932, Preston, Ida. She married LARRY MARVIN CHRISTENSEN in the Salt Lake Temple 14 Dec. 1951.
They have two children.
3519. CRAIG LARRY CHRISTENSEN, b. 4 Feb. 1953, Salt Lake City, Ut.
3520. CHERI LEE CHRISTENSEN, b. 1 Mar. 1954, Jerome, Ida.

1303. JOYCE VAN NOY, daughter of Oneita[409] (William Hendricks[143]Rebecca[51]Samuel[24] Abraham[12]Henry[1]) Lewis and Herbert Adamson Van Noy (#971) was born 17 Mar. 1921 in Logan, Ut. She married EUGENE SAVAGE HILTON in Salt Lake City, Ut. 20 Dec. 1940. He was born 16 July 1917 in Hinckley, Ut., son of Eugene and Ruth Naomi (Savage) Hilton.
They have six children, all born in Oakland, Calif.
3521. HERBERT EUGENE HILTON, b. 18 Jan. 1942.
3522. NITA RUTH HILTON, b. 25 Oct. 1943.
3523. GERALD LYNN HILTON, b. 28 June 1945.
3524. JUDITH JOYCE HILTON, b. 15 May 1947.
3525. BONNIE LEE HILTON, b. 18 Jan. 1949.
3526. JACQUELINE HILTON, b. 14 Feb. 1951.

1331. AMOS HOWELL LEWIS, son of William Alma[428] (Neriah Robert[145]Rebecca[51]Samuel[24] Abraham[12]Henry[1]) and Lydia Lauretta (Howell) Lewis, born 18 Feb. 1890 in Oxford, Ida. He married RUTH HATHAWAY PARRITT 17 Apr. 1912. She was born 25 July 1892, daughter of Nathaniel and Susan (Hathaway) Parritt.
Amos and Ruth were the parents of nine children.
3527. WILLIAM EARL LEWIS, b. 11 Jan. 1913, Oxford, Ida.; d. 19 June 1913.
3528. AMOS ROY LEWIS, b. 17 Aug. 1914, Oxford, Ida.
3529. ARTA LEWIS, b. 6 Oct. 1916, Oxford, Ida.
3530. ERVA MAY LEWIS, b. 4 Dec. 1918, Clifton, Ida.
3531. SUSAN COY LEWIS, b. 23 Mar. 1921, Clifton, Ida.
3532. THORA LEWIS, b. 14 Oct. 1923, Ogden, Ut.
3533. RUTH GLORIA LEWIS, b. 2 Nov. 1926, Clifton, Ida.
3534. HENRY DOYLE LEWIS, b. 25 Apr. 1929, Clifton, Ida.
3535. OPAL RITA LEWIS, b. 9 July 1931, Clifton, Ida.

1332. HENRY LEO LEWIS, son of William Alma[428] (Neriah Robert[145]Rebecca[51]Samuel[24] Abraham[12]Henry[1]) and Lydia Lauretta (Howell) Lewis, born 22 May 1892 in Oxford, Ida. He married LAURA BELL ADAMS in the Logan Temple 17 Jan. 1912. She was born 2 Feb. 1896 in Riverdale, Ida., daughter of Joshua and Sarah (Criddle) Adams.
Fifteen children were born to Henry Leo and Laura Bell (Adams) Lewis.
3536. LAURETTA LEWIS, b. 12 Nov. 1912, Clifton, Ida.; md. MARVIN VEECH RENFRO.
+ 3537. LEO ALMA LEWIS, b. 25 June 1914, Swan Lake, Ida.; md. 1st DOROTHY BOYLAN; 2nd DOROTHEA SMITH.

+ 3538. LEA LEWIS, b. 5 Aug. 1916, Swan Lake, Ida.; md. LeROY CLARK.
+ 3539. LESTER GLEN LEWIS, b. 21 June 1919, Kanesville, Ut.; md. INEZ JONES.
+ 3540. WELDON ADAMS LEWIS, b. 29 Mar. 1921, Tyhee, Ida.; md. HELEN HANSEN.
+ 3541. RONALD GALE LEWIS, b. 3 May 1923, Tyhee, Ida.; md. RUTH ESTELLE GEAR.
+ 3542. LENNA LEWIS, b. 12 July 1925, Brigham City, Ut.; md. DORSEY BERRY MARTIN.
+ 3543. LELAND LEON LEWIS, b. 1 Sept. 1927, Tyhee, Ida.; md. MYRTLE EILEEN SIMS.
+ 3544. LEONA LEWIS, b. 11 Nov. 1929, Tyhee, Ida.; md. KENNETH ODELL STEVENSON.
+ 3545. LOLA LEWIS, b. 27 Jan. 1932, Tyhee, Ida.; md. WILLIAM ROBERT WILLINGHAM.
+ 3546. THERON LaMONT LEWIS, b. 8 Sept. 1934, Tyhee, Ida.; md. VAUNITA LOU FITCH.
3547. LaVERE LEWIS, b. 16 Aug. 1936, Tyhee, Ida. (twin); d. 16 Aug. 1936.
3548. LaVON LEWIS, b. 16 Aug. 1936, Tyhee, Ida. (twin); d. 17 Aug. 1936.
+ 3549. LAMONA LEWIS, b. 13 June 1938, Tyhee, Ida.; md. 1st KENNETH SWERIN; 2nd MERLE ALBERT FREDERICKS.
3550. LORNA LEWIS, b. 21 Nov. 1940, Tyhee, Ida.; md. CHAD WEIGHT ESKELSEN.

1333. JAMES CLAUD LEWIS, son of William Alma^{428} (Neriah Robert^{145}Rebecca^{51}Samuel^{24} Abraham^{12}Henry^{1}) and Lydia Lauretta (Howell) Lewis, born 10 Oct. 1893, Oxford, Ida. He married ORILLA BINGHAM HENDERSON in the Logan Temple in Sept. 1915. She was born 12 Apr. 1896, Clifton, Ida., daughter of Martin and Susan (Bingham) Henderson. James died in Dec. 1960 in Long Beach, Calif. and was buried in Bountiful, Ut.
James Claud and Orilla were the parents of four children, all born at Preston, Ida.
+ 3551. LEMOIN HENDERSON LEWIS, b. 21 Mar. 1916; md. ETHEL TANNER.
+ 3552. RHEA LEWIS, b. 17 Oct. 1918; (twin) md. WELDON COLLINGS PARRISH.
+ 3553. LEAH LEWIS, b. 17 Oct. 1918; (twin) md. MARVIN EARL OLSEN.
+ 3554. CLAUDEAN LEWIS, b. 31 Mar. 1925; md. MASTON L. TROTTER.

1335. ERNEST LeROY LEWIS, son of William Alma^{428} (Neriah Robert^{145}Rebecca^{51}Samuel^{24} Abraham^{12}Henry^{1}) and Mary Josephine (Horrocks) Lewis, born 8 May 1901 at Oxford, Ida. He married LOLA WICKHAM in Brigham City, Ut. 21 Apr. 1919. Ernest LeRoy died 16 Apr. 1956 in Salt Lake City, Ut. and was buried in Ogden, Ut.
Two children were born to this couple.
3555. ERNEST A. LEWIS.
3556. LELIAH LEWIS; md. _____ BATEMAN.

1340. HENRIETTA JOHNSON, daughter of Amanda Laura^{431} (Neriah Robert^{145}Rebecca^{51} Samuel^{24}Abraham^{12}Henry^{1}) Lewis and Henry Isaac Johnson, born 3 Feb. 1890 in Oxford, Ida. She married GEORGE ALLEY in the Salt Lake Temple 24 May 1911. He was born 3 Mar. 1878 in Salt Lake City, Ut., son of Stephen Webb and Emma (Turner) Alley. He died in Bancroft, Ida. 23 Sept. 1943 and was buried in Salt Lake City, Ut.
Six children were born to George and Henrietta, at Bancroft, Ida.

+ 3557. PHYLLIS ALLEY, b. 6 June 1912; md. WILLIAM GUNAR SPATHELF.
+ 3558. GEORGE FISHER ALLEY, b. 27 Jan. 1914; md. VIRGINIA ALETHA CHAPMAN.
+ 3559. STEPHEN LEWIS ALLEY, b. 25 Sept. 1915; md. CARRIE MAURINE CHRISTENSEN.
+ 3560. ROBERT HENRY ALLEY, b. 10 Dec. 1917; md. MARGARET MAY JONES.
+ 3561. JOHN RICHARD ALLEY, b. 15 Jan. 1920; md. MARY JEAN BACKMAN.
3562. LAURA ELLEN ALLEY, b. 19 Feb. 1923.

1343. ISAAC ARNOLD LEWIS, son of Isaac Neriah[432] (Neriah Robert[145]Rebecca[51] Samuel[24]Abraham[12]Henry[1]) Jennie (Hunt) Lewis, born 8 Apr. 1896 in Oxford, Ida. He married IRENE ESTELLA LITTLEFIELD 4 June 1917. She was born 11 Mar. 1902 in Honeyville, Ut.
Five children were born to Isaac Arnold and his wife.
3563. ROBERT JEFFERSON LEWIS, b. 16 Oct. 1918 in Rupert, Ida.
3564. ARNOLD GENE LEWIS, b. 13 May 1920, Rupert, Ida.
3565. BARBARA LEWIS, b. 25 Sept. 1922, Geneva, Ida.
3566. RALPH LEO LEWIS, b. 18 Feb. 1925, Tooele, Ut.
3567. WANDA LEWIS, b. 14 Feb. 1928, Tooele, Ut.

1348. REBECCA LEWIS, daughter of George Warren[433] (Neriah Robert[145]Rebecca[51] Samuel[24]Abraham[12]Henry[1]) and Florence E. (Ewing) Lewis, born 15 Jan. 1903. She married JOSEPH RYLE WRIGHT 15 Jan. 1925.
They are the parents of two children, the first one adopted.
3568. DONALD LEWIS WRIGHT, b. 2 Feb. 1936. (adopted)
3569. DELORIS ELAINE WRIGHT, b. 21 Jan. 1938.

1350. RAMONA LEWIS MERRILL, daughter of Julia Etta[434] (Neriah Robert[145]Rebecca[51] Samuel[24]Abraham[12]Henry[1]) Lewis and Albert Marion Merrill, born 8 Jan. 1904 in St. George, Ut. She married HARRY MURDOCK WATSON.
They were the parents of two children.
3570. SHANNA DEAN WATSON, b. 19 July 1927, Ogden, Ut.
3571. JACK MERRILL WATSON, b. 3 Nov. 1931, Ely, Nev.

1352. HELEN MAY MERRILL, daughter of Julia Etta[434] (Neriah Robert[145]Rebecca[51] Samuel[24]Abraham[12]Henry[1]) Lewis and Albert Marion Merrill, born 2 May 1908 in Oakley, Ida. She married HAL WILLIAM CHANDLER 9 June 1933 in Ogden, Ut.
They are the parents of four children born in Salt Lake City, Ut.
3572. HELEN CONSTANCE CHANDLER, b. 18 Jan. 1937.
3573. CRAIG MERRILL CHANDLER, b. 21 Mar. 1940.
3574. STEVEN LeGRANDE MERRILL CHANDLER, b. 21 May 1944.
3575. JOHN DOUGLAS CHANDLER, b. 8 June 1947.

1353. PHYLLIS ALENE MERRILL, daughter of Julia Etta[434] (Neriah Robert[145]Rebecca[51] Samuel[24]Abraham[12]Henry[1]) Lewis and Albert Marion Merrill, born 30 Nov. 1909 in Chicago, Ill. She married E. VIRGIL NORTON in Ogden, Ut. 4 Aug. 1932.
They are the parents of three children.
3576. NANCY NORTON, b. 24 Apr. 1933.
3577. MICHAEL MERRILL NORTON, b. 9 Oct. 1936.
3578. JANE NORTON, b. __ Oct. 1940.

1356. CECIL LeROY LEWIS, son of Clarence LeRoy[435] (Neriah Robert[145]Rebecca[51] Samuel[24]Abraham[12]Henry[1]) and Margaret (Black) Lewis, born 20 Aug. 1908 in Oxford, Ida. He married 1st WILMA BALLARD, 29 Mar. 1930 in Beverly Hills, Calif. She was born 19 Feb. 1907 in Kendell, Mont. Two children were born

to this couple; they were later adopted by S. V. Darling. Cecil LeRoy married 2nd MARVEL WEINER CUDDEBACK.
Children of Cecil LeRoy and Wilma (Ballard) Lewis.
3579. SALLY LEE LEWIS, b. 20 Oct. 1931; md. _____ MORIN.
3580. CECIL (MIKE) LeROY LEWIS, b. 30 Oct. 1933.

1358. COY LILLIAN MANRING, daughter of Lillie Virginia[437] (Neriah Robert[145] Rebecca[51]Samuel[24]Abraham[12]Henry[1]) Lewis and Herbert Warren Manring, born 28 May 1907 at St. Anthony, Ida. She married 1st THOMAS JOSEPH BRENNAN 3 July 1926. He was born 5 Sept. 1902 in Butte, Mont. She married 2nd RICHARD LEO PORTER 24 Apr. 1947. He was born 6 June 1907.
One daughter was born to Coy and Thomas Joseph Brennan, in Portland, Ore.
3581. PATRICIA BRENNAN, b. 24 Apr. 1933.

1359. HERBERT ALVIN MANRING, son of Lillie Virginia[437] (Neriah Robert[145]Rebecca[51] Samuel[24]Abraham[12]Henry[1]) Lewis and Herbert Warren Manring, born 22 Jan. 1910 in San Francisco, Calif. He married DORIS MONTANA. She was born 14 Sept. 1909 in Philipsburg, Mont.
Herbert Alvin and Doris have two children.
3582. BILLIE JEANNE MANRING, b. 12 Apr. 1929, Seattle, Wash.
3583. BETTY LOUISE MANRING, b. 29 July 1930.

1360. GLEN LEVI GUSTAVESON, adopted son of Edna Violet[438] (Neriah Robert[145] Rebecca[51]Samuel[24]Abraham[12]Henry[1]) Lewis and Moses Gustaveson, born 8 July 1914 in Teton, Ida. He married LUCILLE HUTCHINSON in the Salt Lake Temple 5 May 1937. She was a daughter of J. W. Hutchinson of Salt Lake City, Ut.
Glen and Lucille have three children.
3584. RONALD GLEN GUSTAVESON, b. 9 July 1938.
3585. KATHLEEN LALANA GUSTAVESON, b. 27 Apr. 1943.
3586. LAUREEN CHERRILL GUSTAVESON, b. 20 Mar. 1945.

1261. EFFIE MELVINA TIPPETTS, daughter of Samuel Walstein[442] (Rebecca Eliza[147] Allen[52]Samuel[24]Abraham[12]Henry[1]) and Amanda Maud (Kent) Tippetts, born 14 July 1888 in Richmond, Ut. She married HARVEY MILES, son of Edwin Rue and Jeannette Miles. He was born 9 Nov. _____.
Effie and Harvey have five boys.
3587. EARL HARVEY MILES, b. 27 Apr. 1908, Smithfield, Ut.
3588. ROYAL ALBERT MILES, b. 25 Dec. 1914, Smithfield, Ut.
3589. MAX WOODROW MILES, b. 28 Apr. _____, Smithfield, Ut.
3590. DELBERT RICHARD MILES, b. 9 Apr. _____, Trenton, Ut.
3591. FARREL T. MILES, b. __ June ____, Lewiston, Ut.

1362. FREDRICK AUSTIN RAINEY, son of Maud Eliza[444] (Rebecca Eliza[147]Allen[52] Samuel[24]Abraham[12]Henry[1]) Tippetts and Fredrick H. Rainey, born 13 Aug. 1892, in Richmond, Ut. He married 1st ETHEL JENSON 2 June 1915 in Salt Lake City, Ut. She was born in Cedar City, Ut. 3 Mar. 1891, daughter of Andrew and Ingri (Larson) Jenson. Austin and Ethel were the parents of two boys. Ethel died 12 June 1942 in Oakland, Calif. and was buried in Oakland. Austin married 2nd MELVA SAINSBURY, 22 Sept. 1949 in Reno, Nev. She was a daughter of Ben and Annie W. (Carlsen) Sainsbury.
Children of Austin and Ethel Rainey.
3592. DALE AUSTIN RAINEY, b. 4 Apr. 1920, Logan, Ut.; md. LOIS BAYKIN, 1 Sept. 1946.
+ 3593. FREDRICK KEITH RAINEY, b. 23 Aug. 1923, Oakland, Calif.; md. MAY OLIVE YOUNGKIN.

1363. GOLDIE RAINEY, daughter of Maud Eliza[444] (Rebecca Eliza[147]Allen[52]Samuel[24] Abraham[12]Henry[1]) Tippetts and Fredrick H. Rainey, born 13 Apr. 1899 in Richmond, Ut. She married FRITZ BROADSTONE.
They were the parents of three children.
3594. ARLENE BROADSTONE; md. _____ NELSON.
3595. _____ BROADSTONE.
3596. STANFORD BROADSTONE.

1365. RENDALL DEVAL TIPPETTS, son of Claud Deval[445] (Rebecca Eliza[147]Allen[52] Samuel[24]Abraham[12]Henry[1]) and Jane Ann (Hill) Tippetts, born 1 Jan. 1906 at Richmond, Ut. He married MYRTLE EMPEY 10 Jan. 1930 in Ammon, Ida. She was a daughter of Lewis Shadock and Hazel Genebe (Anderson) Empey.
Rendall and Myrtle have one son, born at Long Beach, Calif.
+ 3597. DELBERT LEWIS TIPPETTS, b. 15 Mar. 1931; md. LAURA JEAN SADDLER.

1367. REED HILL TIPPETTS, son of Claud Deval[445] (Rebecca Eliza[147]Allen[52]Samuel[24] Abraham[12]Henry[1]) and Jane Ann (Hill) Tippetts, born 25 Oct. 1911 in St. Anthony, Ida. He married VENNA TARBETT. She was born 7 Mar. 1914 in Smithfield, Ut.
Reed and Venna had two children, both born in Salt Lake City, Ut.
3598. MITCHEL REED TIPPETTS, b. 28 Mar. 1940; d. 30 Mar. 1940.
3599. JULIE ANN TIPPETTS, b. 17 Mar. 1947.

1368. JOHN ALLAN HENDRICKS, son of John Allan[447] (John Nelson[149]Allen[52]Samuel[24] Abraham[12]Henry[1]) and Reba Alice (Munns) Hendricks, born 7 Jan. 1934 in Salt Lake City, Ut. He married KAREN DEE BUTTERS, 18 May 1955 in Ogden, Ut. She was born 20 Mar. 1936 to Dean H. and Deon Delia (Richards) Butters.
They are the parents of two children.
3600. DANA HENDRICKS, b. 23 Jan. 1957, San Francisco, Calif.
3601. TORI HENDRICKS, b. 25 Mar. 1959, Ogden, Ut.

1369. RUTH NAIDEAN HENDRICKS, daughter of Felix Mason[448] (John Nelson[149]Allen[52] Samuel[24]Abraham[12]Henry[1]) and Rose (Hyde) Hendricks, born 1 Dec. 1913 in Garland, Ut. She married JOHN WILLIAM BRIAN 1 Apr. 1937.
They are the parents of four children, born at Pocatello, Ida.
3602. PEGGY NAIDEAN BRIAN.
3603. BEVERLY JEAN BRIAN.
3604. SCOTT HENDRICKS BRIAN.
3605. CAL HYDE BRIAN.

1370. FELIX MASON HENDRICKS, son of Felix Mason[448] (John Nelson[149]Allen[52]Samuel[24] Abraham[12]Henry[1]) and Rose (Hyde) Hendricks, born 9 Jan. 1915 in Logan, Ut. He married DORIS CHARLENE FISH 25 Aug. 1937.
Felix and Doris have three children, born at Idaho Falls, Ida.
3606. HARLAND RUSSELL HENDRICKS.
3607. DOUGLAS KAYE HENDRICKS.
3608. ROBERT BRUCE HENDRICKS.

1371. DOUGLAS HYDE HENDRICKS, son of Felix Mason[448] (John Nelson[149]Allen[52]Samuel[24] Abraham[12]Henry[1]) and Rose (Hyde) Hendricks, born 24 Nov. 1917, Pocatello, Ida. He married ARDA MAXINE SEARLE.
They are the parents of three children.
3609. RUTH ANN HENDRICKS.
3610. CARLA DAWN HENDRICKS.
3611. SCOTT DOUGLAS HENDRICKS.

1372. ROMA JEAN HENDRICKS, daughter of Felix Mason[448] (John Nelson[149]Allen[52]Samuel[24] Abraham[12]Henry[1]) and Rose (Hyde) Hendricks, born 14 June 1919, Pocatello, Ida. She married HOWARD WILLIAM HOEHNEN 2 Aug. 1940.
They have two children born at Pocatello, Ida.
3612. GLORIA JEAN HOEHNEN.
3613. ROSANNE HOEHNEN.

1373. WALSTEIN HYER HENDRICKS, son of Samuel Walstein[451] (Samuel Allen[150]Allen[52] Samuel[24]Abraham[12]Henry[1]) and Esther Jane (Hyer) Hendricks, born 10 Oct. 1893 in Richmond, Ut. He married EFFA PLANT in the Salt Lake Temple, 16 Sept. 1915. She was born 24 July 1893 in Richmond, Ut., daughter of Henry Thomas and Vilate (Whitehead) Plant.
Walstein and Effa are the parents of six children, the first four born in Richmond, Ut., and the last two in Salt Lake City, Ut.
+ 3614. GRANT WALSTEIN HENDRICKS, b. 9 Aug. 1916; md. JUNE VIRGINIA HICKS.
3615. GAYLE HENDRICKS, b. 7 June 1918; md. PAUL LEO ELIESON, 14 Nov. 1941 in Salt Lake City, Ut. Paul was born 1 May 1915 in Salt Lake City, Ut., son of Erick T. and Elizabeth (Kime) Elieson. No issue.
+ 3616. LYNN CLAYTOR HENDRICKS, b. 31 Jan. 1920; md. LENORA BILLINGS.
+ 3617. WAYNE JAY HENDRICKS, b. 2 Sept. 1921; md. MARJORIE FRANCES DUNN.
+ 3618. MARILYN HENDRICKS, b. 5 Jan. 1928; md. JAY RUSSELL HANSEN.
+ 3619. RICHARD LLOYD HENDRICKS, b. 25 May 1929; md. ETHELMAE TIEMANN.

1374. IRIS HENDRICKS, daughter of Samuel Walstein[451] (Samuel Allen[150]Allen[52] Samuel[24]Abraham[12]Henry[1]) and Esther Jane (Hyer) Hendricks, born 15 Feb. 1895 in Richmond, Ut. She was married in the Logan Temple to WILLIAM ZERA HARRIS, 24 June 1915. He was born 5 July 1890 in Richmond, Ut., son of Charles Zera and Sarah Alice (Anderson) Harris. He died 10 May 1948 and was buried in Richmond, Ut.
Four children were born to Iris and Bill, all in Richmond, Ut.
+ 3620. HELEN HARRIS, b. 12 Feb. 1917; md. WILSON ENGUS WHITE.
+ 3621. ALICE HARRIS, b. 15 Dec. 1919; md. BUDD LYON GRIFFITHS.
+ 3622. WILLIAM RICHARD HARRIS, b. 6 Apr. 1925; md. WILDA CLAIRE HANCEY.
+ 3623. BURTON H. HARRIS, b. 15 Oct. 1929; md. VIVIAN NICHOLS.

1375. BRYAN HYER HENDRICKS, son of Samuel Walstein[451] (Samuel Allen[150]Allen[52] Samuel[24]Abraham[12]Henry[1]) and Esther Jane (Hyer) Hendricks, born 12 Oct. 1896 in Richmond, Ut. He married BERTHA ROSKELLEY (#1068) 5 Sept. 1917. She was a daughter of William Hendricks and Margaret Ann (Wildman) Roskelley.
Four children were born to Bryan and Bertha. They are listed as Nos. 3080-3083 in this record.

1376. SAMUEL ALLEN HENDRICKS, son of Samuel Walstein[451] (Samuel Allen[150]Allen[52] Samuel[24]Abraham[12]Henry[1]) and Esther Jane (Hyer) Hendricks, born 25 Aug. 1901 in Logan, Ut. He married GEORGIA MARTEAL WIGHT 3 July 1920. She was born 27 June 1902 in Richmond, Ut., daughter of Joseph Martin and Hilma (Adamson) Wight.
Allen and Marteal have four children.
+ 3624. BETTY JANE HENDRICKS, b. 19 Dec. 1921, Richmond, Ut.; md. WILLIAM GORDON CROWTHER.
+ 3625. CAROL DAWN HENDRICKS, b. 26 Mar. 1927, Richmond, Ut., md. CARL RAY WILLIE.

+ 3626. KATHRYN HENDRICKS, b. 12 Dec. 1934, Malad, Ida.; md. DeVAR CAMP MOON.

3627. SAMUEL ALLEN HENDRICKS, b. 25 Apr. 1941, Malad, Ida.; md. SHARON TUBBS 14 Sept. 1962 in the Logan Temple. She was born 14 Dec. 1942 in Malad, Ida., daughter of Stuart Voss and Faye (Lowrey) Tubbs.

1377. RUSSEL HYER HENDRICKS, son of Samuel Walstein[451] (Samuel Allen[150]Allen[52] Samuel[24]Abraham[12]Henry[1]) and Esther Jane (Hyer) Hendricks, born 19 Oct. 1904 in Richmond, Ut. He married EDNA LaRETTA WRIGHT 22 Aug. 1930 in the Logan Temple. She was born 5 Aug. 1907 in Paradise, Ut., daughter of Norris Bert and LaRetta (Hansen) Wright.

Russel and Edna have four children.

+ 3628. ROBERT RUSSEL HENDRICKS, b. 6 Feb. 1932, St. Louis, Mo.; md. MARIT HELENE JENSEN

+ 3629. DORA JANE HENDRICKS, b. 14 Oct. 1936, Logan, Ut.; md. WILLIAM D. McCLEARY.

3630. SUSAN JEAN HENDRICKS, b. 10 Mar. 1942, Salt Lake City, Ut.

3631. ELIZABETH HENDRICKS, b. 25 Aug. 1947, Salt Lake City, Ut.

1378. VIRGINIA HENDRICKS, daughter of Samuel Walstein[451] (Samuel Allen[150]Allen[52] Samuel[24]Abraham[12]Henry[1]) and Esther Jane (Hyer) Hendricks, born 16 Jan. 1909 in Richmond, Ut. She married ROYAL BAXTER GUNNELL 14 Aug. 1930 in the Salt Lake Temple. He was born 7 July 1908 in Logan, Ut., son of George Owen and Harriet (Baxter) Gunnell.

Two children were born to Virginia and Royal.

+ 3632. NANCY LEE GUNNELL, b. 24 Oct. 1933, Logan, Ut.; md. STEPHEN ARZA SEASTRAND.

3633. ROBYN ANNE GUNNELL, b. 21 Sept. 1947, American Fork, Ut.

1380. ALTA ELIZA WEBB, daughter of Cora Jane[452] (Samuel Allen[150]Allen[52]Samuel[24] Abraham[12]Henry[1]) Hendricks and Joseph Webb, born 21 June 1899 in Richmond, Ut. She was married 20 June 1923 in the Salt Lake Temple to FRANK LEE CROCKETT. He was born 7 Sept. 1898 in Whitney, Ida., son of George Emer and Isabelle Elizabeth (Adams) Crockett.

Alta and Frank are the parents of seven children, all born in Preston, Ida.

+ 3634. DeVERLE FRANK CROCKETT, b. 24 July 1924; md. ROMA SHARP.

+ 3635. FLORENE CROCKETT, b. 26 Dec. 1927; md. LORIN K. MENDENHALL.

+ 3636. ALDEANE CROCKETT, b. 15 Feb. 1930; md. STANLEY ALLEN FISHER.

+ 3637. ARMOND LEE CROCKETT, b. 18 Aug. 1931; md. KAREEN HATCH.

3638. CLYLL WEBB CROCKETT, b. 16 Feb. 1934; md. NAN MARIE MATTICE, 27 June 1958 in the Mesa Temple. Her parents were George and Iris (Webb) Mattice.

+ 3639. REED GEORGE CROCKETT, b. 24 Oct. 1935 (twin); md. JOYCE ANN ALSTON.

+ 3640. REES JOSEPH CROCKETT, b. 24 Oct. 1935 (twin); md. BARBARA DIANE JOHNSON.

1381. SAMUEL MILTON WEBB, son of Cora Jane[452] (Samuel Allen[150]Allen[52]Samuel[24] Abraham[12]Henry[1]) Hendricks and Joseph Webb, born 1 Nov. 1902 in Richmond, Ut. He married ALBERTINA (ALBA) CORBETT 17 July 1929 in the Logan Temple. She was born 7 Mar. 1905 in North Logan, Ut., daughter of Frank LeRoy and Annie E. (Nyman) Corbett.

Milton and Alba have three children.

+ 3641. DOYLE CORBETT WEBB, b. 3 Nov. 1930, Smithfield, Ut.; md. WINONA JAMES.

3642. JOSEPH KEITH WEBB, b. 5 Feb. 1938, Logan, Ut.
3643. MILTON CLAIR WEBB, b. 16 Apr. 1947, Logan, Ut.

1382. VERDA ELIZABETH WEBB, daughter of Cora Jane[452] (Samuel Allen[150]Allen[52] Samuel[24]Abraham[12]Henry[1]) Hendricks and Joseph Webb, born 21 Mar. 1905 in Richmond, Ut. She married WILLIAM KENNETH BICKMORE 22 Apr. 1926 in the Logan Temple. He was born 2 Apr. 1903 in Paradise, Ut., son of William McArthur and Luella (Nielsen) Bickmore.
Kenneth and Verda have four children.
+ 3644. KENNETH LOWELL BICKMORE, b. 17 Dec. 1927, Richmond, Ut.; md. VIRGINIA ELLETT.
+ 3645. DARRELL WEBB BICKMORE, b. 20 June 1929, Richmond, Ut.; md. DOROTHY FACKRELL.
+ 3646. JOSEPH ARLIN BICKMORE, b. 16 Aug. 1931, Downey, Ida.; md. OREL BATCHELOR.
3647. BARBARA ANN BICKMORE, b. 25 Feb. 1942, Malad, Ida.

1383. DELMAR HENDRICKS WEBB, son of Cora Jane[452] (Samuel Allen[150]Allen[52]Samuel[24] Abraham[12]Henry[1]) Hendricks and Joseph Webb, born 16 Jan. 1908 in Richmond, Ut. He married 1st HAZEL HIRST. She was born 27 May 1909 in Logan, Ut., daughter of Charles T. and Caroline (Larson) Hirst. Hazel died after the birth of her second baby, 4 Feb. 1937, in Logan, Ut. and was buried in Logan. Delmar married 2nd MAISIE BURT 24 Dec. 1940. She was born 9 May 1915 in South Shore, S.D., daughter of John and Mary P. (McDuffee) Burt. She died in Lewiston, Ut. 17 Dec. 1952 after the birth of her third child. She was buried in Logan, Ut. Delmar married 3rd VADNA BROOKS. She was born 3 Nov. 1911, Lewiston, Ut., daughter of William A. and Etta (McComish) Brooks.
Children of Delmar and Hazel, both born in Logan, Ut.
3648. GERALD HIRST WEBB, b. 7 July 1935.
3649. PAUL HIRST WEBB, b. 26 Jan. 1937.
Children of Delmar and Maisie, born in Lewiston, Ut.
3650. ALLEN BURT WEBB, b. 1 Sept. 1943.
3651. LESLIE BURT WEBB, b. 11 May 1946.
3652. STEVEN BURT WEBB, b. 16 Dec. 1952.

1384. GUELDA NORENE WEBB, daughter of Cora Jane[452] (Samuel Allen[150]Allen[52]Samuel[24] Abraham[12]Henry[1]) Hendricks and Joseph Webb, born 8 June 1911 in Richmond, Ut. She married JULE ALBRETSEN 6 Dec. 1928 in Malad, Ida., son of Albert P. and Hannah Agnes (Larsen) Albretsen.
Jule and Guelda have six children. They also raised the baby of her brother, Delmar, (#3652) Steven Burt Webb.
+ 3653. KARMA RAE ALBRETSEN, b. 28 May 1930, Richmond, Ut.; md. PATRICK ALLEN WALSH.
+ 3654. BRUCE WEBB ALBRETSEN, b. 10 Mar. 1932, Hyrum, Ut.; md. CONNIE CHUGG.
+ 3655. GLORIA ALBRETSEN, b. 19 Oct. 1934, Hyrum, Ut.; md. STEVEN ALLER.
+ 3656. CHERYL JANE ALBRETSEN, b. 14 Apr. 1938, Logan, Ut.; md. DALE EUGENE FULLMER.
3657. MARGENE ALBRETSEN, b. 2 Nov. 1941, Logan, Ut.
3658. PEGGY AGNES ALBRETSEN, b. 3 Dec. 1943, Logan, Ut.

1385. ROWENA SPEIRS, daughter of Mary Elizabeth[453] (Samuel Allen[150]Allen[52]Samuel[24] Abraham[12]Henry[1]) Hendricks and John Dinnan Speirs, born 3 May 1903 in Draper, Ut. She married WILLARD LESTER GILLETTE, 2 Feb. 1929. He was born 5 May 1897 to Willard Lester and Etta Van (Wormer) Gillette.

Rowena and Willard are the parents of three children.

3659. WILLARD LESTER GILLETTE, b. 3 Dec. 1931, Salt Lake City, Ut.

+ 3660. JAYNE GILLETTE, b. 12 Aug. 1936, Salt Lake City, Ut.; md. ARLYN LaMOYNE GARSIDE.

+ 3661. SUSAN GILLETTE, b. 1 Mar. 1940, Ellensburg, Wash.; md. ALVIN KIM GORDON.

1387. GEORGE HENDRICKS SPEIRS, son of Mary Elizabeth[453] (Samuel Allen[150]Allen[52] Samuel[24]Abraham[12]Henry[1]) Hendricks and John Dinnan Speirs, born 2 May 1908 in Rexburg, Ida. He married 1st MARY ERCIL GILLISPIE, 8 June 1926. She was born 26 Apr. 1907 in Tooele, Ut., daughter of Peter and Lillian (Showells) Gillispie. They were divorced in 1941. George married 2nd ANGELIA LOPEZ in Dec. 1941 at Caracus, Venzuela.

George and Angelia are the parents of one daughter.

3662. LORETTA MAY SPEIRS, b. 19 Jan. 1947, Caracus, Venzuela.

1389. ALLAN CARLYLE SPEIRS, son of Mary Elizabeth[453] (Samuel Allen[150]Allen[52] Samuel[24]Abraham[12]Henry[1]) Hendricks and John Dinnan Speirs, born 13 Oct. 1915 in Monroe, Ut. He married LORRAINE GENEVA ORR, 11 Sept. 1942 in Preston, Ida. She was a daughter of William and Pearl Ethel (Kauffman) Orr.

Carlyle and Lorraine have four children.

3663. ALLAN CARLYLE SPEIRS, b. 28 Jan. 1944, Salinas, Calif.

3664. PAULA JEAN SPEIRS, b. 12 Mar. 1949, Caracus, Venzuela.

3665. KAY EILEEN SPEIRS, b. 8 May 1951, Tooele, Ut.

3666. JOHN WILLIAM SPEIRS, b. 23 Sept. 1953, Tooele, Ut.

1390. JAMES ARTHUR SIMPSON, son of Lottie Eugene[456] (Samuel Allen[150]Allen[52]Samuel[24] Abraham[12]Henry[1]) Hendricks and James Valentine Simpson, born 18 Aug. 1909 in Hooper, Ut. He married IVY MAYETTE NIELSEN 17 Nov. 1937 in Ogden, Ut. She was born 24 Sept. 1905 in Huntsville, Ut., daughter of Lars Peter and Catherine Abalone (Thurston) Nielsen.

James Arthur and Ivy have one son, born in Ogden, Ut.

3667. JAMES A. SIMPSON, b. 3 July 1944.

1391. ELVA MAY SIMPSON, daughter of Lottie Eugene[456] (Samuel Allen[150]Allen[52] Samuel[24]Abraham[12]Henry[1]) Hendricks and James Valentine Simpson, born 17 July 1911 in Taylor, Ut. She married HAROLD W. CHILD 16 Sept. 1927 in Ogden, Ut. He was born 15 Mar. 1909 in Hooper, Ut., son of James O. and Blanche (Manning) Child.

Harold and Elva May have four children.

+ 3668. LOTTIE ELAINE CHILD, b. 4 May 1928, Ogden, Ut.; md. WAYNE TAYLOR BARNARD.

+ 3669. RICHARD DEAN CHILD, b. 15 May 1929, Hooper, Ut.; md. SHIRLEY JOAN FISHER.

3670. HAROLD LeROY CHILD, b. 5 Dec. 1934, Ogden, Ut.

3671. JAY DWAYNE CHILD, b. 25 Oct. 1941, Ogden, Ut.

1392. SARAH RUTH SIMPSON, daughter of Lottie Eugene[456] (Samuel Allen[150]Allen[52] Samuel[24]Abraham[12]Henry[1]) Hendricks and James Valentine Simpson, born 21 Feb. 1913 in Taylor, Ut. She married ARCHIE LeROY THURSTON, 12 Dec. 1929 in Logan, Ut. He was a son of Frank Ernest and Mary Eliza (Anderson) Thurston.

They are the parents of two children, both born in Ogden, Ut.

3672. ARCHIE EUGENE THURSTON, b. 4 July 1930; md. MARION PALMER, 2 Apr. 1954 in Plain City, Ut. She was born 21 Mar. 1934 in Ogden, Ut. to Lawrence Fred and Thelma (Hunt) Palmer.

3673. DARRELL ROSS THURSTON, b. 5 Dec. 1945.

1393. LOUIE EDITH SIMPSON, daughter of Lottie Eugene[456] (Samuel Allen[150]Allen[52] Samuel[24]Abraham[12]Henry[1]) Hendricks and James Valentine Simpson, born 31 Oct. 1915 in Brigham City, Ut. She married WILLIAM VESTER DOUGLAS 21 Nov. 1931 in Ogden, Ut., son of William V. and Nellie (Fowers) Douglas.
Four children were born to this couple.
3674. SHERRILL DOUGLAS, b. 5 Sept. 1936, Ogden, Ut.
3675. KENT DOUGLAS, b. 11 Aug. 1938, Salt Lake City Ut.
3676. DELENE DOUGLAS, b. 4 Oct. 1945, Ogden, Ut.
3677. DANA DOUGLAS, b. 26 May 1947, Ogden, Ut.

1394. GLADYS HENDRICKS, daughter of LaFayette[457] (Samuel Allen[150]Allen[52]Samuel[24] Abraham[12]Henry[1]) and Elizabeth Elena (Webb) Hendricks, born 22 June 1908 in Richmond, Ut. She married JAMES THORPE MURRAY in the Logan Temple. He was born 3 Apr. 1904 in Wellsville, Ut., son of James L. and Emeline (Thorpe) Murray.
Gladys and Jim have three daughters.
+ 3678. JANICE MURRAY, b. 17 May 1938, Logan, Ut., md. MARVIN REX PAUL.
3679. MADGE MURRAY, b. 3 Mar. 1940, Richmond, Ut.; d. 3 Mar. 1940.
3680. LORRAINE MURRAY, b. 28 Aug. 1943, Richmond, Ut.

1395. ALTON WEBB HENDRICKS, son of LaFayette[457] (Samuel Allen[150]Allen[52]Samuel[24] Abraham[12]Henry[1]) and Elizabeth Elena (Webb) Hendricks, born 27 June 1910 in Richmond, Ut. He married DORA PICKETT in Providence, Ut. She was born 8 Jan. 1906 in Providence, Ut., daughter of George and Annie (Reading) Pickett.
Alton and Dora are the parents of eight children.
+ 3681. DORENE HENDRICKS, b. 16 Nov. 1932, Providence, Ut.; md. WILLIAM JAMES SKIDMORE.
+ 3682. RUTH FAYE HENDRICKS, b. 29 Mar. 1935, Logan, Ut.; md. JAMES STEWART DALLEY.
3683. JUNE HENDRICKS, b. 18 Apr. 1936 (twin), Richmond, Ut.; d. 18 Apr. 1936.
3684. JANICE HENDRICKS, b. 18 Apr. 1936 (twin), Richmond, Ut.; d. 18 Apr. 1936.
3685. RODNEY ALTON HENDRICKS, b. 23 Aug. 1937, Richmond, Ut.; d. 6 Feb. 1940.
3686. LORNA HENDRICKS, b. 18 Nov. 1939, Richmond, Ut.; d. 20 Nov. 1939.
3687. ELIZABETH ANN HENDRICKS, b. 25 Nov. 1944, Portland, Ore.
3688. RANDALL GEORGE HENDRICKS, b. 25 Dec. 1949, Logan, Ut.

1396. BETH ELENA HENDRICKS, daughter of LaFayette[457] (Samuel Allen[150]Allen[52]Samuel[24] Abraham[12]Henry[1]) and Elizabeth Elena (Webb) Hendricks, born 23 Apr. 1912, Richmond, Ut. She married HOWARD BUDGE PASSEY 17 Mar. 1937 in the Logan Temple, son of Edward John and Effie (Budge) Passey. He was born 28 Apr. 1915 in Logan, Ut.
Beth and Howard have four children.
3689. KAYE LOUISE PASSEY, b. 19 Aug. 1939, Logan, Ut.; md. RONALD V. SMITH 22 Nov. 1961 in the Salt Lake Temple, son of Victor W. Smith of Lehi, Ut.
3690. EDWARD JOHN PASSEY, b. 19 Feb. 1942, Logan, Ut.
3691. HOWARD BUDGE PASSEY, b. 8 May 1945, Logan, Ut.
3692. WILLIAM HENDRICKS PASSEY, b. 7 Nov. 1946, Coalville, Ut.

1397. GRACE MARDENE HENDRICKS, daughter of LaFayette[457] (Samuel Allen[150]Allen[52] Samuel[24]Abraham[12]Henry[1]) and Elizabeth Elena (Webb) Hendricks, born 9 June 1916 in Richmond, Ut. She married ROYCE DeRAY HERMANSEN 28 May 1936. He was born 5 Nov. 1913 in Preston, Nev.
Grace and Royce are the parents of six children.

+ 3693. ROYCE LARRY HERMANSEN, b. 3 Mar. 1937, Logan, Ut.; md. CAROLYN CHILD.
+ 3694. MARDENE HERMANSEN, b. 28 Apr. 1939, Logan, Ut.; md. DOUGLAS CLIVE NELSON.
+ 3695. ROBERT H. HERMANSEN, b. 30 May 1941, Caliente, Nev.; md. LYNDA JANE ASHBY.
3696. LYNNELL HERMANSEN, b. 12 Apr. 1945, Caliente, Nev.
3697. SHARYL JEAN HERMANSEN, b. 18 Nov. 1947, Elko, Nev.
3698. DeRAY L. HERMANSEN, b. 5 Nov. 1957, Payson, Ut.

1398. EVAN LaVAN HENDRICKS, son of LaFayette[457] (Samuel Allen[150]Allen[52]Samuel[24] Abraham[12]Henry[1]) and Elizabeth Elena (Webb) Hendricks, born 17 Mar. 1918 in Richmond, Ut. He married DOROTHY DEON MARBLE 4 June 1947. She was born 6 May 1923 in Deweyville, Ut.
LaVan and Dorothy have four children, the first one, a daughter of Dorothy's by a previous marriage, was adopted by LaVan.

3699. DEANNA LOUISE HENDRICKS, b. 10 Feb. 1942, Wells, Nev.; md. JACK OYLER 24 Mar. 1961 in Boise, Ida.
3700. BART CLAIR HENDRICKS, b. 19 Jan. 1949, Logan, Ut.
3701. TERRIE ANN HENDRICKS, b. 19 Mar. 1952, Boise, Ida.
3702. EVAN LEE HENDRICKS, b. 30 June 1958, Boise, Ida.

1399. GARDA MILDRED McKENNA, daughter of Josiah[462] (Rebecca Dorris[155]Josiah[55] Samuel[24]Abraham[12]Henry[1]) and Margaret (Clements) McKenna, born 3 Apr. 1911 in Hibbard, Ida. She married ALVIN WILLARD ALLGOOD 27 Dec. 1930 in Dillon, Mont. He was born 17 Apr. 1910 in Wilford, Ida., son of William and Emma (Birch) Allgood.
They were the parents of two children.

+ 3703. DELBERT ALVIN ALLGOOD, b. 17 Jan. 1932, Hibbard, Ida.; md. JOAN BEVERLY JENNINGS.
+ 3704. BEVERLY EMMA ALLGOOD, b. 16 Sept. 1936, Rexburg, Ida.; md. THOMAS VERDELL CAMPBELL.

1400. CARMA DENISE McKENNA, daughter of Josiah[462] (Rebecca Dorris[155]Josiah[55]Samuel[24] Abraham[12]Henry[1]) and Margaret (Clements) McKenna, born 30 Sept. 1912 in Rexburg, Ida. She married 1st. JOHN LAWRENCE BELL __Sept. 1931 in Idaho Falls, Ida. He was born 1 June 1906 in Rexburg, Ida., son of William Alfred and Harriett A. (Rowberry) Bell. John Lawrence died 5 Aug. 1939 in Salem, Ore. and was buried in Rexburg, Ida. Carma married 2nd LOWELL DOUELL.
Carma and John Lawrence were the parents of one son.

+ 3705. STEVE J. BELL, b. 13 Mar. 1932, Rexburg, Ida.; md. LOIS JEAN SCHMITZ.

1401. LuDEAN McKENNA, daughter of Josiah[462] (Rebecca Dorris[155]Josiah[55]Samuel[24] Abraham[12]Henry[1]) and Margaret (Clements) McKenna, born 30 Nov. 1914 in Rexburg, Ida. She married THOMAS BLAINE McFARLAND, 30 Aug. 1935 in St. Anthony, Ida. He was born 30 June 1912 in Parker, Ida., son of Alexander and Everina Johanna (Hendrickson) McFarland.

Ludean and Thomas are the parents of five children.

3706. BETTY RAE McFARLAND, b. 12 Apr. 1937, Hibbard, Ida.; md. 8 June 1955 in the Idaho Falls Temple HAROLD W. BRIGGS. He was born 1 Mar. 1934 in Rexburg, Ida., son of George Harold and Hazel (Walker) Briggs.

3707. DELLIS BLAINE McFARLAND, b. 23 Apr. 1940, Rexburg, Ida.

3708. THOMAS NEAL McFARLAND, b. 30 Nov. 1944, Rexburg, Ida.

3709. LINDA LuDEAN McFARLAND, b. 20 Apr. 1947, St. Anthony, Ida.

3710. SHONNA MARIE McFARLAND, b. 4 Nov. 1950, St. Anthony, Ida.

1402. MARGARETTE VALETTA McKENNA, daughter of Josiah[462] (Rebecca Dorris[155]Josiah[55] Samuel[24]Abraham[12]Henry[1]) and Margaret (Clements) McKenna, born 20 July 1918, Hibbard, Ida. She married 1st JOHN RULON HENDRICKSON, Rexburg, Ida. He was born 2 Apr. 1915 in St. Anthony, Ida., son of Henry Martin and Hilma (Johnson) Hendrickson. John was killed in battle in Foy, Belgium, 10 Feb. 1945. Margarette Valetta married 2nd JOHN FRANCIS BIEBL 31 Dec. 1954 in Idaho Falls, Ida. He was born 15 Nov. 1914 in Fairfax, Minn., son of John and Elizabeth (Herschman) Biebel.

Six children were born to Margarette Valetta and John Rulon Hendrickson.

3711. GERALDINE HENDRICKSON, b. 20 May 1935, Rexburg, Ida.

3712. DARREL J. HENDRICKSON, b. 13 Jan. 1937, Rexburg, Ida.

3713. SHARON FAY HENDRICKSON, b. 20 Mar. 1938, St. Anthony, Ida.; d. 27 Mar. 1938.

3714. GLENDA HENDRICKSON, b. 20 Aug. 1939, Heman, Ida.

3715. LARRY R. HENDRICKSON, b. 8 Apr. 1941, Heman, Ida.

3716. BONNIE LEE HENDRICKSON, b. 25 Dec. 1943, Rexburg, Ida.

1405. DeLOY VESS McKENNA, son of Josiah[462] (Rebecca Dorris[155]Josiah[55]Samuel[24] Abraham[12]Henry[1]) and Margaret (Clements) McKenna, born 11 Dec. 1926 in Hibbard, Ida. He married MARY LOU MICKELSEN 24 Jan. 1948 in Vancouver, Wash., daughter of Chris and Mary Ann (Hill) Mickelsen.

They are the parents of four children.

3717. GLORIA McKENNA, b. 3 Apr. 1949, Portland, Ore.

3718. RODNEY McKENNA, b. 9 Aug. 1952, Idaho Falls, Ida.

3719. SHELDON McKENNA, b. 24 Sept. 1954, New Port, Calif.

3720. CORINE McKENNA, b. 16 Oct. 1956, New Port, Calif.

1406. BEULAH VALZARIA CLEMENTS, daughter of Rebecca Violet[464] (Rebecca Dorris[155] Josiah[55]Samuel[24]Abraham[12]Henry[1]) McKenna and Joseph William Clements, born 25 May or July 1911 in Hibbard, Ida. She married GEORGE FRANCIS TERRY 28 Apr. 1928 in Idaho Falls, Ida. He was born 23 July 1905, son of Orson Judediah Terry, Beulah died 17 Aug. 1933 in Rexburg, Ida. where she was buried.

They were the parents of two children.

3721. FRANCIS LaDELL TERRY, b. 26 May 1929, Hibbard, Ida.; d. 26 May 1931.

+ 3722. BLAIR J. TERRY, b. 1 Mar. 1933, Hibbard, Ida.; md. DIXIE LEE WINDER.

1407. REID WILLIAM CLEMENTS, son of Rebecca Violet[464] (Rebecca Dorris[155]Josiah[55] Samuel[24]Abraham[12]Henry[1]) McKenna and Joseph William Clements, born 2 Apr. 1913 Hibbard, Ida. He married PHYLLIS MARIE HOOPES 21 Oct. 1936 in Salt Lake City, Ut. She was born 15 Aug. 1914 in Weston, Ida., daughter of Charles Wylie and Mary Bertha (Nelson) Hoopes.

Reid and Phyllis have four children.

3723. NEIL W. CLEMENTS, b. 24 Dec. 1937, Rexburg, Ida.

3724. MICHAEL CLEMENTS, b. 21 Apr. 1943, Los Angeles, Calif.
3725. VICKI LYNN CLEMENTS, b. 10 Dec. 1948, St. Anthony, Ida.
3726. WILLIAM J. CLEMENTS, b. 12 Apr. 1954, Rexburg, Ida.

1408. CARROL DENNIS CLEMENTS, son of Rebecca Violet[464] (Rebecca Dorris[155]Josiah[55] Samuel[24]Abraham[12]Henry[1]) McKenna and Joseph William Clements, born 7 Sept. 1914 in Clementsville, Ida. He married OPAL REBECCA WILLIAMS in Idaho Falls, Ida. She was born 12 Feb. 1916 in LaBell, Ida., daughter of William Brian and Alice May (Cromwell) Williams.
Carrol and Opal have two children.
+ 3727. LaRUE CLEMENTS, b. 1 June 1933, Rigby, Ida.; md. FRANK ERWIN BRUNSON.
3728. DENNIS W. CLEMENTS, b. 8 Jan. 1938, Rexburg, Ida.; md. ROSEMARY BYRINTON 25 Oct. 1956 in Pocatello, Ida. She was born 10 Mar. 1940 in Blackfoot, Ida., daughter of Walter Darrel and Blanch (Taylor) Byrinton.

1409. DWYANE JOSEPH CLEMENTS, son of Rebecca Violet[464] (Rebecca Dorris[155]Josiah[55] Samuel[24]Abraham[12]Henry[1]) McKenna and Joseph William Clements, born 27 July 1917, Rexburg, Ida. He married 1st NAOMI FREEMAN. There were no children of this marriage. He married 2nd FLORENCE CHILCOTT ELTRINGHAM, 22 Dec. 1945, Rexburg, Ida. She was born 13 Mar. 1922 in Pittsburg, Penn., daughter of Henry and Lily (Chilcott) Eltringham. Florence was married first to Ira Zaronsky.
Dwayne and Florence have two children.
3729. LINDA GALE CLEMENTS, b. 4 May 1950, Culver City, Calif.
3730. DWYANE JOSEPH CLEMENTS, b. 8 Nov. 1954, Bell, Calif.

1410. RUBY MARIE CLEMENTS, daughter of Rebecca Violet[464] (Rebecca Dorris[155]Josiah[55] Samuel[24]Abraham[12]Henry[1]) McKenna and Joseph William Clements, born 28 Nov. 1919 in Hibbard, Ida. She married IVAN DEE WRIGHT 27 Nov. 1937 in Rexburg, Ida. He was born 9 Apr. 1915, Menan, Ida., son of Robert LeRoy and Ruth Ellen (Lawson) Wright.
This couple are the parents of six children.
3731. ROBERT C. WRIGHT, b. 21 Sept. 1939, Rexburg, Ida.
3732. BRENT C. WRIGHT, b. 12 June 1942, Rexburg, Ida.
3733. JUDITH ANN WRIGHT, b. 13 Aug. 1944, Menan, Ida.
3734. REID C. WRIGHT, b. 28 Sept. 1945, Rigby, Ida.
3735. LeROY C. WRIGHT, b. 24 Mar. 1948, Rigby, Ida.
3736. BARBARA WRIGHT, b. 9 Jan. 1951, Rigby, Ida.

1411. DELLA CLEMENTS, daughter of Rebecca Violet[464] (Rebecca Dorris[155]Josiah[55] Samuel[24]Abraham[12]Henry[1]) McKenna and Joseph William Clements, born 29 July 1924 in Hibbard, Ida. She married HENRY GILBERT HARRISON, 19 Apr. 1943 in Culver City, Calif. He was born 10 July 1921 in Teton City, Ida., son of Henry Gilbert and Isabell (Sutherland) Harrison.
Della and Henry are the parents of two children.
3737. SANDRA DEE HARRISON, b. 7 Apr. 1944, Los Angeles, Calif.
3738. ROBIN LYNN HARRISON, b. 31 May 1946, Rexburg, Ida.

1413. CHESTER ROYAL McKENNA, son of Royal Benjamin[465] (Rebecca Dorris[155]Josiah[55] Samuel[24]Abraham[12]Henry[1]) and Olive Sophia (Zitting) McKenna, born 9 May 1917 in Hibbard, Ida. He married DORIS ANGEL TANGHEE 17 Sept. 1949 in Manitoba, Canada. She was born 2 Aug. 1924, daughter of Joseph Modeste and Dora Georgina (Bousquet) Tanghee.

Chester and Doris have one son.

3739. WAYNE STEVEN McKENNA, b. 16 Oct. 1951, Camp Leguene, North Carolina.

1414. UNA OLIVE McKENNA, daughter of Royal Benjamin[465] (Rebecca Dorris[155]Josiah[55] Samuel[24]Abraham[12]Henry[1]) and Olive Sophia (Zitting) McKenna, born 2 Nov. 1918 in Hibbard, Ida. She married 1st GEORGE GRAFIELD HANSEL in Rexburg, Ida. on 30 June 1929. He was born 15 Jan. 1914 in Garber, Iowa, son of Realto and Catherine Rosella (Fight) Hansel. He died 2 July 1944 in Rexburg, Ida. and was buried in Rexburg. Una Olive married 2nd VERDEN ARELL SHARP on 8 June 1946 in Dillon, Mont. He was born 17 Sept. 1908 in Shelley, Ida., son of George and Geneva (Anderson) Sharp. Una Olive and Verden Arell are the parents of three children.

Three children of Una Olive and George Hansel, all born in Rexburg, Ida.

3740. LOIS CATHERINE HANSEL, b. 9 Feb. 1940.

3741. LaVERE G. HANSEL, b. 20 Sept. 1941.

3742. MERRIL JAY HANSEL, b. 11 Feb. 1944; d. 25 Apr. 1944.

Three children of Una Olive and Verden Arell Sharp.

3743. MYRON OWEN SHARP, b. 9 Dec. 1946, St. Anthony, Ida.

3744. COLLEEN SHARP, b. 31 Jan. 1948, Twin Falls, Ida.

3745. EDDIE ARELL SHARP, b. 31 Aug. 1949, Twin Falls, Ida.

1415. SAMUEL WILMER McKENNA, son of Royal Benjamin[465] (Rebecca Dorris[155]Josiah[55] Samuel[24]Abraham[12]Henry[1]) and Olive Sophia (Zitting) McKenna, born 11 May 1920 in Hibbard, Ida. He married IRENE DOLORES HELM, 1 Sept. 1951 in Seattle, Wash. She was born 25 Mar. 1928 in Potlatch, Ida., daughter of Elmer Bryant and Victoria Marie (Schoettle) Helm.

This couple have three children, all born in Spokane, Wash.

3746. VICKIE ANN McKENNA, b. 5 Sept. 1952.

3747. KENNETH SAMUEL McKENNA, b. 5 Feb. 1954.

3748. SUSAN IRENE McKENNA, b. 12 Jan. 1956.

1416. DORIS REBECCA McKENNA, daughter of Royal Benjamin[465] (Rebecca Dorris[155] Josiah[55]Samuel[24]Abraham[12]Henry[1]) and Olive Sophia (Zitting) McKenna, born 22 Feb. 1922 in Rexburg, Ida. She married EVERETT BUTLER in Elko, Nev. on 1 May 1947. He was born 10 Aug. 1920 in Colorado, son of John William Butler. Doris died 23 Nov. 1947 in Twin Falls, Ida. and was buried in Twin Falls.

One child was born to Doris and Everett Butler.

3749. CORRINE LOUISE BUTLER, b. 13 Nov. 1947, Twin Falls, Ida.

1417. REVA McKENNA, daughter of Royal Benjamin[465] (Rebecca Dorris[155]Josiah[55] Samuel[24]Abraham[12]Henry[1]) and Olive Sophia (Zitting) McKenna, born 4 Mar. 1924 in Thornton, Ida. She married BUFORD LEON PERRY, 4 Feb. 1942 in Rexburg, Ida. He was a son of Lewis Leon and Dora (Dustin) Perry. Reva died in 1961 in Salt Lake City, Ut.

Three children were born to Reva and Buford Leon Perry.

3750. BUFORD LEON PERRY, b. 19 Sept. 1942, Ogden, Ut.

3751. JULIA GRACE PERRY, b. 31 July 1944, Rexburg, Ida.

3752. BENJAMIN ROYAL PERRY, b. 30 Jan. 1948, Salt Lake City, Ut. d. 1 Feb. 1948.

1419. ERVIN LLOYD McKENNA, son of Royal Benjamin[465] (Rebecca Dorris[155]Josiah[55] Samuel[24]Abraham[12]Henry[1]) and Olive Sophia (Zitting) McKenna, born 30 Sept. 1927 in Rexburg, Ida. He married DOROTHY HENRIETTA RICHTER 9 Apr. 1949 in

Yuma, Ariz. She was born 30 Apr. 1930 in Montebello, Calif., daughter of Samuel John and Elise Henrietta (Brighting) Richter.
Ervin Lloyd and Dorothy have seven children.

3753. MADELINE YVONNE McKENNA, b. 31 Dec. 1949, Montebello, Calif.
3754. MICHELENE LaVONNE McKENNA, b. 15 Dec. 1950, Montebello, Calif.
3755. WARREN MANNING McKENNA, b. 15 Dec. 1951, Montebello, Calif.
3756. LaVETTE GAIL McKENNA, b. 16 Dec. 1952, Montebello, Calif.
3757. WALTER MICHAEL McKENNA, b. 3 Apr. 1954, Los Angeles, Calif.
3758. MERRILL GLENN McKENNA, b. 18 Dec. 1955, Whittier, Calif.
3759. ARMOND LLOYD McKENNA, b. 2 Dec. 1957.

1421. ILENE McKENNA, daughter of Royal Benjamin[465] (Rebecca Dorris[155]Josiah[55] Samuel[24]Abraham[12]Henry[1]) and Olive Sophia (Zitting) McKenna, born 2 Oct. 1932, Rexburg, Ida. She married JOHN ALBERT LaPRAY, 2 Oct. 1949 in Elko, Nevada. He was born 10 Nov. 1927 in Twin Falls, Ida., son of Chester David and Bessie May (Tannehill) LaPray.
Ilene and John Albert have two children, both born in Twin Falls, Ida.

3760. CECELIA MARIE LaPRAY, b. 4 May 1952.
3761. DAVID JOHN LaPRAY, b. 21 July 1956.

1422. PHYLLIS MAE FISHER, daughter of Ida Mae[466] (Rebecca Dorris[155]Josiah[55]Samuel[24] Abraham[12]Henry[1]) McKenna and Charles Henry Fisher, born 21 July 1915 in Hibbard, Ida. She married WALTER VERN COVINGTON, 10 Nov. 1935 in Blackfoot, Ida. He was born 27 Oct. 1910 in Rexburg, Ida., son of William Henry and Rosabell (Stoker) Covington.
Phyllis and Walter Vern have three children.

3762. STEVE VERN COVINGTON, b. 13 Nov. 1937, Rexburg, Ida.
3763. CHILD COVINGTON, b. 25 Feb. 1939, Rexburg, Ida., (stillborn).
3764. HOYT F. COVINGTON, b. 5 Oct. 1946, Idaho Falls, Ida.

1423. WANDA MARIE FISHER, daughter of Ida Mae[466] (Rebecca Dorris[155]Josiah[55] Samuel[24]Abraham[12]Henry[1]) McKenna and Charles Henry Fisher, born 6 July 1918 in Hibbard, Ida. She married THOMAS LeROY O'NEIL, 20 Oct. 1936 in Idaho Falls, Ida. He was born 30 May 1915 in St. Anthony, Ida., son of Charles Thomas and Fannie Geneva (Branson) O'Neil.
They are the parents of three children.

3765. RALPH LeROY O'NEIL, b. 8 Feb. 1938, St. Anthony, Ida.
3766. CHARLES KENT O'NEIL, b. 2 Nov. 1943, (twin) Idaho Falls, Ida.
3767. THOMAS BRENT O'NEIL, b. 2 Nov. 1943, (twin) Idaho Falls, Ida.

1424. GWYNETH IRENE FISHER, daughter of Ida Mae[466] (Rebecca Dorris[155]Josiah[55] Samuel[24]Abraham[12]Henry[1]) McKenna and Charles Henry Fisher, born 8 Feb. 1922 in Hibbard, Ida. She married NELDON J. SUMMERS 10 Feb. 1942 in Rexburg, Ida. He was born 13 Mar. 1921 in Shelley, Ida., son of Joseph George and Evelyn (Bagley) Summers.
They are the parents of six children.

3768. NELDON LaVAR SUMMERS, b. 6 Aug. 1943, Shelley, Ida.
3769. WAYNE HENRY SUMMERS, b. 21 June 1945, Idaho Falls, Ida.
3770. CHARLOTTE MAE SUMMERS, b. 14 May 1947, Shelley, Ida.
3771. CARMA JEAN SUMMERS, b. 4 Dec. 1948, Shelley, Ida.
3772. KARL GEORGE SUMMERS, b. 2 July 1951, Shelley, Ida.
3773. RONNIE KAYE SUMMERS, b. 2 Oct. 1954, Idaho Falls, Ida.

1425. BERNEICE McKENNA, daughter of James Earl[468] (Rebecca Dorris[155]Josiah[55] Samuel[24]Abraham[12]Henry[1]) and Florence (Newby) McKenna, was born 10 Sept.

1920 in Rexburg, Ida. She married CLAUDE EDWARD ADAMS 29 Oct. 1938 in Hibbard, Ida. He was born 14 Oct. 1915 in St. Anthony, Ida., son of William and Mary Alice (Poulton) Adams. Claude had been married first to Martha Birdie Watson.
Berneice and Claude have eight children.

3774. JOYCE LaREA ADAMS, b. 28 Sept. 1939, Hibbard, Ida.; d. 28 June 1948.
3775. EDWARD LYNN ADAMS, b. 31 Mar. 1942, Pocatello, Ida.
3776. JALLEEN ADAMS, b. 11 July 1943, Pocatello, Ida.
3777. TERRY WAYNE ADAMS, b. 11 Oct. 1944, Pocatello, Ida.
3778. JAMES EARL ADAMS, b. 26 Mar. 1946, St. Anthony, Ida.
3779. BARBARA ANN ADAMS, b. 3 Oct. 1949, St. Anthony, Ida.
3780. RICHARD ADAMS, b. 1 Sept. 1950, St. Anthony, Ida.
3781. MARCIA GAY ADAMS, b. 8 Mar. 1952, Pocatello, Ida.

1426. GRACE MARJORIE McKENNA, daughter of James Earl^{468} (Rebecca Dorris^{155}Josiah^{55} Samuel^{24}Abraham^{12}Henry^{1}) and Florence (Newby) McKenna, born 1 May 1923, Bear Creek, Mont. She married JAMES ORVAL ROYLANCE, 29 Jan. ____ in Rexburg, Ida. He was born 21 Dec. 1920 in Rexburg, Ida., son of John Wallace and Nellie Edith (Fogg) Roylance.
They are the parents of two children.

3782. DOUGLAS M. ROYLANCE, b. 13 June 1940, Rexburg, Ida.
3783. KARAN D. ROYLANCE, b. 30 Apr. 1942, Idaho Falls, Ida.

1427. DOUGLAS CLAYTON McKENNA, son of James Earl^{468} (Rebecca Dorris^{155}Josiah^{55} Samuel^{24}Abraham^{12}Henry^{1}) and Florence (Newby) McKenna, born 16 July 1928 in Rexburg, Ida. He married GENE VONNA RUSSELL, daughter of Athus Jackson and Vera (Bird) Russell. She was born 6 Mar. 1930 in Idaho Falls, Ida.
Douglas and Gene have three children.

3784. DOUGLAS CRAIG McKENNA, b. 20 Oct. 1953, Rexburg, Ida.
3785. RUSSELL LEE McKENNA, b. 15 Nov. 1955, Salt Lake City, Ut.
3786. CRYSTAL ANN McKENNA, b. 10 Dec. 1956, Salt Lake City, Ut.

1432. LULA MINNIE BENNETT, daughter of Elizabeth Ellen^{471} (Josiah^{156}Josiah^{55} Samuel^{24}Abraham^{12}Henry^{1}) Hendricks and Edward Moses Bennett, born 27 July 1903 at Albion, Ida. She married 1st VIRGIL AMBROSE RUPERT, 20 Sept. 1921. He was born 29 Apr. 1899 in Oquauka, Ill. He died 24 June 1928 in Ketchum, Ida. and was buried in Jerome, Ida. Lula married 2nd STERLING EUGENE MAHONEY. He was born at Spokane, Wash. There were no children by this marriage.
Lula Minnie and Virgil Rupert had three children, all born in Jerome, Ida.

3787. VIRGIL MONROE RUPERT, b. 25 Nov. 1922; md. DOROTHY HATTON, 16 July 1948.
+ 3788. DELBERT AMBROSE RUPERT, b. 5 June 1924; md. LEDORA ROSE SHOWERS.
3789. EDWARD WILLIAM RUPERT, b. 15 Oct. 1925; d. 3 Nov. 1945.

1433. HARRIET ELLEN BENNETT, daughter of Elizabeth Ellen^{471} (Josiah^{156}Josiah^{55} Samuel^{24}Abraham^{12}Henry^{1}) Hendricks and Edward Moses Bennett, born 7 Feb. 1906, Burley, Ida. She married JAMES LARRY RICE 7 Apr. 1921 in Jerome, Ida. He was born 31 Oct. 1901 in Custer, S. D., son of Thomas William and Mary Florence Alfretta (McAdam) Rice. Ellen died 22 Apr. 1962.
Eight children were born to Harriet Ellen and James Larry Rice.

3790. RAYMON JAMES RICE, b. 19 Feb. 1923, Jerome, Ida.; md. DONNA JEAN RUPERT, 24 Dec. 1947.
+ 3791. VIRGINIA JUNE RICE, b. 29 Apr. 1924, Jerome, Ida.; md. GEORGE PEARL CLAYCOMB.

3792. WILLIAM JEAN RICE, b. 23 Feb. 1926, Jerome, Ida.; d. 13 Dec. 1926.
3793. DONAL JACK RICE, b. 27 Feb. 1928, Fortshaw, Mont.; md. ELIZABETH RUTH TURNER, 5 Aug. 1950.
+ 3794. MARY ELLA RICE, b. 15 Oct. 1929, Shoshone, Ida.; md. JOSEPH EARL SCHMIDT.
+ 3795. VIVIAN NADINE RICE, b. 14 Oct. 1931, Jerome, Ida.; md. GERALD ROBERT DONALDSON.
3796. MELBA FONTELLA RICE, b. 29 Apr. 1933, Jerome, Ida.; d. 29 Apr. 1933.
+ 3797. DAVID MORENE RICE, b. 29 May 1934, Jerome, Ida.; md. DONNA JEAN BROOKS.

1436. RAYMOND HENDRICKS BENNETT, son of Elizabeth Ellen[471] (Josiah[156]Josiah[55] Samuel[24]Abraham[12]Henry[1]) Hendricks and Edward Moses Bennett, born 1 June 1916 in Plano, Ida. He married STELLA MARY CONRAD 15 Dec. 1934 in Jerome, Ida. She was born 7 Dec. 1917 to John Jessie Conrad.
Raymon and Stella have six children.
3798. BYRDA LEE BENNETT, b. 20 Sept. 1935, Jerome, Ida.; deceased.
3799. SHERRY DIANA BENNETT, b. 25 Sept. 1940, Jerome, Ida.
3800. RAYMOND EUGENE BENNETT, b. 12 May 1944, Seattle, Wash.
3801. CONNIE MARY BENNETT, b. 29 Dec. 1946, Wendell, Ida.
3802. DEBBIE LYNN BENNETT, b. 19 Feb. 1954, Kennewick, Wash.
3803. VICKIE ELAINE BENNETT, b. 17 Sept. 1956, Kennewick, Wash.

1438. KENNETH DeVEAR BENNETT, son of Elizabeth Ellen[471] (Josiah[156]Josiah[55] Samuel[24]Abraham[12]Henry[1]) Hendricks and Edward Moses Bennett, born 24 Sept. 1920 in Jerome, Ida. He married VIOLET RUBY IMEL, 13 Feb. 1942 in Elko, Nev. She was born 6 July 1921 in Dodge City, Kan. Kenneth DeVear died 2 Feb. 1957 in Pasadena, Calif. and was buried in Lancaster, Calif.
They were the parents of four children.
3804. ANGELA DEE BENNETT, b. 15 Feb. 1943, Buhl, Ida.
3805. GLADYS LaDEAN BENNETT, b. 14 Jan. 1947, Wendell, Ida.
3806. RUBY LaMAE BENNETT, b. 23 Apr. 1948, Wendell, Ida.
3807. DONALD EDDIE BENNETT, b. 7 Nov. 1951, Pasco, Wash.

1439. ERMA MARY SOMMER, daughter of Alice Ethel[474] (Josiah[156]Josiah[55]Samuel[24] Abraham[12]Henry[1]) Hendricks and Edward Sommer, born 23 Oct. 1911 in Rexburg, Ida. She married 1st VERN ARCHIBALD GALBRAITH, 19 Dec. 1928 in St. Anthony, Ida. He was born 16 Oct. 1904 in Rexburg, Ida., son of Archibald and Selma (Kjelin) Galbraith. Erma Mary and Vern Archibald Galbraith were the parents of three children born in Rexburg, Ida. Erma Mary married 2nd WINDSOR V. STEWART, 3 July 1948 in Reno, Nev. He was born 22 Apr. 1909 in Park City, Ut., son of Frank Arthur and Caroline (Stembridge) Stewart.
Children of Erma Mary and Vern Archibald Galbraith, born in Rexburg, Ida.
+ 3808. RAY DEAN GALBRAITH, b. 20 July 1929; md. FAYE GOLD.
+ 3809. MARLENE GALBRAITH, b. 4 Mar. 1934; md. ROBERT VAN THUESON.
3810. VERLIN REN GALBRAITH, b. 10 Apr. 1936.

1440. NICHOLAS JOSIAH SOMMER, son of Alice Ethel[474] (Josiah[156]Josiah[55]Samuel[24] Abraham[12]Henry[1]) Hendricks and Edward Sommer, born 13 July 1913 in Rexburg, Ida. He married KARMA GAIL WHITE, 24 Dec. 1937, Hibbard, Ida. She was born 19 July 1920 in St. Anthony, Ida., daughter of John Thomas and Rade (Hunter) White.
They have five children, all born in Rexburg, Ida.

3811. DEANNA SOMMER, b. 5 May 1939.
3812. DONNA LOU SOMMER, b. 14 May 1941.
3813. STEVEN NOCHOLAS SOMMER, b. 28 Dec. 1947.
3814. DANIEL JOSIAH SOMMER, b. 13 Mar. 1949.
3815. CHRISTOPHER SOMMER, b. 31 May 1952.

1442. HAZEL SOMMER, daughter of Alice Ethel[474] (Josiah[156]Josiah[55]Samuel[24]Abraham[12] Henry[1]) Hendricks and Edward Sommer, born 17 Dec. 1917 in Rexburg, Ida. She married DON RAYMOND WILLMORE 20 Apr. 1937 in the Salt Lake Temple. He was born 5 June 1909 in Rexburg, Ida., son of Herbert James and Mary Drucilla (Parker) Willmore.
Hazel and Don have four children all born in Rexburg, Ida.
3816. CAROLE ANN WILLMORE, b. 12 Dec. 1939.
3817. ARTHUR SHAYNE WILLMORE, b. 2 Mar. 1942; d. 3 Mar. 1942.
3818. MYRLE WILLMORE, b. 16 Nov. 1945.
3819. DEON WILLMORE, b. 3 Jan. 1951.

1444. ETSEL EDWARD SOMMER, son of Alice Ethel[474] (Josiah[156]Josiah[55]Samuel[24] Abraham[12]Henry[1]) Hendricks and Edward Sommer, born 28 Jan. 1924 in Rexburg, Ida. He married MAXINE SCHEETS, 4 Aug. 1945 in Elko, Nev. She was born 27 Feb. 1926, Camas, Ida., daughter of John Wesley and Anna (Williams) Scheets. They have four children, the first one born in Rexburg, Ida., and the other three in Idaho Falls, Ida.
3820. MICHAEL JOHN SOMMER, b. 28 May 1947.
3821. JEFFREY EDWARD SOMMER, b. 24 Feb. 1951.
3822. KEVIN ERIC SOMMER, b. 6 Nov. 1953.
3823. LAURIE ANN SOMMER, b. 23 Oct. 1955.

1445. JACK SOMMER, son of Alice Ethel[474] (Josiah[156]Josiah[55]Samuel[24]Abraham[12] Henry[1]) Hendricks and Edward Sommer, born 3 May 1929 in Rexburg, Ida. He married EMMELI SCHAFFNER, 2 Jan. 1952 in the Idaho Falls Temple. She was born 21 Aug. 1931 in Exuellinsdorf, Switz., daughter of Karl and Emma (Weisskopf) Schaffner.
They have three children, born in Rexburg, Ida.
3824. JACK NATHANIEL SOMMER, b. 29 Aug. 1952.
3825. THANE LEON SOMMER, b. 1 Aug. 1954.
3826. SHAWN JOSEPH SOMMER, b. 3 Sept. 1955.

1449. RULON JOSIAH McCULLOCH, son of Mabel[474] (Josiah[156]Josiah[55]Samuel[24]Abraham[12] Henry[1]) Hendricks and Peter McCulloch, born 5 Jan. 1915 in Rexburg, Ida. He married NINA IRENE MACHEN, 9 Mar. 1947 in Idaho Falls, Ida. She was a daughter of Thomas H. and Minnie (Preston) Machen.
One son was born to them in Rexburg, Ida.
3827. BRENT McCULLOCH, b. 10 Oct. 1948.

1451. LELIN WILBERT McCULLOCH, son of Mabel[474] (Josiah[156]Josiah[55]Samuel[24]Abraham[12] Henry[1]) Hendricks and Peter McCulloch, born 6 Mar. 1920 in Rexburg, Ida. He married 1st EDNA COOK. He married 2nd STELLA BELL JENSEN, 18 Aug. 1946 in Rexburg, Ida. She was born 27 July 1922 in Rexburg, Ida., daughter of Christian Peder and Laura Isabelle (McKinley) Jensen.
One son was born to Lelin Wilbert and Stella Bell McCulloch in Rexburg, Ida.
3828. BRUCE L. McCULLOCH, b. 12 Aug. 1947.

1452. RETTA MAE McCULLOCH, daughter of Mabel[475] (Josiah[156]Josiah[55]Samuel[24] Abraham[12]Henry[1]) Hendricks and Peter McCulloch, born 23 Oct. 1923 in Rexburg, She married PERRY RAWSON in Rexburg, Ida., 26 July 1940. He was born 8 Oct.

1917 in Rexburg, Ida.
Retta and Perry have seven children.

3829. FRANCIS LELIN RAWSON, b. 17 Apr. 1941, Hibbard, Ida.
3830. DARWIN BOYLE RAWSON, b. 14 July 1943, Rexburg, Ida.
3831. JOHN RULON RAWSON, b. 6 Mar. 1945, Rexburg, Ida.
3832. HARRY PETER RAWSON, b. 4 Jan. 1947, Rexburg, Ida.
3833. JUNE RAWSON, b. 18 June 1949, Rexburg, Ida.
3834. CHERYL RAWSON, b. 31 July 1952, Butte, Mont.
3835. DUANE RAWSON, b. 15 Aug. 1954, Butte, Mont.

1453. JOHN PETER McCULLOCH, son of Mabel[475] (Josiah[156]Josiah[55]Samuel[24]Abraham[12] Henry[1]) Hendricks and Peter McCulloch, born 30 Oct. 1926 in Rexburg, Ida. He married SHARON HENDERSON, 25 May 1951 in Rexburg, Ida., daughter of Noel and Verna (Smith) Henderson. She was born 25 Nov. 1932 in Rexburg, Ida. Two children were born to John and Sharon in San Diego, Calif.

3836. PHILLIP JOHN McCULLOCH, b. 13 June 1958.
3836a. KAREN NOEL McCULLOCH, b. 19 Feb. 1962.

1454. RUBY CLEO SQUIRES, daughter of Harriett Della[477] (Josiah[156]Josiah[55]Samuel[24] Abraham[12]Henry[1]) Hendricks and Whitney Napoleon Squires, born 30 July 1916 in Rexburg, Ida. She married JOHN HENRY KERBS 4 May 1935 in Rexburg, Ida. He was born 17 Apr. 1917 in So. Dakota, son of Henry and ____(Bernhart) Kerbs.
They have four children.

+ 3837. KATHERYN JOAN KERBS, b. 1 Nov. 1935, Rexburg, Ida.; md. WILLIAM ROBERT GLASSEY.
+ 3838. RUBY MARLENE KERBS, b. 15 Jan. 1937, Rexburg, Ida.; md. CHARLES KENDALL WHITTAKER.
+ 3839. JOHN LYNN KERBS, b. 7 Mar. 1940, Shelley, Ida.; md. JOYCE WHITTAKER.
3840. JAMES BRUCE KERBS, b. 4 Dec. 1950, Rupert, Ida.

1455. ELLEN RETTA SQUIRES, daughter of Harriett Della[477] (Josiah[156]Josiah[55]Samuel[24] Abraham[12]Henry[1]) Hendricks and Whitney Napoleon Squires, born 26 Feb. 1918 in Rexburg, Ida. She married MELVIN ARDEAN WARD in the Logan Temple 1 Dec. 1938. He was born 9 May 1915 in Bloomington, Ida., son of Abram and Polly (Prescott) Ward.
Ellen Retta and Melvin Ardean Ward have three adopted boys.

3841. WILLIAM HAROLD WARD, b. 7 Feb. 1950, Idaho Falls, Ida.
3842. BRUCE WARD, b. 17 Apr. 1952, Idaho Falls, Ida.
3843. BRENT DOUGLAS WARD, b. 20 May 1953.

1456. GAROLD WHITNEY SQUIRES, son of Harriett Della[477] (Josiah[156]Josiah[55]Samuel[24] Abraham[12]Henry[1]) Hendricks and Whitney Napoleon Squires, born 24 Dec. 1919 in Hibbard, Ida. He married 1st EVA ELIZABETH LARSEN 2 July 1938 in Rexburg, Ida. She was born 13 Jan. 1919, daughter of Alma and Vera Addelaid Lucinda (Daniels) Larsen. Garold and Eva were the parents of three children. Garold married 2nd MARY E. WEILAN in Oct. 1955 in Elko, Nev. They have one child.
Children of Garold and Eva Elizabeth (Larsen) Squires.

3844. GARY ROGER SQUIRES, b. 14 Nov. 1938, Rexburg, Ida.; md. VINOLA SAUNDERS 18 May 1962 in the Salt Lake Temple.
3845. KAREN SQUIRES, b. 22 Feb. 1942, Los Angeles, Calif.
3846. JUDY ANN SQUIRES, b. 17 Nov. 1949, Arco, Ida.

Child of Garold and Mary E. (Weilan) Squires.
3847. GAROLD WHITNEY SQUIRES, b. 10 July 1956, Brigham City, Ut.

1458. REED ELWIN SQUIRES, son of Harriett Della[477] (Josiah[156]Josiah[55]Samuel[24] Abraham[12]Henry[1]) Hendricks and Whitney Napoleon Squires, born 31 Oct. 1923 in Sugar City, Ida. He married CORA JEAN HAMILTON 25 June 1947 in the Idaho Falls Temple. She was born 8 Feb. 1927 in Rexburg, Ida., daughter of Milton Parley and Cora Melba (Bates) Hamilton.
They are the parents of four children, all born in Rexburg, Ida.
3848. TRUDY SQUIRES, b. 22 Apr. 1948.
3849. GINA SQUIRES, b. 10 Mar. 1951.
3850. DOUGLAS REED SQUIRES, b. 27 Feb. 1954.
3851. THOMAS DALE SQUIRES, b. 2 Aug. 1957.

1462. BETTY JOYCE SQUIRES, daughter of Harriett Della[477] (Josiah[156]Josiah[55]Samuel[24] Abraham[12]Henry[1]) Hendricks and Whitney Napoleon Squires, born 14 May 1929 in Rexburg, Ida. She married 1st SETH NATHANIEL ROBERTSON, 28 Oct. 1948 in Rexburg, Ida. He was born 7 Dec. 1928 in Rexburg, Ida., son of Leslie N. and Ester Jane (Knapp) Robertson. They were the parents of four children. Betty Joyce and Seth were divorced in Feb. 1955. She married 2nd LARRY EVANS BELL, 26 Aug. 1959, Rexburg, Ida. He was born 3 Oct. 1933, Rexburg, Ida. He was 1st married to Carla Simmons. One child was born to Betty Joyce and Larry.
Children of Betty Joyce and Seth Robertson.
3852. TERRELL SETH ROBERTSON, b. 18 Oct. 1949, Rexburg, Ida.
3853. REX ALAN ROBERTSON, b. 5 Mar. 1951, Rexburg, Ida.
3854. MICHELE ROBERTSON, b. 27 Mar. 1952, Idaho Falls, Ida.
3855. BART ROBERTSON, b. 12 May 1955, Rexburg, Ida.
Child of Betty Joyce and Larry Evans Bell.
3855a. LISA MARIE BELL, b. 30 Aug. 1960.

1466. THELMA SARAH ROBERTSON, daughter of Sarah[479] (Josiah[156]Josiah[55]Samuel[24] Abraham[12]Henry[1]) Hendricks and Orville Joseph Robertson, born 17 Nov. 1919 in Plano, Ida. She married JOHN H. PINNOCK 1 Jan. 1942 in the Salt Lake Temple. He was born 17 Feb. 1914 in Grant, Ida., son of John Henry and Thelma (Hopgood) Pinnock.
Five children were born to this couple.
3856. ORVILLE TEX PINNOCK, b. 19 Jan. 1943, Westwood, Calif.
3857. CHARLENE PINNOCK, b. 14 Jan. 1947, Rexburg, Ida.
3858. TERRELL PINNOCK, b. 28 Oct. 1948, Rexburg, Ida.
3859. CHRISTINE PINNOCK, b. 14 July 1951, Rexburg, Ida.
3860. CHERYL PINNOCK, b. 12 Jan. 1953, Rexburg, Ida.

1467. CARMA ELLEN ROBERTSON, daughter of Sarah[479] (Josiah[156]Josiah[55]Samuel[24] Abraham[12]Henry[1]) Hendricks and Orville Joseph Robertson, born 28 June 1921 in Plano, Ida. She married REED RICKS MORTIMER in Plano, Ida., 29 Feb. 1940. He was born 24 May 1920 in Hibbard, Ida., son of George and Edith (Ricks) Mortimer.
They are the parents of five children, all born in Rexburg, Ida., except Sandra Lynn.
+ 3861. ROGER R. MORTIMER, b. 20 Sept. 1940; md. MARY ANN ANDERSON.
+ 3862. BETTY RAE MORTIMER, b. 28 Jan. 1943; md. DARWIN PHERSON.
3863. DENNIS J. MORTIMER, b. 15 Aug. 1945.
3864. ROBERT GEORGE MORTIMER, b. 2 Sept. 1946.
3865. SANDRA LYNN MORTIMER, b. 22 Jan. 1948, Idaho Falls, Ida.

1468. IRENE ASENATH ROBERTSON, daughter of Sarah[479] (Josiah[156]Josiah[55]Samuel[24] Abraham[12]Henry[1]) Hendricks and Orville Joseph Robertson, born 16 Oct. 1924 in Rexburg, Ida. She married WILBUR PARK 19 Jan. 1942 in Dillon, Mont.; son of Lewis and Myrtle (Lee) Park.
Wilbur and Irene have six children, all born in Rexburg, Ida.
3866. LARRY PARK, b. 18 July 1942; md. COLEEN LEATHEM 12 Sept. 1962.
3867. RENAE PARK, b. 7 Apr. 1946.
3868. DEANNA PARK, b. 4 Sept. 1948.
3869. SHAUNA LEE PARK, b. 4 Feb. 1953.
3869a. JACKIE PARK, b. 29 Mar. 1957.
3869b. CINDY LOU PARK, b. 17 July 1959.

1469. KEITH O. J. ROBERTSON, son of Sarah[479] (Josiah[156]Josiah[55]Samuel[24]Abraham[12] Henry[1]) Hendricks and Orville Joseph Robertson, born 6 Jan. 1927 in Plano, Ida. He married CAROL DEE RILEY 28 June 1950 in the Idaho Falls Temple. She was born 4 Aug. 1932 in Rigby, Ida., daughter of J. Max and Clara Louise (Brown) Riley.
Keith and Carol have four children, all born in Rexburg, Ida.
3870. GARTH KEITH ROBERTSON, b. 28 Apr. 1951.
3871. PEGGY ANN ROBERTSON, b. 28 Aug. 1952.
3872. MAX LYNN ROBERTSON, b. 11 Mar. 1954.
3872a. SUSAN ROBERTSON, b. 26 Oct. 1959.

1472. GALE H. PERRENOUD, son of Mary Norma[480] (Josiah[156]Josiah[55]Samuel[24]Abraham[12] Henry[1]) Hendricks and Leslie Perrenoud, born 25 Jan. 1932 in Hibbard, Ida. He married MONA RENEE HARRIS, 28 Nov. 1951 in the Idaho Falls Temple. She was born 5 Sept. 1934, in Sugar City, Ida., daughter of Charles Henry and Maud R. (Jones) Harris.
Gale and Mona have one son, born in Pocatello, Ida.
3873. GREGG G. PERRENOUD, b. 7 Aug. 1953.

1475. KENNETH ROSS STODDARD, son of Pearl[481] (Josiah[156]Josiah[55]Samuel[24]Abraham[12] Henry[1]) Hendricks and Russell Kenneth Stoddard, born 15 Nov. 1929 in Rexburg, Ida. He married BONNIE JEAN BOND 10 Jan. 1949. She was a daughter of Stacy Vincent and Helen Margaret (Lim) Bond.
Two children were born to Bonnie and Kenneth.
3874. DAVID ROSS STODDARD, b. 6 Dec. 1951, Rigby, Ida.
3875. VICKI JEAN STODDARD, b. 20 July 1956, Rexburg, Ida.

1476. ROY SHELDON STODDARD, son of Pearl[481] (Josiah[156]Josiah[55]Samuel[24]Abraham[12] Henry[1]) Hendricks and Russell Kenneth Stoddard, born 5 Dec. 1931 in Rexburg, Ida. He married JOAN RASMUSSEN 17 June 1953, daughter of John and Ethelyn (Jenkins) Rasmussen.
They are the parents of one child.
3876. SHANE R. STODDARD, b. 5 Apr. 1954.

1481. SHIRLEY HENDRICKS, daughter of Kenneth Josiah[482] (Josiah[156]Josiah[55]Samuel[24] Abraham[12]Henry[1]) and Ruth May (Davies) Hendricks, born 1 June 1934 in Hibbard, Ida. She married GLEN C. WILLIAMS 18 Nov. 1953 in Idaho Falls, Ida. He was born 22 Jan. 1930 in Sugar City, Ida., son of Cassadore and Emma (Ricks) Williams.
Glen and Shirley have two daughters, born in Rexburg, Ida.
3877. GWENNA WILLIAMS, b. 17 Aug. 1954.
3878. DEBRA WILLIAMS, b. 13 Sept. 1956.

1488. CONNIE JUNE DAVIES, daughter of June[483] (Josiah[156]Josiah[55]Samuel[24]Abraham[12] Henry[1]) Hendricks and Charles Russell Davies, born 25 June 1936 in Hibbard, Ida. She married DaVAWN AUSTIN BEATTIE 19 May 1953 in the Idaho Falls Temple. He was born 28 Nov. 1932 in Rexburg, Ida., son of Frank Theone and Thelma (Belnap) Beattie.
They have two children, both born in Rexburg, Ida.
3879. DEBRA SUE BEATTIE, b. 26 Jan. 1955.
3880. SHELBY DaVAWN BEATTIE, b. 13 Feb. 1956.

1489. ARLISS RUSSELL DAVIES, daughter of June[483] (Josiah[156]Josiah[55]Samuel[24] Abraham[12]Henry[1]) Hendricks and Charles Russell Davies, born 10 Aug. 1938, Hibbard, Ida. He married JOYCE BERNICE ATWOOD 3 Apr. 1961. She was born 22 Feb. 1943 in Cranbrook, British Columbia, daughter of Nephi Lindsey and Jessie (Smith) Atwood.
One child was born to them in Rexburg, Ida.
3880a. PENNIE GAY DAVIES, b. 24 Aug. 1962.

1492. LOLA WILLMORE, daughter of Fawn[486] (Josiah[156]Josiah[55]Samuel[24]Abraham[12]Henry[1]) Hendricks and James Leslie Willmore, born 1 Feb. 1938 in Hibbard, Ida. She married PETER BLAIR JEPPSON 5 June 1957 in Rexburg, Ida. He was born 1 Sept. 1937 in Rexburg, Ida., son of Gerald Jeppa Jeppson.
One son was born to this couple in Rexburg, Ida.
3881. GERALD BLAIR WILLMORE, b. 15 July 1958.

1493. LOIS WILLMORE, daughter of Fawn[486] (Josiah[156]Josiah[55]Samuel[24]Abraham[12]Henry[1]) Hendricks and James Leslie Willmore, born 31 Jan. 1931, Rexburg, Ida. She married DELBERT LaROY SIEPERT 16 Mar. 1962 in Rexburg, Ida. He was born 31 Dec. 1936, son of Thomas Henry and Rosella Minnie (Berger) Siepert.
One son was born to this couple.
3881a. RUSS L. SIEPERT, b. 10 Aug. 1962, Rexburg, Ida.

1496. PHYLLIS GOODWIN, daughter of Eliza[486] (Druscilla[157]Josiah[55]Samuel[24]Abraham[12] Henry[1]) Jacobsen and Frank Chambers Goodwin, born 20 June 1900 in Logan, Ut. She married THEODORE ALEXANDER FISHER 21 June 1921 in Calif. He was born 14 Nov. 1896 in Germany, son of Theodore Alexander and Marguerite (Frisch) Fisher. He died 26 July 1947 in Modesto, Calif.
Phyllis and Theodore Alexander had one son, born in San Francisco, Calif.
3882. THEODORE ALAN FISHER, b. 3 Apr. 1932; md. BARBARA EVELYN CLARK 16 Apr. 1954 in Fresno, Calif. She was born 9 Dec. 1931, daughter of Charles Henry and Genevieve Alta (Burks) Clark.

1497. FRANK CLARENCE GOODWIN, son of Eliza[486] (Druscilla[157]Josiah[55]Samuel[24] Abraham[12]Henry[1]) Jacobsen and Frank Chambers Goodwin, born 23 Jan. 1903 in Logan, Ut. He married 1st MELBA LAMB, 26 June 1926 in San Francisco, Calif. She was born 12 July 1905 in San Francisco, Calif., daughter of William Edward and Minerva (Hunter) Lamb. They were the parents of two children. Frank Clarence and Melba Goodwin were later divorced, and he married 2nd MAE LYNCH, 19 Mar. 1938.
Children of Frank Clarence and Melba (Lamb) Goodwin, born in Hollywood, Calif.
+ 3883. RICHARD LAMB GOODWIN, b. 30 Apr. 1927; md. GLORIA GRUENWALD.
+ 3884. JAMES CARLYLE GOODWIN, b. 22 June 1929; md. BETTY CLAIRE MORSE.

1498. FRANCES MAUD GOODWIN, daughter of Eliza[486] (Druscilla[157]Josiah[55]Samuel[24] Abraham[12]Henry[1]) Jacobsen and Frank Chambers Goodwin, born 20 Jan. 1909 in

Logan, Ut. She married GEORGE WILFRED LeROUX 11 Mar. 1930 in Fresno, Calif. He was born 22 Feb. 1900 in Arbor Vitae, Wis., son of Joseph and Jane (Boudreau) LeRoux.
George and Frances Maud have one daughter born in Fresno, Calif.

3885. PHYLLIS RENEE LeROUX, b. 2 Jan. 1923; md. DAVID CALVIN CASPER 17 Dec. 1955 in Fresno, Calif. He was born 8 June 1933 in Allentown, Pa., son of Franklin Calvin and Irma Mildred (Love) Casper.

1499. BLAINE JACOBSEN GOODWIN, son of Eliza[486] (Druscilla[157]Josiah[55]Samuel[24] Abraham[12]Henry[1]) Jacobsen and Frank Chambers Goodwin, born 30 Mar. 1913 in Fresno, Calif. He married MARY LOUISE CLANCY, 30 June 1938 in Santa Cruz, Calif. She was born 25 Feb. 1918 in Memphis, Tenn.
They are the parents of five children, all born in Fresno, Calif.

3886. SUSAN LOUISE GOODWIN, b. 14 Aug. 1939.
3887. SALLY JANE GOODWIN, b. 3 July 1941.
3888. BLAINE JACOBSEN GOODWIN, b. 7 July 1945.
3889. FRANK CLANCY GOODWIN, b. 6 Mar. 1951.
3890. TERESA ANN GOODWIN, b. 23 July 1953.

1501. FERN WILLIAMS, daughter of Caroline Emily[487] (Druscilla[157]Josiah[55]Samuel[24] Abraham[12]Henry[1]) Jacobsen and Clements Charles Williams, born 27 Dec. 1908 in Logan, Ut. She married 1st ARTHUR O. ALLEN, 25 Dec. 1927 in Fresno, Calif. and they had two children. She married 2nd MATTHEW PREFTAKIS 15 Aug. 1942 in San Francisco, Calif., and they were the parents of one daughter.
Children of Fern and Arthur O. Allen, born in Fresno, Calif.

3891. RICHARD ARTHUR ALLEN, b. 7 May 1927.
3892. DALE CLEMENTS ALLEN, b. 1 May 1933.

Child of Fern and Matthew Preftakis, born in San Francisco, Calif.

3893. PAULA PREFTAKIS, b. 2 Sept. 1946.

1502. MAE WILLIAMS, daughter of Caroline Emily[487] (Druscilla[157]Josiah[55]Samuel[24] Abraham[12]Henry[1]) Jacobsen and Clements Charles Williams, born 5 Mar. 1911 in Logan, Ut. She married FRANK GREVE, 4 May 1929 in Fresno, Calif.
They have one son born in Fresno, Calif.

3894. GERALD GREVE, b. 29 Jan. 1939.

1503. JUNE WILLIAMS, daughter of Caroline Emily[487] (Druscilla[157]Josiah[55]Samuel[24] Abraham[12]Henry[1]) Jacobsen and Clements Charles Williams, born 10 Sept. 1921 in Fresno, Calif. He married DOROTHY THELMA JENSEN.
They are the parents of two children, born in San Francisco, Calif.

3897. ROGER WILLIAMS, b. 11 June 1944.
3898. CAROLINE WILLIAMS, b. 31 Mar. 1947.

1506. SYLVAN IRVINE JACOBSEN, son of Irvine[489] (Druscilla[157]Josiah[55]Samuel[24] Abraham[12]Henry[1]) and Mary Gurnell (Checketts) Jacobsen, born 29 Aug. 1914 in Logan, Ut. He married BIRDIE GARDNER, 9 Mar. 1938 in the Logan Temple. She was born 17 June 1915 in Fish Haven, Ida., daughter of Louis LaVon and Essie Elizabeth (Calder) Gardner. Sylvan Irvine died 26 Mar. 1955 in San Diego, Calif.
They were the parents of three children, all born in San Diego, Calif.

3899. SYLVAN GARDNER JACOBSEN, b. 21 Jan. 1943.
3900. VICTOR IRVINE JACOBSEN, b. 29 Aug. 1945.
3901. LaVON WILLIAMS JACOBSEN, b. 17 Jan. 1948.

1508. GAYLE JACOBSEN, daughter of Irvine[489] (Druscilla[157]Josiah[55]Samuel[24]Abraham[12] Henry[1]) and Mary Gurnell (Checketts) Jacobsen, born 3 June 1924 in Logan, Ut. She married FRANK W. HAWS 29 May 1950 in Logan, Ut. He was born 10 June 1924 in Logan, Ut., son of Wesley Walters and Laura Elizabeth (Willmore) Haws.
Gayle and Frank are the parents of two children born in Logan, Ut.
3902. MYR LYNN HAWS, b. 31 Dec. 1951.
3903. JAY FRANK HAWS, b. 14 Oct. 1954.

1509. CLYDE FERN JACOBSEN, son of Ferdinand[498] (Druscilla[157]Josiah[55]Samuel[24] Abraham[12]Henry[1]) and Ada Christine (Young) Jacobsen, born 22 Feb. 1912 in Logan, Ut. He married MARIE SPROUSE 18 Sept. 1937 in Logan, Ut. She was born 24 Feb. 1915 in Garden City, Ut., daughter of Claude and Effie Estelle (Nelson) Sprouse.
They are the parents of two children.
3904. SHARON CLAREE JACOBSEN, b. 6 Apr. 1938, Logan, Ut.
3905. GLORIA JEAN JACOBSEN, b. 2 Sept. 1943, Glendale, Calif.

1510. SHIRLEY GLADYS JACOBSEN, daughter of Ferdinand[498] (Druscilla[157]Josiah[55] Samuel[24]Abraham[12]Henry[1]) and Ada Christine (Young) Jacobsen, born 6 June 1913 in Logan, Ut. She married 1st ELMER SOUTH, 8 Feb. 1936 in Logan, Ut. He was born 12 July 1911 in Malad, Ida., son of Grover and Ora South. He died 30 June 1939 in Logan, Ut. One child was born to Shirley and Elmer. Shirley married 2nd ELMER ALEXANDER HUGIE 13 Oct. 1940 in Las Vegas, Nev. he was born 12 Dec. 1911 in Logan, Ut., son of Albert and Janet (Izatt) Hugie. Three children were born to Shirley and Elmer Hugie.
Child of Shirley (Jacobsen) and Elmer South.
3906. SANDRA LEE SOUTH, b. 9 Dec. 1938, Logan, Ut.
Children of Shirley (Jacobsen) and Elmer Alexander Hugie.
3907. GERALDINE HUGIE, b. 9 Mar. 1942, Hollywood, Calif.
3908. LESLIE KENNETH HUGIE, b. 14 Jan. 1951, Glendale, Calif.
3909. DOUGLAS PAUL HUGIE, b. 1 May 1955, North Hollywood, Calif.

1511. PHYLLIS JACOBSEN, daughter of Ferdinand[490] (Druscilla[157]Josiah[55]Samuel[24] Abraham[12]Henry[1]) and Ada Christine (Young) Jacobsen, born 17 Nov. 1920, Logan, Ut. She married WILLIAM PAYSON, 17 May 1946 in Glendale, Calif. He was born 23 Nov. 1918 in Lawrence, Mass., son of William Edward and Ella (Harrison) Payson.
Phyllis and William have two children.
3910. LYNDA RANEE PAYSON, b. 8 Nov. 1949, Glendale, Calif.
3911. DEBRA EDITH PAYSON, b. 30 Jan. 1954, North Hollywood, Calif.

1512. NILA JEAN JACOBSEN, daughter of Ferdinand[490] (Drusilla[157]Josiah[55]Samuel[24] Abraham[12]Henry[1]) and Ada Christine (Young) Jacobsen, born 9 Mar. 1924 in Logan, Ut. She married BENNIE DAVID BERNSTEIN, 21 Jan. 1949 in Los Angeles, Calif. He was born 14 Nov. 1920 in New York, N. Y., son of Ruben and Ida (Pellman) Bernstein.
Nila Jean and Bennie have two children.
3912. JANICE ANN BERNSTEIN, b. 14 Dec. 1949, Glendale, Calif.
3913. ROBERT CHARLES BERNSTEIN, b. 24 Nov. 1955, Hollywood, Calif.

1513. CAROL DENISE JACOBSEN, daughter of Ferdinand[490] (Druscilla[157]Josiah[55] Samuel[24]Abraham[12]Henry[1]) and Ada Christine (Young) Jacobsen, born 14 Apr. 1929 in Logan, Ut. She married DELBERT RAY TURNER, 12 Aug. 1948 in Glendale, Calif. He was born 18 Jan. 1928 in Lincoln, Nebr., son of Harry and Virginia Elaine (Boggs) Turner.

One son was born to them in Glendale, Calif.
3914. TRACY LYNN TURNER, b. 2 Nov. 1952.

1520. CAROL DEE BAIRD, daughter of Drucilla[493] (Druscilla[157]Josiah[55]Samuel[24] Abraham[12]Henry[1]) Jacobsen and Alfonzo Alexander Baird, born 13 July 1932 in Stockton, Calif. She married ROBERT FAY GARRETSON, 11 Apr. 1952 in Seattle, Wash. He was born 28 Jan. 1928.
Carol Dee and Robert have two children.
3915. ROBERT BAIRD GARRETSON, b. 27 Dec. 1953, Wrangell, Alaska.
3916. WAYNE BRUCE GARRETSON, b. 2 Aug. 1955, Kodiak, Alaska.

1528. GRAYDON KENNETH CALDER, son of Katie Maud[496] (Druscilla[157]Josiah[55]Samuel[24] Abraham[12]Henry[1]) Jacobsen and Kenneth Teeples Calder, born 30 Apr. 1929 in Logan, Ut. He married JOAN WOODS, 28 Apr. 1952 in the Salt Lake Temple. She was born 26 Sept. 1931 in San Diego, Calif., daughter of Edmond Francis and Lovliss (Bowman) Woods.
One daughter was born to them in San Diego, Calif.
3917. CATHY CALDER, b. 6 Dec. 1953.

1529. BEVERLY JEAN CALDER, daughter of Katie Maud[496] (Druscilla[157]Josiah[55]Samuel[24] Abraham[12]Henry[1]) Jacobsen and Kenneth Teeples Calder, born 2 Nov. 1932 in Logan, Ut. She married JOSEPH WILLIAM BROOKS, 13 May 1953 in the Mesa Temple. He was a son of Henry and Susannah (Cox) Brooks.
Beverly Jean and Joseph have one son, born in San Diego, Calif.
3918. RICHARD LEE BROOKS, b. 24 Feb. 1954.

1531. WILBERT ALONZO HENDRICKS, son of Alonzo James[497] (Albert[159]Josiah[55]Samuel[24] Abraham[12]Henry[1]) and Emma Mae (Blanchard) Hendricks, born 5 June 1927 in Hibbard, Ida. He married GLENNA BLAKE WILLIAMS, 8 Oct. 1948 in Salt Lake City, Ut. She was born 10 Aug. 1927 in Salt Lake City, Ut., daughter of Leslie Warren and Ruby Olivia (Blake) Williams.
Four children were born to this couple in Salt Lake City, Ut.
3919. SHERRIE RAE HENDRICKS, b. 31 May 1950.
3920. BARTON KENT HENDRICKS, b. 20 July 1951.
3921. LOWELL ALAN HENDRICKS, b. 20 Mar. 1954.
3922. JAN DIANE HENDRICKS, b. 14 Sept. 1955.

1535. LESTER LOWELL DAYTON, son of Della Jane[500] (Albert[159]Josiah[55]Samuel[24] Abraham[12]Henry[1]) Hendricks and Thomas Lester Dayton, born 22 July 1926 in Rexburg, Ida. He married LEE ANN HAWKES, 22 June 1951 in the Idaho Falls Temple. She was born 3 June 1929 in Pocatello, Ida., daughter of Morgan and Iva (Arme) Hawkes.
Lester and Lee Ann have four children.
3923. SCOTT L. DAYTON, b. 18 Apr. 1952, Provo, Ut.
3924. STEVEN L. DAYTON, b. 15 Jan. 1955, Ashton, Ida.
3925. KENT L. DAYTON, b. 19 Nov. 1956, St. Anthony, Ida.
3926. BRYANT L. DAYTON, b. 18 Jan. 1959, d. 19 Jan. 1959.

1536. GALE LaVAR DAYTON, son of Della Jane[500] (Albert[159]Josiah[55]Samuel[24]Abraham[12] Henry[1]) Hendricks and Thomas Lester Dayton, born 19 Sept. 1928 in Wilford, Ida. He married VERA LEE GRIFFITH 22 Sept. 1952 in Sunnyside, Wash. She was born 20 Oct. 1928, Dawson, Mo., daughter of Jess and Jewell (Thornhill) Griffith.
They are the parents of three children, born in St. Anthony, Ida.
3927. VICKIE LEE DAYTON, b. 12 Sept. 1953.

3928. VALERIE GAY DAYTON, b. 22 Feb. 1955.
3929. PATTY JEAN DAYTON, b. 27 Oct. 1959.

1537. CAROL ARLENE DAYTON, daughter of Della Jane[500] (Albert[159]Josiah[55]Samuel[24] Abraham[12]Henry[1]) Hendricks and Thomas Lester Dayton, born 14 Dec. 1931 in Wilford, Ida. She married WAYNE LEWIS ALLISON 14 Dec. 1950 in the Idaho Falls Temple. He was born 24 Mar. 1927 in St. Anthony, Ida., son of James Lewis and Sarah Caroline (Call) Allison.
They are the parents of one son.
3930. MARK L. ALLISON, b. 4 Oct. 1958.

1539. JAY WILLIAMS GRANT, son of Minnie[502] (Albert[159]Josiah[55]Samuel[24]Abraham[12] Henry[1]) Hendricks and John Williams Grant, born 2 July 1931, Rexburg, Ida. He married MARILYN REDFORD 13 Mar. 1957 in the Salt Lake Temple. She was born 21 Mar. 1931, Salt Lake City, Ut., daughter of Frank Dell and Florence (Young) Redford.
Three children were born to Jay Williams and Marilyn (Redford) Grant.
3931. LYNETTE GRANT, b. 2 Mar. 1958, Provo, Ut.; d. 21 Apr. 1958.
3932. KATHY GRANT, b. 25 Oct. 1959, Provo, Ut.
3933. JEROLD WILLIAMS GRANT, b. 8 Aug. 1961, San Jose, Calif.

1540. JOHN HENDRICKS GRANT, son of Minnie[502] (Albert[159]Josiah[55]Samuel[24]Abraham[12] Henry[1]) Hendricks and John Williams Grant, born 3 Sept. 1937, Wenatchee, Wash. He married MERIDENE CHRISTENSEN 17 Aug. 1960 in the Salt Lake Temple. She was born in Salt Lake City, Ut., 25 Aug. 1941, daughter of Leavitt and Rula (Woolsey) Christensen.
They are the parents of one son, born in Provo, Ut.
3934. JOHN KEVIN GRANT, b. 23 May 1961.

1546. BLANE ELMER HENDRICKS, son of James Elmer[506] (James[160]Josiah[55]Samuel[24] Abraham[12]Henry[1]) and Blanche (Hanks) Hendricks, born 13 May 1928 in Rexburg, Ida. He married CORINE HINCKLEY 26 July 1951 in the Idaho Falls Temple. She was born 20 Mar. 1933 in Rexburg, Ida., daughter of Perry and Rula (Stevens) Hinckley.
They have three children, born in Rexburg, Ida.
3935. VICKIE LYNN HENDRICKS, b. 11 May 1952.
3936. SCOTT BLANE HENDRICKS, b. 29 Sept. 1953.
3937. GAYLE CORINE HENDRICKS, b. 30 Nov. 1955.

1552. MARLENE DaBELL, daughter of Luella[510] (Moses[161]Josiah[55]Samuel[24]Abraham[12] Henry[1]) Hendricks and Wayne Eldon DaBell, born 17 Nov. 1931, Rexburg, Ida. She married ROBERT CHARLES RHEAD 11 Dec. 1950 in the Idaho Falls Temple. He was born 7 Aug. 1929 in Shelley, Ida., son of Claud E. and Sara Isabel (McFarland) Rhead.
Marlene and Robert have two children.
3938. CHRISTINE RHEAD, b. 18 Dec. 1952, Idaho Falls, Ida.
3939. ALAIRE RHEAD, b. 3 Feb. 1955, Blackfoot, Ida.

1561. TAYLOR C. FELT, son of Clarence Revere[513] (Mary Ann[162]Josiah[55]Samuel[24] Abraham[12]Henry[1]) and Rachel (Taylor) Felt, born 2 Nov. 1916 in Provo, Ut. He married HELEN PAULINE PATRIS, 24 Aug. 1940 in Inglewood, Calif. She was born 19 Aug. 1923, Los Angeles, Calif., daughter of Paul George and Lillian Ruth (Snyder) Patris.
Four children were born to this couple, in Inglewood, Calif.
3940. SHARON ANN FELT, b. 25 Apr. 1944.

3941. MARLENE LOUISE FELT, b. 2 Oct. 1946.
3942. JOHN TAYLOR FELT, b. 26 July 1950.
3943. JAMES MICHAEL FELT, b. 9 Feb. 1955.

1562. GALE MAURICE FELT, son of Clarence Revere[513] (Mary Ann[162]Josiah[55]Samuel[24] Abraham[12]Henry[1]) and Rachel (Taylor) Felt, born 22 Nov. 1919 in Gooding, Ida. He married LUCY REGINA LAZIO, 4 Apr. 1941 in Inglewood, Calif. She was born 15 Oct. 1920 in Chicago, Ill., daughter of Thomas Joseph and Ethel Lillian (Currier) Lazio.
Children of Gale Maurice and Lucy (Lazio) Felt.
3944. RANDY GALE FELT, b. 13 June 1944, Lennox, Calif.
3945. THOMAS GALE FELT, b. 12 Nov. 1947, Lennox, Calif.
3946. GARY GALE FELT, b. 28 Aug. 1950, Orange, Calif.
3947. TED GALE FELT, b. 14 June 1954, Newport Beach, Calif.

1563. ALTHEA AMANDA EYRE, daughter of Emma[517] (Edith Amanda[166]Elizabeth Hudson[57] Samuel[24]Abraham[12]Henry[1]) Walker and George Hopkin Eyre, born 28 Jan. 1886, Minersville, Ut. She married JAMES DOTSON, 28 Mar. 1904 in Beaver, Ut. He was born 12 Jan. 1885 in Taylor, Ariz., son of Ruben W. and Sarah Elizabeth (Myers) Dotson. Althea died 4 Aug. 1943 in Milford, Ut. and was buried in Minersville, Ut. James died 25 Apr. 1951 in Minersville, Ut. where he was buried.
They were the parents of nine children, all born at Minersville, Ut.
3948. BLANCHE DOTSON, b. 30 Apr. 1905; d. 15 Apr. 1912.
+ 3949. JAMES LORRAINE DOTSON, b. 1 June 1907; md. GARNETTA EYRE.
3950. ELMA IONE DOTSON, b. 15 Oct. 1909; md. GLEN ALBERT FREEMAN, 6 July 1926.
+ 3951. BEULAH DOTSON, b. 3 Oct. 1911; md. FLOYD BURK WOOD.
+ 3952. VERA DOTSON, b. 2 Oct. 1913; md. NEWELL EDWIN CARTER.
3953. DALE EYRE DOTSON, b. 17 June 1915; md. RUTH BURT, 10 Feb. 1938.
3954. GEORGE HAROLD DOTSON, b. 22 Mar. 1917; md. ESTHER FONTELLA ALLEN, 1 June 1937. He died 2 Jan. 1948.
+ 3955. RUBEN W. DOTSON, b. 16 Dec. 1918; md. EMILY FAY THERNING.
+ 3956. BEVERLY ELAINE DOTSON, b. 16 Sept. 1923; md. ROBERT SWANSON DAVIS.

1564. IDONNA EYRE, daughter of Emma[517] (Edith Amanda[166]Elizabeth Hudson[57]Samuel[24] Abraham[12]Henry[1]) Walker and George Hopkin Eyre, born 10 Feb. 1888, Minersville, Ut. She married LEON DAVIS, 12 Aug. 1908 in Minersville, Ut. He was born 27 Mar. 1886 in Minersville, Ut., son of William Jacob and Emma Helena (Colton) Davis. Leon died 11 May 1951 in Milford, Ut. and was buried in Minersville, Ut. Idonna died 19 Dec. 1954 in Milford, Ut. and was also buried in Minersville, Ut.
They were the parents of nine children, all born in Minersville, Ut.
3957. LAURENCE EYRE DAVIS, b. 21 Jan. 1906; d. 19 Aug. 1907.
+ 3958. MARCINE LEON DAVIS, b. 24 Apr. 1909; md. SYLVIA ROLLINS.
+ 3959. THEO DAVIS, b. 14 Jan. 1912; md. NEWELL TAFT MARSHALL.
3960. CHARLES LaMAR DAVIS, b. 18 Apr. 1914; d. 25 Apr. 1914.
+ 3961. DAN HOPKIN DAVIS, b. 7 Oct. 1915; md. EVA CELESTIA MURDOCK.
+ 3962. JUNE DAVIS, b. 7 June 1919; md. RALPH WILLIAM PEARSON.
+ 3963. GWEN LaMAY DAVIS, b. 2 May 1923; md. JACK BURTON OGDEN.
3964. MELVIN C. DAVIS, b. 16 Feb. 1927 (twin) d. 3 Mar. 1927.
3965. CALVIN E. DAVIS, b. 16 Feb. 1927 (twin) d. 11 Mar. 1927.

1565. EMMA AGUSTA EYRE, daughter of Emma[517] (Edith Amanda[166]Elizabeth Hudson[57] Samuel[24]Abraham[12]Henry[1]) Walker and George Hopkin Eyre, born 28 Oct. 1890 in Minersville, Ut. She married ERNEST CLYDE MARSHALL, 7 June 1907 in the Salt Lake Temple. He was born 10 Aug. 1887 in Minersville, Ut., son of George and Rachel (Thrower) Marshall. He died 4 Dec. 1946, Beaver, Ut. They were the parents of twelve children, all born in Minersville, Ut.

3966. LUCILLE MARSHALL, b. 25 Mar. 1908; md. ERNEST J. JOHNSON, 28 June 1928.
3967. HAROLD MARSHALL, b. 15 Aug. 1909.
+ 3968. HUBERT EYRE MARSHALL, b. 9 Aug. 1911; md. RUTH PEDERSON.
+ 3969. MAY AUGUSTA MARSHALL, b. 17 Oct. 1913; md. ALTON H. ATKIN.
3970. GWEN MARSHALL, b. 12 Mar. 1916; d. 12 Apr. 1917.
+ 3971. NORMA MARSHALL, b. 28 Feb. 1918; md. THOMAS JACKSON AUBREY.
+ 3972. EMMA AREMA MARSHALL, b. 11 June 1920; md. EARL LIMB.
+ 3973. ALTON CLYDE MARSHALL, b. 8 Aug. 1922; md. VIRGINIA MORRIS.
3974. RACHEL GENEICE MARSHALL, b. 31 July 1926; md. RAY BARNSON.
+ 3975. CRAIG GEORGE MARSHALL, b. 12 Dec. 1929; md. SHIRLEY GILLIES.
3976. JOAN MARSHALL, b. 14 Mar. 1932; md. JOHN LEON ASHWORTH, 10 July 1951. He was born 8 July 1933, Beaver, Ut., son of John and Vera (White) Ashworth.
+ 3977. CARLA MARSHALL, b. 13 Nov. 1935; md. MAYNARD BEVAN McINTOSH.

1566. CLARA MERLE EYRE, daughter of Emma[517] (Edith Amanda[166]Elizabeth Hudson[57] Samuel[24]Abraham[12]Henry[1]) Walker and George Hopkin Eyre, born 16 Oct. 1892 in Minersville, Ut. She married DON CARLOS EVANS, 17 Sept. 1914 in Beaver, Ut. He was born 13 Apr. 1888 in Parowan, Ut., son of Thomas and Phebe Ann (Pendleton) Evans. He died 24 Nov. 1918 in Parowan, Ut., where he was buried.
One son was born to Clara and Don Carlos Evans.

3978. RUEL EYRE EVANS, b. 6 Dec. 1916, Minersville, Ut.; md. DOROTHY HALE, 21 June 1939.

1567. ALTA EYRE, daughter of Emma[517] (Edith Amanda[166]Elizabeth Hudson[57]Samuel[24] Abraham[12]Henry[1]) Walker and George Hopkin Eyre, born 11 Oct. 1895 in Minersville, Ut. She married 1st JOHN ROBERT BONNER, 23 Feb. 1915 in Beaver, Ut. He was born 17 Dec. 1888, near Bryant, S.D., son of ____ and Elmira Elizabeth (Tice) Bonner. John died 29 Aug. 1931 in Los Angeles, Calif. and was buried in Minersville, Ut. Alta and John were the parents of ten children. Alta married 2nd KENNETH KELSEY, 2 Dec. 1939 in Salt Lake City, Ut. He was born 20 Dec. 1895 in Minersville, Ut., son of William and Elizabeth (Burk) Kelsey. Alta and Kenneth were the parents of one child.
Children of Alta and John Robert Bonner, all born in Minersville, Ut. except Phyllis Callie and Ralph Edgar.

3979. JOHN ROBERT BONNER, b. 5 Aug. 1915; stillborn.
+ 3980. MYRTLE YVONNE BONNER, b. 15 Aug. 1916; md. JOHN BARRETT WHITE.
+ 3981. ROBERT HENRY BONNER, b. 17 Dec. 1917; md. MARGARET ELIZABETH BURT.
+ 3982. PHYLLIS CALLIE BONNER, b. 27 May 1919; Nada, Ut.; md. ERNEST MARION WORTHY.
+ 3983. RALPH EDGAR BONNER, b. 6 July 1922, Milford, Ut.; md. RUTH LOREE ASHWORTH.
+ 3984. BETTY RUTH BONNER, b. 11 Sept. 1923; md. DOUGLAS L. PETERSON.
+ 3985. WILLIAM EYRE BONNER, b. 23 July 1925; md. 1st RAMONA LEE GILLIS; 2nd VALENE VANCE.
+ 3986. HELEN ELIZABETH BONNER, b. 31 Aug. 1927; md. STANLEY GORDON GREEN.

+ 3987. EMMA NONA BONNER, b. 5 Apr. 1929; md. RAY DAVIS.
+ 3988. MARGERY ROBERTA BONNER, b. 17 June 1930; md. W. LEON THOMPSON.

Child of Alta and Kenneth Kelsey, born in Milford, Ut.

3989. KENNA LOU KELSEY, b. 18 Apr. 1941.

1568. GOLDEN WALKER EYRE, son of Emma[517] (Edith Amanda[166]Elizabeth Hudson[57]Samuel[24] Abraham[12]Henry[1]) Walker and George Hopkin Eyre, born 10 Sept. 1900, Minersville, Ut. He married MARGUERITE GRAY, 27 Oct. 1924 in Beaver, Ut. She was born 21 Dec. 1906 in Minersville, Ut., daughter of Columbus and Isabelle (Goff) Gray.

Golden and Marguerite were the parents of two children.

3990. GOLDEN JUNIOR EYRE, b. 11 Aug. 1925, Minersville, Ut.
3991. CLARA JEAN EYRE, b. 7 Apr. 1938, Bingham, Ut.

1569. HILDA EYRE, daughter of Emma[517] (Edith Amanda[166]Elizabeth Hudson[57]Samuel[24] Abraham[12]Henry[1]) Walker and George Hopkin Eyre, born 15 Feb. 1903, Minersville, Ut. She married JULIAN EVAN ROLLINS, 28 Mar. 1922, Beaver, Ut. He was born 20 Sept. 1898 in Minersville, Ut., son of Julian B. and Phoebe (Madora) Rollins. Hilda died 18 Sept. 1940 in Cedar City, Ut., and was buried in Parowan, Ut.

Hilda and Julian were the parents of six children.

3992. EVAN DICK ROLLINS, b. 8 Nov. 1922, Minersville, Ut.
+ 3993. DON C. ROLLINS, b. 28 Mar. 1925, Parowan, Ut.; md. EMMA GENE PARTNER.
+ 3994. KATHRYN ROLLINS, b. 19 Oct. 1926, Stockton, Ut.; md. WILLIAM RAY BOWEN.
3995. JEAN EYRE ROLLINS, b. 27 Apr. 1929, Parowan, Ut.; md. GERALDINE WADE, 31 Mar. 19__.
3996. CARLYLE M. ROLLINS, b. 8 June 1938, Cedar City, Ut.
3997. GARY EYRE ROLLINS, b. 3 Aug. 1939, Cedar City, Ut.

1570. LOLA REBECCA EYRE, daughter of Emma[517] (Edith Amanda[166]Elizabeth Hudson[57] Samuel[24]Abraham[12]Henry[1]) Walker and George Hopkin Eyre, born 16 June 1905 in Minersville, Ut. She married ALBERT BOHN, 28 Feb. 1924, in Beaver, Ut. He was a son of Albert and Sarah (Banks) Bohn.

Three children were born to Lola Rebecca and Albert Bohn in Minersville, Ut.

+ 3998. LOLA LAREE BOHN, b. 23 Dec. 1925; md. LELAND JOHN JONES.
+ 3999. ALBERT KURTT BOHN, b. 5 Nov. 1928; md. JEANNINE CARTER.
4000. GEORGE CARLOS BOHN, b. 10 Aug. 1935.

1571. GLADYS EYRE, daughter of Emma[517] (Edith Amanda[166]Elizabeth Hudson[57]Samuel[24] Abraham[12]Henry[1]) Walker and George Hopkin Eyre, born 26 Feb. 1908, Minersville, Ut. She married OBRA MORONI MYERS, 2 Nov. 1925, Beaver, Ut. He was born 7 Apr. 1900, Minersville, Ut., son of Moroni and Harriet (Bradshaw) Myers.

Gladys and Obra Moroni became the parents of five children.

+ 4001. OBRA ART MYERS, b. 13 Feb. 1927, Minersville, Ut.; md. MARY LOUISA WARBY.
+ 4002. CAROL MYERS, b. 22 Mar. 1929, Minersville, Ut.; md. REX M. CARTER.
+ 4003. KENT E. MYERS, b. 19 May 1931, South Milford, Ut.; md. CHERIE MAY ASHWORTH.
4004. MELVIN M. MYERS, b. 17 July 1933, Minersville, Ut.; d. 9 May 1947.
4005. SALLY KAE MYERS, b. 19 Aug. 1939, Milford, Ut.; md. KENNETH LEE SMITH, 3 Dec. 1956. He was born 23 Dec. 1938 in Cedar City, Ut., son of Kenneth Charles and Grace (Dover) Smith.

1575. PAUL LINCOLN GRUNDY, son of Lewis Marion[519] (Clayborn Alphonzo[168]Elizabeth Hudson[57]Samuel[24]Abraham[12]Henry[1]) and Lillian (Stringham) Grundy, born 14 July 1907 in Loa, Ut. He married ALENE MELVILLE, 14 July 1934 in Fillmore, Ut. She was born 26 Nov. 1912 in Fillmore, Ut., daughter of Brigham L. and Alice (Jackson) Melville.
Paul and Alene have two children.
4006. LaRAE GRUNDY, b. 1 Apr. 1931, Fillmore, Ut.; md. JOHN NASH, 23 Dec. 1953 in Salt Lake City, Ut. He was born 5 Dec. 1938 in Salt Lake City, Ut., son of Bert and Clara (Derbyshire) Nash.
4007. REED PAUL GRUNDY, b. 11 May 1935, Delta, Ut.

1576. MARY BLANCHE GRUNDY, daughter of Lewis Marion[519] (Clayborn Alphonzo[168] Elizabeth Hudson[57]Samuel[24]Abraham[12]Henry[1]) and Lillian (Stringham) Grundy, born 6 July 1909 in Loa, Ut. She married PHILLIP W. BRADFIELD, 11 Aug. 1930 in Las Vegas, Nev. He was born 3 Feb. 1904 in Burlington, Iowa, son of Bushnell R. and Louise (Zipp) Bradfield. Phillip died 12 Jan. 1940 in Milford, Ut. and was buried in Milford.
They were the parents of three children, all born at Milford, Ut.
+ 4008. MARIAN LOUISE BRADFIELD, b. 13 Sept. 1931; md. CHESTER VIRGIL WELLS.
+ 4009. BERNICE MARIE BRADFIELD, b. 9 Sept. 1934; md. ROBERT DEAN WILLARD.
4010. LARRY PHILLIP BRADFIELD, b. 14 June 1936.

1578. HELEN BATHSHEBA GRUNDY, daughter of Lewis Marion[519] (Clayborn Alphonzo[168] Elizabeth Hudson[57]Samuel[24]Abraham[12]Henry[1]) and Lillian (Stringham) Grundy, born 2 Feb. 1913 in Loa, Ut. She married EARL ALBERT FOWLES, 4 Feb. 1932 in Delta, Ut. He was a son of William Edward and Carry (Gunderson) Fowles.
They were the parents of eight children, the first seven born in Delta, Ut. and the last daughter born in Burley, Ida.
+ 4011. WILLIAM EDWARD FOWLES, b. 7 Feb. 1933; md. LaNON ROWLEY.
4012. GARY EARL FOWLES, b. 28 Oct. 1934; md. KAREN HOLTMAN __ Sept. 1956, in the Logan Temple. She was a daughter of Edward Holtman.
4013. RONALD MARION FOWLES, b. 20 Jan. 1936.
4014. KATHERINE LYNN FOWLES, b. 13 Oct. 1938.
4015. HELEN CONNIE FOWLES, b. 21 Nov. 1940.
4016. CARMA BLANCH FOWLES, b. 20 Oct. 1943.
4017. STEVEN LEWIS FOWLES, b. 8 July 1947.
4018. CAROLYN CHRISTINE FOWLES, b. 23 Mar. 1955.

1580. FARL JEFFERSON GRUNDY, son of William Jefferson[520] (Clayborn Alphonzo[168] Elizabeth Hudson[57]Samuel[24]Abraham[12]Henry[1]) and Nora Jennett (Allred) Grundy, born 27 July 1921 in Loa, Ut. He married HELEN FORSYTH, 9 July 1942 in Las Vegas, Nev. She was born 2 July 1922 in Bicknell, Ut., daughter of Marvin and Venice (Lyman) Forsyth.
Farl and Helen have three children.
4019. WILLIAM J. GRUNDY, b. 22 Nov. 1943, Salina, Ut.
4020. FARL GRUNDY, b. 5 June 1949, Sacramento, Calif.
4021. BRUCE F. GRUNDY, b. 12 June 1952, Sacramento, Calif.

1581. WADE ALLRED GRUNDY, son of William Jefferson[520] (Clayborn Alphonzo[168]Elizabeth Hudson[57]Samuel[24]Abraham[12]Henry[1]) and Nora Jennett (Allred) Grundy, born 12 Dec. 1922 in Loa, Ut. He married OWONA BROWN, daughter of Charles Lavor and May (Taylor) Brown. She was born 27 Nov. 1929 in Loa, Ut.

Wade and Owona are the parents of three children, all born at Salina, Ut.
4022. CHARLES WAYNE GRUNDY, b. 7 Feb. 1948.
4023. CLIVE D. GRUNDY, b. 19 Sept. 1949.
4024. DOUGLAS JAY GRUNDY, b. 6 Dec. 1951.

1583. WILLIAM EDGAR GRUNDY, son of Clayborn Alphonzo[521] (Clayborn Alphonzo[168] Elizabeth Hudson[57]Samuel[24]Abraham[12]Henry[1]) and Rachel (Meeks) Grundy, born 2 Feb. 1919 in Salt Lake City, Ut. He married JARJANNA INGRAM, 11 May 1943 in Los Angeles, Calif. She was born 16 May 1919 in Green River, Ut., daughter of John Edward and Louise (Robbins) Ingram.
They have two children, both born in Salt Lake City, Ut.
4025. DENNIS LEE GRUNDY, b. 2 Feb. 1944.
4026. WILLIAM JOSEPH GRUNDY, b. 17 Oct. 1945.

1585. DON RULON TAYLOR, son of Nancy Elizabeth[522] (Clayborn Alphonzo[168]Elizabeth Hudson[57]Samuel[24]Abraham[12]Henry[1]) Grundy and Lorin Independence Taylor, born 30 Apr. 1904 in Loa, Ut. He married 1st ANGELINA CLARK. There were two children by this marriage. Don Rulon married 2nd THELMA AURA STOCKS, 25 Sept. 1937 in Salt Lake City, Ut. She was born 30 June 1904 in Moab, Ut., daughter of George Moroni and Susie Cordelia (Scharf) Stocks. There were no children by this second marriage.
Children of Don Rulon and Angelina (Clark) Taylor.
4027. DONALD KEITH TAYLOR, b. 8 Sept. 1924.
4028. BARBARA ELAINE TAYLOR, b. 1 Apr. 1927.

1588. WILLIAM HICKS TAYLOR, son of Jennie[523] (Clayborn Alphonzo[168]Elizabeth Hudson[57] Samuel[24]Abraham[12]Henry[1]) Grundy and Lorenzo Jedediah Taylor, born 25 Apr. 1905 in Price, Ut. He married ROSE ELLA LARSON, 22 June 1932 in Loa, Ut. She was born 31 May 1912 in Teasdale, Ut., daughter of LeRoy and Mary Ann (Shurtz) Larsen.
Six children were born to them.
+ 4029. LLOYD HICKS TAYLOR, b. 16 July 1933, Loa, Ut.; md. BARBARA YVONNE BRAGG.
+ 4030. SHIRLEEN TAYLOR, b. 21 July 1936, Loa, Ut.; md. JERRY KENDALL JACOBSEN.
4031. NEDRA LYNN TAYLOR, b. 21 June 1938, Loa, Ut.; md. SIDNEY JAY WOODRUFF HADEAN, 17 Apr. 1954 in Sandy, Ut. He was born 6 Oct. 1931, son of Arthur and Alta (Woodruff) Hadean.
4032. KAREN ROSE TAYLOR, b. 5 Aug. 1940, Loa, Ut.
4033. MARY JEAN TAYLOR, b. 9 Nov. 1944, Salt Lake City, Ut.
4034. LORENZO CARL TAYLOR, b. 2 Apr. 1947, Salt Lake City, Ut.

1590. DORTHA TAYLOR, daughter of Jennie[523] (Clayborn Alphonzo[168]Elizabeth Hudson[57] Samuel[24]Abraham[12]Henry[1]) Grundy and Lorenzo Jedediah Taylor, born 5 June 1908 in Loa, Ut. She married CHARLES HOUSTON FAULKNER, 25 Mar. 1929 in Provo, Ut. He was a son of Hugh Knox and Nora Ellen (King) Faulkner.
They became the parents of eleven children.
+ 4035. CHARLES HOUSTON FAULKNER, b. 12 Oct. 1930, Moab, Ut.; md. VILATE REESE.
4036. BOBBY LEE FAULKNER, b. 9 Apr. 1932 (twin), Loa, Ut.
4037. BILLIE LEE FAULKNER, stillborn 9 Apr. 1932 (twin), Loa, Ut.
+ 4038. MERRILL TAYLOR FAULKNER, b. 26 Dec. 1933, Loa, Ut.; md. GLORIA TEASDALE.
+ 4039. CAROLE ANNE FAULKNER, b. 6 July 1935, Salt Lake City, Ut.; md. LYMAN PAUL GREEN.

4040. FRANKLIN HERBERT FAULKNER, b. 5 Oct. 1936, Salt Lake City, Ut.; d. 21 June 1942.
4041. MONA LORAINE FAULKNER, b. 3 Apr. 1939, Salt Lake City, Ut.
4042. DOUGLAS LORENZO FAULKNER, b. 27 Aug. 1940, Salt Lake City, Ut.
4043. ERROL GLADE FAULKNER, b. 22 Feb. 1942, Salt Lake City, Ut.
4044. CARL RILEY FAULKNER, b. 8 Feb. 1947, Salt Lake City, Ut.
4045. HUSH SANFORD FAULKNER, b. 5 June 1952, Salt Lake City, Ut.

1591. LORENZO KEITH TAYLOR, son of Jennie[523] (Clayborn Alphonzo[168]Elizabeth Hudson[57] Samuel[24]Abraham[12]Helen[1]) Grundy and Lorenzo Jedediah Taylor, born 2 July 1911 in Loa, Ut. He married ROSANNA HISKEY, 2 Sept. 1933 in Loa, Ut. She was born 29 Oct. 1914 in Salt Lake City, Ut., daughter of John and Mary (Lyman) Hiskey. Seven children were born to this couple, all in Salina, Ut., except the first, Keith LaMont, who was born in Teasdale, Ut.
+ 4046. KEITH LaMONT TAYLOR, b. 8 Sept. 1934; md. LAWONA MORRELL.
4047. MARY ALLENE TAYLOR, b. 13 Sept. 1936; md. ANGUS ROE STEPHENSON, 11 May 1956 in Manti Temple. He was a son of Riley and Burl (Potter) Stephenson.
4048. JACK HISKEY TAYLOR, b. 30 Jan. 1942.
4049. DWIGHT TAYLOR, b. 19 Sept. 1943.
4050. JENNIE ANITA TAYLOR, b. 20 Apr. 1947.
4051. KARL ROBERT TAYLOR, b. 24 May 1948.
4052. CAMILLE TAYLOR, b. 29 Oct. 1953.

1593. GLADE WASHINGTON TAYLOR, son of Jennie[523] (Clayborn Alphonzo[168]Elizabeth Hudson[57]Samuel[24]Abraham[12]Henry[1]) Grundy and Lorenzo Jedediah Taylor, born 22 Feb. 1916 in Loa, Ut. He married EDNA ELLETT, 19 Dec. 1937 in the Salt Lake Temple. She was born 16 Jan. 1916 in Fremont, Ut., daughter of Joseph Henry and Clare (Shiner) Ellett.
Glade and Edna have five children.
4053. SHARON TAYLOR, b. 19 Mar. 1940, Salt Lake City, Ut.
4054. LaVAA GLADE TAYLOR, b. 15 Jan. 1942, Salt Lake City, Ut.
4055. TRUDY TAYLOR, b. 1 May 1946, Dragerton, Ut.
4056. CLARA LORAINE TAYLOR, b. 28 Feb. 1948, Salina, Ut.
4057. JEANINE TAYLOR, b. 10 June 1956, Richfield, Ut.

1594. LETHA TAYLOR, daughter of Jennie[523] (Clayborn Alphonzo[168]Elizabeth Hudson[57] Samuel[24]Abraham[12]Henry[1]) Grundy and Lorenzo Jedediah Taylor, born 8 June 1919 in Loa, Ut. She married FRANKLIN HAWS DURFEY, 8 June 1937 in the Salt Lake Temple. He was born 26 Apr. 1914 in Thurber, Ut., son of Robert Frank and Mary Louisa (Ellett) Durfey.
Letha and Franklin are the parents of six children.
4058. EVAN HAWS DURFEY, b. 21 June 1935, Salt Lake City, Ut.
4059. DENNIS TAYLOR DURFEY, b. 27 May 1941, Salt Lake City, Ut.
4060. JENNIE LOU DURFEY, b. 6 May 1944, American Fork, Ut.
4061. KATHLEEN DURFEY, b. 23 May 1946, American Fork, Ut.
4062. LOUISE DURFEY, b. 10 Mar. 1952, American Fork, Ut.
4063. DAVID TAYLOR DURFEY, b. 3 Mar. 1954, American Fork, Ut.

1596. GORDON GRUNDY TAYLOR, son of Jennie[523] (Clayborn Alphonzo[168]Elizabeth Hudson[57] Samuel[24]Abraham[12]Henry[1]) Grundy and Lorenzo Jedediah Taylor, born 13 May 1926 in Loa, Ut. He married RAMONA COX, 5 Dec. 1946. She was born 25 May 1928 in Richfield, Ut., daughter of Edgar and Alice (Peterson) Cox.
Gordon and Ramona are the parents of four children.
4064. GORDON FRANKLIN TAYLOR, b. 24 Sept. 1947, Richfield, Ut.

4065. LEE RAE TAYLOR, b. 2 Oct. 1949, American Fork, Ut.
4066. WILLIAM RILEY TAYLOR, b. 13 Apr. 1953, American Fork, Ut.
4067. MAXINE TAYLOR, b. 26 Jan. 1956, American Fork, Ut.

1597. WILLIAM GUY CALLAHAN, son of Frances Maria[525] (Clayborn Alphonzo[168]Elizabeth Hudson[57]Samuel[24]Abraham[12]Henry[1]) Grundy and William Henry Callahan, born 29 Nov. 1912 in Loa, Ut. He married NANIEVE OWENS, 5 Sept. 1934 in the Salt Lake Temple. She was born 18 Feb. 1915 in Provo, Ut., daughter of Horace Estelvin and Willmetta (Sperry) Owens.
This couple have two children, both born in Washington D.C.
4068. WILLIAM OWENS CALLAHAN, b. 2 Feb. 1944.
4069. FRANCES NANIEVE CALLAHAN, b. 13 Dec. 1946.

1598. STERLING GRUNDY CALLAHAN, son of Frances Maria[523] (Clayborn Alphonzo[168] Elizabeth Hudson[57]Samuel[24]Abraham[12]Henry[1]) Grundy and William Henry Callahan, born 23 June 1916, in Loa, Ut. He married REBECCA JANE MORROW, 5 Sept. 1944 in Arlington, Va. She was born 21 Aug. 1918 in Hampshire, Tenn., daughter of Connie Ulna and Edna Alice (Scott) Morrow.
Sterling and Rebecca Jane have one son, born to them in Washington D.C.
4070. SCOTT MORROW CALLAHAN, b. 7 Jan. 1947.

1600. KENNETH EARL CALLAHAN, son of Frances Maria[523] (Clayborn Alphonzo[168]Elizabeth Hudson[57]Samuel[24]Abraham[12]Henry[1]) Grundy and William Henry Callahan, born 9 Apr. 1923 in Loa, Ut. He married MARY ROBINSON, 18 Dec. 1942 in the Salt Lake Temple. She was born 18 May 1923 in American Fork, Ut., daughter of Reed and Pearl (Preston) Robinson. Kenneth Earl died 14 Apr. 1945 in the Philippine Islands and was buried at Fort McPherson, Neb.
One son was born to Kenneth and Mary.
4071. MICHAEL EARL CALLAHAN, b. 5 Nov. 1944, Columbia, S.C.

1601. BATHSHEBA GAY CALLAHAN, daughter of Frances Maria[525] (Clayborn Alphonzo[168] Elizabeth Hudson[57]Samuel[24]Abraham[12]Henry[1]) Grundy and William Henry Callahan, born 28 Nov. 1927 in Provo, Ut. She married BERT WILLIAM WAGSTAFF, 20 Aug. 1947 in the Salt Lake Temple. He was born 3 Aug. 1920 in American Fork, Ut., son of William I. and Esther (Bourne) Wagstaff.
They are the parents of three children, all born in Provo, Ut.
4072. WILLIAM TODD WAGSTAFF, b. 14 May 1949.
4073. TAUNYA GAY WAGSTAFF, b. 13 Apr. 1951.
4074. STEFANIE ROBIN WAGSTAFF, b. 11 Mar. 1954.

1605. RAYMOND MILLS ARMSTRONG, son of Grace Margaret[533] (Caroline Rebecca[173] Elizabeth Hudson[57]Samuel[24]Abraham[12]Henry[1]) Hannah and George Raymond Armstrong, born 12 Nov. 1914, Kingman, Ariz. He married HELEN MARY FREDRICK, 25 Nov. 1936. She was born 13 Feb. 1912 in Medicine Lodge, Kan.
They are the parents of twin boys born in Phoenix, Ariz.
4075. JERRY ROBERT ARMSTRONG, b. 3 Aug. 1947 (twin).
4076. MICHAEL JOSEPH ARMSTRONG, b. 3 Aug. 1947 (twin).

1606. WANDA M. MORAN, daughter of Leona Elizabeth[534] (Clara Delilia[175]Elizabeth Hudson[57]Samuel[24]Abraham[12]Henry[1]) Smith and John Leo Moran, born __ ___ 1907 in Santa Ana, Calif. She married FRANK B. LINDSAY in 1934. He was born in St. Louis, Mo. in 1895, son of Nicholas Thompson and Nellie (Yager) Lindsay.
They have one daughter, born in Sacramento, Calif.
4077. ELIZABETH LINDSAY, b. 4 Nov. 1941.

1607. LEO E. MORAN, son of Leona Elizabeth[534] (Clara Delilia[175]Elizabeth Hudson[57] Samuel[24]Abraham[12]Henry[1]) Smith and John Leo Moran, born _____ 1909, San Bernardino, Calif. He married 1st DORIS BANE in Riverside, Calif. in 1931. She was a daughter of George Bane. Leo and Doris had one son. Leo married 2nd MARY ELLEN FLINN in Colton, Calif. in 1934.
Child of Leo and Doris (Bane) Moran.
4078. JOHN RONALD MORAN, b. in _____1933, in Calif.

1608. GEORGE THEO SMITH, son of George Isaac[535] (Clara Delilia[175]Elizabeth Hudson[57] Samuel[24]Abraham[12]Henry[1]) and Sarah Ann (Dally) Smith, born 9 Sept. 1910, in Summit, Ut. He married IRENE ORME 5 Aug. 1932 in Brigham City, Ut. She was born 5 Nov. 1908 in Brigham City, Ut., daughter of Herbert William and Arvilla (Wight) Orme.
They are the parents of three children.
4079. MARBA RAE SMITH, b. 30 Mar. 1936, Cedar City, Ut.
4080. BARBARA JEAN SMITH, b. 1 Sept. 1937, Trona, Calif.
4081. LYNDA NORENE SMITH, b. 8 Feb. 1947, Ogden, Ut.

1620. TELTON ELVIN WATTIS, son of Jordan Edmond[545] (John Allen[178]Sarah[58]Samuel[24] Abraham[12]Henry[1]) and Mattie Alice (Hyde) Wattis, born 19 July 1902, in Cotton Valley, La. He married 1st JOY WHITE, 14 June 1934. She was born 3 Jan. 1912 in Alexandria, La., daughter of Milton and Ida White. They were the parents of one daughter. Joy died 30 June 1946 in Shreveport, La., and was buried in Cotton Valley, La. Telton married 2nd ETHEL MITCHELL 3 July 1947 in Shreveport, La. She was a daughter of John Seph and Betty (Pheris) Mitchell. Ethel was first married to Henry Martin Lister.
Child of Telton and Joy (White) Wattis.
4082. GLADYS FAYE WATTIS, b. 8 Dec. 1937, Rodessa, La.; md. JAMES DONALD REYNOLDS, 20 Dec. 1956.

1621. ETHEL AMELIA WATTIS, daughter of Jordan Edmond[545] (John Allen[178]Sarah[58] Samuel[24]Abraham[12]Henry[1]) and Mattie Alice (Hyde) Wattis, born 11 Apr. 1905 in Claiborne, La. She married GRADY FRANK HOWELL, 27 May 1923 in Cotton Valley, La. He was born 3 Nov. 1893 in Boliver, Tenn., son of Robert Franklin and Frances Sarilda (Hooper) Howell. He died 11 Nov. 1942 in Alexandria, La., and was buried in Cotton Valley, La.
One son was born to this couple, in Cotton Valley, La.
+ 4083. GRADY FRANK HOWELL, b. 18 Aug. 1925; md. MARY FRANCES CRUMP.

1622. MARY GLADYS WATTIS, daughter of Jordan Edmond[545] (John Allen[178]Sarah[58] Samuel[24]Abraham[12]Henry[1]) and Mattie Alice (Hyde) Wattis, born 9 Aug. 1908 in Cotton Valley, La. She married WILLIAM JOSEPH WASHMON, 12 July 1926 in Cotton Valley. He was born 6 Apr. 1900 in Cleburne, Tex., son of William James and Martha Mae (Todd) Washmon.
They are the parents of one son, born in Cotton Valley, La.
4084. WATTIS RONALD WASHMON, b. 4 Sept. 1933.

1624. VIRDIE CLAIRE HARP, daughter of Cora Amelia[546] (John Allen[178]Sarah[58]Samuel[24] Abraham[12]Henry[1]) Wattis and Robert Daniel Harp, born 7 Dec. 1903 in Haynesville, La. She married EMMETT EDWARD NOLES, 14 Nov. 1926 in Shreveport, La. He was born 14 Nov. 1902, son of Edward and Anne (Carter) Noles.
Three children were born to this couple, all in Bossier City, La.
4085. EMMETT DOUGLAS NOLES, b. 21 Jan. 1928.

+ 4086. JOYCE CLAIRE NOLES, b. 1 July 1930; md. CLARENCE MILTON STALEY.
4087. SAMMY RAHN NOLES, b. 20 Sept. 1936.

1625. ROBERT HERMAN HARP, son of Cora Amelia[546] (John Allen[178]Sarah[58]Samuel[24] Abraham[12]Henry[1]) Wattis and Robert Daniel Harp, born 18 Aug. 1905 in Haynesville, La. He married ESTER LAMB.
They are the parents of three children.
4088. JOHNNY HERMAN HARP.
4089. PEGGY JOYCE HARP; md. TED VLOS.
4090. BRENDA SUE HARP.

1627. DOROTHY CATHERINE HARP, daughter of Cora Amelia[546] (John Allen[178]Sarah[58] Samuel[24]Abraham[12]Henry[1]) Wattis and Robert Daniel Harp, born 19 Jan. 1910, Haynesville, La. She married CARL WILLIAM BROWN, 8 Oct. 1926 in Haynesville, La. He was born 27 Aug. 1905 in Groesbeck, Tex., son of Will Alexander and Alma (Stephens) Brown.
Four children were born to this couple.
4091. CARL ARLIN BROWN, b. 8 Oct. 1927, Groesbeck, Tex.
+ 4092. BOBBY WILL BROWN, b. 25 Sept. 1929, Haynesville, La.; md. JoANN HAMILTON.
+ 4093. DOROTHY FAYE BROWN, b. 29 Apr. 1932, Shreveport, La.; md. GEORGE WILLIAM COPELAND.
4094. ALMA CORA BROWN, b. 29 Dec. 1935, Bossier City, La.

1628. EUNICE FAY HARP, daughter of Cora Amelia[546] (John Allen[178]Sarah[58]Samuel[24] Abraham[12]Henry[1]) wattis and Robert Daniel Harp, born 2 Mar. 1913 in Haynesville, La. She married JOHN FRANK LeVASSEUR, 27 Apr. 1937 in Shreveport, La. He was born 27 Apr. 1912 in Donaldsonville, La., son of John Frank and Lillian (Lavigne) LeVasseur.
They are the parents of two children, born in Shreveport, La.
4095. CAROLYN ENID LeVASSEUR, b. 1 Dec. 1941.
4096. MARY GAYLE LeVASSEUR, b. 21 Jan. 1946.

1629. THOMAS JORDAN HARP, son of Cora Amelia[546] (John Allen[178]Sarah[58]Samuel[24] Abraham[12]Henry[1]) Wattis and Robert Daniel Harp, born 2 Oct. 1916, Haynesville, La. He married MARGUERITE HAILEY, 21 Sept. 1940 in Shreveport, La. She was born 24 Nov. 1919 in Witchita Falls, Tex., daughter of James Franklin and Ora (Nokie) Hailey.
This couple became the parents of two children born in Shreveport, La.
4097. RONALD JORDAN HARP, b. 29 Sept. 1941.
4098. RAYMOND THOMAS HARP, b. 9 Oct. 1946.

1630. CLYDE ELMER HARP, son of Cora Amelia[546] (John Allen[178]Sarah[58]Samuel[24] Abraham[12]Henry[1]) Wattis and Robert Daniel Harp, born 1 Aug. 1920 in Athens, La. He married ANNA FRANCES HICKS, 21 Nov. 1941 in Shreveport, La. She was born 5 Mar. 1922 in McDade, La., daughter of Oscar Bennett and Elizabeth Catherine (Gandy) Hicks.
One daughter was born to them in Shreveport, La.
4099. FRANCES HARP, b. 22 Aug. 1949.

1631. MARJORIE LOIS WHITTEN, daughter of Lena Day[547] (Walter Raleigh[181]Sarah[58] Samuel[24]Abraham[12]Henry[1]) Lunsford and James Thomas Whitten, born 6 Apr. 1913 in Shreveport, La. She married 1st EARL MORELAND MOSS, 21 June 1934 in Bossier City, La. He was a son of Earl B. and _____(Mindenhall) Moss.
One son was born to Marjorie and Earl. Marjorie married 2nd LOUIS RALPH

HERLEVICK, 22 July 1955.
Child of Marjorie and Earl Moreland Moss, born in Shreveport, La.
+ 4100. JAMES EARL MOSS, b. 7 Feb. 1936; md. REBECCA JEAN WARNER.

1632. BESSIE RUTH BISHOP, daughter of Nora Lallage[548] (Walter Raleigh[181]Sarah[58]Samuel[24] Abraham[12]Henry[1]) Lunsford and Theodore Twitty Bishop, born 9 Feb. 1904 in Shreveport, La. She married LOUIS HARRISON NEWPORT, 21 Apr. 1920 in Las Cruces, N.M. He was born 21 Sept. 1897 in New River, Tenn., son of Ezekial and Louvernia (Phillips) Newport. He died 17 Feb. 1946 in Los Angeles, Calif. where he was buried
Bessie Ruth and Louis Harrison Newport were the parents of two children.
+ 4101. LOUIS HARRISON NEWPORT, b. 5 Apr. 1922, El Paso, Tex.; md. VIRGINIA MARIE COYLE.
4102. JOYCE HELEN NEWPORT, b. 6 Apr. 1927, Los Angeles, Calif.; d. 14 Dec. 1930.

1635. CAROLYN LUNSFORD, daughter of Erroll Carroll[549] (Walter Raleigh[181]Sarah[58]Samuel[24] Abraham[12]Henry[1]) and Sarah Thomas (Durham) Lunsford, b. 27 May 1928 at Shreveport, La. She married THOMAS FRANKLIN STRICKLAND, 25 Sept. 1949. He was born 17 June 1928.
They are the parents of three children.
4103. KAREN RUTH STRICKLAND, b. 1 Sept. 1951.
4104. SARAH KATHERINE STRICKLAND, b. 8 May 1953.
4105. THOMAS KEITH STRICKLAND, b. 13 Nov. 1956.

1641. MIRIAM McGIMSEY, daughter of Gladys[554] (Ida Camille[183]Sarah[58]Samuel[24] Abraham[12]Henry[1]) Gleason and Carver Vance McGimsey, born 28 July 1916 in Pineville, La. She married JAMES SNEED CARROLL, 12 Apr. 1936.
They are the parents of three children.
4106. DONALD BROOKS CARROLL, b. 12 Dec. 1941, Dallas, Tex.
4107. JAMES TIMOTHY CARROLL, b. 1 Oct. 1945, Monroe, La.
4108. MARGARET LINDA CARROLL, b. 11 July 1951, Dallas, Tex.

1642. WILLIAM EARNEST GLEASON, son of Earnest[555] (Ida Camille[183]Sarah[58]Samuel[24] Abraham[12]Henry[1]) and Mary (Smith) Gleason, born 17 Feb. 1919. He married ELSIE SELLERS, daughter of Charles and Mamie (Dunn) Sellers. She was born in Evergreen, La.
Two children were born to William Earnest and Elsie Gleason.
4109. WILLIAM EARNEST GLEASON, b. ___Jan. 1940.
4110. ROSE MARIE GLEASON, b. 3 Oct. 1949.

1644. CHARLES EDWARD GLEASON, son of Earnest[555] (Ida Camille[183]Sarah[58]Samuel[24] Abraham[12]Henry[1]) and Mary (Smith) Gleason, born 15 Oct. 1927. He married EDNA ALEXANDER, 19 Sept. 1949. She was born 12 June 1929 to Lake Edwin and Thelma (Taylor) Alexander.
They are the parents of two children.
4111. CHARLES RONALD GLEASON, b. 26 Aug. 1950.
4112. DEBORAH ANN GLEASON, b. 11 Dec. 1953.

1645. RALEIGH ROGERSON GLEASON, son of Raleigh[556] (Ida Camille[183]Sarah[58]Samuel[24] Abraham[12]Henry[1]) and Zelma (Goodwin) Gleason, born 3 Nov. 1928 in Shreveport, La. He married ANN WASSON, Aug. 1951, daughter of Robert W. and Catherine Mildred (Hester) Wasson.
Raleigh and Ann have two children.
4113. RALEIGH ROGERSON GLEASON, b. 28 Feb. 1955.
4114. ROBERT WASSON GLEASON, b. 23 May 1956.

1650. MERIA LYNN LUNSFORD, daughter of Howell Goodwill[559] (Horace Howell[184]Sarah[58] Samuel[24]Abraham[12]Henry[1]) and Marguerite Beatrice (Whitten) Lunsford, born 4

Nov. 1928 in Shreveport, La. She married BILLY GENE SMITH, 1 Sept. 1948. Three children were born to them.

4115. STEPHEN REGAN SMITH, b. 10 Apr. 1950.
4116. DAVID LUNSFORD SMITH, b. 14 Oct. 1951.
4117. RANDALL CRAIG SMITH, b. 6 Dec. 1952.

1651. JOYCE MARGUERITE LUNSFORD, daughter of Howell Goodwill[559] (Horace Howell[184] Sarah[58]Samuel[24]Abraham[12]Henry[1]) and Marguerite Beatrice (Whitten) Lunsford, born 2 Sept. 1932 in Shreveport, La. She married PHILIP EDWARD RICE, 9 May 1959 in Shreveport, La. He was a son of Robert Francis and Mary Louise (Bates) Rice.
They have two children.

4118. PHILIS ANN RICE, b. 29 Feb. 1960 in Shreveport, La.
4118a. DAVID EDWARD RICE, b. 15 July 1961, Stephenville, New Foundland, Canada.

1652. JAMES EDWARD TURMAN, son of James Ricks[560] (Sarah Catherine[185]Tabitha[59]Samuel[24] Abraham[12]Henry[1]) and Selma Marie (Anderson) Turman, born 23 Feb. 1909 in Salem, Ida. He married EVA IRENE NOE, 20 Jan. 1936 in Ogden, Ut. She was born 15 Feb. 1909 in Salt Lake City, Ut., daughter of Benjamin Franklin and Minnie Irene (Sanford) Noe.
They are the parents of six children.

4119. JAMES ROGER TURMAN, b. 24 Aug. 1936, Las Vegas, Nev.
4120. CONNIE MAE TURMAN, b. 27 Feb. 1938, Idaho Falls, Ida.
4121. NIEL EDWARD TURMAN, b. 21 Apr. 1940, Idaho Falls, Ida.
4122. ARLEN RAY TURMAN, b. 6 July 1941, Idaho Falls, Ida.
4123. CHERYL IRENE TURMAN, b. 24 Mar. 1946, Long Beach, Calif.
4124. CHARLES TURMAN, b. 22 July 1948, Wilmington, Calif.

1653. JENNIE MAUDE TURMAN, daughter of James Ricks[560] (Sarah Catherine[185]Tabitha[59] Samuel[24]Abraham[12]Henry[1]) and Selma Marie (Anderson) Turman, born 9 Jan. 1911, in Salem, Ida. She married ALFRED ALLAN NORBECK 25 Nov. 1945 in Idaho Falls, Ida. He was born 25 Oct. 1912 in Prince Albert, Canada, son of Gabrial and Johanna (Nordman) Norbeck.
They are the parents of four children, all born in Spokane, Wash.

4125. SUSAN EILEEN NORBECK, b. 18 Jan. 1948.
4126. JULIA ANNE NORBECK, b. 1 July 1951.
4127. JAMES ALLAN NORBECK, b. 17 May 1953.
4128. STEPHEN EDWARD NORBECK, b. 25 Sept. 1955.

1654. BENJAMIN FRANKLIN TURMAN, son of James Ricks[560] (Sarah Catherine[185]Tabitha[59] Samuel[24]Abraham[12]Henry[1]) and Selma Marie (Anderson) Turman, born 18 Oct. 1912 in Salem, Ida. He married GLENNA ANDREWS, 9 Dec. 1937 in Logan, Ut. She was born 26 June 1916 in Logan, Ut., daughter of Homer and Lydia (Krause) Andrews. Benjamin and Glenna have five children.

4129. BENJAMIN FRANKLIN TURMAN, b. 24 Sept. 1938, Logan, Ut.
4130. SHARON TURMAN, b. 3 May 1940, Logan, Ut.
4131. DALE WARREN TURMAN, b. 11 June 1943, Ogden, Ut.
4132. TERRIE TURMAN, b. 1 Nov. 1945, Ogden, Ut.
4133. CATHILINE TURMAN, b. 29 Dec. 1948, Ogden, Ut.

1655. JULIA MARIE TURMAN, daughter of James Ricks[560] (Sarah Catherine[185]Tabitha[59] Samuel[24]Abraham[12]Henry[1]) and Selma Marie (Anderson) Turman, born 1 Sept. 1914 in Salem, Ida. She married DAVID LANDACRE, 12 Feb. 1934 in Idaho Falls, Ida. He was a son of Riley Ellsworth and Lettie Alta (Buchanan) Landacre.
Julia and David are the parents of seven children.

4134. JAMES ELLSWORTH LANDACRE, b. 24 May 1935, Idaho Falls, Ida.
4135. LETTIE JEAN LANDACRE, b. 26 May 1937, Idaho Falls, Ida.

4136. TERRY N. LANDACRE, b. 8 Aug. 1940, Dubois, Ida.
4137. ROBERT ELDON LANDACRE, b. 3 Aug. 1944, Idaho Falls, Ida.
4138. JANIE LANDACRE, b. 26 Dec. 1948, San Francisco, Calif.
4139. BRUCE IRE LANDACRE, b. 21 Oct. 1953, Portland, Ore.
4140. CECELIA JOY LANDACRE, b. 21 Apr. 1956, Brush Prairie, Wash.

1656. RUSSELL ANDERSON TURMAN, son of James Ricks[560] (Sarah Catherine[185]Tabitha[59] Samuel[24]Abraham[12]Henry[1]) and Selma Marie (Anderson) Turman, born 18 Apr. 1918 in Hamer, Ida. He married ALTA HELM, 29 June 1939 in the Salt Lake Temple. She was born 27 July 1921 in Idaho Falls, Ida., daughter of Nephi and Della (Andrews) Helm.
Russell and Alta have three children, all born in Idaho Falls, Ida.
4141. ALTA MARIE TURMAN, b. 28 July 1940.
4142. JENNIE DELLA TURMAN, b. 15 Dec. 1943.
4143. THOMAS RUSSELL TURMAN, b. 30 Dec. 1948.

1657. ELMER LEWIS TURMAN, son of James Ricks[560] (Sarah Catherine[185]Tabitha[59]Samuel[24] Abraham[12]Henry[1]) and Selma Marie (Anderson) Turman, born 15 Feb. 1923 in Hamer, Ida. He married PHYLLIS RYSER 23 May 1943 in Salt Lake City, Ut. She was born 4 Nov. 1922 in Salt Lake City, Ut., daughter of George Peter and Hannah (Carlson) Ryser.
Elmer and Phyllis have two children, both born in Salt Lake City, Ut.
4144. GREGORY RYSER TURMAN, b. 15 May 1946.
4145. CHRISTIE DEE LANE TURMAN, b. 17 Dec. 1948.

1658. EULA DEE TURMAN, daughter of Sarah Elizabeth[563] (Sarah Catherine[185]Tabitha[59] Samuel[24]Abraham[12]Henry[1]) Turman and Mansford Cleveland Turman, born 5 Sept. 1907 in Butte, Mont. She married RALPH EMMETT HELM, 6 Sept. 1930. He was born 21 Apr. 1906 in Idaho Falls, Ida.
They were the parents of six children.
4146. MARY ELIZABETH HELM, b. 27 Sept. 1931, Idaho Falls, Ida.
4147. MANSFORD FRANK HELM, b. 31 Oct. 1932, Idaho Falls, Ida.
4148. LUCILLE HAZEL HELM, b. 27 Jan. 1934 in Idaho Falls, Ida.
4149. DAVID CHESTER HELM, b. 24 July 1935, Roberts, Ida.
4150. JAY ALLEN HELM, b. 13 May 1938, Idaho Falls, Ida.
4151. JUDY ANN HELM, b. 10 Apr. 1945, Idaho Falls, Ida.

1659. SARAH RACHEL TURMAN, daughter of Sarah Elizabeth[563] (Sarah Catherine[185] Tabitha[59]Samuel[24]Abraham[12]Henry[1]) Turman and Mansford Cleveland Turman, born 2 Mar. 1909 in Butte, Mont. She married MELWOOD FRANK NIELSON, 28 Feb. 1932. He was born 19 Sept. 1907 in Idaho Falls, Ida.
They are the parents of four children.
4152. BEVERLY JEAN NIELSON, b. 2 Mar. 1935.
4153. MARGARET GARNET NIELSON, b. 18 Aug. 1936.
4154. KARL RAY NIELSON, b. 23 June 1939.
4155. BILLY DEAN NIELSON, b. 21 Aug. 1946.

1660. JAMES SAMUEL TURMAN, son of Sarah Elizabeth[563] (Sarah Catherine[185]Tabitha[59] Samuel[24]Abraham[12]Henry[1]) Turman and Mansford Cleveland Turman, born 19 Sept. 1910 in Blackfoot, Ida. He married GRACE ROSCO in 1933 in Idaho Falls, Ida. She was born 10 Jan. 1914.
They are the parents of three children.
4156. JACKIE SAMUEL TURMAN, b. 22 Apr. 1934.
4157. DALE MANSFORD TURMAN, b. 27 July 1935.
4158. LuANN LaVONNE TURMAN, b. 17 Dec. 1945.

1661. LEONARD DAVID TURMAN, son of Sarah Elizabeth[563] (Sarah Catherine[185]Tabitha[59] Samuel[24]Abraham[12]Henry[1]) Turman and Mansford Cleveland Turman, born 23 Dec. 1914 in Salem, Ida. He married LOUISA STODDARD, daughter of Alonzo Edwin and Afton Josephine Stoddard. She was born 24 July 1919.
Leonard and Louisa are the parents of four children.

4159. LEONARD S. TURMAN, b. 23 Mar. 1937, Pocatello, Ida.
4160. SHARON L. TURMAN, b. 2 Dec. 1939.
4161. DENNIS ALONZO TURMAN, b. 15 Dec. 1942.
4162. PATRICIA ANN TURMAN, b. 14 Dec. 1945.

1662. RUTH ELEANOR TURMAN, daughter of Sarah Elizabeth[563] (Sarah Catherine[185] Tabitha[59]Samuel[24]Abraham[12]Henry[1]) Turman and Mansford Cleveland Turman, born 11 Feb. 1918 in Hamer, Ida. She married HOWARD FRANK SMITH in Pocatello, Ida. He was born 27 Sept. 1912 in Washington, son of Frank and Mary (Scleagel) Smith.
They are the parents of five children.

4163. SIDNEY D. SMITH, b. 14 Sept. 1937.
4164. DOUGLAS FRANK SMITH, b. 5 Feb. 1939.
4165. RALPH FRAZER SMITH, b. 29 July 1942.
4166. JAMES ARTHUR SMITH, b. 6 Mar. 1945.
4167. LOIS GAY SMITH, b. in 1947.

1663. TED JAMES TURMAN, son of Margaret Belle[565] (Sarah Catherine[185]Tabitha[59] Samuel[24]Abraham[12]Henry[1]) Turman and Jacob Abbott Zundel, born 28 Apr. 1905 in Butte, Mont. He married RUTH SUSAN BAUERLE 30 Dec. 1931 in San Diego, Calif. She was born 12 Oct. 1905 in Portland, Ore., daughter of Ernest Jacob and Bertha Elizabeth (Berner) Bauerle.
Three children were born to this couple.

4168. JAMES DAVID TURMAN, b. 6 Dec. 1932, Idaho Falls, Ida.
4169. SHARON JANE TURMAN, b. 21 Feb. 1935, Pasadena, Calif.
4170. EDWARD BAUERLE TURMAN, b. 19 May 1943, Glendale, Calif.

1664. SARAH FRANCES TURMAN, daughter of Samuel George[566] (Sarah Catherine[185]Tabitha[59] Samuel[24]Abraham[12]Henry[1]) and Sarah Frances (Byrnes) Turman, born 28 Dec. 1915 in Butte, Mont. She married DONALD DORN PAXTON in Yuma, Ariz., 11 July 1936. He was born 8 Oct. 1912 in Athlone, Calif., son of Charles H. and Grace (Dorn) Paxton.
They are the parents of five children.

4171. ANN PAXTON, b. 2 Aug. 1937, Fullerton, Calif.
4172. JOHN TURMAN PAXTON, b. 27 July 1939, Houston, Tex.
4173. JUDITH PAXTON, b. 21 Oct. 1941, Los Angeles, Calif.
4174. MARTHA PAXTON, b. 29 Sept. 1951, Los Alamos, N.M.
4175. DAVID CAMPBELL PAXTON, b. 2 Sept. 1954, Albuquerque, N.M.

1665. CHARLES WORTH BURGIN, son of Mary Olive[567] (Sarah Catherine[185]Tabitha[59] Samuel[24]Abraham[12]Henry[1]) Turman and Charles Frank Burgin, born 30 Oct. 1905 in Sugar City, Ida. He married VIRGINIA ROY, __ Dec. 1932. She was born 14 Oct. 1914 in Blackfoot, Ida., daughter of Albert and Minnie M. (Pierce) Roy. Charles died 7 July 1954 in Ukiah, Calif. and was buried in Nevada City, Calif.
Charles and Virginia were the parents of three children.

4176. PIERCE ROY BURGIN, b. 19 May 1932, Blackfoot, Ida.
4177. PATRICIA BURGIN, b. 3 July 1934, Blackfoot, Ida.
4178. STEPHEN BURGIN, b. 18 Oct. 1941, Boise, Ida.

1666. PAUL ARTHUR BURGIN, son of Mary Olive[567] (Sarah Catherine[185]Tabitha[59]Samuel[24] Abraham[12]Henry[1]) Turman and Charles Frank Burgin, born 3 Jan. 1907 in Sugar City, Ida. He married ADA DEAUN NELSON, 30 Oct. 1930 in Idaho Falls, Ida. She was born 20 Dec. 1909 in Blackfoot, Ida., daughter of Carl W. and Arvilla (Porter) Nelson. Paul died 21 May 1956 in Lava, Ida., and was buried in Blackfoot, Ida.
They were the parents of seven children, all born in Blackfoot, Ida., except the last one, who was born in Pocatello, Ida.

+ 4179. CLARICE BURGIN, b. 9 Apr. 1930; md. WILLIAM DAYBREAST.
4180. MARSHALL BURGIN, b. 1 Aug. 1933; md. VENA ROBERTS, 1 Sept. 1956 in Lava Hot Springs, Ida.
4181. YVONNE BURGIN, b. 31 Dec. 1935; md. CLINTON ERIC ALBERT ANDRON, 1 Sept. 1954 in Las Vegas, Nev.
4182. CARL TURMAN BURGIN, b. 19 Aug. 1937.
4183. DOROTHY BURGIN, b. 4 May 1941.
4184. JUDY ANN BURGIN, b. 1 Jan. 1943.
4185. BOBBIE BURGIN, b. 4 Feb. 1944.

1667. JAMES RALPH BURGIN, son of Mary Olive[567] (Sarah Catherine[185]Tabitha[59] Samuel[24]Abraham[12]Henry[1]) Turman and Charles Frank Burgin, born 26 Apr. 1913 in Rexburg, Ida. He married LELA SAMS, 16 Aug. 1939 in the Salt Lake Temple. She was a daughter of George Ellsworth and Ila May (Webster) Sams.
They are the parents of four children, all born in Idaho Falls, Ida.

4186. JANET MAY BURGIN, b. 7 June 1940.
4187. BARBARA DEAN BURGIN, b. 8 Mar. 1942.
4188. COLLEEN JOY BURGIN, b. 21 Apr. 1946.
4189. JAMES RALPH BURGIN, b. 20 June 1953.

1668. MARIE OLIVE BURGIN, daughter of Mary Olive[567] (Sarah Catherine[185]Tabitha[59] Samuel[24]Abraham[12]Henry[1]) Turman and Charles Frank Burgin, born 23 Aug. 1916 in Hamer, Ida. She married 1st HARRELL BLACK, 3 Sept. 1934 in Blackfoot, Ida. One child was born to them. She married 2nd EUGENE BRIDGES in Pocatello, Ida. He was born 24 Sept. 1920 in Yakima, Wash., son of Thomas and Vera (Kerr) Bridges. Two children were born to Marie Olive and Eugene Bridges.
Child of Marie Olive and Harrell Black, born in Pocatello, Ida.

4190. THOMAS BLACK, b. 1 Jan. 1936.

Children of Marie Olive and Eugene Bridges.

4191. MARILYN BRIDGES, b. 8 Oct. 1939, Pocatello, Ida.
4192. KATHY DEE BRIDGES, b. 14 Sept. 1948, Preston, Ida.

1669. HELEN TURMAN BURGIN, daughter of Mary Olive[567] (Sarah Catherine[185]Tabitha[59] Samuel[24]Abraham[12]Henry[1]) Turman and Charles Frank Burgin, born 23 Oct. 1923 in Blackfoot, Ida. She married HARRY F. STEDFELD. He was born in Ogden, Ut., son of Fred F. and Pauline Strommes (Evans) Stedfeld. Helen died in Pocatello, Ida. 22 June 1954.
Helen and Harry were the parents of two children.

4193. RICHARD STEDFELD, b. 27 Nov. 1945, Rochester, Minn.
4194. JUDY STEDFELD, b. 12 Oct. 1949, Pocatello, Ida.

1670. VIRGINIA BELLE BURGIN, daughter of Mary Olive[567] (Sarah Catherine[185]Tabitha[59] Samuel[24]Abraham[12]Henry[1]) Turman and Charles Frank Burgin, born 14 Jan. 1926 in Blackfoot, Ida. She married ROBERT CHAFFEE at Rochester, Minn.
They are the parents of two children, born in Rochester, Minn.

4195. JAMES CLARK CHAFFEE, b. 29 Apr. 194_.
4196. JEANIE MARIE CHAFFEE, b. 22 Apr. 1949.

1671. BONNIE LEE BURGIN, daughter of Mary Olive[567] (Sarah Catherine[185]Tabitha[59] Samuel[24]Abraham[12]Henry[1]) Turman and Charles Frank Burgin, born 16 July 1928 in Blackfoot, Ida. She married WAYNE TOMBAUGH in Las Vegas, Nev. They have one daughter, born in Los Angeles, Calif.

4197. CHERYL ANN TOMBAUGH, b. 12 Nov. 1951.

1672. MARGARET (PEGGY) SWINBORNE, daughter of Alice Sabrina[568] (Sarah Catherine[185] Tabitha[59]Samuel[24]Abraham[12]Henry[1]) Turman and John Alfred Swinborne, born 22 Dec. 1915 in Butte, Mont. She married WILLIAM BALL DUCE, 15 Mar. 1941 in Chicago, Ill. He was born 4 Aug. 1913 in Hyde Park, Ut., son of Fred and Mabel (Ball) Duce.

They are the parents of five children.

4198. ANTOINETTE DUCE, b. 5 Nov. 1941, Denver, Colo.
4199. SUZANNE DUCE, b. 4 Nov. 1943, Los Angeles, Calif.
4200. JOHN WILLIAM DUCE, b. 30 Apr. 1945, Los Angeles, Calif.
4201. KENNETH BRIAN DUCE, b. 17 May 1948, Torrance, Calif.
4202. JOEL RICHARD DUCE, b. 19 Apr. 1955, Lancaster, Calif.

1678. SILAS EDWIN RICKS, son of Thomas Edwin[574] (Thomas Edwin[186]Tabitha[59]Samuel[24] Abraham[12]Henry[1]) and Maude Ella (Dabell) Ricks, born 31 July 1908 in Rexburg, Ida. He married GEORGIA THEOLA GREEN, 23 Dec. 1932 in the Salt Lake Temple. She was born 21 Sept. 1907 in Alta, Wyo., daughter of George Bernard and Threna Amelia (Dalley) Green.

They were the parents of two children, both born in Rexburg, Ida.

4203. JEAN RICKS, b. 31 Jan. 1934.
4204. LARRY HUGH RICKS, b. 25 July 1935.

1679. ARTELLA RICKS, daughter of Thomas Edwin[574] (Thomas Edwin[186]Tabitha[59] Samuel[24]Abraham[12]Henry[1]) and Maud Ella (Dabell) Ricks, born 3 May 1910 in Rexburg, Ida. She married HAROLD EVAN POULSEN, 5 July 1929 in Chicago, Ill. He was born 20 Apr. 1909 in Mt. Pleasant, Ut., son of Hans LeRoy and Lydia Stella (Andersen) Poulsen.

Five children were born to Artella and Harold.

+ 4205. ROSLYN MARIE POULSEN, b. 17 May 1931, Omaha, Nebr.; md. CLARENCE ANDREW REEDER.
+ 4206. CHERIE MAE POULSEN, b. 26 May 1934, Salt Lake City, Ut.; md. 1st RICHARD A. ROSE; 2nd KENNETH ALVIN LINES.
+ 4207. LELA KAREN POULSEN, b. 2 Feb. 1937, Casper, Wyo.; md. WAYNE BOGGS.
4208. JON JAY POULSEN, b. 17 Nov. 1938, Casper, Wyo.
4209. GARY LEE POULSEN, b. 10 Oct. 1940, Cheyenne, Wyo.

1681. GLEE RICKS, daughter of Thomas Edwin[574] (Thomas Edwin[186]Tabitha[59]Samuel[24] Abraham[12]Henry[1]) and Maud Ella (Dabell) Ricks, born 16 July 1914 in Rexburg, Ida. She married WILLIAM IRWIN RICHARDS, 12 Apr. 1935. He was born 17 Dec. 1914 in Salt Lake City, Ut., son of William Irwin Richards.

They are the parents of three children.

4210. GERALDINE RICHARDS, b. 29 Nov. 1935, Salt Lake City, Ut.
4211. RICHARD WILLIAM RICHARDS, b. 21 Mar. 1945, Salt Lake City, Ut.
4212. DAVID LEE RICHARDS, b. 6 Mar. 1952, Salt Lake City, Ut.

1682. BEN E. RICKS, son of Thomas Edwin[574] (Thomas Edwin[186]Tabitha[59]Samuel[24] Abraham[12]Henry[1]) and Maud Ella (Dabell) Ricks, born 16 Sept. 1917 in Rigby, Ida. He married AFTON BAWDEN, 6 June 1940 in the Salt Lake Temple. She was born 15 Mar. 1915, daughter of Willard George and Anne Elizabeth (Wallace) Bawden.

They are the parents of six children.

4213. YVONNE ANN RICKS, b. 26 Oct. 1941, Salt Lake City, Ut.
4214. LINDA ELLEN RICKS, b. 23 Oct. 1942, Salt Lake City, Ut.
4215. THOMAS EDWIN RICKS, b. 7 July 1946, Woods Cross, Ut.
4216. GEORGIA AFTON RICKS, b. 27 Sept. 1948, Salt Lake City, Ut.
4217. GORDON RICKS, b. 12 Mar. 1951, Salt Lake City, Ut.
4218. BOYD RICKS, b. 2 July 1954.

1684. DONNA DEAN RICKS, daughter of Thomas Edwin[574] (Thomas Edwin[186]Tabitha[59] Samuel[24]Abraham[12]Henry[1]) and Maud Ella (Dabell) Ricks, born 18 June 1924 in Rexburg, Ida. She married ROLAND RALPH OLORENSHAW, 18 May 1944 in the Salt Lake Temple. He was born 4 Oct. 1923 in Salt Lake City, Ut., son of Ralph Stanley and Winnifred Rosa (Motzkus) Olorenshaw.

Four children were born to this couple.

4219. ROLAND DEAN OLORENSHAW, b. 18 Apr. 1945, Monterey, Calif.
4220. JAMES LYNN OLORENSHAW, b. 7 May 1947, Salt Lake City, Ut.
4221. NANCY CAROL OLORENSHAW, b. 6 June 1949, Salt Lake City, Ut.
4222. SANDRA LEE OLORENSHAW, b. 17 Mar. 1953, Palo Alto, Calif.

1685. JAMES WELDON WEBSTER, son of Floretta[575] (Thomas Edwin[186]Tabitha[59]Samuel[24] Abraham[12]Henry[1]) Ricks and James Smart Webster, born 15 Oct. 1908 in Rexburg, Ida. He married MARIE JENKINS, __ Aug. 1931 in the Salt Lake Temple.

They are the parents of three children.

4223. JAMES W. WEBSTER, b. 30 Dec. 1932, Moscow, Ida.
4224. JACKLIN WEBSTER, b. __ Apr. 1934, Moscow, Ida.
4225. SHARON WEBSTER, b. __ Nov. 1936, Pocatello, Ida.

1686. THOMAS RAYMOND WEBSTER, son of Floretta[575] (Thomas Edwin[186]Tabitha[59]Samuel[24] Abraham[12]Henry[1]) Ricks and James Smart Webster, born 21 Jan. 1911, Logan, Ut. He married RUBY NIELSEN, 10 May 1934 in Rexburg, Ida. She was born 25 Apr. 1914 in Parker, Ida., daughter of Sidney Niels and Mary Elizabeth (Jackson) Nielsen.

Three children were born to Thomas and Ruby, all in Rexburg, Ida.

4226. THOMAS GARY WEBSTER, b. 18 Apr. 1935; md. KAREN SUE ABEGGLIN, daughter of Glen and Anita (Orbb) Abegglin.
4227. FLORETTA JEAN WEBSTER, b. 14 June 1936.
4228. NANCY CAROL WEBSTER, b. 17 Oct. 194_.

1687. FRANK RICKS WEBSTER, son of Floretta[575] (Thomas Edwin[186]Tabitha[59]Samuel[24] Abraham[12]Henry[1]) Ricks and James Smart Webster, born 6 Mar. 1917 in Rexburg, Ida. He married BELLE HAMILTON, 4 Oct. 1939 in the Salt Lake Temple. She was born 14 Nov. 1915 in Sugar City, Ida., daughter of John W. and Almina Sophia (Winmill) Hamilton.

Frank and Belle have four children, all born in Rexburg, Ida.

4229. SANDRA WEBSTER, b. 7 Mar. 1941.
4230. BOYD H. WEBSTER, b. 4 May 1943.
4231. BYTON H. WEBSTER, b. 22 Mar. 1948.
4232. BART H. WEBSTER, b. 23 Dec. 1949.

1689. WILLIAM LOT WEBSTER, son of Floretta[575] (Thomas Edwin[186]Tabitha[59]Samuel[24] Abraham[12]Henry[1]) Ricks and James Smart Webster, born 28 Apr. 1926 in Rexburg, Ida. He married BELLEVINA BOEHLKE, 14 Aug. 1944 in the Salt Lake Temple. She was born 11 Dec. 1924 in Rexburg, Ida., daughter of Orville and Florence Janett (McCulloch) Boehlke.

They are the parents of two children.
4233. BRUCE BOEHLKE WEBSTER, b. 28 Feb. 1947.
4234. PAMELA WEBSTER, b. 4 June 1950.

1690. PRESTON ROBERT RICKS, son of Preston Hibbard[578] (Thomas Edwin[186]Tabitha[59] Samuel[24]Abraham[12]Henry[1]) and Mary Luella (Cherry) Ricks, born 17 Mar. 1923 in Rexburg, Ida. He married JEAN EDITH ORTH, 28 Jan. 1944 in Oakland, Calif. She was born 7 Mar. 1925 in Salt Lake City, Ut., daughter of Carl William and Ethel Mae (Lacey) Orth.
Preston and Jean have eight children, all born in Tacoma, Wash.
4235. JENNIFER RICKS, b. 11 Aug. 1946.
4236. NANCY RICKS, b. 12 May 1948.
4237. SUSAN RICKS, b. 5 Jan. 1950.
4238. RUTH RICKS, b. 13 Oct. 1951.
4239. MARILYN RICKS, b. 10 Nov. 1952.
4240. SHIRLEY RICKS, b. 26 Dec. 1953.
4241. JAMES ROBERT RICKS, b. 24 Mar. 1955.
4242. KATHRYN RICKS, b. 13 Sept. 1956.

1693. JOHN THEO PEARSON, son of Margaret[579] (Joseph[187]Tabitha[59]Samuel[24]Abraham[12] Henry[1]) Ricks and John Axel Pearson, born 16 Oct. 1902 in Burton, Ida. He married 1st CAMILLA MARY WILLIAMS in Rigby, Ida. She was born 15 Feb. 1909 in Rigby, Ida., daughter of George Ward and Hattie Eliza (Chandler) Williams. John and Camilla were the parents of three children. Camilla died 18 Mar. 1938 in Rexburg, Ida. John married 2nd TRESSA MAY MUNROE. She was born 7 Oct. 1918 in Shoshone, Ida.,daughter of James Albert and Myrtle Calista (Maxwell) Munro. John and Tressa May were the parents of seven children. John died 19 Jan. 1952 in Territon, Ida. and was buried in Idaho Falls, Ida. Children of John Theo and Camilla Mary (Pearson) Ricks, all born at Rexburg, Ida.
4243. LOLA MARY PEARSON, b. 4 Feb. 1934.
+ 4244. LELAH PEARSON, b. 2 Sept. 1935; md. DELOY JAMES GARDNER.
4245. KENT THEO PEARSON, b. 23 July 1937.
Children of John Theo and Tressa May (Munroe) Ricks, all born in Idaho Falls, Ida., except LaRue who was born in Rexburg, Ida.
4246. DALE PEARSON, b. 6 July 1940.
4247. CAROL PEARSON, b. 25 Sept. 1941.
4248. NADINE PEARSON, b. 20 Aug. 1943.
4249. LaRUE PEARSON, b. 18 Aug. 1947.
4250. JULIA PEARSON, b. 30 June 1949.
4251. MARGARET PEARSON, b. 13 Oct. 1950 (twin).
4252. MYRTLE PEARSON, b. 13 Oct. 1950 (twin).

1695. VERA MARGARETTA PEARSON, daughter of Margaret[579] (Joseph[187]Tabitha[59]Samuel[24] Abraham[12]Henry[1]) Ricks and John Axel Pearson, born 9 Apr. 1905 in Rexburg, Ida. She married WILFORD HENRY GOODLIFFE, 23 Mar. 1933 in the Salt Lake Temple. He was born 16 Oct. 1893 in St. John, Ida., son of Henry Arbon and Anna Jane (Josephson) Goodliffe.
Five children were born to Vera and Wilford, the first one in Ogden, Ut. and the other four in Rexburg, Ida.
+ 4253. GLENNA GEANE GOODLIFFE, b. 14 July 1934; md. DALE THOMAS MAVENCAMP.
+ 4254. MARGARET MARVENE GOODLIFFE, b. 27 June 1935; md. DOUGLAS LYNN CUTLER.
4255. JAY ARNOLD GOODLIFFE, b. 27 July 1936.
4256. WILFORD LeROY GOODLIFFE, b. 10 June 1938.

4257. DENNIS ARBON GOODLIFFE, b. 31 Oct. 1941.

1696. LEE RICKS PEARSON, son of Margaret[579] (Joseph[187]Tabitha[59]Samuel[24]Abraham[12] Henry[1]) Ricks and John Axel Pearson, born 25 Mar. 1907 in Rexburg, Ida. He married DOROTHY HAZEL BIRD, 6 May 1929 in American Falls, Ida. She was born 16 Jan. 1910 in Yost, Utah, daughter of Charles Wilford and Eliza Mary (Litsen) Bird.
They are the parents of seven children.
4258. DOROTHY LEE PEARSON, b. 3 July 1929, Blackfoot, Ida.; d. 3 July 1929.
+ 4259. CLAYNE LEE PEARSON, b. 12 Sept. 1930, Rexburg, Ida.; md. NELDA FAY KOFOED.
4260. BEVERLY RAE PEARSON, b. 2 June 1935, Pocatello, Ida.
4261. SANDRIA KAY PEARSON, b. 31 July 1940, Twin Falls, Ida.
4262. RODNEY CHARLES PEARSON, b. 24 Dec. 1942, Blackfoot, Ida.
4263. CRAIG BIRD PEARSON, b. 27 Dec. 1948, Salt Lake City, Ut.
4264. ROBIN PEARSON, b.__ __ 1951, Salt Lake City, Ut.

1697. MELBA CECELIA PEARSON, daughter of Margaret[579] (Joseph[187]Tabitha[59]Samuel[24] Abraham[12]Henry[1]) Ricks and John Axel Pearson, born 13 Aug. 1909 in Rexburg, Ida. She married FLOYD GEORGE PETERSON, 5 Dec. 1933 in the Logan Temple. He was born 13 Oct. 1909, son of John Henry Peterson. Melva died 30 Jan. 1938. Floyd married 2nd Maurine Anderson.
One child was born to Melba and Floyd in Idaho Falls, Ida.
4265. GAYLYN FLOYD PETERSON, b. 11 Feb. 1937.

1698. CORA GERTRUDE PEARSON, daughter of Margaret[579] (Joseph[187]Tabitha[59]Samuel[24] Abraham[12]Henry[1]) Ricks and John Axel Pearson, born 30 Mar. 1911, Rexburg, Ida. She married FREEMAN GROVER HEMMING, 5 May 1932 in the Salt Lake Temple. He was a son of Alfred John and Adelgunda Hemming.
They were the parents of five children, all born in Rexburg, Ida.
+ 4266. SHAREN HEMMING, b. 29 Jan. 1933; md. MERLIN J. KEELE.
4267. VAL G. HEMMING, b. 9 July 1937.
4268. MELBA PAIGE HEMMING, b. 16 Dec. 1940.
4269. ALFRED LOVE HEMMING, b. 8 Sept. 1942.
4270. CORA JEAN HEMMING, b. 9 May 1953.

1699. HOWARD CHARLES PEARSON, son of Margaret[579] (Joseph[187]Tabitha[59]Samuel[24] Abraham[12]Henry[1]) Ricks and John Axel Pearson, born 7 Mar. 1913 in Rexburg, Ida. He married THELMA MYRNA GEISLER, 1 Nov. 1934 in Rexburg, Ida. She was born 19 Apr. 1917 to Peter Robert and Elizabeth Ellen (Lindsay) Geisler.
This couple have four children, all born in Rexburg, Ida.
+ 4271. SHIRLEY PEARSON, b. 5 Sept. 1935; md. JAMES SUMMERS WRIGHT.
+ 4272. JERRIE PEARSON, b. 28 Mar. 1938; md. TERRAL DON HUNTSMAN.
4273. JOYCE PEARSON, b. 1 Apr. 1939; md. FAY L. BINGHAM, 24 June 1955.
4274. JOHN HOWARD PEARSON, b. 2 July 1941.

1700. ALICE ZELDA PEARSON, daughter of Margaret[579] (Joseph[187]Tabitha[59]Samuel[24] Abraham[12]Henry[1]) Ricks and John Axel Pearson, born 23 Mar. 1917 in Rexburg, Ida. She married JOHN ALBERT ALLRED, 6 May 1952 in the Idaho Falls Temple. He was born 19 Mar. 1904 in Mt. Pleasant, Ut., son of Horace Eugene and Mary Elizabeth (Mower) Allred.
One daughter was born to them in Salt Lake City, Ut.
4275. LYNDA ALICE ALLRED, b. 22 Aug. 1955.

1701. JAMES WAYNE PEARSON, son of Margaret[579] (Joseph[187]Tabitha[59]Samuel[24]Abraham[12] Henry[1]) Ricks and John Axel Pearson, born 9 July 1924 in Rexburg, Ida. He married ILENE ARCHIBALD, 23 Oct. 1944 in Rexburg, Ida. She was born 30 Dec. 1924 in Salem, Ida., daughter of David Watson and Lillie Isabell (Stalling) Archibald.
They are the parents of nine children, the first one born in Shoemaker, Calif., and the others born in Rexburg, Ida.

4276. CARL WAYNE PEARSON, B. 6 Sept. 1945; d. 10 Sept. 1945.
4277. CHERYL PEARSON, b. 23 Aug. 1946.
4278. JANICE PEARSON, b. 14 Sept. 1947.
4279. BART PEARSON, b. 15 Jan. 1949.
4280. KAY PEARSON, b. 20 Aug. 1950. (twin)
4281. KEITH ARCHIBALD PEARSON, b. 20 Aug. 1950. (twin)
4282. JELENE PEARSON, b. 26 Feb. 1952.
4283. ROGER ARCHIBALD PEARSON, b. 1 Dec. 1953.
4284. LEE ARCHIBALD PEARSON, b. 15 Dec. 1954.

1702. HENRY LEROY FIKSTAD, son of Annie[580] (Joseph[187]Tabitha[59]Samuel[24]Abraham[12] Henry[1]) Ricks and John Henry Fikstad, born 17 May 1904 in Rexburg, Ida. He married WYNONIA YANCY, 22 Oct. 1936 in Rexburg, Ida. Henry died 22 Feb. 1954 in Pocatello, Ida.
They were the parents of two children.

4285. JERLDEEN FIKSTAD, b. 26 Sept. 1938, Rexburg, Ida.
4286. MARILYN FIKSTAD, b. 7 Sept. 1948, Monadoka, Ida.

1703. JOSEPH HAROLD FIKSTAD, son of Annie[580] (Joseph[187]Tabitha[59]Samuel[24]Abraham[12] Henry[1]) Ricks and John Henry Fikstad, born 14 May 1906 in Rexburg, Ida. He married DONNA LAWSON, 14 Nov. 1937 in Yuma, Ariz. She was born 30 Aug. 1913 in Menan, Ida., daughter of Frank and Vivian (Montag) Lawson.
One daughter was born to them in Oceanside, Calif.

4287. NORMA JEANINE FIKSTAD, b. 17 Oct. 1939.

1704. AFTON LUCILLE FIKSTAD, daughter of Annie[580] (Joseph[187]Tabitha[59]Samuel[24] Abraham[12]Henry[1]) Ricks and John Henry Fikstad, born 5 Nov. 1908 in Rexburg, Ida. She married FREEMAN AUGUSTUS FURNISS, 12 June 1929 in Pocatello, Ida. He was born 7 July 1906 in Moreland, Ida., son of Thomas Augustus and Mary Gertrude (Farnsworth) Furniss.
Their four children were born in Pocatello, Ida.

+ 4288. BLAINE LaMAR FURNISS, b. 19 Oct. 1930; md. MARY ANN VREELAND.
+ 4289. KENNETH BOYD FURNISS, b. 16 Aug. 1933; md. CAROL LUNGDUN.
+ 4290. RONNIE RAY FURNISS, b. 28 Sept. 1935; md. GLORA TILLOTSON.
+ 4291. NORMA JEAN FURNISS, b. 12 Jan. 1939; md. DeWAYNE HALL MARLEY.

1705. CLYDE RICKS FIKSTAD, son of Annie[580] (Joseph[187]Tabitha[59]Samuel[24]Abraham[12] Henry[1]) Ricks and John Henry Fikstad, born 27 June 1913 in Rexburg, Ida. He married IDA WINN, __ Mar. 1932 in American Falls, Ida. She was a daughter of Jake and Christy Ann (Petty) Winn.
They are the parents of two daughters.

4292. BETTY LOU FIKSTAD, b. 5 Oct. 1933, Pocatello, Ida.
4293. DEE ANN FIKSTAD, b. 28 Aug. 1940, Oceanside, Calif.

1706. ERMA BERNETTA FIKSTAD, daughter of Annie[580] (Joseph[187]Tabitha[59]Samuel[24] Abraham[12]Henry[1]) Ricks and John Henry Fikstad, born 1 Nov. 1917 in Rexburg, Ida. She married WILFORD FLOYD HUNT, 17 Apr. 1937 in Pocatello, Ida. He

was born 18 Apr. 1917 in Firth, Ida., son of Warren A. and Edna (Hansen) Hunt. Four children were born to them in Pocatello, Ida.

4294. RODNEY LYNN HUNT, b. 23 July 1940.
4295. VICKI ANN HUNT, b. 30 Nov. 1942.
4296. EDWARD SCOTT HUNT, b. 13 May 1954.
4297. MARGO KAYE HUNT, b. 5 Feb. 1956.

1707. HAZEL LUCILE FIKSTAD, daughter of Alice Tabitha[582] (Joseph[187]Tabitha[59]Samuel[24] Abraham[12]Henry[1]) Ricks and Oscar A. Fikstad, born 8 May 1910 in Rexburg, Ida. She married DALE CRANDELL GARNER, 9 Oct. 1929 in Salt Lake City, Ut. He was born 22 Aug. 1907 in Sugar City, Ida., son of Lyman Jasper and Bertha (Crandell) Garner.
They are the parents of three children.

+ 4298. CARMEN MARIE GARNER, b. 27 May 1930, Rexburg, Ida.; md. DONALD LAFETTE JOHNSON.
+ 4299. PATRICIA GARNER, b. 9 May 1933, Sugar City, Ida.; md. JAMES NEPHI MIDDLEBROOK.
4300. RICHARD F. GARNER, b. 20 Sept. 1937, Rexburg, Ida.

1709. JOSEPH EARL RICKS, son of William Charles[584] (Joseph[187]Tabitha[59]Samuel[24] Abraham[12]Henry[1]) and Katherine Ellen (Humphrey) Ricks, born 15 Jan. 1910 in Rexburg, Ida. He married OPAL WARD, 16 June 1935 in Ririe, Ida. She was born 13 Apr. 1914 in Salem, Ida., to Wilford N. and Mary Ethel (Jacobs) Ward.
They are the parents of ten children.

4301. OPAL CARLENE RICKS, b. 1 Apr. 1936, Rexburg, Ida.
4302. DALE W. RICKS, b. 18 Oct. 1937, Rexburg, Ida.
4303. CLEORA RICKS, b. 14 Oct. 1939, Thornton, Ida.
4304. DELAINE RICKS, b. 17 Feb. 1942, Rigby, Ida.
4305. RUBY RICKS, b. 13 Jan. 1944, Idaho Falls, Ida.
4306. DEE EARL RICKS, b. 9 Sept. 1945, Rigby, Ida.
4307. KARREN RICKS, b. 25 Feb. 1947, Rigby, Ida.
4308. TIM E. RICKS, b. 10 Aug. 1949, Rigby, Ida.
4309. NINA RICKS, b. 25 May 1951, Rexburg, Ida.
4310. JOAN RICKS, b. __ ____ 1953, Rexburg, Ida.

1710. WILLIAM ELDON RICKS, son of William Charles[584] (Joseph[187]Tabitha[59]Samuel[24] Abraham[12]Henry[1]) and Katherine Ellen (Humphrey) Ricks, born 8 July 1911 in Rexburg, Ida. He married DELPHINE STEINER, 21 May 1948 in the Idaho Falls Temple. She was born 5 Jan. 1915 in Rexburg, Ida., daughter of George C. and Lena (Morgenegg) Steiner.
They have two children, both born in Idaho Falls, Ida.

4311. BOYD WILLIAM RICKS, b. 21 Mar. 1949.
4312. DENICE RICKS, b. 26 Sept. 1951.

1711. MARGARET MARVILLA RICKS, daughter of William Charles[584] (Joseph[187]Tabitha[59] Samuel[24]Abraham[12]Henry[1]) and Katherine Ellen (Humphrey) Ricks, born 28 Apr. 1913, Rexburg, Ida. She married ROYAL ROBERT LITTLEFORD, 7 Nov. 1932 in Rigby, Ida. He was born 8 May 1912 in Rigby, Ida., son of Enoch and Mary Elizabeth (Williams) Littleford.
They are the parents of seven children.

4313. ENOCH ROYAL LITTLEFORD, b. 6 Jan. 1934, Rigby, Ida.
4314. ELIZABETH DARLENE LITTLEFORD, b. 15 Aug. 1935, Rigby, Ida.
4315. ROBERT LYNN LITTLEFORD, b. __ Nov. 1940, Rigby, Ida.

4316. RUTH LAREE LITTLEFORD, b. __ Nov. 1946, Pocatello, Ida.
4317. KATHERINE KAY LITTLEFORD, b. __ ____ 1947.
4318. LILA RAE LITTLEFORD, b. __ ____ 1948.
4319. MARLA LITTLEFORD.

1712. BENNIE CHARLES RICKS, son of William Charles[584] (Joseph[187]Tabitha[59]Samuel[24] Abraham[12]Henry[1]) and Katherine Ellen (Humphrey) Ricks, born 2 June 1915 in Antelope, Ida. He married ALICE SCOTT in 1938. She was born 14 Apr. ____ in Ririe, Ida., daughter of Rudger and Esther (Dennings) Scott.
There were four children born in Idaho Falls, Ida.
4320. JANICE LuDEAN RICKS, b. 6 July 1939.
4321. LaWAN RICKS, b. __ ____ 1940.
4322. SHIRL RICKS, b. __ ____ ____.
4323. ALLEN CHARLES RICKS, b. 26 Sept. ____.

1713. THOMAS ARNOLD RICKS, son of William Charles[584] (Joseph[187]Tabitha[59]Samuel[24] Abraham[12]Henry[1]) and Katherine Ellen (Humphrey) Ricks, born 14 Apr. 1917 in Antelope, Ida. He married SHIRLEY SMITH. She was born in Rexburg, Ida., daughter of Iva Rhodes and _____ Smith.
They were the parents of four children.
4324. SHIRLEY GENE RICKS, b. 19 Oct. 1950 (twin) Rigby, Ida.
4325. THOMAS DEAN RICKS, b. 19 Oct. 1950 (twin) Rigby, Ida.
4326. RANDY KAY RICKS, b. 19 Oct. 1952, Rigby, Ida.
4327. MARIE JUNE RICKS, b. __ Dec. 1954, Idaho Falls, Ida.

1714. RICHARD ESPIN RICKS, son of William Charles[584] (Joseph[187]Tabitha[59]Samuel[24] Abraham[12]Henry[1]) and Katherine Ellen (Humphrey) Ricks, born 13 Dec. 1919 in Antelope, Ida. He married LUELLA BIRD, 19 July 1947 in Idaho Falls, Ida. She was born 12 Apr. 1919 in Milo, Ida., daughter of Warren and Rosella (Cook) Bird.
They have two children, born in Rigby, Ida.
4328. LINDA RICKS, b. 20 July 1948.
4329. LYN RICKS, b. 12 Jan. 1950.

1715. WILMA LuDEAN RICKS, daughter of William Charles[584] (Joseph[187]Tabitha[59] Samuel[24]Abraham[12]Henry[1]) and Katherine Ellen (Humphrey) Ricks, born 6 July 1923 in Antelope, Ida. She married JACK D. WINTER, son of Arthur and Matilda (Howard) Winter. He was born 19 July 1923 in Chester, Ida.
They are the parents of two children, born in St. Anthony, Ida.
4330. WADE D. WINTER, b. 6 Dec. 1949.
4331. RICKIE J. WINTER, b. 7 Aug. 1952.

1718. KATHERINE RICKS, daughter of William Charles[585] (Joseph[187]Tabitha[59]Samuel[24] Abraham[12]Henry[1]) and Katherine Ellen (Humphrey) Ricks, born 16 June 1928 in Antelope, Ida. She married JIMMIE REX PARK, 7 Nov. 1948. He was a son of Peter LeRoy and Lucy (Scott) Park.
They are the parents of three children, all born in Rexburg, Ida.
4332. CONNIE PARK, b. 15 May 1949.
4333. KENNETH PARK, b. 29 Dec. 1950.
4334. TERRY PARK, b. __ Nov. ____.

1720. ELLEN RICKS, daughter of William Charles[585] (Joseph[187]Tabitha[59]Samuel[24] Abraham[12]Henry[1]) and Katherine Ellen (Humphrey) Ricks, born 25 July 1931 in Antelope, Ida. She married JOHN HOMER JOHNSON, 3 Sept. 1950. He was a son of Washington and Mable (Wilcox) Johnson.

They are the parents of three children born in Cheyenne, Wyo.
4335. GALE HOMER JOHNSON, b. 30 May 1951.
4336. GEORGE WILLARD JOHNSON, b. __ May 1952.
4337. BARBARA JOHNSON.

1721. JOSEPH LYNDE STOTT, son of Florence[585] (Joseph[187]Tabitha[59]Samuel[24]Abraham[12] Henry[1]) Ricks and Edgar Luke Stott, born 23 Jan. 1917 in Raymond, Alberta, Canada. He married ELIZABETH SNODDY, daughter of _____ and Bessie Snoddy. She was born 11 Apr. 1918 in Bisbee, Ariz.
They are the parents of two children, born in Tucson, Ariz.
4338. JOHN STOTT, b. 21 Mar. 1943.
4339. MICHEL STOTT, b. 26 Sept. 1946.

1722. EDGAR KEITH STOTT, son of Florence[585] (Joseph[187]Tabitha[59]Samuel[24]Abraham[12] Henry[1]) Ricks and Edgar Luke Stott, born 23 Aug. 1919 in Rexburg, Ida. He married LEONA PEARL HUISH, 12 Feb. 1943 in the Mesa Temple. She was born 24 Nov. 1920 in Douglas, Ariz., daughter of Leo N. and Beulah (Haynie) Huish.
Two children were born to them.
4340. EDGAR KEITH STOTT, b. 16 Feb. 1944, Washington D. C.
4341. CAROL STOTT, b. 13 July 1948, Mesa, Ariz., d. 14 July 1948.

1723. LILA FLORENCE STOTT, daughter of Florence[586] (Joseph[187]Tabitha[59]Samuel[24] Abraham[12]Henry[1]) Ricks and Edgar Luke Stott, born 12 Aug. 1923 in Douglas, Ariz. She married JOHN JOSEPH HRICZO, 30 Mar. 1943 in Cleveland, Ohio. He was born 5 Feb. 1921 in Cleveland, Ohio, son of John Steven and Mary (Lukacs) Hriczo.
They are the parents of three children.
4342. DIANE MARIE HRICZO, b. 2 Aug. 1945, Douglas, Ariz.
4343. SUSAN CHRISTINE HRICZO, b. 7 Nov. 1946, Cleveland, Ohio.
4344. JOHN JOSEPH HRICZO, b. 11 Mar. 1950, Cleveland, Ohio.

1724. WILLIAM EARL STOTT, son of Florence[586] (Joseph[187]Tabitha[59]Samuel[24]Abraham[12] Henry[1]) Ricks and Edgar Luke Stott, born 5 Nov. 1926 in Douglas, Ariz. He married MARLA JEAN BIRD, 17 Mar. 1947 in the Salt Lake Temple. She was born 13 Dec. 1926 in Blackfoot, Ida., daughter of Charles Wilford and Eliza Mary (Liston) Bird.
They are the parents of two children.
4345. DAVID EARL STOTT, b. 17 Dec. 1947, Salt Lake City, Ut.
4346. SHERI LYNNE STOTT, b. 10 July 1950, Phoenix, Ariz.

1727. LYLE GROVER GRAHAM, son of Hazel Lettie[586] (Joseph[187]Tabitha[59]Samuel[24] Abraham[12]Henry[1]) Ricks and Grover Leland Graham, born 2 Jan. 1917 in Rexburg, Ida. He married NORMA INEZ TISDEL, 28 Feb. 1942 in Sinia, S. D. She was born 18 June 1922 in Winifred, Mont., daughter of Ingyold and Alice (Thompson) Tisdel.
Two children were born to them.
4347. MICHAEL GROVER GRAHAM, b. 26 Aug. 1943, Long Beach, Calif.
4348. ROBIN LEE GRAHAM, b. 6 Mar. 1949, Santa Ana, Calif.

1728. MARVIN MARION GRAHAM, son of Hazel Lettie[586] (Joseph[187]Tabitha[59]Samuel[24] Abraham[12]Henry[1]) Ricks and Grover Leland Graham, born 4 Feb. 1919 in Rexburg, Ida. He married GLADYS EDYTH SMITH, 4 Apr. 1944 in Lakehurst, N.Y. She was born 27 July 1924 in Anaheim, Calif., daughter of Albert George and Eda Helen (Borchard) Smith.

They are the parents of two children.

4349. DAVID ALAN GRAHAM, b. 13 Mar. 1948, Long Beach, Calif.

4350. LINDA ALEDA GRAHAM, b. 16 Aug. 1950, Los Angeles, Calif.

1729. WANDA NORENE GRAHAM, daughter of Hazel Lettie[586] (Joseph[187]Tabitha[59]Samuel[24] Abraham[12]Henry[1]) Ricks and Grover Leland Graham, born 18 June 1921 in Rexburg, Ida. She married DICK FISCHER, 28 June 1939 in _____ Calif. He was born 28 June 1917 in Holbrook, Ariz., son of Dewey and Florence (Herod) Fischer. They have two children, born in Los Angeles, Calif.

4351. NANCI-JEAN FISCHER, b. 13 Mar. 1944.

4352. STEVEN ROGER FISCHER, b. 8 Sept. 1947.

1730. MERIL LELAND GRAHAM, son of Hazel Lettie[586] (Joseph[187]Tabitha[59]Samuel[24] Abraham[12]Henry[1]) Ricks and Grover Leland Graham, born 21 July 1923 in Long Beach, Calif. He married NANCY McCAMMON, 17 Jan. 1948 in Dominguez, Calif. She was born 14 Jan. 1928 in Glendale, Calif., daughter of George Paul and Frances Louisa (Nelson) McCammon.

They are the parents of one son.

4353. CRAIG DENNIS GRAHAM, b. 18 Apr. 1950, Santa Ana, Calif.

1731. SIDNEY MARION RICKS, son of Parley Nelson[587] (Joseph[187]Tabitha[59]Samuel[24] Abraham[12]Henry[1]) Ricks and Lottie Ethelyn (Parkinson) Ricks, born 28 July 1909 in Rexburg, Ida. He married 1st ROSE MARY HILGERS, 26 Oct. 1934 in Otis Orchards, Wash. She was born 25 May 1916 to William George and Anna Blanche (Frost) Hilgers. Sidney and Rose Mary had one daughter. Sidney married 2nd AGNES ROSEMARY KNAPP, daughter of Cyril and Rose (Martinu) Knapp. She was born 19 Oct. 1924, at Strew, Mont. Sidney and Agnes Rosemary are the parents of two sons.

Daughter of Sidney Marion and Rose Mary (Hilgers) Ricks, born in Spokane, Wash.

4354. ANNA JEANNE RICKS, b. 15 Sept. 1935.

Children of Sidney Marion and Agnes Rosemary (Knapp) Ricks, born in Coulee Dam, Wash.

4355. DAVID DALE RICKS, b. 25 Mar. 1947.

4356. GARY LEE RICKS, b. 19 Mar. 1948.

1732. VERNALE LaVERE RICKS, son of Parley Nelson[587] (Joseph[187]Tabitha[59]Samuel[24] Abraham[12]Henry[1]) and Lottie Ethelyn (Parkinson) Ricks, born 4 May 1911 in Lorenzo, Ida. He married 1st MARGUERITE HILGERS, 26 Oct. 1934 in Otis Orchards, Wash. She was born 15 Jan. 1920 in Lamont, Wash., daughter of William George and Anna Blanche (Frost) Hilgers. There were four children born to this marriage. Vernale Lavere married 2nd MILDRED THOMAS, daughter of John Monroe and Lola L. (Duncan) Thomas. She was born 6 Aug. 1924. There were three children born to this second marriage.

Children of Vernale Lavere and Marguerite (Hilgers) Ricks.

4357. JEROLD GORDON RICKS, b. 7 Aug. 1935, Spokane, Wash.

+ 4358. BEVERLY JUNE RICKS, b. 6 Aug. 1936, Spokane, Wash.; md. DANIEL GREEN.

4359. PATRICIA MAY RICKS, b. 24 Mar. 1938, Colville, Wash.

4360. WILLIAM LaVERE RICKS, b. 4 Apr. 1939, Colville, Wash.

Children of Vernale LaVere and Mildred (Thomas) Ricks.

4361. THOMAS MICHAEL RICKS, b. 14 Nov. 1946, Spokane, Wash.

4362. JANICE MICHELE RICKS, b. 6 Feb. 1948, Coulee Dam, Wash.

4363. ROBERT MITCHELL RICKS, b. 29 Dec. 1949, Coulee Dam, Wash.

1734. ERMA LaNETTE RICKS, daughter of Parley Nelson[587] (Joseph[187]Tabitha[59]Samuel[24] Abraham[12]Henry[1]) and Lottie Ethelyn (Parkinson) Ricks, born 29 Oct. 1915 in Antelope, Ida. She married WARREN SCOTT PRYOR, 10 June 1933 in Coeur D'Alene, Ida. He was born 13 Mar. 1909 to John and Ruth M. (Crane) Pryor.
Five children were born to this couple

4364. BOY PRYOR, b. 12 July 1935 (twin) Spokane, Wash.; d. 13 July 1935.
4365. GIRL PRYOR, b. 12 July 1935 (twin) Spokane, Wash.; d. 13 July 1935.
+ 4366. GLORIA ANN PRYOR, b. 14 Mar. 1937, Spokane, Wash.; md. JOHN PAUL HOLMDAHL.
+ 4367. MARIAN GAYLENE PRYOR, b. 12 June 1938, Colville, Wash.; md. LARRY EUGENE GREEN.
4368. RICHARD LEE PRYOR, b. 23 Aug. 1939, Grand Coulee, Wash.

1735. VIOLET MAY RICKS, daughter of Parley Nelson[587] (Joseph[187]Tabitha[59]Samuel[24] Abraham[12]Henry[1]) and Lottie Ethelyn (Parkinson) Ricks, born 3 or 8 May 1919 in Antelope, Ida. She married 1st HOMER DONALD RICHMOND, 13 Sept. 1937 in Coeur D'Alene, Ida. He was born 6 May 1918 in Springdale, Wash., son of Warwick and Nellie (Cox) Richmond. Two children were born to them. Violet May married 2nd _____ MILLER.
Children of Violet May (Ricks) and Homer Donald Richmond, both born in Spokane, Wash.

4369. JANET VIRGINIA RICHMOND, b. 20 July 1939; md. GAROLD MOREY, 2 Sept. 1956 in Toppenish, Wash.
4370. DONALD HOMER RICHMOND, b. 28 Apr. 1944.

1736. QUENTIN PARLEY RICKS, son of Parley Nelson[587] (Joseph[187]Tabitha[59]Samuel[24] Abraham[12]Henry[1]) and Lottie Ethelyn (Parkinson) Ricks, born 12 Jan. 1922 in Ririe, Ida. He married MARIAN FERREL TROBRIDGE. She was born 8 July 1915, daughter of Edward Trobridge.
They are the parents of three children, all born in Spokane, Wash.

4371. TERRY QUENTIN RICKS, b. 15 Dec. 1942.
4372. RICHARD JAMES RICKS, b. 29 Oct. 1943.
4373. PENNY VICTORIA RICKS, b. 29 Aug. 1945.

1737. MARY VIVIAN RICKS, daughter of Peter Jeppesen[588] (Joseph[187]Tabitha[59]Samuel[24] Abraham[12]Henry[1]) and Emily Elizabeth (Arnold) Ricks, born 14 Feb. 1911 in Rexburg, Ida. She married WILLIAM DeLORE ATKINSON, 25 Sept. 1926 in the Logan Temple. He was born 6 Oct. 1906 in Lyman, Ida., son of William Elmer and Marintha Althea (Morris) Atkinson. He died 15 Oct. 1953 in Idaho Falls, Ida., and was buried in Archer, Ida.
They were the parents of four children.

4374. ORVIL DeLORE ATKINSON, b. 14 Sept. 1936, Rexburg, Ida.
4375. GAY M. ATKINSON, b. 7 Oct. 1940, Rexburg, Ida.
4376. LaMARR ATKINSON, b. 9 Apr. 1944, Rexburg, Ida.; d. 10 Apr. 1944.
4377. ELAINE ATKINSON, b. 16 Jan. 1949, St. Anthony, Ida.; d. 16 Jan. 1949.

1738. PETER JEPPESEN RICKS, son of Peter Jeppesen[588] (Joseph[187]Tabitha[59]Samuel[24] Abraham[12]Henry[1]) and Emily Elizabeth (Arnold) Ricks, born 2 Sept. 1912 in Rexburg, Ida. He married JUNE POWELL, 4 Apr. 1940 in the Salt Lake Temple. She was born 16 June 1920 in St. Anthony, Ida., daughter of John Edward and Mary Sophia (Peterson) Powell.
Ten children were born to Peter and June, all in Rexburg, Ida.

4378. ELIZABETH ANN RICKS, b. 12 Feb. 1941.

4379. JUDY MARGENE RICKS, b. 4 June 1942.
4380. HAL PETER RICKS, b. 10 July 1944.
4381. BLAINE POWELL RICKS, b. 29 Dec. 1945.
4382. MARY JO RICKS, b. 22 Feb. 1947.
4383. JOHN POWELL RICKS, b. 11 Aug. 1948.
4384. CARLA JANE RICKS, b. 20 Jan. 1950.
4385. BRENDA RICKS, b. 9 Feb. 1951.
4386. MARSHA RICKS, b. 2 Apr. 1952.
4387. LLOYD POWELL RICKS, b. 3 Feb. 1955.

1739. LaVERE ARNOLD RICKS, son of Peter Jeppesen[588] (Joseph[187]Tabitha[59]Samuel[24] Abraham[12]Henry[1]) and Emily Elizabeth (Arnold) Ricks, born 21 Mar. 1915 in Rexburg, Ida. He married LUCILE JOHNSON, 22 Sept. 1938 in the Salt Lake Temple. She was born 30 Nov. 1916 in Archer, Ida., daughter of Carl J. and Geraldine (Blackburn) Johnson.
They are the parents of six children.
4388. J. PHILLIP RICKS, b. 23 May, 1940, Rexburg, Ida.
4389. SHERWOOD JOHNSON RICKS, b. 11 Apr. 1942, Rexburg, Ida.
4390. PAUL LaVERE RICKS, b. 21 Aug. 1944, Rexburg, Ida.
4391. LaJEAN RICKS, b. 17 June 1947, Rigby, Ida.
4392. SHELBY KIM RICKS, b. 11 May 1950, Rigby, Ida.
4393. LYNDON LEE RICKS, b. 19 Dec. 1955, Rexburg, Ida.

1740. BEULAH RICKS, daughter of Peter Jeppesen[588] (Joseph[187]Tabitha[59]Samuel[24] Abraham[12]Henry[1]) and Emily Elizabeth (Arnold) Ricks, born 28 Jan. 1918 in Rexburg, Ida. She married GWYLLUM GROSNICK BLASER, 20 Dec. 1946 in the Idaho Falls Temple. He was born 2 July 1926 in Plano, Ida., son of Ernest and Margaret Milvina (Grosnick) Blaser.
Four children were born to them, all in Salt Lake City, Ut.
4394. REXINE BLASER, b. 18 Nov. 1948.
4395. GWYLLUM RICKS BLASER, b. 29 Sept. 1952.
4396. MARIAN BLASER, b. 27 Mar. 1954.
4397. SHERMAN BLASER, b. 1 Aug. 1955.

1741. RUDGER VERNON RICKS, son of Peter Jeppesen[588] (Joseph[187]Tabitha[59]Samuel[24] Abraham[12]Henry[1]) and Emily Elizabeth (Arnold) Ricks, born 29 Mar. 1921 in Rexburg, Ida. He married LAURA LOUISE BEEBE, 4 Aug. 1943 in the Salt Lake Temple. She was a daughter of Harry Philip and Hazel Melissa (Bronson) Beebe.
They were the parents of six children, all born in Rexburg, Ida.
4398. BRADLEY LEWIS RICKS, b. 21 July 1947.
4399. JO NELL RICKS, b. 8 June 1949.
4400. CHARLOTTE RAE RICKS, b. 30 Jan. 1952.
4401. DAVID JOEL RICKS, b. 18 Dec. 1953.
4402. VERNON RICKS, b. 27 May 1955 (twin) d. 28 May 1955.
4403. THOMAS RICKS, b. 27 May 1955 (twin) d. 27 May 1955.

1743. MARK GEORGE RICKS, son of Peter Jeppesen[588] (Joseph[187]Tabitha[59]Samuel[24] Abraham[12]Henry[1]) and Emily Elizabeth (Arnold) Ricks, born 4 July 1924 in Rexburg, Ida. He married EVELYN TONKS, 9 Aug. 1944 in the Logan Temple. She was born 12 May 1924 in Victor, Ida., daughter of Howard and Firl E. (Bagley) Tonks.
Five children were born to them, all in Rexburg, Ida.
4404. MICHAEL T. RICKS, b. 29 July 1946.
4405. GARY MARK RICKS, b. 20 Sept. 1950.

4406. ALAN DEE RICKS, b. 13 May 1952.
4407. ADEL RICKS, b. 5 Apr. 1954.
4408. GLEN LEON RICKS, b. 22 Jan. 1956.

1744. LORENE RICKS, daughter of Peter Jeppesen[588] (Joseph[187]Tabitha[59]Samuel[24] Abraham[12]Henry[1]) and Emily Elizabeth (Arnold) Ricks, born 4 Sept. 1929 in Rexburg, Ida. She married FRANK LeROY JENKINS, 6 Apr. 1949 in Dillon, Mont. He was born 22 June 1930 in Malad, Ida., son of Huston Lusk and Caddie (Davis) Jenkins.
They are the parents of four children.
4409. SHELLEY JENKINS, b. 28 June 1950, Rigby, Ida.
4410. ANNETTE JENKINS, b. 25 Oct. 1951, Rigby, Ida.
4411. JOYLENE JENKINS, b. 16 Dec. 1953, Rigby, Ida.
4412. JOEL FRANK JENKINS, b. 24 Sept. 1955, Rexburg, Ida.

1745. ROBERT SALMON RICKS, son of Espen Franklin[580] (Joseph[187]Tabitha[59]Samuel[24] Abraham[12]Henry[1]) and Grace Elizabeth (Salmon) Ricks, born 22 Nov. 1925 in Ogden, Ut. He married MARY RUTH BERTAGNOLE, daughter of Randolph Martin and Mary (Tolman) Bertagnole. She was born 10 Dec. 1926 in Salt Lake City, Ut.
They are the parents of two children, born in Salt Lake City, Ut.
4413. DEBORA RICKS, b. 22 June 1952.
4414. TAMARA RICKS, b. 4 Feb. 1954.

1747. ALTA RUTH SAUREY, daughter of Sophy[591] (Joseph[187]Tabitha[59]Samuel[24]Abraham[12] Henry[1]) Ricks and Heber Charles Saurey, born 30 Apr. 1916, in Rexburg, Ida. She married EARL LaMONT HALL, 28 Dec. 1935. He was born 18 Nov. 1915 in Burton, Ida., son of Earl S. and Maud (Spaulding) Hall.
Five children were born to them.
4415. BLAIR LaMONT HALL, b. 11 Oct. 1936, Burton, Ida.
4416. BLAIN R. HALL, b. 3 May 1941, Rexburg, Ida.
4417. BONNIE LaRUE HALL, b. 7 Dec. 1944, Rexburg, Ida.
4418. LARALEE RUTH HALL, b. 21 Aug. 1948, Rexburg, Ida.
4419. MARJORY DARLA HALL, b. 14 Dec. 1949, Rexburg, Ida.

1748. EUGENE REED SAUREY, son of Sophy[591] (Joseph[187]Tabitha[59]Samuel[24]Abraham[12] Henry[1]) Ricks and Heber Charles Saurey, born 4 Nov. 1917 in Rexburg, Ida. He married EDNA MARIAN OLSEN, 9 Apr. 1945 in Boseman, Mont. She was born 17 May 1919 in Tooele, Utah, daughter of George Leopold and Margaret (Peterson) Olsen.
Three children were born to this couple, all in Rexburg, Ida.
4420. MARGARET ANN SAUREY, b. 30 Nov. 1945; d. 9 Nov. 1946.
4421. CAROLYN RAE SAUREY, b. 19 Oct. 1947.
4422. CHILD SAUREY, stillborn, 9 Mar. 1949.

1749. IOLA SOPHY SAUREY, daughter of Sophy[591] (Joseph[187]Tabitha[59]Samuel[24]Abraham[12] Henry[1]) Ricks and Heber Charles Saurey, born 30 Aug. 1919 in Rexburg, Ida. She married KEITH L. JEPPENSEN, 22 Nov. 1935 in St. Anthony, Ida. He was born 4 Sept. 1917 in Rexburg, Ida., son of Joseph Nelson and Mildred (Steel) Jeppensen.
Five children were born to them in Rexburg, Ida.
4423. KEITH MERLE JEPPENSEN, b. 9 June 1936.
4424. JUDY ANN JEPPENSEN, b. 31 Mar. 1941.
4425. LINDA KAY JEPPENSEN, b. 6 Mar. 1944.

4426. DALE SAUREY JEPPENSEN, b. 25 May 1948.
4427. MARIE JEPPENSEN, b. 9 Oct. 1953.

1750. DARLENE MARGUERITE SAUREY, daughter of Sophy[591] (Joseph[187]Tabitha[59]Samuel[24] Abraham[12]Henry[1]) Ricks and Heber Charles Saurey, born 17 Sept. 1920 in Rexburg, Ida. She married HAROLD ALLEN BLACKBURN, 6 Nov. 1944 in Boulder, Mont. He was born 4 Oct. 1908 in Lyman, Ida., son of John and Hannah Alice (Burns) Blackburn.
Four children were born to them in Rexburg, Ida.
4428. CHILD BLACKBURN, b. 17 Nov. 1945, stillborn.
4429. NANCY RUTH BLACKBURN, b. 18 Oct. 1946; d. 18 Oct. 1946.
4430. PAUL HAROLD BLACKBURN, b. 16 Dec. 1947.
4431. JO ANN BLACKBURN, b. 27 Nov. 1950.

1751. RUBY SOPHIA SAUREY, daughter of Sophy[591] (Joseph[187]Tabitha[59]Samuel[24]Abraham[12] Henry[1]) Ricks and Heber Charles Saurey, born 23 Sept. 1922 in Rexburg, Ida. She married KENNETH WINTER KINNEY, 28 July 1942 in Salt Lake City, Ut. He was born 10 Apr. 1910 in Enid, Okla., son of Jesse Ardell and Ethel May (Biggs) Kinney.
They were the parents of two children.
4432. KENNETH BRUCE KINNEY, b. 3 Feb. 1944, Ilion, N.Y.
4433. RONALD DEE KINNEY, b. 17 June 1946, Rexburg, Ida.; d. 9 Jan. 1951.

1752. HEBER GRANT SAUREY, son of Sophy[591] (Joseph[187]Tabitha[59]Samuel[24]Abraham[12] Henry[1]) Ricks and Heber Charles Saurey, born 8 Oct. 1924, Rexburg, Ida. He married JOYCE BALL, 1 Mar. 1950 in the Idaho Falls Temple. She was born 3 Sept. 1930 in Salem, Ida., daughter of Joseph Henry and Ina (Thomson) Ball.
They have two children, both born in Rexburg, Ida.
4434. JODY MAY SAUREY, b. 1 May 1951.
4435. ROSE ANN SAUREY, b. 16 Sept. 1953.

1753. CHARLES LYLE SAUREY, son of Sophy[591] (Joseph[187]Tabitha[59]Samuel[24]Abraham[12] Henry[1]) Ricks and Heber Charles Saurey, born 21 Apr. 1928 in Rexburg, Ida. He married JASSINE MARLOU FARRIMOND, daughter of John William and Millie (Baker) Farrimond.
She was born 24 Oct. 1932 in Twin Groves, Ida.
They have four children, all born in Rexburg, Ida.
4436. SUSAN L. SAUREY, b. 1 Nov. 1951.
4437. LYLE BRENT SAUREY, b. 17 Nov. 1952.
4438. KERRY WAYNE SAUREY, b. 27 Oct. 1954.
4439. ARLENE SAUREY, b. 17 Feb. 1956.

1754. LAURA COLLEEN SAUREY, daughter of Sophy[591] (Joseph[187]Tabitha[59]Samuel[24] Abraham[12]Henry[1]) Ricks and Heber Charles Saurey, born 28 Apr. 1930 in Rexburg, Ida. She married WILLARD DEAN GRAHAM, 21 May 1948 in Soda Springs, Ida. He was a son of Harry Vane and Violet Irene (Butt) Graham.
They are the parents of three children, born in Rexburg, Ida.
4440. GAYLIA DEANNE GRAHAM, b. 5 Apr. 1949.
4441. CALVIN HARRY GRAHAM, b. 30 Mar. 1951.
4442. JERRI PATRICE GRAHAM, b. 9 Sept. 1954.

1755. JAMES RUAL RICKS, son of Rual Seward[592] (Joseph[187]Tabitha[59]Samuel[24]Abraham[12] Henry[1]) and Emaline (McKinley) Ricks, born 27 Sept. 1919 in Newdale, Ida. He married PERA A. BASS, 26 July 1941 in Renton, Wash. She was born 30 Mar. 1918 in St. Louis, Mo., daughter of Ben H. and Lydia A. (Schlewing) Bass.

James and Pera have three children.

4443. JAMES PERRY RICKS, b. 8 July 1942, Renton, Wash.
4444. JOHN RUAL RICKS, b. 1 Aug. 1945, Seattle, Wash.
4445. LYDIA ANN RICKS, b. 6 Nov. 1949, Renton, Wash.

1756. NORMA MAXINE RICKS, daughter of Rual Seward[592] (Joseph[187]Tabitha[59]Samuel[24] Abraham[12]Henry[1]) and Emaline (McKinley) Ricks, born 19 Jan. 1921 in Rexburg, Ida. She married ROBERT WARREN BLUME, 22 Dec. 1948. He was born 28 July 1921, son of Robert Henry and Mary Ellen (Maloney) Blume.
They are the parents of three children.

4446. ROBERT WARREN BLUME, b. 12 May 1949, Seattle, Wash.
4447. RICKS ALLEN BLUME, b. 8 July 1950, Seattle, Wash.; d. 9 July 1950.
4448. GERALD ERIK BLUME, b. in Jan. 1951, Olympia, Wash.; d. July 1953.

1757. DOROTHY JEAN RICKS, daughter of Rual Seward[592] (Joseph[188]Tabitha[59]Samuel[24] Abraham[12]Henry[1]) and Emaline (McKinley) Ricks, born 24 Jan. 1923 in Pocatello, Ida. She married WILLIAM HENRY DENNIS 9 May 1945 in Glendale, Calif. He was born 16 May 1924 in Monroe, Wash., son of Henry Alvin and Katherine (Mitchel) Dennis.
They are the parents of three children.

4449. RUAL MICHAEL DENNIS, b. 15 May 1946, Pocatello, Ida.
4450. WILLIAM ALVIN DENNIS, b. 8 Oct. 1952.
4451. JULIE ANN DENNIS, b. 17 Dec. 1956.

1760. CARL GROVER, son of Martha May[593] (Hyrum[188]Tabitha[59]Samuel[24]Abraham[12]Henry[1]) Ricks and Daniel Wells Grover, born 10 Aug. 1904 in Rexburg, Ida. He married 1st WANDA PETERSON 9 June 1926 in the Logan Temple. She was born 24 Dec. 1910 in Menan, Ida., daughter of Carl Richard and Floett (Green) Peterson. They were the parents of five children. They were divorced 20 Nov. 1946 and Carl married 2nd MINNIE SEGMILLER 12 Apr. 1948 in St. George, Ut. She was married 1st to _____Christian. She was born 26 June 1912 in St. George, Ut., daughter of Edwin Dee and Eleanor W. (Jarvis) Segmiller. Carl and Minnie were the parents of three children.
Children of Carl and Wanda (Peterson) Grover, born in Rexburg, Ida.

4452. BETTY LOU GROVER, b. 5 Apr. 1927.
4453. CARL JAY GROVER, b. 1 June 1929; md. BARBARA ANN MEYERS 11 Mar. 1950.
4454. ARLEEN GROVER, b. 8 Jan. 1932; md. GORDON KEITH CRUMP 9 May 1951.
+ 4455. WANDA RENEE GROVER, b. 6 Apr. 1935; md. ROBERT DUANE THOARP.
4456. KAREN GROVER, b. 22 July 1937; md. ELDON S. HELMANDOLLAR 27 May 1955 in Reno, Nev. He was born 17 Apr. 1932 in Downey, Ida., son of Arnold Boyce and Erma Leota (Stoddard) Helmandollar.

Children of Carl and Minnie (Segmiller) Grover, born in St. George, Ut.

4457. DENNIS NEIL GROVER, b. 21 Feb. 1950.
4458. LOANDA KAY GROVER, b. 16 Nov. 1952.
4459. DANIEL WELLS GROVER, b. 16 Nov. 1954.

1761. WELLS GROVER, son of Martha May[593] (Hyrum[188]Tabitha[59]Samuel[24]Abraham[12]Henry[1]) Ricks and Daniel Wells Grover, born 22 Mar. 1906, Salem, Ida. He married LORAINE ALSTON 16 June 1930 in the Salt Lake Temple. She was born 2 Mar. 1906 in Salt Lake City, Ut., daughter of Clifford Moleyneau and Clara (Howell) Alston.

Wells and Loraine have four children, all born in Rexburg, Ida.
+ 4460. WELLS ALSTON GROVER, b. 11 Mar. 1931; md. BARBARA KELLEY.
+ 4461. PATRICIA LYNN GROVER, b. 21 June 1932; md. JERRY FRANKLIN TWITCHELL.
+ 4462. CORNEL ALSTON GROVER, b. 25 July 1936; md. CAROLYN SMITH.
4463. WARREN ALSTON GROVER, b. 10 Apr. 1943.

1763. DON RICKS GROVER, son of Martha May[593] (Hyrum[188]Tabitha[59]Samuel[24]Abraham[12] Henry[1]) Ricks and Daniel Wells Grover, born 3 Aug. 1911 in Salem, Ida. He married SELMA IWONA WISDOM, 10 Oct. 1940 in Rexburg, Ida. She was born 26 Aug. 1919 in McRae, Ark., daughter of Amos and Myrtle (Handback) Wisdom.
Don and Selma are the parents of four children.
4464. CAROL JEAN GROVER, b. 25 Aug. 1941, Rexburg, Ida.
4465. DON ROGER GROVER, b. 24 June 1943, Rexburg, Ida.
4466. BONNIE LEE GROVER, b. 6 Apr. 1948, Idaho Falls, Ida.
4467. ROBERT WISDOM GROVER, b. 19 Apr. 1952, Idaho Falls, Ida.

1764. THELMA GROVER, daughter of Martha May[593] (Hyrum[188]Tabitha[59]Samuel[24]Abraham[12] Henry[1]) Ricks and Daniel Wells Grover, born 11 Mar. 1913 in Sugar City, Ida. She married WARDELL HORMAN MOSS, 16 Oct. 1937 in Pocatello, Ida., son of Joseph Critch and Clara Lindholm (Horman) Moss. He was born 13 Feb. 1913 in Iona, Ida.
They are the parents of six children.
4468. ROBERT WARDELL MOSS, b. 7 Mar. 1938, Provo, Ut.
4469. KENT GROVER MOSS, b. 17 Apr. 1940, Iona, Ida.
4470. JERRY DALE MOSS, b. 5 Apr. 1943, Wendell, Ida.; d. 8 Apr. 1943.
4471. STEPHEN MOSS, b. 17 Feb. 1947, Idaho Falls, Ida.; d. 25 July 1948.
4472. LINDA MAY MOSS, b. 11 Mar. 1950, Idaho Falls, Ida.
4473. DENEICE GAYE MOSS, b. 29 Oct. 1951, Idaho Falls, Ida.

1766. MARTELL R. GROVER, son of Martha May[593] (Hyrum[188]Tabitha[59]Samuel[24]Abraham[12] Henry[1]) Ricks and Daniel Wells Grover, born 29 Sept. 1916 in Sugar City, Ida. He married ZELL STEVENSON, 21 Mar. 1942 in Kimball, Nebr. She was born 19 May 1915 in Silverton, Tex., daughter of Robert Fulton and Minnie Augustus (Pietzsch) Stevenson.
Martell and Zell have two children, born in Rexburg, Ida.
4474. FRED MARTELL GROVER, b. 14 Apr. 1946.
4475. GAIL S. GROVER, b. 2 Mar. 1949.

1767. DEAN R. GROVER, son of Martha May[593] (Hyrum[188]Tabitha[59]Samuel[24]Abraham[12] Henry[1]) Ricks and Daniel Wells Grover, born 21 Mar. 1919 in Rexburg, Ida. He married LOIS MABEL WALKER, 3 June 1947 in the Idaho Falls Temple. She was born 9 May 1927 in Rexburg, Ida., daughter of Ray Willis and Mabel (Ovard) Walker.
Their four children were born in Rexburg, Ida.
4476. DIANA GROVER, b. 12 May 1948.
4477. MORRIS W. GROVER, b. 25 May 1949.
4478. PAUL WILLIS GROVER, b. 28 July 1951.
4479. VAL DEAN GROVER, b. 11 June 1954.

1768. LAWRENCE R. GROVER, son of Martha May[593] (Hyrum[188]Tabitha[59]Samuel[24]Abraham[12] Henry[1]) Ricks and Daniel Wells Grover, born 28 Sept. 1921 in Rexburg, Ida. He married ELNA FAE FISHER, 20 Nov. 1945 in Denver, Colo. She was born 26 Mar. 1925 in Plano, Ida., daughter of Etsel Isadore and Lillas (Hillman) Fisher.

They are the parents of two children.
4480. MARSHA GROVER, b. 6 Jan. 1949, Idaho Falls, Ida.
4481. KURT GROVER, b. 14 Sept. 1952, Rexburg, Ida.

1769. MARVIN HYRUM RICKS, son of Hyrum[594] (Hyrum[188]Tabitha[59]Samuel[24]Abraham[12]Henry[1]) and Alice Ovanda (Cheney) Ricks, born 10 Aug. 1908 in Rexburg, Ida. He married VIRGINIA MAE YOUNG, 19 Sept. 1932 in Independence, Mo. She was born 22 June 1910, daughter of Earl S. and Myrtle Mae (Sparkling) Young.
Marvin and Virginia have four children.
4482. ROBERT MARVIN RICKS, b. 2 Dec. 1934, Glendale, Calif.
4483. MARY LOU RICKS, b. 18 Apr. 1937, Glendale, Calif.
4484. DIANA MAE RICKS, b. 14 Oct. 1942, Los Angeles, Calif.
4485. CHERYL LYNNE RICKS, b. 27 Aug. 1949, Van Nuys, Calif.

1770. MARCELLUS (MARC) RICKS, son of Hyrum[594] (Hyrum[188]Tabitha[59]Samuel[24]Abraham[12] Henry[1]) and Alice Ovanda (Cheney) Ricks, born 9 Sept. 1910 in Rexburg, Ida. He married JENNIE (JANE) MERRILL JONES, 30 Oct. 1936 in the Salt Lake Temple. She was born 9 May 1916 in Mill Creek, Ut., daughter of Daniel Brooks and Rhoda Ann (Merrill) Jones.
Marc and Jane have five children.
4486. KATHLEEN RICKS, b. 6 May 1940, Berkeley, Calif.
4487. SUSAN RICKS, b. 19 July 1945, San Francisco, Calif.
4488. BRUCE MARK RICKS, b. 22 Feb. 1947, San Francisco, Calif.
4489. PAUL GRANT RICKS, b. 3 Nov. 1951, Berkeley, Calif.
4490. STEPHEN DAVID RICKS, b. 21 Jan. 195_, Berkeley, Calif.

1771. ORIAN LaVELL RICKS, son of Hyrum[594] (Hyrum[188]Tabitha[59]Samuel[24]Abraham[12] Henry[1]) and Alice Ovanda (Cheney) Ricks, was born 27 Sept. 1913 in Rexburg, Ida. He married MARY JORDAN 6 June 1940 in Salt Lake City, Ut. She was born 3 July 1919, daughter of Alfred Edwin & Hilda Jane (Armstrong) Jordan.
There were nine children born to this couple.
4491. LAREE RICKS, b. 3 July 1941, Salt Lake City, Ut.
4492. BONNIE RICKS, b. 21 Sept. 1942, Murray, Ut.
4493. RUTH ANN RICKS, b. 11 Nov. 1943, Murray, Ut.
4494. NAOMI RICKS, b. 17 Apr. 1945, Murray, Ut.
4495. DONNAE RICKS, b. 17 Sept. 1946, Salt Lake City, Ut.
4496. AILEEN RICKS, b. 6 Oct. 1949, Provo, Ut.
4497. LORIAN JORDAN RICKS, b. 15 May 1951, Murray, Ut.
4498. DARRAL WIN RICKS, b. 31 Aug. 1952, Provo, Ut.
4499. WAREN EUGENE RICKS, b. 27 July 1954, Provo, Ut.

1772. ELDIN RICKS, son of Hyrum[594] (Hyrum[188]Tabitha[59]Samuel[24]Abraham[12]Henry[1]) and Alice Ovanda (Cheney) Ricks, born 26 Mar. 1916 in Rexburg, Ida. He married IRENE HAILES, 9 June 1949 in the Salt Lake Temple. She was born in Portsmount, Eng. 10 June 1910, daughter of John Charles and Nellie (Warwick) Hailes.
They are the parents of four children.
4500. HAROLD LEE RICKS, b. 15 June 1950, Provo, Ut.
4501. MARJORIE RICKS, b. 18 Apr. 1952, Provo, Ut.
4502. DENNIS ELDIN RICKS, b. 27 July 1953, Provo, Ut.
4503. STANFORD JAY RICKS, b. 9 May 1956, Philadelphia, Pa.

1773. WELBY WILLIS RICKS, son of Hyrum[594] (Hyrum[188]Tabitha[59]Samuel[24]Abraham12 Henry[1]) and Alice Ovanda (Cheney) Ricks, born 2 Feb. 1918 in Rexburg, Ida.

He married ARETTA NEWREN, 1 June 1945 in the Salt Lake Temple. She was born 6 Mar. 1925 in Provo, Ut., daughter of Leon and Clothield (Young) Newren. Their five children were all born in Provo, Ut.

4504. STEPHEN LEON RICKS, b. 29 July 1947.
4505. JOHN WELBY RICKS, b. 18 Dec. 1948.
4506. HYRUM TIMOTHY RICKS, b. 20 Apr. 1951.
4507. SUSANNA RICKS, b. 13 Feb. 1954.
4508. CYNTHIA RICKS, b. 8 May 1956.

1774. ARTEL RICKS, son of Hyrum^{594} (Hyrum^{188}Tabitha^{59}Samuel^{24}Abraham^{12}Henry^{1}) and Alice Ovanda (Cheney) Ricks, born 26 July 1920 in Rexburg, Ida. He married FOCHA BLACK, 3 Sept. 1941 in the Salt Lake Temple. She was born 11 Nov. 1918 in Salt Lake City, Ut., daughter of Donald Elisha and Arita (Stout) Black. Artel and Focha are the parents of seven children.

4509. DAVID ARTEL RICKS, b. 2 July 1942, Washington, D.C.
4510. RICHARD LEE RICKS, b. 9 Sept. 1943, Ogden, Ut.
4511. JAMES LAWRENCE RICKS, b. 18 Sept. 1944 in El Paso, Tex.
4512. DOUGLAS WAYNE RICKS, b. 2 Jan. 1947, Salt Lake City, Ut.
4513. ALICE MARIE RICKS, b. 5 May 1949, Windham, Ohio.
4514. DONALD EDWARD RICKS, b. 9 July 1951, Windham, Ohio.
4515. RAYMOND LEON RICKS, b. 6 Oct. 1955, Washington D.C.

1775. NORMA ALICE RICKS, daughter of Hyrum^{594} (Hyrum^{188}Tabitha^{59}Samuel^{24}Abraham^{12} Henry^{1}) and Alice Ovanda (Cheney) Ricks, born 28 Apr. 1923 in Salt Lake City, Ut. She married RICHARD CLINE DURFEY, 4 June 1951 in the Salt Lake Temple. He was born 24 Aug. 1925 in Bicknell, Ut., son of George Lawrence and Therese (Liston) Durfey.
They are the parents of two girls.

4516. CAROL DURFEY, b. 1 Mar. 1952, Provo, Ut.
4517. RUTH DURFEY, b. 23 Feb. 1955, Salt Lake City, Ut.

1776. WANDA MAURINE RICKS, daughter of Hyrum^{594} (Hyrum^{188}Tabitha^{59}Samuel^{24}Abraham^{12} Henry^{1}) and Alice Ovanda (Cheney) Ricks, born 20 July 1925 in Bell, Calif. She married WAYNE EDWARD WYLER, 20 Dec. 1949 in the Manti Temple. He was born 7 May 1926 in Payson, Ut., son of George A. and Mary Marie (Hanks) Wyler.
Wayne and Wanda have three children.

4518. KENNETH WAYNE WYLER, b. 21 Feb. 1951, Salt Lake City, Ut.
4519. DALE EDWARD WYLER, b. 13 Aug. 1952, Provo, Ut.
4520. GRANT HOWARD WYLER, b. 30 Jan. 1954, Provo, Ut.

1778. NORRINE RICKS, daughter of Daniel^{585} (Hyrum^{188}Tabitha^{59}Samuel^{24}Abraham^{12} Henry^{1}) and Sarah Elizabeth (Jones) Ricks, born 15 Feb. 1911 in Rexburg, Ida. She married JOSEPH MAUGHN PARKINSON, 8 Apr. 1931 in the Salt Lake Temple. He was born 21 Sept. 1906 in Preston, Ida., son of Joseph S. and Ida (Maughn) Parkinson.
Three children were born to them, all in Rexburg, Ida.

4521. JERROLYN PARKINSON, b. 26 Oct. 1936.
4522. NADINE PARKINSON, b. 17 Mar. 1939.
4523. ROMA PARKINSON, b. 28 Dec. 1947.

1779. LOANDA RICKS, daughter of Daniel^{595} (Hyrum^{188}Tabitha^{59}Samuel^{24}Abraham^{12} Henry^{1}) and Sarah Elizabeth (Jones) Ricks, born 9 Nov. 1913 in Rexburg, Ida. She married EUGENE BIRD MANWARING, 16 Sept. 1939 in the Logan Temple. He was born _____ in Provo, Ut., son of Hyrum and Bessie (Bird) Manwaring.

They are the parents of two children.
4524. NANCY JEAN MANWARING, b. 18 June 1945 in Rexburg, Ida.
4525. RICHARD EUGENE MANWARING, b. 15 Jan. 1948, Pocatello, Ida.

1780. WANDA RICKS, daughter of Daniel[595] (Hyrum[188]Tabitha[59]Samuel[24]Abraham[12]Henry[1]) and Sarah Elizabeth (Jones) Ricks, born 15 Oct. 1916 in Rexburg, Ida. She married JOSEPH SPORI KERR, 16 Sept. 1939 in the Logan Temple. He was born 9 Mar. 1916 in Ora, Ida., son of Robert Marriner and Annie (Spori) Kerr. They have four children, all born in Rexburg, Ida.
4526. GARY RICKS KERR, b. 17 Apr. 1941.
4527. DEAN RICKS KERR, b. 5 Apr. 1944; d. 5 Apr. 1944.
4528. RALPH RICKS KERR, b. 15 May 1945; d. 15 May 1945.
4529. BOY KERR.

1781. W. LYNN RICKS, son of Wilford Albert[596] (Hyrum[188]Tabitha[59]Samuel[24]Abraham[12] Henry[1]) and Anna Belle (Pincock) Ricks, born 7 Apr. 1915 in Rexburg, Ida. He married 1st DORA ELAINE MALOY, 26 Mar. 1939 in Mesa, Ariz. She was born in Los Angeles, Calif., 23 Sept. 1923, daughter of Henry G. and Dora (Turnbow) Maloy. There were two children by this marriage, and they were later adopted by her second husband, Andrew David Carson. Lynn married 2nd CELIA MARIE ETTENGER, 10 Nov. 19__ in Idaho Falls, Ida. She was born 16 Aug. 1918 in Los Angeles, Calif., daughter of Manuel and Cecelia (McLean) Ettenger. Celia had been married previously - 1st to Ernest Cleo Dilley, and 2nd to Richard Ormer DeFrayne. There were four children by the DeFrayne marriage, and these four children were adopted by W. Lynn Ricks.
Celia and Lynn were the parents of three children.
Children of W. Lynn and Dora Elaine (Maloy) Ricks, born in Los Angeles, Calif.
4530. DANIEL LYNN RICKS.
4531. CRYSTAL ELAINE RICKS.
Children of Richard Ormer and Celia Marie (Ettenger) DeFrayne, later adopted by W. Lynn and Celia Marie (Ettenger) Ricks.
4532. EDWARD FRANK DeFRAYNE RICKS, b. 10 June 1937, Flint, Mich.
4533. RICHARD CHARLES DeFRAYNE RICKS, b. 26 Mar. 1944, Los Angeles, Calif.
4534. CHERILYN MARIE DeFRAYNE RICKS, b. 13 Mar. 1946, Los Angeles, Calif.
4535. TERRIE DIANE DeFRAYNE RICKS, b. 12 June 1948, Los Angeles, Calif.
Children of W. Lynn and Celia Marie (Ettenger) Ricks, born in Los Angeles, Calif.
4536. JARED LYNN RICKS, b. 28 Aug. 1951.
4537. RANDAL AARON RICKS, b. 16 Dec. 1953.
4538. ROBERT DON RICKS, b. 19 Sept. 1956.

1783. CLARON REED RICKS, son of Wilford Albert[596] (Hyrum[188]Tabitha[59]Samuel[24] Abraham[12]Henry[1]) and Anna Belle (Pincock) Ricks, born 15 Feb. 1923 in Rexburg, Ida. He married NORMA PINCOCK, 27 Mar. 1946 in Salt Lake City, Ut. She was born 26 Dec. 1923 in Sugar City, Ida.
They are the parents of five children, the first two born at Helena, Mont., and the last three in Idaho Falls, Ida.
4539. NORMAN REED RICKS, b. 5 Dec. 1948.
4540. DIANNE RICKS, b. 21 June 1950.
4541. JANICE RICKS, b. 5 Feb. 1952.
4542. RODNEY DALE RICKS, b. 26 Jan. 1954.
4543. GLEN ALLEN RICKS, b. 2 Aug. 1956.

1784. GORDON ALBERT RICKS, son of Wilford Albert[596] (Hyrum[188]Tabitha[59]Samuel[24] Henry[1]) and Anna Belle (Pincock) Ricks, born 3 Mar. 1927 in Boise, Ida. He married MARGARET CARROLL, 22 Mar. 1948 in Mesa, Ariz. She was born 26 Dec. 1926 in Vernal, Ut., daughter of LeRoy Edmond and Otella (Markham) Carroll. Four children were born to them.

4544. STEPHEN DAVID RICKS, b. 24 Sept. 1948, Lynwood, Calif.
4545. MARVIN DARYLE RICKS, b. 23 Aug. 1950, Downey, Calif.
4546. KENNETH GORDON RICKS, b. 11 Dec. 1953, Sacramento, Calif.
4547. KAREN LOUISE RICKS, b. 5 Nov. 1955, Sacramento, Calif.

1785. MERLIN RICKS LEISHMAN, son of Pearl[596] (Hyrum[188]Tabitha[59]Samuel[24]Abraham[12] Henry[1]) Ricks and Daniel Adamson Leishman, born 18 Sept. 1916 in Wellsville, Ut. He married MARJORIE ROBBINS, 7 May 1943 in Logan, Ut. She was born 28 June 1919 in Brigham City, Ut., daughter of John and Eliza (Facer) Robbins. Merlin and Marjorie have three children.

4548. LARRY LEISHMAN, b. 22 July 1944, Brigham, Ut.
4549. MARI LIN LEISHMAN, b. 5 June 1947, Brigham, Ut.
4550. KIM ROBBINS LEISHMAN, b. 4 Feb. 1951, Washington, D.C.

1786. LEE VERN RICKS LEISHMAN, son of Pearl[596] (Hyrum[188]Tabitha[59]Samuel[24]Abraham[12] Henry[1]) Ricks and Daniel Adamson Leishman, born 18 June 1919 in Wellsville, Ut. He married RUTH HUFF, 5 Jan. 1943 in the Salt Lake Temple. She was born 6 Nov. 1922 in Ogden, Ut., daughter of Willard James and Bernice Fox (Seaman) Huff.

They are the parents of four children - they also adopted one child.

4551. ROBERT LEE LEISHMAN, b. 31 Oct. 1943, Salt Lake City, Ut.
4552. CHRISTINE HUFF LEISHMAN, b. 1 Dec. 1947, Salt Lake City, Ut.
4553. LANE SCOTT LEISHMAN, b. 18 Aug. 1949, Los Angeles, Calif.
4554. LOIS REY LEFFLER LEISHMAN, b. 20 July 1952, Los Angeles, Calif.; d. 8 Feb. 1953. (Adopted)
4555. CHARLOTTE ANN LEISHMAN, b. 12 Nov. 1954, Pasadena, Calif.

1787. THERON RICKS LEISHMAN, son of Pearl[597] (Hyrum[188]Tabitha[59]Samuel[24]Abraham[12] Henry[1]) Ricks and Daniel Adamson Leishman, born 12 Mar. 1922 in Wellsville, Ut. He married OPAL VALOA STUART, 18 Apr. 1946 in Logan, Ut. She was born in Clarkston, Ut., 25 July 1926.

They have two children, both born in Logan, Ut.

4556. JEFFERY RICKS LEISHMAN, b. 9 Feb. 1949.
4557. STEVEN CRAIG LEISHMAN, b. 17 Dec. 1952.

1788. MAURINE R. LEISHMAN, daughter of Pearl[598] (Hyrum[188]Tabitha[59]Samuel[24]Abraham[12] Henry[1]) Ricks and Daniel Adamson Leishman, born 6 July 1932 in Wellsville, Ut. She married CHARLES CLAUSON BAUGH, 28 Aug. 1953 in the Logan Temple. He was born 28 Aug. 1931 in Logan, Ut., son of Joseph Merrill and Ardella (Clauson) Baugh.

They are the parents of one son, born in Logan, Ut.

4558. CRAIG BAUGH, b. 7 Nov. 1955.

1789. MYRON RICKS BROWN, son of Ruby[598] (Hyrum[188]Tabitha[59]Samuel[24]Abraham[12]Henry[1]) Ricks and David Allen Brown, born 2 June 1918 in Lanark, Ida. He married ANN PITCHER, 16 June 1943 in the Salt Lake Temple. She was born 24 Jan. 1925 in Richmond, Ut., daughter of Walter Augustus and Olive Melora (Peart) Pitcher.

They are the parents of five children.

4559. MYRON CRAIG BROWN, b. 1 Mar. 1947, Palo Alto, Calif.
4560. GARY LEE BROWN, b. 1 Nov. 1948, Palo Alto, Calif.
4561. CLARK ALAN BROWN, b. 25 May 1951, Redwood City, Calif.
4562. GLENN REED BROWN, b. 3 May 1953, Redwood City, Calif.
4563. JENAN BROWN, b. 4 Dec. 1954, Redwood City, Calif.

1790. CLEON LaCONTE BROWN, son of Ruby[598] (Hyrum[188]Tabitha[59]Samuel[24]Abraham[12]Henry[1]) Ricks and David Allen Brown, born 14 May 1921 in Rexburg, Ida. He married BERNICE GREEN, 11 Mar. 1941 in the Salt Lake Temple. She was a daughter of LeRoy and Percie (Bunnel) Green.
There were two children born to this couple, both in Rexburg, Ida.
4564. SHARON BROWN, b. 8 Nov. 1942.
4565. CAROL BROWN, b. 4 Feb. 1948.

1791. RUBY ELAINE BROWN, daughter of Ruby[598] (Hyrum[188]Tabitha[59]Samuel[24]Abraham[12] Henry[1]) Ricks and David Allen Brown, born 28 Nov. 1924 in Rexburg, Ida. She married EVERETT RHEAD PENDLETON, 1 Sept. 1949 in the Salt Lake Temple. He was born 28 Nov. 1924 in Rexburg, Ida., son of John Benjamin and Olive (Rhead) Pendleton.
Two children were born to them in Palo Alto, Calif.
4566. CATHERINE RUBY PENDLETON, b. 19 Sept. 1951.
4567. CLYDE PENDLETON, b. 4 May 1953.

1792. IRIS DELILA BROWN, daughter of Ruby[598] (Hyrum[188]Tabitha[59]Samuel[24]Abraham[12] Henry[1]) Ricks and David Allen Brown, born 25 Oct. 1927 in Rexburg, Ida. She married 1 Sept. 1949 in the Salt Lake Temple to JAMES HOWARD UPDEGRAFF. He was born 26 June 1921 in Salt Lake City, Ut., son of Howard Ehmsen and Almyra Evelyn (Van Natta) Updegraff.
They are the parents of three children.
4568. JUDITH UPDEGRAFF, b. 22 Mar. 1950, Salt Lake City, Ut.
4569. DAVID HOWARD UPDEGRAFF, b. 24 Jan. 1951, Milford, Ut.
4570. MARIE UPDEGRAFF, b. 4 Feb. 1955, Salt Lake City, Ut.

1798. ARVEL OREON BROWN, son of Constance[602] (Hyrum[188]Tabitha[59]Samuel[24]Abraham[12] Henry[1]) Ricks and J. Earl Brown, born 10 or 18 June 1923 in Rexburg, Ida. He married ALDA ESTHER LOFTHOUSE, 18 June 1944 in Salina, Kan. She was born in Tetonia, Ida., 24 Apr. 1924, daughter of George Fredrick and Ellen Marie (Daniels) Lofthouse.
They are the parents of two children, born in Salt Lake City, Ut.
4571. RHONDA LEE BROWN, b. 6 Dec. 1946.
4572. GORDON LYNN BROWN, b. 28 Jan. 1949.

1799. ZOLA BROWN, daughter of Constance[602] (Hyrum[188]Tabitha[59]Samuel[24]Abraham[12] Henry[1]) Ricks and J. Earl Brown, born 2 July 1924 in Rexburg, Ida. She married GLEN HERMAN TEEPLES, 21 Aug. 1942 in the Salt Lake Temple. He was a son of Willis and Ethel (Hardy) Teeples.
They are the parents of five children.
4573. GLEN BRENT TEEPLES, b. 27 July 1943, Sugar City, Ida.
4574. BLAIR PRESTON TEEPLES, b. 7 Nov. 1946, Salt Lake City, Ut.
4575. MORRELL BROWN TEEPLES, b. 5 July 1950, Idaho Falls, Ida.
4576. BRUCE MELVIN TEEPLES, b. 6 Apr. 1952, Blackfoot, Ida.
4577. JEFFREY LYNN TEEPLES, b. 20 Aug. 1953, Blackfoot, Ida.

1800. DOUGLAS DERALD BROWN, son of Constance[602] (Hyrum[188]Tabitha[59]Samuel[24] Abraham[12]Henry[1]) Ricks and J. Earl Brown, born 6 Aug. 1926 in Rexburg, Ida.

He married DOROTHY KATHERINE BROWER, 18 July 1947 in the Idaho Falls Temple. She was born 28 Nov. 1927 in Blackfoot, Ida., daughter of George Stephen and Kate(Locke) Brower.
They are the parents of three children.
4578. LINDA KAY BROWN, b. 24 Apr. 1948, Rexburg, Ida.
4579. DAVID DOUGLAS BROWN, b. 29 Aug. 1950, Salt Lake City, Ut.
4580. DUANE EARL BROWN, b. 6 Aug. 1953, Salt Lake City, Ut.

1801. CARMEN BROWN, daughter of Constance[602] (Hyrum[188]Tabitha[59]Samuel[24]Abraham[12] Henry[1]) Ricks and J. Earl Brown, born 29 Aug. 1931 in Rexburg, Ida. She married STANLEY ELMER NIELSON, 27 Oct. 1950 in the Idaho Falls Temple. He was born 26 Apr. 1931 in Rexburg, Ida., son of John Elmer and Minnie (Dietrich) Nielson.
Carmen and Stanley Elmer have two children.
4581. STANLEY BLAIN NIELSON, b. 18 Apr. 1952, Idaho Falls, Ida.
4582. BRADLEY KAY NIELSON, b. 28 Oct. 1954, Rexburg, Ida.

1802. JOAN BROWN, daughter of Constance[602] (Hyrum[188]Tabitha[59]Samuel[24]Abraham[12] Henry[1]) Ricks and J. Earl Brown, born 6 Feb. 1933 in Rexburg, Ida. She married LYLE LEE REED, 4 May 1951 in the Idaho Falls Temple. He was born 10 Dec. 1930 in Idaho Falls, Ida., son of Albert C. and Annie Melvina (Judy) Reed.
Four children were born to this couple.
4583. CAROLYN REED, b. 30 Jan. 1952 (twin) Rexburg, Ida.
4584. GIRL REED, b. 30 Jan. 1952 (twin) Rexburg, Ida.
4585. COLEEN REED, b. 5 July 1953, Idaho Falls, Ida.
4586. GARY LEE REED, b. __ ___ 1954, Idaho Falls, Ida.

1809. WARREN M. ROBERTSON, son of Tabitha[607] (Hyrum[188]Tabitha[59]Samuel[24]Abraham[12] Henry[1]) Ricks and James M. Robertson, born 31 Jan. 1923 in Jackson, Wyo. He married HELEN IRENE HARDIMAN, 1 Mar. 1950 in Jackson, Wyo. She was born 9 July 1932 in Jackson, Wyo., daughter of Garrett and LaMar Irene (Crandall) Hardiman.
They have three children all born in Jackson, Wyo.
4587. RUBY IRENE ROBERTSON, b. 10 May 1951.
4588. GENE M. ROBERTSON, b. 22 June 1952.
4589. LOIS MARRIE ROBERTSON, b. 23 Mar. 1954.

1810. J. ORLAND ROBERTSON, son of Tabitha[607] (Hyrum[188]Tabitha[59]Samuel[24]Abraham[12] Henry[1]) Ricks and James M. Robertson, born 23 June 1924 in Jackson, Wyo. He married LILLIAN ROOS, 25 Mar. 1949 in Rexburg, Ida. She was born 4 July 1931 in Rexburg, Ida., daughter of John and Carolyn (Klingler) Roos.
Orland and Lillian have four children.
4590. CAROLYN BETH ROBERTSON, b. 16 Jan. 1950, Jackson, Wyo.
4591. EDITH ANN ROBERTSON, b. 28 July 1951, Jackson, Wyo.
4592. CHRISTIE ROBERTSON, b. 27 Dec. 1953, Rexburg, Ida.
4593. JOHN ORLAND ROBERTSON, b. 14 Mar. 1955.

1811. KEITH VERN OTTESON, son of Naomi[608] (Hyrum[188]Tabitha[59]Samuel[24]Abraham[12]Henry[1]) Ricks and Vern Nephi Otteson, born 12 May 1920 in Ammon, Ida. He married ORAL FORMAN, 10 Sept. 1941 in Idaho Falls, Ida. She was born 14 Sept. 1921 in Moreland, Ida., daughter of Albert Glen and Martha Revella (Wray) Forman.
This couple are the parents of three children.
4594. APRIL KAY OTTESON, b. 31 May 1943, Pocatello, Ida.
4595. GREGG D. OTTESON, b. 8 July 1948, Idaho Falls, Ida.

4596. GIRA REVELLA OTTESON, b. 17 Jan. 1950, Salt Lake City, Ut.

1812. ELIZABETH LENORE OTTESON, daughter of Naomi[608] (Hyrum[188]Tabitha[59]Samuel[24] Abraham[12]Henry[1]) Ricks and Vern Nephi Otteson, born 6 May 1923 in Idaho Falls, Ida. She married CHARLES LESLIE MILLSPAW, 28 Oct. 1941 in Idaho Falls, Ida. He was a son of Charles Leslie and Mary Perreesa (Wood) Millspaw.
Four children were born to them in Ogden, Ut.
4597. DIANE ELIZABETH MILLSPAW, b. 17 Jan. 1943.
4598. BRENT CHARLES MILLSPAW, b. 3 Jan. 1946.
4599. SUZANNE MILLSPAW, b. 3 May 1948.
4600. MARY NAOMI MILLSPAW, b. 23 Nov. 1950.

1817. LEONA ROBERTSON, daughter of Mabel[610] (Hyrum[188]Tabitha[59]Samuel[24]Abraham[12] Henry[1]) Ricks and Sylvester William Robertson, born 26 Oct. 1924 in Rexburg, Ida. She married GLENN CLIFTON MAY, 9 May 1944 in the Salt Lake Temple. He was born 19 Feb. 1926 in Grovont, Wyo., son of Clifton Henry and Faye (Tempest) May.
Leona and Glenn have two children, born at Jackson, Wyo.
4601. DARRYL GLENN MAY, b. 3 Jan. 1947.
4602. REBECCA ANN MAY, b. 22 Dec. 1949.

1820. CAROL ROBERTSON, daughter of Mabel[610] (Hyrum[188]Tabitha[59]Samuel[24]Abraham[12] Henry[1]) Ricks and Sylvester William Robertson, born 12 Aug. 1933 or 1936 in Jackson, Wyo.
Carol and Wayne are the parents of three daughters, born in Jackson, Wyo.
4603. SAUNDRA LEIGH WOOD, b. 20 June 1952.
4604. LINDA CAROL WOOD, b. 6 Nov. 1954.
4605. SALLY ANN WOOD, b. 1 Mar. 1956.

1823. DAVID KEITH RICKS, son of Heber George[613] (Heber[189]Tabitha[59]Samuel[24]Abraham[12] Henry[1]) and Judith Kathleen (Johnson) Ricks, born 11 Nov. 1907 in Rexburg, Ida. He married ONA LUTHY MECHAM, 16 Sept. 1929 in the Salt Lake Temple. She was born 21 Apr. 1910 in Reverdale, Ida., daughter of Arnold Smart and Florence (Luthy) Mecham.
They are the parents of five children.
4606. DAVID KAY RICKS, b. 11 Apr. 1933, Nampa, Ida.
4607. KARMA JOAN RICKS, b. 12 Aug. 1935, Nampa, Ida.
4608. FLORENCE JUNE RICKS, b. 6 Jan. 1945, Boise, Ida.
4609. STEVEN KEITH RICKS, b. 17 May 1947, Boise, Ida.
4610. THOMAS MECHAM RICKS, b. 10 May 1951, Boise, Ida.

1825. MARY VIRGINIA RICKS, daughter of Heber George[613] (Heber[189]Tabitha[59]Samuel[24] Abraham[12]Henry[1]) and Judith Kathleen (Johnson) Ricks, born 25 Dec. 1918 in Idaho Falls, Ida. She married ROBERT GORDON BLAKESLEE, 31 Dec. 1937 in Nampa, Ida. He was born 12 May 1914 in Filer, Ida., son of Guy Jared and Catherine May (Noel) Blakeslee.
This couple have three children.
4611. JUDITH KATHLEEN BLAKESLEE, b. 4 July 1940, Canyon, Ida.
4612. ROBERT DEANE BLAKESLEE, b. 6 Mar. 1947, Boise, Ida.
4613. JOHN AREL BLAKESLEE, b. 22 Dec. 1948, Boise, Ida.

1827. CLEO RICKS, daughter of William Edwin[614] (Heber[189]Tabitha[59]Samuel[24]Abraham[12] Henry[1]) and Cleo (Jones) Ricks, born 17 Nov. 1912 in Provo, Ut. She married 1st _____ WADSWORTH, and had one child. This child later took the name of

her second husband. She married 2nd WALTER EDWIN BOWMAN, 26 Jan. 1940 in Reno, Nev. He was born 4 Dec. 1919 in Akron, Ohio, son of Elmer Edwin and Bertha (Geibel) Bowman.
Cleo and Walter were the parents of three children.
Child of _____ Wadsworth and Cleo (Ricks) Wadsworth.
4614. ANN MARIE WADSWORTH BOWMAN, b. 23 Nov. 1933, Los Angeles, Calif.
Children of Cleo (Ricks) and Walter Edward Bowman.
4615. CAROL JEAN BOWMAN, b. 28 Dec. 1940, Oakland, Calif.
4616. JEFFREY EDWARD BOWMAN, b. 30 Dec. 1944, Alameda, Calif.
4617. LARRY STEPHEN BOWMAN, b. 24 July 1947, St. Helena, Calif.

1828. RUTH RICKS, daughter of William Edwin[614] (Heber[189]Tabitha[59]Samuel[24]Abraham[12] Henry[1]) and Cleo (Jones) Ricks, born 11 Nov. 1916 in Rigby, Ida. She married DONALD MELVILLE HAIG CATHRO, 19 Aug. 1941. He was born 27 Apr. 1919 in Berkeley, Calif., son of George Rough and Elsie Alison (Rutter) Cathro.
Ruth and Donald have two children.
4618. JANET RUTH CATHRO, b. 21 Dec. 1946, Oakland, Calif.
4619. BRIAN DONALD CATHRO, b. 5 Mar. 1951.

1829. WILLIAM EDWIN RICKS, son of William Edwin[614] (Heber[189]Tabitha[59]Samuel[24] Abraham[12]Henry[1]) and Cleo (Jones) Ricks, born 14 Oct. 1920, Idaho Falls, Ida. He married ADELE MARY WALKER, 8 Aug. 1942 in San Leandro, Calif. She was born 6 July 1923 in Oakland, Calif., daughter of Theodore Douglass and Della Margaret (Kelley) Walker.
They are the parents of one daughter, born in Vallejo, Calif.
4620. AUDREY CLEO RICKS, b. 22 Mar. 1943.

1830. FRANK WARREN RICKS, son of William Edwin[614] (Heber[189]Tabitha[59]Samuel[24] Abraham[12]Henry[1]) and Cleo (Jones) Ricks, born 14 Feb. 1923 in Idaho Falls, Ida. He married ALMA LOIS BUSCH, 26 June 1945 in Houston, Tex. She was born 13 Dec. 1925 in Houston, Tex., daughter of Peter Otto and Alma (Bellie'ze) Busch.
Frank and Alma have three children, all born in Austin, Tex.
4621. ROBERT WARREN RICKS, b. 22 Nov. 1946.
4622. STEPHEN ALLEN RICKS, b. 28 Dec. 1950.
4623. WILLIAM EDWIN RICKS, b. 30 Dec. 1951.

1831. ARLENE RICKS, daughter of David Lester[615] (Heber[189]Tabitha[59]Samuel[24] Abraham[12]Henry[1]) and Irma Dean (Ross) Ricks, born 16 July 1911 in Sugar City, Ida. She married WILLIAM HENRY HUDSON, 18 Sept. 1929 in Rupert, Ida. He was born 18 Mar. 1901 in Oaxoca, Mexico, son of William Henry and Hannah (Sevy) Hudson. Arlene died 7 Oct. 1956 in Pocatello, Ida.
They were the parents of three children.
4624. GAYLORD WILLIAM HUDSON, b. 9 June 1930, Cottonwood, Ariz.
4625. GORDON DeVERE HUDSON, b. 19 Sept. 1932, Jarbidge, Nev.
4626. DONNA JEAN HUDSON, b. 4 Jan. 1938, Twin Falls, Ida.; md. GENE PICKETTS.

1832. GENE ELWOOD RICKS, son of David Lester[615] (Heber[189]Tabitha[59]Samuel[24]Abraham[12] Henry[1]) and Irma Dean (Ross) Ricks, born 13 Jan. 1913 in Sugar City, Ida. He married 1st ALICE WILLIAMS, 25 Oct. 1935 in Reno, Nev. She was born 22 Jan. 1915 in Grace Valley, Calif., daughter of Wesley and Frances (Miller) Williams. They were the parents of two children, and were divorced in 1949. Gene married 2nd DOROTHY NATTRESS, 28 July 1950 in Pocatello, Ida. She was born 4 July 1920, daughter of Thomas Nicholas and Ada (Wrigley) Nattress.

Dorothy had four children by a former marriage. Gene and Dorothy are the parents of one son.
Children of Gene and Alice (Williams) Ricks.
4627. DONNA LOUISE RICKS, b. 25 Mar. 1937.
4628. GENE ELWOOD RICKS, b. 19 Sept. 1939.
Child of Gene and Dorothy (Nattress) Ricks.
4629. BOY RICKS.

1833. ROSS D. RICKS, son of David Lester[615] (Heber[189]Tabitha[59]Samuel[24]Abraham[12] Henry[1]) and Irma Dean (Ross) Ricks, born 11 Dec. 1914 in Sugar City, Ida. He married BEULAH HONE, 17 Oct. 1936 in Salt Lake City, Ut. She was born 1 July 1918 in Payson, Ut., daughter of Jesse Boyd and Myrthall Lazell (Nebeker) Hone.
They are the parents of four children.
+ 4630. MARILYN RICKS, b. 4 Oct. 1938, Ogden, Ut.; md. WARREN ATTEBURY.
4631. DUANE LESTER RICKS, b. 12 Dec. 1940, Murray, Ut.
4632. ELAINE RICKS, b. 21 July 1944, Los Angeles, Calif.
4633. DALE ROSS RICKS, b. 7 May 1946, Carmel, Calif.

1834. HELEN RICKS, daughter of David Lester[615] (Heber[189]Tabitha[59]Samuel[24]Abraham[12] Henry[1]) and Irma Dean (Ross) Ricks, born 12 Dec. 1916 in Sugar City, Ida. She married 1st GEORGE ANDREW URDAHL, 6 Dec. 1932 in Elko, Nev. He was a son of Alexander and Mary (Mitchell) Urdahl. Helen and George were later divorced. They had one daughter, who later took the name of the second husband. Helen married 2nd THOMAS OLIVER CHARLES, 1 June 1937 in Elko, Nev. He was born 11 June 1914 in Bloomington, Ind., son of Joseph and Florence (Wolfington) Charles. Helen and Thomas are the parents of four children.
Child of George Andrew and Helen (Ricks) Urdahl, (later adopted by Thomas Oliver Charles).
4634. CAROL DEAN URDAHL CHARLES, b. 8 Jan. 1932, Twin Falls, Ida.; md. ROLAND BENJAMIN WOOLEY, 1 July 1955 in the Mesa Temple. He was born 1 Apr. 1931 in Salt Lake City, Ut., son of William and Alpha (Harris) Wooley.
Children of Helen Ricks and Thomas Oliver Charles.
+ 4635. PATRICIA JO CHARLES, b. 22 May 1938, Twin Falls, Ida.; md. DEE RICHARD BENTON.
4636. TIMOTHY RICKS CHARLES, b. 3 Dec. 1942, Hermosa Beach, Calif.
4637. TERRY LEE CHARLES, b. 15 Mar. 1946, Hermosa Beach, Calif.
4638. COLLEEN LYNETTE CHARLES, b. 13 Dec. 1949, Torrance, Calif.

1835. LOLA RICKS, daughter of David Lester[615] (Heber[189]Tabitha[59]Samuel[24]Abraham[12] Henry[1]) and Irma Dean (Ross) Ricks, born 1 Nov. 1918 in Rexburg, Ida. She married ROY CORNELIUS NEUKAM, 24 Aug. 1939 in Jarbidge, Nev. He was born 25 May 1916 in Twin Falls, Ida., son of Frank and Retta May (West) Neukam. He died 25 May 1956 in Panoca, Nev., where he was buried.
They were the parents of five children.
4639. IRMA DEAN NUEKAM, b. 24 Sept. 1944, Tooele, Ut.
4640. ROY LEE NEUKAM, b. 25 Jan. 1946, Reno, Nev.
4641. LOLA MARIE NEUKAM, b. 6 July 1947, Waimea, Kauai, T.H.
4642. ROBERT DAVID NEUKAM, b. 16 Mar. 1949, Waimea, Kauai, T.H.
4643. MARION CHRISTINE NEUKAM, b. 15 Sept. 1950, Pioche, Nev.

1836. VIDA RICKS, daughter of David Lester[615] (Heber[189]Tabitha[59]Samuel[24]Abraham[12] Henry[1]) and Irma Dean (Ross) Ricks, born 3 Feb. 1921 in Rexburg, Ida. She married 1st DON EVAN GREEN, 20 Sept. 1937 in American Falls, Ida. He was

born 20 Dec. 1916, son of Clarence Willard and Margaret Lazetta (Bowman) Green. They had two children, then were divorced. The children were later adopted by Vida's second husband. She married 2nd WARREN DeVON ALBERTSON. He was born 10 May 1916 in Jackson, Ida., son of Clarence George and Ilene Blanch (Hartwell) Albertson.
Two children were born to Vida and Warren.
Children of Vida and Don Evan Green, born in Pocatello, Ida.
4644. BARBARA DAWN GREEN, b. 31 Oct. 1938.
4645. WAYNE EVAN GREEN, b. 28 Feb. 1940.
Children of Vida and Warren DeVon Albertson.
4646. GEORGIA DEAN ALBERTSON, b. 27 Sept. 1941, Pocatello, Ida.
4647. DAVID WARREN ALBERTSON, b. 30 Mar. 1943, Hailey, Ida.; d. 9 July 1945.

1837. VERLA MAE RICKS, daughter of David Lester^{615} (Heber^{189}Tabitha^{59}Samuel^{24} Abraham^{12}Henry^{1}) and Rose Catherine (Tolman) Ricks, born 19 July 1928 in Heyburn, Ida. She married 1st O'DELL GRANT LOWDER, 22 Oct. 1945 in Idaho Falls, Ida. He was born 17 Feb. 1927 in Declo, Ida., son of William and Amelia (Wyatt) Lowder. They had one daughter and were later divorced. This daughter was adopted by Verla Mae's second husband, LLOYD DEAN LAUGHBRIDGE, whom she married 2 Nov. 1950 in Pocatello, Ida. He was born 11 Jan. 1927 in Florence, Kan., son of Dean and Gertrude Mayme (O'dell) Laughbridge. They are the parents of two children.
Child of Verla Mae and O'dell Grant Lowder born in Pocatello, Ida.
4648. SHIRLEY DARLENE LOWDER LAUGHBRIDGE, b. 3 Aug. 1946.
Children of Verla Mae and Lloyd Dean Laughbridge, born in Pocatello, Ida.
4649. ROSS DEAN LAUGHBRIDGE, b. 3 June 1952.
4650. JODY LAUGHBRIDGE, b. 15 Feb. 1954.

1838. SHIRLEY RICKS, daughter of David Lester^{617} (Heber^{189}Tabitha^{59}Samuel^{24}Abraham^{12} Henry^{1}) and Rose Catherine (Tolman) Ricks, born 1 Apr. 1931 in Pocatello, Ida. She married JACK JUDSON MENARD, in Elko, Nev. He was born 7 Sept. 1921 in Maple Bay, British Columbia, son of Noel Arthur and Dolly (Lang) Menard. Shirley and Jack are the parents of four children.
4651. JUDY CHERYL MENARD, b. 7 June 1949, Wendell, Ida.
4652. JOHN CHARLES MENARD, b. 12 Jan. 1951, Pocatello, Ida.
4653. JAMES JUDSON MENARD, b. 9 Mar. 1953, Pocatello, Ida.
4654. JANICE ADELE MENARD, b. 31 Mar. 1955, Pocatello, Ida.

1839. ARTHUR WILLIAM RICKS, son of David Lester^{617} (Heber^{189}Tabitha^{59}Samuel^{24} Abraham^{12}Henry^{1}) and Rose Catherine (Tolman) Ricks, born 27 June 1934, Buhl, Ida. He married ROSE ANN PARR, 15 Jan. 1953. She was born 14 Feb. 1935 in Idaho Falls, Ida., daughter of Bud Reed and Lena Belle (Bybee) Parr. They have three children.
4655. DEBORAH LEE RICKS, b. 24 Aug. 1953.
4656. WILLIAM ARTHUR RICKS, b. 18 Nov. 1954.
4657. DAVID REED RICKS, b. 25 June 1956.

1840. HORACE L. RICKS, son of James Arthur^{617} (Heber^{189}Tabitha^{59}Samuel^{24}Abraham^{12} Henry^{1}) and Marguerite (Sparks) Ricks. He married JEAN SPARKS. They are the parents of one daughter.
4658. COARY RICKS.

1843. NORMAN HOWELL RICKS, son of Perry Joseph^{617} (Heber^{189}Tabitha^{59}Samuel^{24} Abraham^{12}Henry^{1}) and Martina Frances (Howell) Ricks, born 12 July 1923 in

Pocatello, Ida. He married INEZ LINNEA SPJUT, 5 Apr. 1947 in the Salt Lake Temple. She was born 26 Oct. 1923 in Salt Lake City, Utah to Swen Algot and Linnea (Jacobson) Spjut.
There were three children born to this couple in Salt Lake City, Ut.

4659. JAMES NORMAN RICKS, b. 8 Oct. 1948.
4660. JANIS LINNEA RICKS, b. 23 Aug. 1950.
4661. REBECCA ANN RICKS, b. 30 Mar. 1953.

1848. LOUIS RICKS HOWELL, son of Clara Alice[623] (Brigham[190]Tabitha[59]Samuel[24] Abraham[12]Henry[1]) Ricks and Louis Gunnell Howell, born 1 Dec. 1910 in Rexburg, Ida. He married PAULINE ELIZABETH BURR in Los Angeles, Calif. She was born 8 Mar. 1912 in San Francisco, Calif., daughter of Frank S. Burr.
Louis and Pauline have two children, born at Berkeley, Calif.

4662. BERTIE HOWELL, b. 12 Mar. 1947.
4663. ALICE LOUISE HOWELL, b. 17 Nov. 1949.

1849. JOHN RICKS ENOS, son of Mary Amelia[624] (Brigham[190]Tabitha[59]Samuel[24]Abraham[12] Henry[1]) Ricks and Henry Griswold Enos, born 30 Oct. 1915 in Salt Lake City, Ut. He married LEA NORTON, 15 July 1946 in Pocatello, Ida.
They are the parents of three children born in Los Angeles, Calif.

4664. MARY ELIZABETH ENOS, b. 22 May 1947.
4665. SHARON LEA ENOS, b. 22 Sept. 1949.
4666. JOHN NORTON ENOS, b. 14 Mar. 1951.

1850. MARY ELIZABETH ENOS, daughter of Mary Amelia[624] (Brigham[190]Tabitha[59]Samuel[24] Abraham[12]Henry[1]) Ricks and Henry Griswold Enos, born 14 Sept. 1918 in Salt Lake City, Ut. She married WARREN LLOYD RAWLINS, 11 June 1947 in the Salt Lake Temple. He was born 17 Nov. 1921 in Kimball, Ida., son of Alpheus Leavitt and Mabel (Lloyd) Rawlins.
They are the parents of two daughters, born in Denver, Colo.

4667. MARDA MARIE RAWLINS, b. 28 May 1948.
4668. ELIZABETH ANN RAWLINS, b. 4 June 1950.

1852. ROBERT NEWTON (TAGGART) TREMELLING, son of Harriet[626] (Brigham[190]Tabitha[59] Samuel[24]Abraham[12]Henry[1]) Ricks and Thomas M. Taggart, born 25 July 1922 in San Francisco, Calif. Later he took the name of Tremelling. He married PAULINE BARBIERI, and they are the parents of two children born in Hartford, Conn.

4669. ROBERT C. TREMELLING, b. 4 Aug. 1946 (twin).
4670. RICHARD N. TREMELLING, b. 4 Aug. 1946 (twin).

1853. VICTOR GEORGE RICKS, son of George Edward[615] (Brigham[189]Tabitha[59]Samuel[24] Abraham[12]Henry[1]) and Sophia Isabel (Chandler) Ricks, born 23 Feb. 1918 in Rexburg, Ida. He married BELVA SMITH, 13 June 1944 in Rexburg, Ida. She was born 13 Apr. 1926 in Lyman, Ida., daughter of James Ivan and Sarah Elizabeth (Branson) Smith.
They are the parents of two children.

4671. MICHAEL SMITH RICKS, b. 13 Jan. 1945 (twin), Pocatello, Ida.
4672. VICKIE RICKS, b. 13 Apr. 1945 (twin), Rexburg, Ida.

1854. ARTHUR WILLIAM RICKS, son of George Edward[626] (Brigham[190]Tabitha[59]Samuel[24] Abraham[12]Henry[1]) and Sophia Isabel (Chandler) Ricks, born 3 Mar. 1920 in Rexburg, Ida. He married LOIS MARJORIE CHRISTENSEN, 4 Dec. 1944 in Rexburg, Ida. She was born 9 Feb. 1918, daughter of Andrew and Ada Christensen.
Four children have been born to them, all in Rexburg, Ida.

4673. ARTHUR LeROY RICKS, b. 11 Nov. 1945.
4674. DENNIS RAY RICKS, b. 2 Oct. 1946.
4675. DAVID BURT RICKS, b. 24 Feb. 1948.
4676. MARJORIE SUSAN RICKS, b. 23 Apr. 1951.

1865. WILLIAM LEE OVIATT, son of Amy Christiana[633] (William[192]Tabitha[59]Samuel[24] Abraham[12]Henry[1]) Ricks and Lee Jack Oviatt, born 23 Dec. 1912 in Rexburg, Ida. He married MAXINE BALLARD.
They have three children, born in San Francisco, Calif.
4677. WILLIAM LEE OVIATT, b. 20 July 1940.
4678. NEVIN OVIATT, b. 31 July 194_.
4679. SHAWN OVIATT, b. 29 May 1946.

1867. FAY RICKS, daughter of Dennis Harris[634] (William[192]Tabitha[59]Samuel[24]Abraham[12] Henry[1]) and Hazel Ellen(Garner) Ricks, born 8 Nov. 1916 in Rexburg, Ida. She married ROBERT M. BRECKENRIDGE, 1 Oct. 1941 in Boise, Ida. He was a son of _____ and Myrtle Breckenridge.
They are the parents of two children, born in Boise, Ida.
4680. BONNIE JEAN BRECKENRIDGE, b. 24 Aug. 1946.
4681. LINDA FAY BRECKENRIDGE, b. 3 May 1950.

1869. DONNA ELLEN RICKS, daughter of Dennis Harris[634] (William[192]Tabitha[59] Samuel[24]Abraham[12]Henry[1]) and Hazel Ellen (Garner) Ricks, born 7 Aug. 1920 in Wilford, Ida. She married ROBERT WALSH, 6 Dec. 1947 in Santa Monica, Calif. He was born 7 Aug. 1920 in Wilford, Ida.
They are the parents of three children, all born in Oakland, Calif.
4682. DOUGLAS WALSH, b. 5 Dec. 1948.
4683. ROBERT RANDY WALSH, b. 10 Nov. 1949.
4684. MARGARET ELLEN WALSH, b. 28 Apr. 1951.

1871. RHEA AMY RICKS, daughter of Dennis Harris[634] (William[192]Tabitha[59]Samuel[24] Abraham[12]Henry[1]) and Hazel Ellen (Garner) Ricks, born 14 Apr. 1925 in Sugar City, Ida. She married RAMON DICKEY 8 Oct. 1947 in Eureka, Calif. He was born 3 May 1923 in Sheridan, Ore., son of Harrel and Elma (Schatz) Dickey. Twins were born to them in Eureka, Calif.
4685. JENNIFFER ANN DICKEY, b. 13 Sept. 1950 (twin).
4686. JEFFERY R. DICKEY, b. 13 Sept. 1950 (twin).

1874. ANNABELLE SMITH, daughter of Sarah Jane[636] (William[192]Tabitha[59]Samuel[24] Abraham[12]Henry[1]) Ricks and Kenneth A. C. Smith, born 4 Apr. 1920 in Idaho Falls, Ida. She married RICHARD HATCH BULLEN, 19 June 1942 in Boston, Mass. He was born 9 May 1918 in Logan, Ut., son of Asa and Georgia Vivian (Hatch) Bullen.
They are the parents of three children.
4687. RICHARD BULLEN, b. 21 July 1945, Riverside, Calif.
4688. STEVEN ASA BULLEN, b. 31 Oct. 1946, San Francisco, Calif.
4689. THOMAS KENNETH BULLEN, b. 23 Sept. 1949, Boise, Ida.

1875. ROSALIE SMITH, daughter of Sarah Jane[636] (William[192]Tabitha[59]Samuel[24]Abraham[12] Henry[1]) Ricks and Kenneth A. C. Smith, born 19 July 1925 in Rexburg, Ida. She married ELTON RICHARD BURGER, 3 July 1947 in San Francisco, Calif. He was born 1 July 1926 in Davis, West Virginia, son of Herbert E. and Gladys (Hanlin) Burger.
They are the parents of two children.
4690. NANCY BURGER, b. 14 Aug. 1952, Taft, Calif.

4691. WAYNE RICHARD BURGER, b. 7 July 1954, Bakersfield, Calif.

1876. JOAN SMITH, daughter of Sarah Jane[636] (William[192]Tabitha[59]Samuel[24]Abraham[12] Henry[1]) Ricks and Kenneth A. C. Smith, born 27 Dec. 1927, Rexburg, Ida. She married AUSTIN WENTWORTH MYERS, 6 July 1948 in Reno, Nev. He was born 18 Mar. 1927 in San Francisco, Calif., son of Austin Cody and Elsie (Loosli) Myers.
They have one daughter, born in San Francisco, Calif.
4692. SUSAN LYNN MYERS, b. 6 Aug. 1950.

1877. ELLEN MELISSA SMITH, daughter of Sarah Jane[636] (William[192]Tabitha[59]Samuel[24] Abraham[12]Henry[1]) Ricks and Kenneth A. C. Smith, born 15 Dec. 1929 in Rexburg, Ida. She married EDWARD WILLIAM STAFFORD, son of Eugene Lee and Beulah Sadie (Daines) Stafford. He was born 3 July, 1926, in Placerville, Calif.
They are the parents of one daughter born in San Francisco, Calif.
4693. DIANNE LEE STAFFORD, b. 1 May 1953.

1880. LUCRETIA EDNA WARNOCK, daughter of Lucretia Agnes[642] (James[194]Tabitha[59] Samuel[24]Abraham[12]Henry[1]) Ricks and Harry Earl Warnock, born 16 Aug. 1921 in Idaho Falls, Ida. She married MERDIN CLYDE CRIDDLE, 20 July 1942 in Logan, Ut. He was born 11 Oct. 1916 in Springfield, Ida., son of John William and Cora Dell (Shelman) Criddle.
This couple are the parents of two children.
4694. SHERRY LUCRETIA CRIDDLE, b. 18 Mar. 1944, Washington, D.C.
4695. CORALEE CRIDDLE, b. 8 Mar. 1948, Chelsea, Mass.

1881. JOHN LORIN FARR, son of Kate A.[643] (James[194]Tabitha[59]Samuel[24]Abraham[12] Henry[1]) Ricks and Lorin Winslow Farr, born 15 May 1923 in Ogden, Ut. He married JUANITA RUTH SMITH, 31 Oct. 1945 in Green Cove Springs, Fla. She was born 13 Dec. 1922 in Tenn.
They are the parents of one son.
4696. JOHN LORIN FARR, b. 12 Aug. 1946.

1905. EFFIE MAY BAINBRIDGE, daughter of James Wesley[660] (James Wesley[197]Elizabeth Mahala[62]James[31]Abraham[12]Henry[1]) and Mary Eugenia (Strong) Bainbridge, born 17 Apr. 1903 in St. Anthony, Ida. She married JOSEPH JAMES WILLIAMS, 28 July 1921. He was born 23 Feb. 1899, son of William Daniel and Elizabeth (James) Williams.
Effie and Joseph are the parents of three children.
4697. MARY MILDRED WILLIAMS, b. 8 Oct. 1922, Marysville, Ida.
4698. ROBERT JAMES WILLIAMS, b. 17 Mar. 1927, Ashton, Ida.
4699. BARBARA JOANNE WILLIAMS, b. 1 Dec. 1928, Ashton, Ida.

1907. MAVIS HARRIET BAINBRIDGE, daughter of James Wesley[660] (James Wesley[197] Elizabeth Mahala[62]James[31]Abraham[12]Henry[1]) and Mary Eugenia (Strong) Bainbridge, born 3 May 1910 in Union, Ore. She married FRANK EUSTACE HANSEN 12 July 1926, son of Niels H. and Emma E. (Ewer) Hansen.
Mavis and Frank have four children.
4700. NED E. HANSEN, b. 18 Jan. 1927, Marysville, Ida.; md. VINONA KAUFMAN 31 Oct. 1947.
4701. FLOYD NEWELL HANSEN, b. 28 Nov. 1928, Cache, Ida.; md. LOIS ARLENE DOUGLAS.
4702. MARVIN H. HANSEN, b. 8 Nov. 1931, Richvale, Ida.; md. LAURA VAN in Sept. 1949.
4703. GARY FRANK HANSEN, b. 12 July 1937, in Oregon.

1910. EARL EUGENE BAINBRIDGE, son of James Wesley[660] (James Wesley[197]Elizabeth Mahala[62]James[31]Abraham[12]Henry[1]) and Mary Eugenia (Strong) Bainbridge, born 7 June 1918 in Marysville, Ida. He married JUANITA MARGUERITE HUMPHREYS. She was born 24 Apr. 1920 in Clementsville, Ida., daughter of Joseph Franklin and Bessie Marie (Ard) Humphreys.
Earl and Juanita have three children, born in Rexburg, Ida.
4704. DALE EUGENE BAINBRIDGE, b. 21 Oct. 1938.
4705. SARAH K. BAINBRIDGE, b. 13 Oct. 1942.
4706. JUDY RANAE BAINBRIDGE, b. 19 Sept. 1946.

1913. ARTHUR LaMONT GIFFORD, son of Sarah Johan[661] (James Wesley[197]Elizabeth Mahala[62]James[31]Abraham[12]Henry[1]) Bainbridge and Arthur, born 4 Apr. 1899 in Oregon. He married CORA ZELPHA DRIGGS in 1919 and they were the parents of three children. He married MADA DAYTON, daughter of Charles H. and Sarah (Berry) Dayton. She was born 27 June 1889 in Iona, Ida.
Children of LaMont and Cora Zelpha (Driggs) Gifford.
4707. BONNIE GIFFORD, b. __ ____ 1920, Marysville, Ida.
4708. BUDDY GIFFORD, b. __ ____ 1922, Driggs, Ida.
4709. PHYLLIS GIFFORD, b. __ ____ 1924, Idaho Falls, Ida.

1915. RODNEY VEACH GIFFORD, son of Sarah Johan[661] (James Wesley[197]Elizabeth Mahala[62]James[31]Abraham[12]Henry[1]) Bainbridge and Arthur Gifford, born 15 Jan. 1905 in Marysville, Ida. He married GERTRUDE P. PORTER, 17 Jan. 1931 in Ogden, Ut. She was born 28 Mar. 1906 in Rexburg, Ida., daughter of Arthur and Gertrude Elizabeth (Paull) Porter.
They are the parents of two children.
4710. RODNEY PAUL GIFFORD, b. 28 May 1934, St. Anthony, Ida.
4711. DENNIS WILLIAM GIFFORD, b. 11 May 1936, Rexburg, Ida.

1925. MILTON ORIN ROBINSON, son of Vesta Claire[666] (James Wesley[197]Elizabeth Mahala[62]James[31]Abraham[12]Henry[1]) Bainbridge and Orin LeGrande Robinson, born 15 Oct. 1912 in Marysville, Ida. He married MARY ELIZABETH MORROW, 11 Feb. 1933 in Coalville, Ut. She was born 9 May 1914 in Cumberland, Wyo., daughter of Matthew and Elizabeth (Smith) Morrow.
They have two children, born in Rock Springs, Wyo.
4712. ORIN MILTON ROBINSON, b. 12 Dec. 1935.
4713. DARLENE MARIE ROBINSON, b. 3 Apr. 1942.

1926. PHYLLIS VESTA ROBINSON, daughter of Vesta Claire[666] (James Wesley[197] Elizabeth Mahala[62]James[31]Abraham[12]Henry[1]) Bainbridge and Orin LeGrande Robinson, born 11 Aug. 1914 in Parker, Ida. She married 1st RALPH EUGENE SWITZER, 13 June 1936 in Denver, Colo. He was born 2 June 1907 in Macomb, Ill., son of B. L. and Jessie (Hoyt) Switzer. Phyllis and Ralph were divorced in 1940. She married 2nd HUGH McCALL DANIEL, 4 Oct. 1941. He was born 12 Mar. 1913 at Atlanta, Ga., son of Edgar Hugh and Mary Pope (McCall) Daniel.
Phyllis and Hugh have one daughter, born in Atlanta, Ga.
4714. MARY LEE DANIEL, b. 4 Apr. 1943.

1927. WELDON BAINBRIDGE ROBINSON, son of Vesta Claire[666] (James Wesley[197] Elizabeth Mahala[62]James[31]Abraham[12]Henry[1]) Bainbridge and Orin LeGrande Robinson, born 7 Feb. 1916 in Parker, Ida. He married EDNAH LOU HAVILAND, 25 Nov. 1939 in Cortland, New York. She was born 2 June 1916 in Mechanicsville, N.Y., daughter of Charles Howard and Hazel Ione (Hudson) Haviland.
Two children were born to Weldon and Ednah in Denver, Colo.

4715. THEODORE WELDON ROBINSON, b. 21 Apr. 1942.
4716. RICHARD HAVILAND ROBINSON, b. 12 June 1945.

1928. DRUSILLA HALE, daughter of Drusilla Elizabeth[667] (Elizabeth Harriet[198] Elizabeth Mahala[62] James[31] Abraham[12] Henry[1]) Harris and Ernest Fredrick Hale, born 25 Dec. 1887 in Lewiston, Ut. She married 1st JOHN MARINOR SORENSEN, 31 Mar. 1909 in the Logan Temple. He was born 3 June 1888 in Chesterfield, Ida., son of Niels and Metta Marie (Larson) Sorensen. He died 30 Aug. 1951 in Seattle, Wash., where he was buried. Drusilla married 2nd JOHN AMASA WHETTEN, 21 Apr. 1953.
Drusilla and John Sorensen were the parents of six children.
4717. VERNAL JOHN SORENSEN, b. 6 Feb. 1910, Groveland, Ida., md. CORMELL MAURO 23 July 1931.
4718. BEATRICE SORENSEN, b. 15 Feb. 1914, Groveland, Ida.; md. GEORGE O'MEALY, 16 Nov. 1935.
4719. UDELL GOLDEN SORENSEN, b. 3 Feb. 1917, Groveland, Ida.
4720. RICHARD M. SORENSEN, b. 17 Oct. 1920, Kanarraville, Ut.; md. LUELLA SMITH, 3 Mar. 1941.
4721. OTHEL HALE SORENSEN, b. 9 May 1924, New Harmony, Ut.; md. WANDA SMITH, 9 Mar. 1946.
4722. NORMAN NEILS SORENSEN, b. 16 June 1926, Preston, Nev.; md. BEATRICE MESSER.

1936. DOUGLAS ROSS HALE, son of Drusilla Elizabeth[667] (Elizabeth Harriet[198] Elizabeth Mahala[62] James[31] Abraham[12] Henry[1]) Harris and Ernest Fredrick Hale, born 22 July 1903 in Cleveland, Ida. He married ADA HELEN SMITH, 13 Apr. 1927 in the Logan Temple. She was born 28 Apr. 1901 in Franklin, Ida., daughter of Eugene Warren and Dora (Rankin) Smith.
One daughter was born to Douglas and Ada in Pocatello, Ida.
+ 4723. NORMA HALE, b. 27 Mar. 1928; md. WILLIAM ARTHUR HANSEN.

1938. ORAL McGEE HARRIS, son of Eli McGee[668] (Elizabeth Harriet[198] Elizabeth Mahala[62] James[31] Abraham[12] Henry[1]) Harris and Mary Belle (Karren) Harris, born 16 Aug. 1891 in Lewiston, Ut. He married NORA ALLDREDGE, daughter of Isaac and Mahala (Woodard) Alldredge. She was born 1 Apr. 1892 in Desert, Ut. She died in Driggs, Ida., and was buried there.
Oral and Nora were the parents of seven children.
4724. ELWIN McGEE HARRIS, b. 21 May 1915, Green Timber, Ida.
4725. LaRUE HARRIS, b. 17 Sept. 1916, Warm River, Ida.
4726. PHIL HARRIS, b. 20 Apr. 1918, Marysville, Ida.
4727. QUENTIN ALLDREDGE HARRIS, b. 7 Dec. 1919, Green Timber, Ida.
4728. J. ARDEN HARRIS, b. 16 Aug. 1922, Marysville, Ida.
4729. GLEN DUANE HARRIS, b. 8 May 1924, Marysville, Ida.
4730. NORA ARETTA HARRIS, b. 30 Dec. 1933, Rexburg, Ida.

1939. ZORA HARRIS, daughter of Eli McGee[668] (Elizabeth Harriet[198] Elizabeth Mahala[62] James[31] Abraham[12] Henry[1]) and Mary Belle (Karren) Harris, born 9 Feb. 1894 in Marysville, Ida. She married BRUCE FRANCIS REYNOLDS, 17 June 1914 in the Salt Lake Temple. He was born 28 Aug. 1891 in Lawrence, Ut., son of Levi Burt and Emily (Mortenson) Reynolds.
Zora and Bruce are the parents of five children.
4731. WILFRED BRUCE REYNOLDS, b. 27 Dec. 1915, Marysville, Ida.; md. LOIS ELDA MURRI, 17 Dec. 1941.
4732. BURT HARRIS REYNOLDS, b. 1 May 1918, Marysville, Ida.; md. VERA V. CORDINGLY, 21 Oct. 1943.

4733. BLENDA REYNOLDS, b. 16 July 1920, Marysville, Ida.; md. GEORGE STERLING HONE, 28 July 1944.
4734. MAC FRANCIS REYNOLDS, b. 19 Oct. 1929, Ashton, Ida.; md. M ELEANOR RANDELL, 29 July 1952.
4735. DONNA ZOE REYNOLDS, b. 4 June 1935, St. Anthony, Ida.; md. HERBERT STIENMANN, 24 June 1953.

1940. CLIFF KARREN HARRIS, son of Eli McGee[668] (Elizabeth Harriet[198]Elizabeth Mahala[62]James[31]Abraham[12]Henry[1]) and Mary Belle (Karren) Harris, born 27 June 1896 in Marysville, Ida. He married LEONE HOBBS, 13 Apr. 1929 in St. Anthony, Ida. She was born 23 Nov. 1906 in Logan, Ut., daughter of James Fredrick and Matilda (Hanson) Hobbs.
Cliff and Leone are the parents of three children, all born in Logan, Ut.
4736. JAMES MAC HARRIS, b. 22 July 1931; md. SANDRA ATKIN, 3 June 1953.
4737. KENT KARREN HARRIS, b. 17 Nov. 1933; md. JANICE READING, 9 Sept. 1953.
4738. ROGER LEE HARRIS, b. 30 Aug. 1935.

1941. ORLIN LANGLEY HARRIS, son of Eli McGee[668] (Elizabeth Harriet[198]Elizabeth Mahala[62]James[31]Abraham[12]Henry[1]) and Mary Belle (Karren) Harris, born 24 Jan. 1899, Marysville, Ida. He married SARAH SAPHRONA THOMPSON, 22 Apr. 1919 in St. Anthony, Ida. She was born 13 Mar. 1900 in Bloomington, Ida., daughter of Ephriam Jacob and Ida Violet (Nelson) Thompson.
Five children were born to this couple.
4739. VIOLET HARRIS, b. 3 Apr. 1920, St. Anthony, Ida.; md. ELI DEWEY LEE, 6 Sept. 1940. Violet died 18 May 1941.
4740. GRANT LANGLEY HARRIS, b. 18 July 1921, Wilford, Ida.; md. DONNA BETH KIDD, 5 Dec. 1941.
4741. DONNA LOU HARRIS, b. 12 May 1923, Fairfield, Ida.; md. LeGRAND CARDON, 3 Aug. 1940.
4742. THAYLES HARRIS, b. 8 June 1926, Fairfield, Ida.; md. PAT DONALD McCLASKEY, 30 June 1944.
4743. DON KAY HARRIS, b. 25 Nov. 1937, Marysville, Ida.

1942. GEORGE GAMMELL HARRIS, son of Eli McGee[668] (Elizabeth Harriet[198]Elizabeth Mahala[62]James[31]Abraham[12]Henry[1]) and Mary Belle (Karren) Harris, born 20 June 1901 in Marysville, Ida. He married THELMA GERTRUDE WAKEMAN, 14 Apr. 1930 in Pocatello, Ida. She was born 2 July 1903 in Grays Lake, Ida., daughter of August and Della (Seibett) Wakeman.
One son was born to George and Thelma in Buhl, Ida.
4744. GARY G. HARRIS, b. 15 Mar. 1936; d. 21 June 1942.

1943. EDNA BELLE HARRIS, daughter of Eli McGee[668] (Elizabeth Harriet[198]Elizabeth Mahala[62]James[31]Abraham[12]Henry[1]) and Mary Belle (Karren) Harris, born 20 Mar. 1904 in Marysville, Ida. She married LEONARD ELLIOT HACKING, 28 Mar. 1925 in Rigby, Ida. He was born 26 Dec. 1903 in Cedar Fort, Ut., son of Henry Franklin and Martha Elnora (Wilcox) Hacking.
Edna and Leonard are the parents of three children.
4745. HELEN HACKING, b. 9 July 1927, Grace, Ida.; md. DEAN LEWIS HOWELL, 7 Jan. 1948.
4746. RICHARD DEAN HACKING, b. 11 Sept. 1938, Rexburg, Ida.
4747. MARILYN HACKING, b. 23 Jan. 1943, Shelly, Ida.

1945. RULON ALBERT HARRIS, son of Eli McGee[668] (Elizabeth Harriet[198]Elizabeth Mahala[62]James[31]Abraham[12]Henry[1]) and Mary Belle (Karren) Harris, born 22 Oct.

1909 in Marysville, Ida. He married MARGARET HOLLINGSWORTH, 6 Feb. 1937 in Salt Lake City, Ut. She was born 1 Aug. 1912.
Rulon and Margaret have one daughter, born in Logan, Ut.
4748. HOLLY JEAN HARRIS, b. 19 Mar. 1938.

1946. JAMES ELMER HARRIS, son of James Gammell[669] (Elizabeth Harriet[198]Elizabeth Mahala[62]James[31]Abraham[12]Henry[1]) and Sarah Francetta (Coleman) Harris, born 7 Dec. 1893 in Marysville, Ida. He married ENA SOPHIA MEIKLE, 3 Oct. 1913 in the Salt Lake Temple. She was born 10 June 1895 in Smithfield, Ut., daughter of Robert G. and Annie Sophia (Mack) Meikle.
Five children were born to James and Ena Sophia (Meikle) Harris.
+ 4749. RUBY HARRIS, b. 15 Oct. 1914, Cache, Ida.; md. WILLIAM SOOM.
+ 4750. ELMA HARRIS, b. 23 Apr. 1916, Cache, Ida.; md. VERNAL WILFORD PETERSON.
+ 4751. DEE MEIKLE HARRIS, b. 5 Mar. 1920, Richvale, Ida.; md. BETTY JEAN KINGHORN.
+ 4752. CLYDE LEE HARRIS, b. 4 May 1922, Cache, Ida.; md. FRANCES HULEN.
+ 4753. BERNICE HARRIS, b. 8 Nov. 1927, Cache, Ida.; md. ELM DALE HAWKINS.

1947. ELI VERNON HARRIS, son of James Gammell[669] (Elizabeth Harriet[198]Elizabeth Mahala[62]James[31]Abraham[12]Henry[1]) and Sarah Francetta (Coleman) Harris, born 9 Feb. 1895 in Marysville, Ida. He married CARRIE JANE SUTTON, 20 July 1924 in Arco, Ida. She was born 13 Jan. 1896 in Klammath Falls, Ore., daughter of George William and Harriet Jane (Montgomery) Sutton. Eli Vernon died 30 Oct. 1949 in Baker, Ore., and was buried in Caldwell, Ida. Carrie also died 30 Oct. 1949, Baker, Ore., and was buried in Caldwell, Ida.
They were the parents of four children, all born in Pocatello, Ida.
+ 4754. ELI VERNON HARRIS, b. 7 Dec. 1926; md. BETTY IRENE CHAFFMAN.
+ 4755. LUCILLE HARRIS, b. 14 Oct. 1928; md. JOHN DEAN ERICKSON.
+ 4756. ALLEGRA JANE HARRIS, b. 14 Apr. 1931; md. BEN WILLIAM JENNINGS.
+ 4757. PAUL K. HARRIS, b. 14 Mar. 1932, md. NAOMI LOUISE SCHERMERHORN.

1951. CLINTON DEE HARRIS, son of James Gammell[669] (Elizabeth Harriet[198]Elizabeth Mahala[62]James[31]Abraham[12]Henry[1]) and Sarah Francetta (Coleman) Harris, born 3 Oct. 1901, Marysville, Ida. He married GEORGIA HELEN LURWILL, 10 Nov. 1928 in Pocatello, Ida. She was born 16 Sept. 1908 in Harrisburg, Ore. Clinton died 1 June 1934 in Soda Springs, Ida., and was buried in Pocatello, Ida. Georgia married 2nd John Cherry, 12 Dec. 1935.
Three children were born to Clinton and Georgia, all in Pocatello, Ida.
+ 4758. JAMES PHILLIP HARRIS, b. 23 Mar. 1931; md. DELORES MARGARET BOERO.
+ 4759. CLINTON LYNN HARRIS, b. 19 Oct. 1934 (twin); md. KAY BAUMGART.
+ 4760. CAROL DEE HARRIS, b. 19 Oct. 1934 (twin); md. LAWRENCE H. DeVISSER.

1953. FRANCETTA (FRANCES) HARRIS, daughter of James Gammell[669] (Elizabeth Harriet[198] Elizabeth Mahala[62]James[31]Abraham[12]Henry[1]) and Sarah Francetta (Coleman) Harris, born 6 Nov. 1904 in Marysville, Ida. She married GROVER ELIJAH ALLEN, 9 Jan. 1926 in Evanston, Wyo. He was born 5 Feb. 1895 in Cove, Ut., son of Joseph S. and Phebe (Anderson) Allen. Grover first married Eliza Ann Stoddard.
Grover and Frances were the parents of seven children.
+ 4761. LEORA ALLEN, b. 22 Nov. 1926, Smithfield, Ut.; md. FLOYD KNIGHT GILES.
+ 4762. HARRIS GROVER ALLEN, b. 16 Feb. 1928, Smithfield, Ut.; md. CAROL LEE STUBBS.
+ 4763. GILBERT H. ALLEN, b. 23 Aug. 1929, Cove, Ut.; md. ADRIA ANNE FRAMPTON.

+ 4764. JAMES RON ALLEN, b. 13 Jan. 1931, Cove, Ut.; md. BARBARA FAYE RASH.
+ 4765. NADEAN ALLEN, b. 7 Jan. 1934, Preston, Ida.; md. ALTON WYNE BUTTARS.
4766. RUTH ALLEN, b. 4 Mar. 1937, Logan, Ut.
4767. BRUCE ALLEN, b. 24 Dec. 1939, Logan, Ut.

1955. FREDRICK BRYANT HARRIS, son of James Gammell[669] (Elizabeth Harriet[198]Elizabeth Mahala[62]James[31]Abraham[12]Henry[1]) and Sarah Francetta (Coleman) Harris, was born 20 Feb. 1908 in Marysville, Ida.; married ALMA LEONA CORUM in Salt Lake City, Ut., 28 Oct. 1929. She was born 24 Aug. 1908 in Tarkio, Missouri, daughter of Andrew and Edith L. (McIntire) Corum.
They are the parents of one adopted child.
4768. SHIRLEE ANN HARRIS, b. 28 Mar. 1947, Blackfoot, Ida.

1957. LEO McGEE HARRIS, son of James Gammell[669] (Elizabeth Harriet[198]Elizabeth Mahala[62]James[31]Abraham[12]Henry[1]) and Sarah Francetta (Coleman) Harris, was born 13 Jan. 1914 in Cache, Ida. He married MARY JANE WYATT, 7 Oct. 1933 in Logan, Ut. She was born 25 June 1915 in Idaho Falls, Ida., daughter of Alfred H. and Hannah Riggs (Thorpe) Wyatt.
Leo and Mary have two children, born in Logan, Ut.
+ 4769. CLEO HARRIS, b. 9 Mar. 1935; md. GARTH CLARK PAGE.
+ 4770. SHARLENE HARRIS, b. 2 Mar. 1937; md. 1st ROLAN BLAINE OLSON; 2nd MERLIN WILLIAM KENDRICK.

1958. MARY BERNIS SPRATLING, daughter of Mary Bernis[670] (Elizabeth Harriet[198] Elizabeth Mahala[62]James[31]Abraham[12]Henry[1]) Harris and Hyrum Phillip Spratling, born 5 July 1896 in Marysville, Ida. She married HYRUM FARNSWORTH, 7 Jan. 1915 in the Salt Lake Temple. He was born 2 Dec. 1885 in Mt. Pleasant, Ut., son of Hyrum and Josephine (Staker) Farnsworth. He died 24 Dec. 1952 in Gridley, Calif., where he was buried.
Hyrum and Mary had one son born in Gridley, Calif.
4771. GERALD PHILLIP FARNSWORTH, b. 5 Aug. 1925; d. 6 Aug. 1925.

1961. ALEXANDER DeLOSS SPRATLING, son of Mary Bernis[670] (Elizabeth Harriet[198] Elizabeth Mahala[62]James[31]Abraham[12]Henry[1]) Harris and Hyrum Phillip Spratling, born 9 Mar. 1902 in Marysville, Ida. He married ELVA MAUD BRAMWELL, 1 Jan. 1925 in Gridley, Calif. She was born 26 July 1903 in Lewisville, Ida., daughter of Alfred Augustus and Maud Lucretia (Farr) Bramwell. She died 14 May 1953 in Calif., and was buried in Gridley, Calif. Alexander died 21 Sept. 1953 in Gridley, Calif. and was buried in Gridley.
They were the parents of one daughter.
4772. JOAN MARY SPRATLING, b. 25 Mar. 1936 in Palo Alto, Calif.

1962. WILLIAM GLEN SPRATLING, son of Mary Bernis[670] (Elizabeth Harriet[198]Elizabeth Mahala[62]James[31]Abraham[12]Henry[1]) Harris and Hyrum Phillip Spratling, was born 7 Jan. 1904 in Vernon, Ida. He married MELBA LUCILLE HILL in St. Anthony, Ida. in June 1939. She was born 18 Feb. 1919 in Ashton, Ida., daughter of Leonard and Tressa Afton (Davis) Hill.
William and Melba have two children.
4773. MELBA JUNE SPRATLING, b. 24 Apr. 1940, Rexburg, Ida.
4774. LEONARD PHILLIP SPRATLING, b. 11 Feb. 1942, Ashton, Ida.

1965. ALBERT CARL BROWER, son of Ivy[675] (Elizabeth Harriet[198]Elizabeth Mahala[62] James[31]Abraham[12]Henry[1]) Harris and Joshua Albert Brower, born 16 May 1909, Marysville, Ida. He married HELEN JOYCE STROUD, 7 Feb. 1941 in Idaho Falls, Ida. She was born in Salmon Ida., 10 Apr. 1920, daughter of Chancy and

Pearl (Wayant) Stroud.
They are the parents of two children, both born in Salmon, Ida.
4775. RONALD CARL BROWER, b. 28 Jan. 1943.
4776. JUDITH ANN BROWER, b. 16 May 1945.

1966. VERNA BROWER, daughter of Ivy[675] (Elizabeth Harriet[198]Elizabeth Mahala[62] James[31]Abraham[12]Henry[1]) Harris and Joshua Albert Brower, born 26 Apr. 1913 in Marysville, Ida. She married WILLIS EMIL VON ALMEN, 20 May 1938 in Salt Lake City, Ut. He was born 6 Nov. 1914 in Afton, Wyo., son of Emil Von Almen and Sarah Louise (Stocker) Von Almen.
They are the parents of one son born in Montpelier, Ida.
4777. KARL WILLIS VON ALMEN, b. 6 Mar. 1939.

1967. MARJORIE AMELIA BROWER, daughter of Ivy[675] (Elizabeth Harriet[198]Elizabeth Mahala[62]James[31]Abraham[12]Henry[1]) Harris and Joshua Albert Brower, born 3 Jan. 1919 in Marysville, Ida. She married JOSEPH WARREN HERNDON, 22 June 1940 in Salmon, Ida. He was born 5 Feb. 1915 in Salmon, Ida., son of Archibald and Millicent (Clark) Herndon.
Three children were born to this couple, all in Salmon, Ida.
4778. LYNOLA JA HERNDON, b. 10 Aug. 1941.
4779. MICHEL CHARLES HERNDON, b. 11 June 1946.
4780. DEBORAH ANN HERNDON, b. 3 Dec. 1951.

1971. EARL EUSTACE HARRIS, son of William Vernal[676] (Elizabeth Harriet[198]Elizabeth Mahala[62]James[31]Abraham[12]Henry[1]) and Edna Agunda (Hansen) Harris, born 10 Apr. 1920 in Cache, Ida. He married VERLA ALLEN COMISH 31 Mar. 1948 in the Logan Temple. She was born 11 May 1926 in Preston, Ida., daughter of Leo Stanford and Ethel Lowe Allen (Glen) Comish.
Five children were born to this couple, all in Ogden, Ut.
4781. DENNIS EARL HARRIS, b. 7 Jan. 1949.
4782. CRAIG LINDSEY HARRIS, b. 27 May 1950.
4783. SALLY RAE HARRIS, b. 2 Jan. 1952.
4784. KIRK JOHN HARRIS, b. 1 Dec. 1953.
4785. PAUL JEFFERY HARRIS, b. 16 Aug. 1955.

1973. BETH REYNOLDS, daughter of Laverna[678] (Elizabeth Harriet[198]Elizabeth Mahala[62] James[31]Abraham[12]Henry[1]) Harris and Ward Willard Reynolds, born 26 Mar. 1916 in Marysville, Ida. She married FRANK KEITH BLAKE in Salt Lake City, Ut., 18 June 1936. He was born 23 Jan. 1910 in Egin, Ida., son of Francis John and Edna Mae (Hunter) Blake.
They are the parents of four children.
4786. FRANK BRENT BLAKE, b. 25 Oct. 1939, Salt Lake City, Ut.
4787. RICHARD REYNOLDS BLAKE, b. 17 Aug. 1942, Pasadena, Calif.
4788. GEORGE BLAKE, b. 28 Dec. 1945, St. Anthony, Ida.; d. 28 Dec. 1945.
4789. KRISTY BLAKE, b. 8 Apr. 1948, St. Anthony, Ida.

1974. MORGAN WARD REYNOLDS, son of Laverna[678] (Elizabeth Harriet[198]Elizabeth Mahala[62]James[31]Abraham[12]Henry[1]) Harris and Ward Willard Reynolds, born 3 Sept. 1918 in Ashton, Ida. He married RUTH ANN HOWARD (FISKE) 8 Dec. 1939 in the Salt Lake Temple. She was born 27 Feb. 1918 in St. Anthony, Ida., daughter of William Alfred and Rachel Ehrora (Thompson) Howard (Fiske).
They are the parents of four children.
4790. DEE MORGAN REYNOLDS, b. 13 Nov. 1942, Maywood, Calif.
4791. KAREN REYNOLDS, b. 2 Feb. 1946, Rexburg, Ida.

4792. DAN WILLIAM REYNOLDS, b. 10 Mar. 1958, St. Anthony, Ida.
4793. JAMES WARD REYNOLDS, b. 7 Nov. 1953, Ashton, Ida.

1975. RUTH REYNOLDS, daughter of Laverna[678] (Elizabeth Harriet[198]Elizabeth Mahala[62] James[31]Abraham[12]Henry[1]) Harris and Ward Willard Reynolds, born 25 Jan. 1921 in Victor, Ida. She married FREDRIC G. MEYER in Grand Island, Nebr. on 10 Mar. 1945. He was born 18 Aug. 1920, son of Rudolph and Dora (Dessen) Meyer. They are the parents of two children.
4794. FREDRIC KIM MEYER, b. 9 Dec. 1948, Utica, N.Y.
4795. HALLIE JAN MEYER, b. 6 Jan. 1951, Queen's, N.Y.

1978. ATELLA COLLEEN REYNOLDS, daughter of Laverna[678] (Elizabeth Harriet[198] Elizabeth Mahala[62]James[31]Abraham[12]Henry[1]) Harris and Ward Willard Reynolds, born 9 June 1927 in Marysville, Ida. She married DEAN FREDRICK PHOST in Boise, Ida., 11 July 1949. He was a son of George L. and Eva (Higley) Phost. They have three children, all born in Idaho Falls, Ida.
4796. DEBORAH CHRISTINA PHOST, b. 14 Mar. 1950.
4797. JUDY PHOST, b. 12 Sept. 1952.
4798. JAN MARIE PHOST, b. 7 Apr. 1954.

1979. JOYCE REYNOLDS, daughter of Laverna[678] (Elizabeth Harriet[198]Elizabeth Mahala[62] James[31]Abraham[12]Henry[1]) Harris and Ward Willard Reynolds, born 13 Mar. 1931 in Marysville, Ida. She married STANLEY MILLER CLARK in the Idaho Falls Temple, 22 June 1948. He was born 20 Apr. 1929 in Twin Groves, Ida., son of Stanley Albert and Julia (Miller) Clark.
They are the parents of three children.
4799. DARICE ANN CLARK, b. 30 Oct. 1949, St. Anthony, Ida.
4800. STANLEY FRANK CLARK, b. 30 Dec. 1952, Ashton, Ida.
4801. SHELLIE CLARK, b. 4 Aug. 1954, Ashton, Ida.

1980. BILLIE LaVERN REYNOLDS, son of Laverna[678] (Elizabeth Harriet[198]Elizabeth Mahala[62]James[31]Abraham[12]Henry[1]) Harris and Ward Willard Reynolds, born 26 Dec. 1933 in Marysville, Ida. He married NINA VERNOINE BRADLEY in St. Anthony, Ida., 24 Dec. 1953. She was born 18 Sept. 1937 in St. Anthony, Ida., daughter of Osmond LaMar and Mamie (Thomas) Bradley.
They have one son, born in Ashton, Ida.
4802. SCOTT LaMAR REYNOLDS, b. 4 Feb. 1955.

1982. VIOLA HARRISON, daughter of William Jesse[680] (Mary Jane[199]William Dorris[63] James[31]Abraham[12]Henry[1]) and Chloe Eugene (Rainey) Harrison, born 19 Dec. 1900 in Richmond, Utah. She married GEORGE THOMAS ADAMS. He was born 7 Mar. 1901 in Bedford, Wyo.
Viola and George are the parents of three children.
4803. GEORGE THOMAS ADAMS, b. 26 Aug. 1923, Logan, Ut.; md. WILMA JONES.
4804. CARMA ADAMS, b. 25 Aug. 1925, Cove, Ut.
4805. CAROL ADAMS, b. 21 May 1931, Cove, Ut.; md. FRANK MENSEL.

1984. EUGENE HARRISON, daughter of William Jesse[680] (Mary Jane[199]William Dorris[63] James[31]Abraham[12]Henry[1]) and Chloe Eugene (Rainey) Harrison, born 21 Dec. 1903 in Logan, Ut. She married 1st VERNON J. CLAWSON, 30 June 1922. Eugene married 2nd HAROLD WILLIAM BANNER, born 6 July 1906 in Clifton, Kan.
Eugene and Vernon J. Clawson were the parents of two children.
4806. CHLOETTA CLAWSON, b. 4 Apr. 1923, Providence, Ut.; md. MARION STEWART PERRY, 20 Feb. 1942.

4807. VIRGINIA GENE CLAWSON, b. 9 May 1931, Seattle, Wash.; md. ALMA DE LEE BIRD, 20 June 1950.

1986. DOROTHY HARRISON, daughter of William Jesse[680] (Mary Jane[199]William Dorris[63] James[31]Abraham[12]Henry[1]) and Chloe Eugene (Rainey) Harrison, born 31 July 1906, Logan, Ut. She married 1st JAMES C. CHILDERS, 18 Feb. 1928, and they were the parents of two children. She married 2nd PAT ROMANO, 4 Sept. 1938, and they were the parents of one child.
Children of Dorothy and James Childers.
4808. DORRIS CHILDERS, b. 21 Mar. 1929, Salt Lake City, Ut.
4809. ALICE ANN CHILDERS, b. 9 July 1931, Seattle, Wash.
Child of Dorothy and Pat Romano.
4810. WILLIAM JOSEPH ROMANO, b. 31 May 1944.

1987. DAVID BYRD HARRISON, son of William Jesse[680] (Mary Jane[199]William Dorris[63] James[31]Abraham[12]Henry[1]) and Chloe Eugene (Rainey) Harrison, born 30 July 1908 in Logan Ut. He married 1st DOROTHY JOHNSON 3 Feb. 1930 in Seattle, Wash. She was born 25 Nov. 1912 in Spokane, Wash. He married 2nd EDITH HOOD, and 3rd CONNIE BERNHISEL.
Two children were born of the first marriage.
4811. JOSEPH DONALD HARRISON, b. 21 Aug. 1930, Seattle, Wash.
4812. DAVID BYRD HARRISON, b. 6 Apr. 1933, San Francisco, Calif.

1988. MARY HARRISON, daughter of William Jesse[680] (Mary Jane[199]William Dorris[63] James[31]Abraham[12]Henry[1]) and Chloe Eugene (Rainey) Harrison, born 28 Sept. 1909 in Logan, Ut. She married WILLIAM FENTON HENDRICKS (#813) 12 Sept. 1928.
Their children are listed as numbers 2370-2373 in this record.

1989. LEAH HARRISON, daughter of William Jesse[680] (Mary Jane[199]William Dorris[63] James[31]Abraham[12]Henry[1]) and Chloe Eugene (Rainey) Harrison, born 4 Oct. 1911 in Logan, Ut. She married AL S. LEAF, 17 Mar. 1932. He was born 12 Feb. 1908 in Big Bend, Sweden.
Leah and Al have two children, both born in Seattle, Wash.
4813. LAWRENCE DENNIS LEAF, b. 25 Mar. 1934.
4814. SUSAN DENNIS LEAF, b. 3 Mar. 1942.

1990. MAX RAINEY HARRISON, son of William Jesse[680] (Mary Jane[199]William Dorris[63] James[31]Abraham[12]Henry[1]) and Chloe Eugene (Rainey) Harrison, born 1 Oct. 1916 in Logan, Ut. He married MARY IVY PATE, 23 Nov. 1938. She was born in Salt Lake City, Ut. 29 Mar. 1916.
Max and Mary are the parents of three children.
4815. RONALD HARRY HARRISON, b. 30 May 1941, Richmond, Ut.
4816. WILLIAM PATE HARRISON, b. 1 June 1948, Logan, Ut.
4817. VICTORIA GRACE HARRISON, b. 4 July 1949, Logan, Ut.

1991. ZENDA HARRISON, daughter of William Jesse[680] (Mary Jane[199]William Dorris[63] James[31]Abraham[12]Henry[1]) and Chloe Eugene (Rainey) Harrison, born 10 July 1922 in Logan, Ut. She married DONALD LOCKWOOD DALRYMPLE in Chyenne, Wyo., 4 May 1942. He was born 13 Mar. 1914 in Clinton, Iowa.
One son was born to them in Port Clinton, Ohio.
4818. DONALD LOCKWOOD DALRYMPLE, b. 7 July 1943.

1994. BLAINE ANTRIM HARRISON, son of Antrim Byrd[681] (Mary Jane[199]William Dorris[63] James[31]Abraham[12]Henry[1]) and Pearl (Bullen) Harrison, born 10 Apr. 1905 in

Logan, Ut. He married 1st EDNA VIVIAN FLAKUS 22 May 1928 in Sparks, Nev., and they were the parents of one son. Blaine married 2nd DOROTHEA BICOL. Son of Blaine and Edna, born in Martinez, Calif.

+ 4819. BLAINE LEE HARRISON, b. 4 Aug. 1932; md. ANNA MARIE DAHLGREN.

1995. CONRAD BULLEN HARRISON, son of Antrim Byrd[681] (Mary Jane[199]William Dorris[63] James[31]Abraham[12]Henry[1]) and Pearl (Bullen) Harrison, born 15 July 1911 in Logan, Ut. He married RUTH ANNIE LAYTON, 24 Oct. 1935 in the Salt Lake Temple. She was born in Burley, Ida., 27 Jan. 1914, daughter of George Christopher and Annie Louisa (Secrist) Layton.

Five children were born to Con and Ruth, all in Salt Lake City, Ut.

+ 4820. CONNIE HARRISON, b. 6 Aug. 1939; md. GAYNARD RUSSELL HARVEY.

4821. SUSAN JEAN HARRISON, b. 30 Oct. 1940.

4822. DAVID LAYTON HARRISON, b. 11 May 1944.

4823. RUTH KAY HARRISON, b. 19 Nov. 1947.

4824. LINDA HARRISON, b. 29 Mar. 1952.

1996. ROBERT BULLEN HARRISON, son of Antrim Byrd[681] (Mary Jane[199]William Dorris[63] James[31]Abraham[12]Henry[1]) and Pearl (Bullen) Harrison, born 8 Jan. 1915 in Logan, Ut. He married CATHERINE WRIGHT in Yuma, Ariz., 18 Sept. 1940. She was born 7 Oct. 1918 in Burley, Ida., daughter of Monroe and Luella (Neilsen) Wright.

Robert and Catherine have three children.

4825. JAMES WRIGHT HARRISON, b. 31 May 1945, Lebanon, Pa.

4826. JOAN HARRISON, b. 26 Dec. 1953, Idaho Falls, Ida.

4827. MARY HARRISON, b. 3 June 1959, Idaho Falls, Ida.

1997. STEPHEN BULLEN HARRISON, son of Antrim Byrd[681] (Mary Jane[199]William Dorris[63] James[31]Abraham[12]Henry[1]) and Pearl (Bullen Harrison, born 28 Dec. 1917 in Logan, Ut. He married FLORENCE LEONE OLSEN, 16 May 1941 in Alhambra, Calif. She was born 10 Feb. 1919 in Providence, Ut., daughter of Arthur Lorenzo and Leona (Bitters) Olsen.

Three children were born to Stephen and Florence.

4828. PATRICIA ANN HARRISON, b. 27 Oct. 1942, Logan, Ut.; md. DEON G. JEPPSEN, 28 Sept. 1961 in Salt Lake Temple. He was born 17 May 1938 in Mantua, Utah, son of Leonard J. and Mary (Gunnell) Jeppsen.

4829. JANE LEONE HARRISON, b. 26 May 1950, Logan, Ut.

4830. JILL HARRISON, b. 17 Nov. 1953, Idaho Falls, Ida.

1998. RICHARD ASA HARRISON, son of Antrim Byrd[681] (Mary Jane[199]William Dorris[63] James[31]Abraham[12]Henry[1]) and Pearl (Bullen) Harrison, was born 17 Mar. 1908 in Logan, Ut. He married 1st FLORENCE HAILSTONE, 9 Oct. 1922 in Logan, Ut. She was born 23 May 1908 in Logan, Ut., daughter of Stephen and Jane (Lufkin) Hailstone. Richard and Florence were the parents of four children. Richard married 2nd ALICE BISHOP. She was the mother of one daughter by a previous marriage. Richard adopted this daughter. Two children were born to Richard and Alice, both in Monterey Park, Calif.

Children of Richard and Florence (Hailstone) Harrison.

4831. BETTY JANE HARRISON, b. 22 Apr. 1924, Logan, Ut.; d. 10 May 1924.

4832. HELEN HARRISON, b. 23 Oct. 1926, Logan, Ut.; d. 1 Apr. 1927.

+ 4833. PEARL HARRISON, b. 5 Feb. 1928, Logan, Ut.; md. HARRY JOHN RUTTER.

+ 4834. RICHARD HAILSTONE HARRISON, b. 2 Feb. 1930, Logan, Ut.; md. MYRTLE LEE KEANE.

Child of Alice Bishop, adopted by Richard;

4835. SHERRY LEE HARRISON, b. 20 Feb. 1945 in Alhambra, Calif.

Children of Richard and Alice, born in Monterey Park, Calif.

4836. BONNIE JEAN HARRISON, b. 20 Jan. 1958.

4837. JULIE IRENE HARRISON, b. 24 Nov. 1960

2006. MARY JANE HARRIS, daughter of Elsie Alvira[684] (Mary Jane[199]William Dorris[63] James[31]Abraham[12]Henry[1]) Harrison and Martin H. Harris, born 14 Apr. 1926 in Ogden, Ut. She married 1st GEORGE COLLINS MORGAN, 27 Nov. 1945 in Franklin, Ida. He was born 10 Sept. 1917 in Franklin, Ida. They were the parents of three children. Mary Jane married 2nd HARRY ECKHART, and they were the parents of three children.

Children of George and Mary Jane (Harris) Morgan.

4838. CLAUDIA RAE MORGAN, b. 15 Feb. 1945, Logan, Ut.

4839. CHRISTINE MORGAN, b. 23 Apr. 1948, Franklin, Ida.

4840. VALERIA MORGAN, b. 20 July 1949, Lewiston, Ut.

Children of Harry and Mary Jane Eckhart:

4841. PATRICIA JO ECKHART, b. 1 July 1951, Spokane, Wash.

4842. RANDY LEE ECKHART, b. 1 Oct. 1953, Gardena, Calif.

4843. JOAN LESLIE ECKHART, b. 25 Dec. 195_, Spokane, Wash.

2007. HERBERT BLAIR HARRISON, son of Herbert Henry[685] (Mary Jane[199]William Dorris[63] James[31]Abraham[12]Henry[1]) and Rachel (Blair) Harrison, born 25 Aug. 1906 in Weston, Ida. He married ALTÁ LEONA KEMP, 11 Jan. 1928 in the Logan Temple. She was born 9 Apr. 1906 in Lewiston, Ut., daughter of Edward H. Kemp. Herbert and Alta have five children.

+ 4844. LEONA HARRISON, b. 3 Dec. 1928, Logan, Ut.; md. RALPH C. LUNDSTROM.

+ 4845. BLAIR HERBERT HARRISON, b. 7 May 1930, Logan, Ut.; md. BARBARA JEANNE KIRK.

4846. VAL RULON HARRISON, b. 31 July 1933 (twin), Lewiston, Ut.

+ 4847. VAUN ELDON HARRISON, b. 31 July 1933 (twin), Lewiston, Ut.; md. DARLENE UDY.

4848. JOYCE HARRISON, b. 5 Nov. 1940, Lewiston, Ut.

2008. SYLVA HARRISON, daughter of Herbert Henry[685] (Mary Jane[199]William Dorris[63] James[31]Abraham[12]Henry[1]) and Rachel (Blair) Harrison, born 7 Jan. 1909 in Kimble, Ida. She married CLIVE ARDEN POPE in the Logan Temple, 18 Apr. 1928. He was born 27 Feb. 1904 in Garden City, Ut., son of Royal R. and Alice (Teeple) Pope.

Seven children were born to this couple.

+ 4849. LaFOND POPE, b. 7 Jan. 1929, Lewiston, Ut.; md. RAY McCORD HALL.

+ 4850. CLIVE ARDEN POPE, b. 21 Mar. 1930, Lewiston, Ut.; md. VIVIAN EVELYN HARPER.

4851. ROYAL LADD POPE, b. 17 Aug. 1931, Garden City, Ida.; d. 21 May 1938.

+ 4852. ALICE POPE, b. 27 June 1933, Lewiston, Ut.; md. KEITH E. TURNER.

4853. EVAN HARRISON POPE, b. 19 May 1940, Kemmerer, Wyo.

4854. CLAYTON BRUCE POPE, b. 2 Apr. 1946, Salt Lake City, Ut.

4855. STARLENE POPE, b. 1 Apr. 1950, Salt Lake City, Ut.

2009. WAYNE ANTRIM HARRISON, son of Herbert Henry[685] (Mary Jane[199]William Dorris[63] James[31]Abraham[12]Henry[1]) and Rachel (Blair) Harrison, born 10 Jan. 1911,

Lewiston, Ut. He married ALYCE HILL 12 Sept. 1934 in the Logan Temple. She was born 22 June 1913 in Richmond, Ut., daughter of Claude Albert and Annie Elizabeth (Feltman) Hill.
They are the parents of three children.

4856. DALE HARRISON, b. 23 Mar. 1935, Lewiston, Ut.,; d. 23 Mar. 1935.
4857. WAYNE ANTRIM HARRISON, b. 7 Feb. 1936, Lewiston, Ut.
4858. LARRY HILL HARRISON, b. 17 May 1939, Richmond, Ut.

2010. GLENN DALE HARRISON, son of Herbert Henry[685] (Mary Jane[199]William Dorris[63] James[31]Abraham[12]Henry[1]) and Rachel (Blair) Harrison, born 25 Nov. 1912 in Lewiston, Ut. He married 1st DELORIS HARRIS, 7 Jan. 1937. She was born 19 Jan. 1920 in Preston, Ida., daughter of James Alvin and Aner (Leucetta) (Marler) Harris. Glenn and Deloris were the parents of two children. They were later divorced, and he married 2nd RUTH ESTELLA JACKMAN in Ogden, Ut., 11 June 1954. She was a daughter of Wilford H. and Etta Pearl (Hanks) Jackman. Ruth was married previously to _____ Dawson.
Children of Glenn and Deloris (Harris) Harrison.

4859. RAYMOND DALE HARRISON, b. 20 Oct. 1939, Preston, Ida.
4860. DEAN CLAIR HARRISON, b. 18 Feb. 1943, Ogden, Ut.; d. 15 Mar. 1943.

2011. WILLIAM MOINE HARRISON, son of Herbert Henry[685] (Mary Jane[199]William Dorris[63] James[31]Abraham[12]Henry[1]) and Rachel (Blair) Harrison, born 10 Nov. 1914, Lewiston, Ut. He married AMY LATIMER, 10 July 1938. She was born 27 Dec. 1914 in Salt Lake City, Ut.
They were the parents of three children, all born in Salt Lake City, Ut.

4861. SAUNDRA IRENE HARRISON, b. 14 Mar. 1942.
4862. GAYLYN LORAINE HARRISON, b. 6 June 1944.
4863. SHERYL LORINDA HARRISON, b. 24 Nov. 1945.

2015. PHYLLIS DAHLE, daughter of Phebe Irene[687] (Mary Jane[199]William Dorris[63] James[31]Abraham[12]Henry[1]) Harrison and Roy Leland Dahle, born 5 Nov. 1917 in Logan, Ut. She married 1st THEO LaMOUNT TIBBETTS, in Preston, Ida., 7 Sept. 1935. He was born 17 Jan. 1914 in Providence, Ut., son of Edgar and Marie (Baker) Tibbetts. Phyllis and Theo were the parents of three children. Phyllis married 2nd JESS LOVEDAY in Logan, Ut., 5 July 1946. He was born 24 Dec. 1918, son of Isaac and Hazel Rosabell (Windberg) Loveday. One son was born to Phyllis and Jess.
Children of Phyllis and Theo Tibbetts, all born in Logan, Ut.

4864. RICHARD THEO TIBBETTS, b. 28 June 1936.
4865. DIXIE TIBBETTS, b. 27 Oct. 1938.
4866. JAMES TIBBETTS, b. 4 May 1941.

Child of Phyllis and Jess Loveday.

4867. DAVID JESSE LOVEDAY, b. 2 Jan. 1948, Logan, Ut.

2016. ROY LELAND DAHLE, son of Phebe Irene[687] (Mary Jane[199]William Dorris[63] James[31]Abraham[12]Henry[1]) Harrison and Roy Leland Dahle, born 12 Oct. 1920 in Logan, Ut. He married MARY NIEDERHAUSER, 13 Dec. 1938 in Preston, Ida. She was born 5 Feb. 1923 in Logan, Ut., daughter of John and Elizabeth Mutti (Ruegsegger) Niederhauser.
Four children were born to them.

4868. FRED DAHLE, b. 14 Oct. 1939, Logan, Ut.
4869. JOAN DAHLE, b. 19 July 1941, Sacramento, Calif.
4870. ROY LELAND DAHLE, b. 7 Oct. 1943, Logan, Ut.
4871. DELBERT DAHLE, b. 15 Apr. 1951, Logan, Ut.

2020. MARY EDNA HILLMAN, daughter of Ira King[688] (Drusilla[200]William Dorris[63] James[31]Abraham[12]Henry[1]) and Ruby Fay (Cutler) Hillman, born 12 July 1899 in Swan Lake, Ida. She married JOHN GRANT, 10 Aug. 1918 in Brigham City, Ut. He was born 5 Feb. 1898 in Honeyville, Ut., son of Jedediah Mills and Annie (Bowcutt) Grant.
One daughter was born to Mary Edna and John.
4872. MAR JEAN GRANT, b. 26 July 1922, Honeyville, Ut.

2024. FRANK WELDON HILLMAN, son of Ira King[688] (Drusilla[200]William Dorris[63]James[31] Abraham[12]Henry[1]) and Ruby Fay (Cutler) Hillman, born 16 Oct. 1908 in Swan Lake, Ida. He married GWENDOLYN HOLSCLAW, 7 June 1930 in Helena, Mont. She was born 6 May 1906 in Percival, Iowa, daughter of James R. and Cora V. (Diller) Holsclaw. Frank died in Pocatello, Ida. in 1957.
They were the parents of five children.
4873. BETTY LOU HILLMAN, b. 20 Mar. 1931, Pocatello, Ida.; md. ROBERT D. CUMMINGS, 2 May 1951.
4874. FRANK T. HILLMAN, b. 14 Apr. 1933, Helena, Mont.
4875. DOROTHY GWEN HILLMAN, b. 18 Nov. 1938, Cody, Wyo.; md. GARY WATTS.
4876. ROBERT KING HILLMAN, b. 29 Sept. 1944, Powell, Wyo.
4877. KENNETH RAY HILLMAN, b. 1 July 1946, Cody, Wyo.

2026. DRUSILLA HILLMAN, daughter of Ira King[688] (Drusilla[200]William Dorris[63] James[31]Abraham[12]Henry[1]) and Ruby Fay (Cutler) Hillman, born 10 June 1913 in Swan Lake, Ida. She married NELS OWEN AMES 28 May 1934, Pocatello, Ida. He was born 24 Mar. 1911 in Cleveland, Ida., son of Charles Winslow and Stena Marie (Jorgensen) Ames.
They are the parents of three children, all born in Preston, Ida.
4878. THEDORA AMES, b. 15 May 1937; md. DEE RONALD PETTERBORG, 14 Sept. 1955.
4879. DENNIS H. AMES, b. 19 June 1939.
4880. DWIGHT AMES, b. 30 July 1945.

2028. GLADYS NOREAN HILLMAN, daughter of Ira King[688] (Drusilla[200]William Dorris[63] James[31]Abraham[12]Henry[1]) and Ruby Fay (Cutler) Hillman, born 27 Mar. 1918 in Swan Lake, Ida. She married RALPH HELMANDOLLAR, 1 June 1935 in Preston, Ida. He was born 12 May 1914 in Oxford, Ida., son of George T. and Nellie Elnora (Boyce) Helmandollar. He died 8 Aug. 1962 American Fort, Ut., buried in American Fork.
They were the parents of two children.
4881. GLADYS JEAN HELMANDOLLAR, b. 27 Sept. 1936; md. CLOYD G. ORTON, 8 June 1956.
4882. RALPH PAUL HELMANDOLLAR, b. 5 Apr. 1947.

2034. EDNA EMMA THOMAS, daughter of Pearl[694] (Drusilla[200]William Dorris[63]James[31] Abraham[12]Henry[1]) Hillman and Alvin Preston Thomas, born 1 Aug. 1909 in Grant Ward, Ida. She married HORACE DENZIL EGAN in the Logan Temple, 1 Oct. 1930. He was born 22 Mar. 1903 in Richmond, Ut., son of Howard Milo and Louisia Clow (Hill) Egan.
Edna and Horace have two children.
4883. EDNA NORENE EGAN, b. 22 Mar. 1934, Logan, Ut.
4884. MAX VENLEER EGAN, b. 29 Nov. 1935, Richmond, Ut.

2036. RUSSELL HILLMAN THOMAS, son of Pearl[694] (Drusilla[200]William Dorris[63]James[31] Abraham[12]Henry[1]) Hillman and Alvin Preston Thomas, born 24 Feb. 1913 in

Swan Lake, Ida. He married 1st _____; 2nd LEOTA _____, born 22 Feb. 1908 in New York, N.Y.
Russell and Leota have two children.
4885. RUSSELL DUAINE THOMAS, b. 25 Oct. 1951, Grants Pass, Oreg.
4886. DENISS HILLMAN THOMAS, b. 23 Oct. 1953, Forest Grove, Ore.

2038. BURR T. HILLMAN, son of James Warren[695] (Drusilla[200]William Dorris[63] James[31]Abraham[12]Henry[1]) Hillman and Lillian Edna (Henderson) Hillman, born 14 Nov. 1910 in Lava Hot Springs, Ida. He married MARCELLA HARRIS, 10 Nov. 1928 in Idaho Falls, Ida. She was born 29 May 1912 in St. Anthony, Ida., daughter of William Arch and Cumorah (Lowe) Harris.
Burr and Marcella are the parents of three children.
4887. JAMES McCALLUM HILLMAN, b. 25 Apr. 1929, St. Anthony, Ida.; md. SHARN WARD, 16 May 1953.
4888. WILLIAM BURR HILLMAN, b. 3 May 1931, St. Anthony, Ida.; md. CLAIRENE COUGHLAN, 4 Aug. 1949.
4889. SUSAN SANDRA HILLMAN, b. 29 Aug. 1948, Idaho Falls, Ida.

2040. GENEVA HILLMAN, daughter of James Warren[695] (Drusilla[200]William Dorris[63] James[31]Abraham[12]Henry[1]) and Lillian Edna (Henderson) Hillman, born 5 Aug. 1916 in Oxford, Ida. She married DOUGLAS JOSEPH FIFE in Redwood City, Calif., 28 Feb. 1939. He was born 21 Mar. 1910 in Riverdale, Ut., son of Joseph Adam and Clara (Jensen) Fife.
One daughter was born to them.
4890. KATHRYN LILLIAN FIFE, b. 16 May 1954, Brigham City, Ut.

2041. REECE T. HILLMAN, son of James Warren[695] (Drusilla[200]William Dorris[63] James[31]Abraham[12]Henry[1]) and Lillian Edna (Henderson) Hillman, born 5 Dec. 1919 in Oxford, Ida. He married MAXCINE PHOEBE LARSEN, 12 Apr. 1945 in Salt Lake City, Ut. She was born in Mammoth, Ut., 27 Aug. 1923, daughter of Reubin LeRoy and Pheobe Gertrude (Pace) Larsen.
They are the parents of two children, born in Salt Lake City, Ut.
4891. DEAN REECE HILLMAN, b. 28 Jan. 1949.
4892. JO ANN HILLMAN, b. 3 Oct. 1952.

2048. JOSEPH ROBERT QUAYLE, son of Addie Mabel[697] (Drusilla[200]William Dorris[63] James[31]Abraham[12]Henry[1]) Hillman and Joseph Larson Quayle, born 25 May 1919 in Logan, Ut. He married BETH DAINES, 25 Dec. 1940 in Logan, Ut. She was born 22 June 1916 in Hyde Park, Ut., daughter of Joseph Benjamin and Martha Eleanora (Hansen) Daines.
Joseph and Beth are the parents of two children, both born in Logan, Ut.
4893. ROBERT DAINES QUAYLE, b. 23 Sept. 1942.
4894. LUCILLE QUAYLE, b. 20 Aug. 1947.

2049. DOUGLAS HILLMAN QUAYLE, son of Addie Mabel[697] (Drusilla[200]William Dorris[63] James[31]Abraham[12]Henry[1]) Hillman and Joseph Larson Quayle, born 22 Aug. 1920, Logan, Ut. He married BETTY JEAN KLOMP, 2 Sept. 1947 in Ogden, Ut. She was born 21 May 1925, daughter of Gerard and Zina Geneva (Jackson) Klomp.
They are the parents of four children.
4895. STEPHEN KLOMP QUAYLE, b. 26 Nov. 1948, Belle Fourche, S.D.
4896. CHRIS DOUGLAS QUAYLE, b. 23 May 1952, Belle Fourche, S.D.; died 16 Sept. 1952.
4897. KATHY JEAN QUAYLE, b. 12 Oct. 1953, Logan, Ut.
4898. RICHARD LYNN QUAYLE, b. 27 Nov. 1955, St. George, Ut.

2050. BETTY JEAN QUAYLE, daughter of Addie Mabel[697] (Drusilla[200]William Dorris[63] James[31]Abraham[12]Henry[1]) Hillman and Joseph Larson Quayle, born 22 Mar. 1922 in Logan, Ut. She married JOSEPH ORCHARD, 19 Apr. 1940 in Soda Springs, Ida. They were later divorced.
Betty Jean and Joseph were the parents of four children.
4899. GERALD LYNN ORCHARD, b. 29 Dec. 1940, Montpelier, Ida.
4900. SANDRA RAE ORCHARD, b. 24 Sept. 1943, Pocatello, Ida.
4901. DENNIS J. ORCHARD, b. 25 Mar. 1945 (twin), Roswell, N.M.
4902. DOUGLAS H. ORCHARD, b. 25 Mar. 1945 (twin), Roswell, N.M.

2051. JANET KATHERINE QUAYLE, daughter of Addie Mabel[697] (Drusilla[200]William Dorris[63]James[31]Abraham[12]Henry[1]) Hillman and Joseph Larson Quayle, born 11 Nov. 1923 in Logan, Ut. She married DALE OTTO MARTI, 12 Sept. 1947 in Salt Lake City, Ut. He was born 8 May 1921 in Salt Lake City, Ut., son of Otto and Anna Marie (Forslund) Marti.
Three children were born to this couple.
4903. VICKI MARTI, b. 13 Feb. 1950, Salt Lake City, Ut.
4904. CRAIG OTTO MARTI, b. 27 July 1951, Boise, Ida.
4905. JOSEPH DALE MARTI, b. 16 Apr. 1956, Boise, Ida.

2052. MABEL NAOMI QUAYLE, daughter of Addie Mabel[697] (Drusilla[200]William Dorris[63] James[31]Abraham[12]Henry[1]) Hillman and Joseph Larson Quayle, born 17 Feb. 1926, Logan, Ut. She married MORRIS THORPE SMITH, 15 Dec. 1950 in the Logan Temple. He was born 24 Nov. 1920 in Wellsville, Ut., son of Parley K. and Vida Brenchley (Thorpe) Smith.
Naomi and Morris have two children, both born in Logan, Ut.
4906. DENISE SMITH, b. 24 May 1953.
4907. BARRY QUAYLE SMITH, b. 24 July 1956.

2053. CALVIN KING QUAYLE, son of Addie Mabel[697] (Drusilla[200]William Dorris[63]James[31] Abraham[12]Henry[1]) Hillman and Joseph Larson Quayle, born 22 July 1927 in Logan, Ut. He married RUTH VIRGINIA WINGET in the Logan Temple, 5 Aug. 1949. She was born 11 Jan. 1927 in Monroe, Ut., daughter of Elmer and Florence Susanna (Wilson) Winget.
Calvin and Ruth are the parents of three children.
4908. SUSANNE QUAYLE, b. 28 Jan. 1952, Logan, Ut.
4909. PAMELA QUAYLE, b. 30 Mar. 1953, Logan, Ut.
4910. GORDON CALVIN QUAYLE, b. 20 July 1956, St. Paul, Minn.

2054. DONALD RAMSEY QUAYLE, son of Addie Mabel[697] (Drusilla[200]William Dorris[63] James[31]Abraham[12]Henry[1]) Hillman and Joseph Larson Quayle, born 26 July 1930 in Logan, Ut. He married YVONNE RICH, 8 June 1950 in the Logan Temple. She was born 19 July 1931 in Logan, Ut., daughter of Jesse Pomeroy and Louise (Rogers) Rich.
Donald and Yvonne have three children.
4911. SHARLA DAWN QUAYLE, b. 3 May 1951, Logan, Ut.
4912. DEBRA VONNE QUAYLE, b. 22 Sept. 1952, Aurora, Colo.
4913. KAREN LOUISE QUAYLE, b. 2 Feb. 1955, Logan, Ut.

2055. PADDY RAMONA QUAYLE, daughter of Addie Mable[697] (Drusilla[200]William Dorris[63] James[31]Abraham[12]Henry[1]) Hillman and Joseph Larson Quayle, born 12 June 1932 or 1933 in Logan, Ut. She married JACK RALPH FULLMER, 2 Mar. 1951 in the Logan Temple. He was a son of Alman Linneas and Jennie Giles (Nelson) Fullmer.

They are the parents of two children.
4914. DIANE LEE FULLMER, b. 19 Feb. 1954, Stockton, Calif.
4915. LINDA SUE FULLMER, b. 20 Feb. 1956, San Jose, Calif.

2060. WENDELL HENDRICKS BOMAN, son of Odessa LaPreal[700] (Brigham Andrus[202]William Dorris[63]James[31]Abraham[12]Henry[1]) Hendricks and Robert Webster Boman, born 16 Sept. 1919 in Lewiston, Ut. He married 1st VERNICE ROSKELLEY (#3110 in this record). She was born 19 Oct. 1920 in Smithfield, Ut., daughter of William Leonard and Laura Thressa (Johnson) Roskelley. Wendell and Vernice were later divorced.
Wendell and Vernice were the parents of two children.
+ 4916. WENDELL TERRY BOMAN, b. 22 Sept. 1939, Logan, Ut.; md. GLORIA JENE LACY.
4917. LAURA LEE BOMAN, b. __Oct.___, Ogden, Ut.

2061. LaPREAL BOMAN, daughter of Odessa LaPreal[700] (Brigham Andrus[202]William Dorris[63] James[31]Abraham[12]Henry[1]) Hendricks and Robert Webster Boman, born 26 Feb. 1923 in Lewiston, Ut. She married 1st HOWARD ALFORD SHRIVES in Soda Springs, Ida., 10 Oct. 1939. He was born in Franklin, Ida.; son of Herry and Annie Shrives. They were the parents of two children. LaPreal married 2nd HAROLD JOSEPH DOMINGUEZ.
Children of Howard Alford and LaPreal Shrives.
4918. CHILD SHRIVES, b. 18 Oct. 1941; d. 18 Oct. 1941.
4919. MARVIN ROBERT SHRIVES, b. 23 Jan. 1944.

2064. HELEN BOMAN, daughter of Odessa LaPreal[700] (Brigham Andrus[202]William Dorris[63] James[31]Abraham[12]Henry[1]) Hendricks and Robert Webster Boman, born 20 June 1931 in Lewiston, Ut. She married MARION CALVIN CRAGUN, in Logan, Ut., 17 Nov. 1950. He was born in Smithfield, Ut., 11 Feb. 1931, son of Marion Calvin and Vera Rebecca (Hansen) Cragun.
Two children were born to this couple.
4920. CAROL CRAGUN, b. 18 May 1951, Logan, Ut.
4921. KIM BOMAN CRAGUN, b. 18 Dec. 1953, Ogden, Ut.

2066. BARCH B. BERNHISEL, son of Nellie[701] (Brigham Andrus[202]William Dorris[63]James[31] Abraham[12]Henry[1]) Hendricks and Ralph Bernhisel, born 11 Dec. 1912 in Lewiston, Ut. He married 1st ERMA PAYTON. They were the parents of two children. They were later divorced, and he married 2nd _____. He was killed in Aug. 1942.
Children of Barch and Erma.
4922. CRAIG BERNHISEL.
4923. RALPH PHILLIP BERNHISEL.

2067. MARY BERNHISEL, daughter of Nellie[701] (Brigham Andrus[202]William Dorris[63] James[31]Abraham[12]Henry[1]) Hendricks and Ralph Bernhisel, born 13 Jan. 1914 in Lewiston, Ut.
She married 1st MERRILL WARR. He died about 1947. She married 2nd MELVIN BOLLIER.
Children of Mary and Merrill Warr.
4924. DIANE WARR.
4925. GARY WARR.
4926. JANET WARR.

2068. PHILIP HENDRICKS BERNHISEL, son of Nellie[701] (Brigham Andrus[202]William Dorris[63] James[31]Abraham[12]Henry[1]) Hendricks and Ralph Bernhisel, born 3 Feb. 1917 in

Lewiston, Ut. He married JOSEPHINE SHAVER, in Salt Lake City, Ut. 19 July 1941. She was born 14 May 1919 in Yost, Ut., daughter of Benjamin O. and Mary Isabel (Hiskey) Shaver.
They were the parents of five children, all born in Salt Lake City, Ut.

4927. GLORIA BERNHISEL, b. 19 Apr. 1945.
4928. PHILIP JOHN BERNHISEL, b. 15 Nov. 1947.
4929. BRENDA BERNHISEL, b. 7 Aug. 1949.
4930. JAMES MILTON BERNHISEL, b. 26 July 1951.
4931. SCOTT MARTIN BERNHISEL, b. 11 Oct. 1957.

2069. FRANCIS BERNHISEL, daughter of Nellie[701] (Brigham Andrus[202]William Dorris[63] James[31]Abraham[12]Henry[1]) Hendricks and Ralph Bernhisel, born 21 Sept. 1918 in Lewiston, Ut.
She married LOUIS ANDERSON.
They are the parents of two sons.

4932. STEVEN ANDERSON.
4933. RODNEY ANDERSON.

2070. MARGARET BERNHISEL, daughter of Nellie[701] (Brigham Andrus[202]William Dorris[63] James[31]Abraham[12]Henry[1]) Hendricks and Ralph Bernhisel, born 20 July 1920 in Lewiston, Ut. She married REED THEURER, of Providence, Ut., son of Henry A. and Elizabeth (Lowe) Theurer.
They are the parents of three children.

4934. TAMRA THEURER.
4935. SYDNEY THEURER.
4936. FREDRICK THEURER.

2071. JoANN BERNHISEL, daughter of Nellie[701] (Brigham Andrus[202]William Dorris[63] James[31]Abraham[12]Henry[1]) Hendricks and Ralph Bernhisel, born 12 Nov. 1922, Lewiston, Ut.
She married EVERETT LEE.
Two children were born to them.

4937. RANDY LEE.
4938. PAIGE ANNETTE LEE.

2072. LOIS HENDRICKS, daughter of Brigham Victor[702] (Brigham Andrus[202]William Dorris[63]James[31]Abraham[12]Henry[1]) and Leona Ensign (Smith) Hendricks, born 18 July 1918, in Lewiston, Ut. She married 1st DOUGLAS FLIPPENCE. There were no children by this marriage. She married 2nd FRANK ARNOLD LYNCH, 13 Jan. 1943. He was born 25 July 1930 in Soda Springs, Ida., son of Frank and _____(Creiger) Lynch.
Lois and Bud, as he was called, were the parents of four children.

4939. BILLY REID LYNCH, b. 13 Jan. 1944, Lewiston, Ut.
4940. SCOTT ARNOLD LYNCH, b. 19 June 1945, Lewiston, Ut.
4941. LEONA LYNCH, b. 9 Dec. 1946, Lewiston, Ut.
4942. BUD HENDRICKS LYNCH, b. 17 Aug. 1953, Jefferson Island, Mont.

2073. GERALD VICTOR HENDRICKS, son of Brigham Victor[702] (Brigham Andrus[202]William Dorris[63]James[31]Abraham[12]Henry[1]) and Leona Ensign (Smith) Hendricks, born 19 Jan. 1920 in Lewiston, Ut. He married MARY CHERRILE THORNLEY in the Logan Temple, 19 Jan. 1940. She was born 27 Feb. 1920 in Smithfield, Ut., daughter of James and Mary A. (Smith) Thornley.
Gerald and Cherrile have three children.

4943. LINDA LEONA HENDRICKS, b. 8 Nov. 1940, Lewiston, Ut.; md. TERRY D. ALLSOP, 14 Nov. 1958. He was born in Smithfield, Ut. 16 Jan. 1938, son of Jack D. and Phyllis (Nelson) Allsop.

4944. IRENE HENDRICKS, b. 8 Apr. 1943, Lewiston, Ut.
4945. REX GERALD HENDRICKS, b. 31 Jan. 1950, Logan, Ut.

2074. SIDNEY REID HENDRICKS, son of Brigham Victor[702] (Brigham Andrus[202]William Dorris[63]James[31]Abraham[12]Henry[1]) and Leona Ensign (Smith) Hendricks, born 22 June 1925 in Lewiston, Ut. He married WINNIFRED SOUTH in Malad, Ida., 15 Oct. 1941. She was born 20 Feb. 1925, daughter of Raymond Everett and Mabel Grace (Brough) South.
Three children were born to Sidney and Winnifred.
4946. DENNIS REID HENDRICKS, b. 15 Nov. 1946, Logan, Ut.
4947. CURTIS VICTOR HENDRICKS, b. 3 May 1950, Logan, Ut.
4948. RICK STANLEY HENDRICKS, b. 1 June 1956, Logan, Ut.

2075. MARY LOUISE HENDRICKS, daughter of Charles Durrell[703] (Brigham Andrus[202] William Dorris[63]James[31]Abraham[12]Henry[1]) and Louise (McAlister) Hendricks, born 24 Dec. 1918 in Logan, Ut. She married GERALD DONAHUE, 6 May 1946 in Boston, Mass. He was born 27 June 1918 in Boston, Mass.
Mary Lou and Gerald have two children, both born in Salt Lake City, Ut.
4949. ANNA LOUISE DONAHUE, b. 30 Mar. 1950.
4950. CHARLES MICHAEL DONAHUE, b. 24 May 1951.

2076. CHARLES DURRELL HENDRICKS, son of Charles Durrell[703] (Brigham Andrus[202] William Dorris[63]James[31]Abraham[12]Henry[1]) and Louise (McAllister) Hendricks, born 5 Dec. 1926, Lewiston, Ut. He married LEAH GRACE FUNK, 4 Mar. 1948 in Logan, Ut. She was a daughter of LeRoy Conrad and Grace Viola (Williams) Funk.
They are the parents of two children.
4951. KATHERINE HENDRICKS, b. 12 Apr. 1949, Logan, Ut.
4952. MARTHA JANE HENDRICKS, b. 9 Feb. 1956, Cambridge, Mass.

2077. WILLIAM DOYLE HENDRICKS, son of William Dorris[705] (William Henry[203]William Dorris[63]James[31]Abraham[12]Henry[1]) and Edna (Montrose) Hendricks, born 11 May 1911 in Logan, Ut. He married 1st AURORA PUETT, and they were later divorced. He married 2nd LUCILLE _____. One child was born to each marriage.
Daughter of William and Aurora.
4953. BONNIE CLAIRE HENDRICKS.
Son of William and Lucille.
4954. WILLIAM DOYLE HENDRICKS.

2079. GLEN MONTROSE HENDRICKS, son of William Dorris[705] (William Henry[203]William Dorris[63]James[31]Abraham[12]Henry[1]) and Edna (Montrose) Hendricks, born 15 Apr. 1915 in Preston, Ida. He married BARBARA JONES.
Glen and Barbara have two children.
4955. THOMAS GLEN HENDRICKS.
4956. JUDITH MAE HENDRICKS.

2080. WENDELL BRYAN ANDERSON, son of Emily Elizabeth[707] (William Henry[203]William Dorris[63]James[31]Abraham[12]Henry[1]) Hendricks and Nils Peder Anderson, born 7 Feb. 1913 in Logan, Ut. He married MABEL JOYCE BLEAKLEY in London, Eng., 3 Apr. 1944. She was born in Colombo, Ceylon.
Wendell and Mabel have four children.
4957. JOHN NELS ANDERSON.
4958. ROBERT BRYAN ANDERSON.
4959. WENDELL KIM ANDERSON.
4960. DERYK LYNN ANDERSON.

2081. MARJORIE HENDRICKS ANDERSON, daughter of Emily Elizabeth[707] (William Henry[203] William Dorris[63] James[31] Abraham[12] Henry[1]) Hendricks and Nils Peder Anderson, born 28 Jan. 1916 in Logan, Ut. She married ERNEST WAYNE HENDERSON in the Logan Temple 13 Sept. 1938. He was born 8 Nov. 1915 in Vernal, Ut., son of William Sydney and May (Bartlett) Henderson.
Marjorie and her husband have four children.
4961. ERNEST WENDELL HENDERSON, b. 23 Aug. 1941, Port Townsend, Wash.
4962. GARRY OMER HENDERSON, b. 27 Sept. 1942, Logan, Ut.
4963. LEON CHARLES HENDERSON, b. 9 Nov. 1946, Logan, Ut.
4964. KEITH STEPHEN HENDERSON, b. 8 Nov. 1953, Berkeley, Calif.

2082. LORRAINE IOLA ANDERSON, daughter of Emily Elizabeth[707] (William Henry[203] William Dorris[63] James[31] Abraham[12] Henry[1]) Hendricks and Nils Peder Anderson, born 3 May 1919 in Logan, Ut. She married GORDON ERIC PORTER in Logan, Ut., 12 June 1943. He was born 18 Sept. 1920, son of Ralph Orlando and Vivian (Ericson) Porter.
They have two children, both born in Logan, Ut.
4965. KAREN ELIZABETH PORTER, b. 17 Oct. 1947.
4966. RALPH GORDON PORTER, b. 27 Nov. 1948.

2083. DESMOND LAUNFAL ANDERSON, son of Emily Elizabeth[707] (William Henry[203] William Dorris[63] James[31] Abraham[12] Henry[1]) Hendricks and Nils Peder Anderson, born 23 May 1923 in Logan, Ut. He married LOILA RAE FUNK 10 Aug. 1948 in the Logan Temple. She was born 10 June 1926 in Benson, Ut., daughter of Walter Angus and Sarah Loila (Reese) Funk.
Four children were born to this couple.
4967. DOUGLAS DELANO ANDERSON, b. 19 Dec. 1949, Logan, Ut.
4968. LYLE FUNK ANDERSON, b. 20 Mar. 1951, Inglewood, Calif.
4969. RAE LOUISE ANDERSON, b. 20 Oct. 1954, Logan, Ut.
4970. MONDELL REESE ANDERSON, b. 8 Dec. 1955, Pasadena, Calif.

2087. MARK HENDRICKS NELSON, son of Hazel[709] (William Henry[203] William Dorris[63] James[31] Abraham[12] Henry[1]) Hendricks and Alexander Morgan Nelson, born 27 Nov. 1916 in Logan, Ut. He married HORTENCE REEDER in the Logan Temple.
They are the parents of four children.
4971. MARK ALLAN NELSON.
4972. BOYD NELSON.
4973. COURTNEY NELSON.
4974. DIANE NELSON.

2088. HAZEL ARDELL NELSON, daughter of Hazel[709] (William Henry[203] William Dorris[63] James[31] Abraham[12] Henry[1]) Hendricks and Alexander Morgan Nelson, born 5 Nov. 1919 in Logan, Ut. She married KEITH NIELSON.
Three children were born to this couple.
4975. SANDRA NIELSON.
4976. PAMELA NIELSON.
4977. GREGORY NIELSON.

2089. WINSTON HENDRICKS NELSON, son of Hazel[709] (William Henry[23] William Dorris[63] James[31] Abraham[12] Henry[1]) Hendricks and Alexander Morgan Nelson, born 8 Oct. 1921 in Logan, Ut. He married 1st _____. They had one son, and were then divorced. He married 2nd DOROTHY _____.
Child by the first marriage of Winston Hendricks Nelson.
4978. WINSTON NELSON.

2090. ROBERT MORGAN NELSON, son of Hazel[709] (William Henry[203]William Dorris[63]James[31] Abraham[12]Henry[1]) Hendricks and Alexander Morgan Nelson, born 18 Nov. 1927 in Logan, Ut. He married ROMA DEE JONES 9 Aug. 1949. She was born 5 Dec. 1931.
They are the parents of two children.
4979. ROBERT MORGAN NELSON.
4980. KATHRYN RANAE NELSON.

2094. EMILY GWEN SMITH, daughter of Florence[711] (William Henry[203]William Dorris[63] James[31]Abraham[12]Henry[1]) Hendricks and Parley LeRoy Smith, born 11 Nov. 1917 in Richmond, Ut. She married ANTONIO (TONY) JOSEPH CUNHA in Logan, Ut. 1 Sept. 1941, son of Antone Joseph and Maria Cunha.
Three children were born to this couple.
4981. REBECCA JANE CUNHA, b. 10 July 1943, Madison, Wisc.
4982. SHARON MARIE CUNHA, b. 5 Nov. 1945, Logan, Ut.
4983. SUSAN ANN CUNHA, b. 5 Jan. 1955, Gainsville, Fla.

2095. ROSS HENDRICKS SMITH, son of Florence[711] (William Henry[203]William Dorris[63] James[31]Abraham[12]Henry[1]) Hendricks and Parley LeRoy Smith, born 21 Sept. 1919 in Logan, Ut. He married 1st MELVA SCROWTHER 26 Sept. 1939 in Franklin, Ida. She was born 28 July 1923, daughter of Melva Aiken and Ruby Frances (Nelson) Scrowther. They had one daughter and were later divorced. Ross married 2nd MILDRED HANSEN 5 Sept. 1947 in Logan, Ut. She was born 1 July 1931 in Garden City, Ut., daughter of Charles and Emma Vilate (Hansen) Hansen. Two children were born to this second marriage.
Child of Ross and Melva (Scrowther) Smith.
+ 4984. MELVA DEE ANN SMITH, b. 5 Dec. 1940, Logan, Ut.; md. JOHN GARY DeFOREST.
Children of Ross and Mildred (Hansen) Smith.
4985. CATHY LEE SMITH, b. 6 Nov. 1949, Soda Springs, Ida.
4986. ROXANNE SMITH, b. 5 Jan. 1956, Montpelier, Ida.

2097. VIRGINIA SMITH, daughter of Florence[711] (William Henry[203]William Dorris[63] James[31]Abraham[12]Henry[1]) Hendricks and Parley LeRoy Smith, born 7 June 1925. She married KNOWLTON HANKS BROWN, 3 Sept. 1946 in the Salt Lake Temple. He was born 3 May 1925 in Brigham City, Ut., son of Ephraim Knowlton Hanks and Laura Annie (Brown) Brown.
Virginia and her husband have five children.
4987. TAMARA BROWN, b. 17 July 1947, Logan, Ut.
4988. DAVID KNOWLTON BROWN, b. 5 Oct. 1948, Brigham City, Ut.
4989. AUDREA LEE BROWN, b. 16 Sept. 1950, Brigham City, Ut.
4990. DEBORRAH JEAN BROWN, b. 19 Sept. 1954, Brigham City, Ut.
4990a. ROBERT HANKS BROWN, b. 10 June 1961, Brigham City, Ut.

2098. RICHARD LEE SMITH, son of Florence[711] (William Henry[203]William Dorris[63] James[31]Abraham[12]Henry[1]) Hendricks and Parley LeRoy Smith, born 13 Mar. 1927 in Logan, Ut. He married RAE ARTA HASLAM in Logan, Ut., 27 Aug. 1946. She was born 26 June 1927 in Wellsville, Ut., daughter of Henry G. and Charlotte (Archibald) Haslam. Richard died 18 Oct. 1948 in Logan, Ut., and was buried in Richmond, Ut. Rae Arta later married Ross DeVue Thurston.
One son was born to Richard and Rae Arta in Logan, Ut.
4991. STEPHEN LEE SMITH, b. 12 May 1947.

2100. COLLEEN SMITH, daughter of Florence[711] (William Henry[203]William Dorris[63] James[31]Abraham[12]Henry[1]) Hendricks and Parley LeRoy Smith, born 8 Feb. 1935 in Logan, Ut. She married ELDEN MARVEN CURTIS 5 May 1955 in the Logan Temple. He was born 8 Mar. 1934 in Logan, Ut., son of Elmo Marven and Mamie Ruth Doull (Hayball) Curtis.
Three children were born to this couple in Logan, Ut.
4991a. TERRI LEE CURTIS, b. 30 Mar. 1957.
4991b. JEFFREY ELDEN CURTIS, b. 11 Sept. 1960.
4991c. EVAN MICHAEL CURTIS, b. 27 Feb. 1962.

2107. ESTHER MAY UNDERWOOD, daughter of William Milo[716] (Charlotte[204]William Dorris[63] James[31]Abraham[12]Henry[1]) and Esther Elizabeth (Larson) Underwood, born 3 May 1906 in Downey, Ida. She married MOSES ALLEN BARNEY, 26 Dec. 1925 in St. Anthony, Ida. He was born 12 Oct. 1907 in Lake Shore, Ut., son of Moses Trader and Rachel (Hutchinson) Barney.
Esther May and Moses are the parents of eleven children, all born in Rexburg, Ida., except Charles Allen, who was born in Downey, Ida.
4992. LETHA MAY BARNEY, b. 31 Aug. 1926; md. HENRY MORROW DAWSON 17 Aug. 1950 in Rexburg, Ida. He was born 2 May 1921 in Anaconda, Mont., son of William Henry and Anna Jane (Morrow) Dawson.
4993. CHARLES ALLEN BARNEY, b. 31 Aug. 1926.
4994. ROBERT CARL BARNEY, b. 11 May 1929; d. 24 Mar. 1933.
+ 4995. VERA JEAN BARNEY, b. 28 Sept. 1930; md. JACK ALTON WHITMORE.
+ 4996. MOSES DELL BARNEY, b. 10 Sept. 1932; md. SHEILA MAE ERICKSON.
4997. WILLIAM REED BARNEY, b. 5 Jan. 1934.
4998. DEAN BARNEY, b. 20 Jan. 1935 (twin).
4999. DON BARNEY, b. 20 Jan. 1935 (twin) d. 1 Mar. 1935.
5000. WAYNE BARNEY, b. 18 Dec. 1935.
5001. RUTH BARNEY, b. 24 May 1938.
5002. LINDA JUNE BARNEY, b. 15 June 1947.

2109. ELVA RUTH UNDERWOOD, daughter of William Milo[716] (Charlotte[204]William Dorris[63] James[31]Abraham[12]Henry[1]) and Esther Elizabeth (Larson) Underwood, born 19 Aug. 1910 in Downey, Ida. She married LOREN GUNTER EGAN in Pocatello, Ida., 15 Nov. 1933. He was born 16 Feb. 1910 in Arimo, Ida., son of William Ira and Mary Mellissa (Gunter) Egan.
Elva Ruth and Loren have four children, all born in Downey, Ida.
5003. REDA KAY EGAN, b. 28 Sept. 1935.
5004. WILLIAM GAYLE EGAN, b. 12 Apr. 1938.
5005. KATHLEEN EGAN, b. 29 Apr. 1939.
5006. MICHAEL LOREN EGAN, b. 25 Oct. 1950.

2110. JENNIE ADESSA UNDERWOOD, daughter of William Milo[716] (Charlotte[204]William Dorris[63]James[31]Abraham[12]Henry[1]) and Esther Elizabeth (Larson) Underwood, born 20 May 1912 in Downey, Ida. She married LELAND MORRISON in Pocatello, Ida., 15 Nov. 1933. He was born 27 Apr. 1910 in Franklin, Ida., son of Joseph Smart and Mary Green (Whitehead) Morrison.
Jennie and Leland have eight children, the first five born in Downey, Ida., and the last three in Malad, Ida.
+ 5007. LELAND PAUL MORRISON, b. 6 Sept. 1934; md. RUTH HELENE JENKINS.
5008. WILLIAM LYNN MORRISON, b. 25 Dec. 1935.
5009. JOSEPH LOWELL MORRISON, b. 4 Mar. 1937.
5010. MILO DAN MORRISON, b. 17 June 1938.
5011. BOYD DREW MORRISON, b. 13 Mar. 1940.
5012. PHILIP BLAIR MORRISON, b. 5 June 1942.

5013. LOLA GAY MORRISON, b. 24 July 1943.
5014. CLAYTON REX MORRISON, b. 5 Feb. 1945.

2111. LENA CECILIA LOWTHER, daughter of Ada Cecelia[718] (Charlotte[204]William Dorris[63] James[31]Abraham[12]Henry[1]) Underwood and Clyde Lowther, born 22 Mar. 1909 in Downey, Ida. She married ANDREW WIKE PARRIS in Blackfoot, Ida., 24 Oct. 1924. He was a son of Lebo Francis and Mary Ellen (Wike) Parris.
Five children were born to this couple.
+ 5015. NORMA LUCILE PARRIS, b. 21 May 1925, Pocatello, Ida.; md. PHILLIP REASCH.
+ 5016. ANDREW DUANE PARRIS, b. 29 Sept. 1926, Arimo, Ida.; md. HELEN NEWLAN.
+ 5017. BEVERLY ALICE PARRIS, b. 20 June 1929, Jerome, Ida.; md. BERYL O. NICHOLS.
5018. VIRGIL HYRUM PARRIS, b. 29 Jan. 1934, Jerome, Ida.; md. SHIRLEY ANN HACKING, 9 Oct. 1954 in Pocatello, Ida. She was born 2 Oct. 1937 in Pocatello, Ida., daughter of Frank C. and Pearl (Tillotson) Hacking.
5019. GARY DEAN PARRIS, b. 1 July 1941, Jerome, Ida.

2113. WILLIAM LEO LOWTHER, son of Ada Cecelia[718] (Charlotte[204]William Dorris[63] James[31]Abraham[12]Henry[1]) Underwood and Clyde Lowther, born 16 June 1913, Marsh Center, Ida. He married BARBARA MARLEY, 21 Aug. 1933 in Pocatello, Ida. She was born 27 Sept. 1916 in Ogden, Ut., daughter of Levi Bert and Sarah Emeline (Woodland) Marley.
They are the parents of two children.
5020. LEO MARLEY LOWTHER, b. 4 Mar. 1935, Pocatello, Ida.
5021. CLYDE MARLEY LOWTHER, b. 16 Oct. 1950, Blackfoot, Ida.

2114. BONNIE JEAN PARRIS, daughter of Ada Cecelia[718] (Charlotte[294]William Dorris[63] James[31]Abraham[12]Henry[1]) Underwood (Lowther) and Hyrum Edward Parris, born 10 June 1921 in Arimo, Ida. She married WILMER LeGRAND DAHLKE 4 Oct. 1941 in Pocatello, Ida. He was born 6 Jan. 1920 in Downey, Ida., son of John Lewis and Carrie Sarah (Noah) Dahlke.
Four children were born to this couple.
5022. NADA JEAN DAHLKE, b. 29 Mar. 1945, Vancouver, Wash.
5023. LETTA KAY DAHLKE, b. 29 Aug. 1948, Pocatello, Ida.
5024. WILLIAM KENT DAHLKE, b. 28 Apr. 1950, Downey, Ida.
5025. POLLY ANN DAHLKE, b. 21 May 1955, Downey, Ida.

2115. FLORENCE ANN UNDERWOOD, daughter of Ray Hendricks[719] (Charlotte[204]William Dorris[63]James[31]Abraham[12]Henry[1]) Underwood and Janet Ann Marshall, born 30 Jan. 1915 in Downey, Ida. She married DEA WARD OGDEN in the Salt Lake Temple, 29 June 1938. He was born 24 July 1908 in Richfield, Ut., son of Franklin Marsh and Eleanor (Ward) Ogden.
They are the parents of five children, the first one born in Fairbanks, Alaska, and the other four in Richfield, Ut.
5026. MARSHALL D. OGDEN, b. 23 Sept. 1939.
5027. BRENT WARD OGDEN, b. 30 May 1944.
5028. CORWIN FRANK OGDEN, b. 8 Dec. 1946.
5029. ELEANOR ANN OGDEN, b. 19 Sept. 1948.
5030. MERRILL RAY OGDEN, b. 10 May 1952.

2116. CLUFF RAY UNDERWOOD, son of Ray Hendricks[719] (Charlotte[204]William Dorris[63] James[31]Abraham[12]Henry[1]) and Janet Ann (Marshall) Underwood, born 14 June

1916 in Downey, Ida. He married ANITA PENROSE, 3 Apr. 1939 in Preston, Ida. She was born 22 Apr. 1916 in Downey, Ida., daughter of Fred and Julia Abigail (Coffin) Penrose.
Cluff and Anita have four children.
5031. BRIAN CLUFF UNDERWOOD, b. 4 Aug. 1940, Pocatello, Ida.
5032. DAVID RAY UNDERWOOD, b. 30 June 1943, Malad, Ida.
5033. JULIA ANN UNDERWOOD, b. 6 Nov. 1945, Preston, Ida.
5034. KELLY PENROSE UNDERWOOD, b. 9 Mar. 1947, Preston, Ida.

2117. PHYLLIS UNDERWOOD, daughter of Ray Hendricks[719] (Charlotte[204]William Dorris[63] James[31]Abraham[12]Henry[1]) and Janet Ann (Marshall) Underwood, born 21 Dec. 1919 in Downey, Ida. She married WILLIAM TYNDALE EVANS in Pocatello, Ida., 19 Oct. 1937. He was born 26 Oct. 1918 in Downey, Ida., son of William and Chloe (Ware) Evans.
Phyllis and William have three children.
5035. CLAIRE JAY EVANS, b. 6 Apr. 1938, Downey, Ida.
5036. ERIC WILLIAM EVANS, b. 18 June 1943, Malad, Ida.
5037. JOHN MORGAN EVANS, b. 20 Jan. 1949, Pocatello, Ida.

2118. GLADE CHARLES UNDERWOOD, son of Ray Hendricks[719] (Charlotte[204]William Dorris[63]James[31]Abraham[12]Henry[1]) and Janet Ann (Marshall) Underwood, born 12 Nov. 1921 in Downey, Ida. He married BERTHA ELOWESE HAYS, in Marietta, Ga., 6 Dec. 1944. She was born 6 Dec. _____ in Buford, Ga., daughter of James P. and Betha C. (Duncan) Hays.
They are the parents of one son born in Pocatello, Ida.
5038. JAMES RAY UNDERWOOD, b. 10 Mar. 1950.

2119. MERLIN REED CUNNINGHAM, son of Millie Alice[721] (Charlotte[204]William Dorris[63] James[31]Abraham[12]Henry[1]) Underwood and James Merlin Cunningham, born 14 Mar. 1917 in Lewiston, Ut. He married WINONA WHEELER in Logan, Ut. 6 Aug. 1942. She was a daughter of William George and Annie (Hansen) Wheeler.
Their two children were born in Logan, Ut.
5039. FAYE CUNNINGHAM, b. 13 Aug. 1952.
5040. MERLIN DEAN CUNNINGHAM, b. 8 May 1954.

2120. WILLIAM DREW CUNNINGHAM, son of Millie Alice[721] (Charlotte[204]William Dorris[63] James[31]Abraham[12]Henry[1]) Underwood and James Merlin Cunningham, born 23 Apr. 1920 in Lewiston, Ut. He married 1st MARGE HOVEY, 29 Oct. 1941 and they were later divorced. There were two children born to this first marriage. He married 2nd COLLEEN LAYNE. He married 3rd SHERRY S. NEADERHISER, 23 Jan. 1961 in Elko, Nev. William Drew died in Aug. 1961.
Children of William Drew and Marge (Hovey) Cunningham.
5041. GARY DREW CUNNINGHAM, b. 6 Aug. 1942, Logan, Ut.
5042. COLIN HOVEY CUNNINGHAM, b. 24 Dec. 1943, Logan, Ut.

2122. ARVILLA LUCILLE WALKER, daughter of Vera May[723] (Milo Andrus[205]William Dorris[63]James[31]Abraham[12]Henry[1]) Hendricks and Lorin Lyman Walker, born 7 Sept. 1911 in Inkom, Ida. She married 1st MARTIN WEINS. She married 2nd WILLIS RICHARD LEWIS, 25 Sept. 1943. He was born 25 Sept. 1907 in McCammon, Ida., son of William J. and Luella (Southworth) Lewis. He died 10 Feb. 1952 in Pocatello, Ida., and was buried in McCammon, Ida.
Four children were born to Arvilla and Willis Lewis, all in Pocatello, Ida.
5043. LEO DEAN LEWIS, b. 14 Oct. 1944.
5044. SHARON ELAINE LEWIS, b. 17 Sept. 1946.
5045. BONNIE ALEEN LEWIS, b. 7 Dec. 1950.

5046. WILLIS DUANE LEWIS, b. 3 Oct. 1952.

2123. LOWELL LYMAN WALKER, son of Vera May[723] (Milo Andrus[205]William Dorris[63] James[31]Abraham[12]Henry[1]) Hendricks and Lorin Lyman Walker, born 24 Apr. 1913 at Inkom, Ida. He married FLORENCE RUBY MERRELL, 28 June 1938 in Salt Lake City, Ut. She was born 24 Oct. 1915 in McCammon, Ida., daughter of Orson Pratt and Fanny Gwendlin (Stinger) Merrell. Lowell died 3 Oct. 1951 in Superior Ariz., and was buried in Mesa, Ariz.
Three children were born to Lowell and Florence.
5047. IVAN LOWELL WALKER, b. 18 May 1940, Pocatello, Ida.
5048. RUBY WALKER, b. 14 Jan. 1943, Pocatello, Ida.
5049. MILO DALE WALKER, b. 21 Jan. 1946, Idaho Falls, Ida.

2124. ADRIENNE WALKER, daughter of Vera May[723] (Milo Andrus[205]William Dorris[63] James[31]Abraham[12]Henry[1]) Hendricks and Lorin Lyman Walker, born 18 Mar. 1915 in Inkom, Ida. She married GARR WORTH, 19 Sept. 1935 in Pocatello, Ida. He was born in Lewiston, Ut., 5 Nov. 1915, son of Thomas Fredrick Hoop and Ivy (Spackman) Worth.
Adrienne and Garr have four children, all born in Pocatello, Ida.
5050. GARIENNE WORTH, b. 15 Apr. 1937.
5051. ADALIA WORTH, b. 15 July 1938.
5052. BARBARA WORTH, b. 1 Aug. 1939.
5053. GRANT ARLO WORTH, b. 22 Jan. 1943.

2125. LELAND HENDRICKS WALKER, son of Vera May[723] (Milo Andrus[205]William Dorris[63] James[31]Abraham[12]Henry[1]) Hendricks and Lorin Lyman Walker, born 22 Sept. 1916 in Inkom, Ida. He married 1st ALTHEA SCOTT, 30 June 1937 in Logan, Ut. She was born in Malad, Ida., daughter of George Milton and Naomi (Roderick) Scott. One child was born to this marriage. Leland married 2nd EULA JOHNSON, 26 Jan. 1945 in Mesa, Ariz. She was born 31 Mar. 1923 in Chandler, Ariz., daughter of Joseph William and Delpha (Lundquist) Johnson. Two children were born to this second marriage.
Child of Leland and Althea, born in Malad, Ida.
5054. GARRY LEE WALKER, b. 20 Jan. 1939, Malad, Ida.
Children of Leland and Eula.
5055. NORMAN EUGENE WALKER, b. 16 Nov. 1946, Mesa, Ariz.
5056. RUSSELL LEE WALKER, b. 25 Aug. 1949, Watham, Mass.

2126. HORACE WIGHT WALKER, son of Vera May[723] (Milo Andrus[205]William Dorris[63] James[31]Abraham[12]Henry[1]) Hendricks and Lorin Lyman Walker, born 27 Feb. 1918 in Inkom, Ida. He married 1st PHYLLIS MAY McINTIER in Idaho Falls, Ida., 28 Nov. 1941. She was born 25 Apr. 1921 in Salt Lake City, Ut., daughter of Amos Nathaniel and Etta May (Morgan) McIntier. There were two children by this marriage. They were later divorced. Horace Wight married 2nd BLANCH BRADLEY. She was born 1 Sept. 1914 in Shelley, Ida., daughter of Amos Melvin and Hazel (McGary) Bradley. Her first husband was John Rex Dick. There was one child by this second marriage.
Children of Horace and Phyllis (McIntier) Walker.
5057. LINDA CAROL WALKER, b. 13 July 1945, Twin Falls, Ida.
5058. CHERYL ANN WALKER, b. 24 June 1950, Pocatello, Ida.
Child of Horace and Blanche (Bradley) Walker.
5059. CORY WALKER, b. 24 May 1955.

2127. PHOEBE MAY WALKER, daughter of Vera May[723] (Milo Andrus[205]William Dorris[63] James[31]Abraham[12]Henry[1]) Hendricks and Lorin Lyman Walker, born 2 Sept. 1919

in Inkom, Ida. She married SEDLEY SEYMOUR JENKINS in Inkom, Ida., 5 Sept. 1941. He was born 20 May 1916 in Grace, Ida., son of James Oliver and Hannah Maria (Stevens) Jenkins.
They are the parents of four children.

5060. SEDLEY LeROY JENKINS, b. 17 June 1942, Pocatello, Ida.
5061. STEVEN ROBERT JENKINS, b. 14 July 1945, Idaho Falls, Ida.
5062. VERLEEN JENKINS, b. 4 Oct. 1947, Pocatello, Ida.
5063. KATHLEEN JENKINS, b. 29 May 1952, Pocatello, Ida.

2128. LOIS VIRGINIA WALKER, daughter of Vera May[723] (Milo Andrus[205]William Dorris[63] James[31]Abraham[12]Henry[1]) Hendricks and Lorin Lyman Walker, born 24 Mar. 1922 in Pocatello, Ida. She married SAMUEL FRANCIS MORRIS, in Logan, Ut., 28 May 1940. He was born 6 Mar. 1914 in Neely, Ida., son of Samuel Francis and Anna Pearl (Hansen)
They are the parents of four children, all born at Pocatello, Ida.

5064. JANET FAE MORRIS, b. 3 Aug. 1942.
5065. RONALD FRANCIS MORRIS, b. 24 May 1945.
5066. NEAL RAY MORRIS, b. 6 Aug. 1950.
5067. KAY LYNNE MORRIS, b. 4 Dec. 1955.

2129. NORMA JEAN WALKER, daughter of Vera May[723] (Milo Andrus[205]William Dorris[63] James[31]Abraham[12]Henry[1]) Hendricks and Lorin Lyman Walker, born 23 June 1924 at Inkom, Ida. She married KENNETH LEVI BROADHEAD, 17 May 1941 in Inkom, Ida. He was a son of Elijah and Edna Claire (Wheeler) Broadhead.
They are the parents of seven children.

5068. GERALDINE BROADHEAD, b. 8 Jan. 1943, Pocatello, Ida.
5069. KAREN LEE BROADHEAD, b. 27 Mar. 1946, Richfield, Ut.
5070. DORIS JEANNETTE BROADHEAD, b. 17 June 1947, Pocatello, Ida.
5071. NORMA RENEE BROADHEAD, b. 17 Jan. 1950, Tooele, Ut.
5072. DARLENE BROADHEAD, b. 15 Oct. 1952, St. George, Ut.
5073. KENNETH LEVI BROADHEAD, b. 28 Oct. 1954, St. George, Ut.
5074. STANTON WAYNE BROADHEAD, b. 12 Mar. 1956, St. George, Ut.

2130. VERLA JUNE WALKER, daughter of Vera May[723] (Milo Andrus[205]William Dorris[63] James[31]Abraham[12]Henry[1]) Hendricks and Lorin Lyman Walker, born 25 Mar. 1927 in Inkom, Ida. She married WAYNE LOUIS ELLIS 12 May 1944 in Santa Cruz, Calif. He was born 2 Jan. 1924 in Lewisville, Ida., son of James Albert and Alice Wandella (Moses) Ellis.
Verla June and Wayne are the parents of five children, all born in Pocatello, Ida.

5075. VERLA RAEDEEN ELLIS, b. 27 Oct. 1948.
5076. KERRY WAYNE ELLIS, b. 3 Feb. 1950.
5077. SHAYLA MAY ELLIS, b. 3 May 1951.
5078. DARRUS ALBERT ELLIS, b. 28 Dec. 1952.
5079. KIM WYDELL ELLIS, b. 28 Sept. 1954.

2132. GLADYS BIRDIE MIDDENDORF, daughter of Birdie Ione[724] (Milo Andrus[205]William Dorris[63]James[31]Abraham[12]Henry[1]) Hendricks and Fredrick Bernhardt Middendorf, born 5 July 1915 in Pocatello, Ida. She married JOHN EDWARD TRIMMING in American Falls, Ida. 19 June 1936. He was born 3 July 1908 in London, Eng., son of Albert Edward and Amy (Robins) Trimming.
Three children were born to this couple, all in Pocatello, Ida.

5080. IONE EDITH TRIMMING, b. 23 Feb. 1937.
5081. COLEEN ANN TRIMMING, b. 12 Mar. 1939.
5082. JOHN EDWARD TRIMMING, b. 24 Jan. 1945.

2136. GAILYA MARIE MIDDENDORF, daughter of Birdie Ione[724] (Milo Andrus[205]William Dorris[63]James[31]Abraham[12]Henry[1]) Hendricks and Fredrick Bernhardt Middendorf, born 22 June 1928 in Pocatello, Ida. She married WILLIAM MELVIN TOLLER, 1 Mar. 1946 in Pocatello, Ida. He was a son of Henry John and Anona Artille (Josephson) Toller.

They were the parents of three children.

5083. ANONA GALE TOLLER, b. 1 Nov. 1948, Pocatello, Ida.
5084. CELIA RAE TOLLER, b. 27 June 1950, Pocatello, Ida.
5085. WYNN MARIE TOLLER, b. 11 Apr. 1955, Oceanside, Calif.

2138. ILA MARIE RICKS, daughter of Jessie Belle[726] (Milo Andrus[205]William Dorris[63] James[31]Abraham[12]Henry[1]) Hendricks and Louis Cardon Ricks, born 21 Feb. 1922 in Salt Lake City, Ut. She married 1st CLARENCE WILLIAM WILKINS, 30 Mar. 1940 in Las Vegas, Nev. He was born 5 Mar. 1919 in Maricopa, Calif., son of Clarence Lynn and Eva Alice (Parris) Wilkins. They were the parents of four children, and were later divorced. Ila Marie married 2nd LUTHER FLOYD SANGER, 18 Nov. 1951 in Quartzeite, Yuma, Ariz. He was born 29 Sept. 1923 in Catesby, Okla., son of Henry and Bessie (Allard) Sanger. They were the parents of one son. They were divorced, and she married 3rd KEITH ECKLAND MOON, 3 Aug. 1957 in Heyburn, Ida. In 1959 they were married in the LDS Temple. Keith was born 10 Aug. 1924 in Heyburn, Ida., son of Ray Thomas and LaPriel (Nelson) Moon. They are the parents of one son.

Children of Clarence William and Ila Marie (Ricks) Wilkins, all born in Bakersfield, Calif.

5086. JUDITH MARIE WILKINS, b. 18 May 1942.
5087. DONALD LYNN WILKINS, b. 5 Aug. 1945.
5088. DIANA JEANNE WILKINS, b. 6 Mar. 1947.
5089. NANCY CLAIRE WILKINS, b. 1 June 1948.

Child of Luther Floyd and Ila Marie (Ricks) Sanger, born in Ventura, Calif.

5090. ROBERT FLOYD SANGER, b. 27 Feb. 1952.

Child of Keith Eckland and Ila Marie (Ricks) Moon, born in Bakersfield, Calif.

5091. RICHARD KEITH MOON, b. 19 May 1958.

2139. LEWIS CARDON RICKS, son of Jessie Belle[726] (Milo Andrus[205]William Dorris[63] James[31]Abraham[12]Henry[1]) Hendricks and Louis Cardon Ricks, born 31 Aug. 1923 in Berkeley, Calif. He married 1st GERTRUDE LEONA COOK, 23 Sept. 1943. He married 2nd LEORA LAKE, 24 Sept. 1950 in Button Willow, Calif. She was born 24 Aug. 1933 in St. George, Ut., daughter of Ammon and Hazel (Atkin) Lake.

They are the parents of three children, all born in Bakersfield, Calif.

5092. MARTHA JEAN RICKS, b. 17 Oct. 1953.
5093. PAUL LeROY RICKS, b. 23 Sept. 1955; d. 23 Sept. 1955.
5094. STEVEN LYLE RICKS, b. 6 Jan. 1959.

2141. DON CARLOS CLUFF, son of Nellie Jean[727] (Milo Andrus[205]William Dorris[63] James[31]Abraham[12]Henry[1]) Hendricks and Charles Grey Cluff, born 15 Mar. 1928 in Salt Lake City, Ut. He married ANNA MAE JONES.

They are the parents of one daughter.

5095. BARBARA ANN CLUFF, b. 14 Oct. 1951, Salt Lake City, Ut.

2142. LUANA JEAN CLUFF, daughter of Nellie Jean[727] (Milo Andrus[205]William Dorris[63] James[31]Abraham[12]Henry[1]) Hendricks and Charles Grey Cluff, born 27 May 1932 in Provo, Ut. She married DONALD J. ROSS, and they are the parents of one son.

5096. STEPHEN DON ROSS, b. 22 Oct. 1953, Salt Lake City, Ut.

2143. FAELELA HENDRICKS, daughter of Milo Calvin[728] (Milo Andrus[205]William Dorris[63] James[31]Abraham[12]Henry[1]) and Malinda (Randall) Hendricks, born 16 Aug. 1930 in Provo, Ut. She married ALFRED VAL MITCHELL, 25 Aug. 1950 in the Logan Temple. He was born 20 Sept. 1927 in Upalco, Ut., son of Alfred Lokiel and Lila (Moon) Mitchell.
They are the parents of five children.
5097. MICHAEL VAL MITCHELL, b. 16 July 1951, Weiser, Ida.
5098. LINDA MARIE MITCHELL, b. 10 Oct. 1953, The Dalles, Ore.
5099. BRENT LeROY MITCHELL, b. 9 July 1955, Boise, Ida.
5100. LILA LOUISE MITCHELL, b. 17 Mar. 1957, Boise, Ida.
5101. MARILYN FAE MITCHELL, b. 4 Sept. 1958, Boise, Ida.

2144. MILO CALVIN HENDRICKS, son of Milo Calvin[728] (Milo Andrus[205]William Dorris[63] James[31]Abraham[12]Henry[1]) and Malinda (Randall) Hendricks, born 6 Mar. 1933 in Centerville, Ut. He married LONA CLAIR JONES, 24 Nov. 1955 in Boise, Ida. She was born 18 Apr. 1936 in Moscow, Ida., daughter of Alton Boden and Bernice (Humphreys) Jones.
They are the parents of three children.
5102. DIXIE LYNN HENDRICKS, b. 12 June 1956, Provo, Ut.
5103. JANA LEE HENDRICKS, b. 10 May 1958, Seattle, Wash.
5104. KENT CALVIN HENDRICKS, b. 30 Aug. 1960, Seattle, Wash.

2151. RUTH LEWIS, daughter of William Riley[729] (Elizabeth Mahala[206]William Dorris[63] James[31]Abraham[12]Henry[1]) and Jane Ruth (Milligan) Lewis, born 22 July 1909 in Lewiston, Ut. She married BERT FISHBURN NELSON, 25 Dec. 1929 in Ogden, Ut. He was born 1 Sept. 1909 in Brigham City, Ut., son of LeRoy Clarence and Leonora (Fishburn) Nelson.
They are the parents of one son, born in Salt Lake City, Ut.
+ 5105. LeROY CLAIR NELSON, b. 31 Aug. 1933; md. MARYLYN IMILDA COOP.

2154. HELEN MAR BLAIR, daughter of Chloe[730] (Elizabeth Mahala[206]William Dorris[63] James[31]Abraham[12]Henry[1]) Lewis and Frank Edwin Blair, born 12 Nov. 1915 in Lewiston, Ut. She married LeROY WILLARD CLOVIS in Berkeley, Calif., 5 Aug. 1935. He was born 10 Mar. 1904 in Salt Lake City, Ut., son of John Winzel and Flora Lee (Carson) Clovis. He had been married first to Annie Jacobs, who died.
Helen Mar and LeRoy Willard are the parents of two adopted children.
5106. JEANNE LARAINE CLOVIS, b. 3 Sept. 1940, Albany, Calif. (adopted)
5107. CAROL DEAN CLOVIS, b. 11 Apr. 1945, San Mateo, Calif. (adopted)

2155. HATTIE DEAN BLAIR, daughter of Chloe[730] (Elizabeth Mahala[206]William Dorris[63] James[31]Abraham[12]Henry[1]) Lewis and Frank Edwin Blair, born 3 Nov. 1918 in Ogden, Ut. She married JOHN ARTHUR LEHNE in Martinez, Calif., 25 Mar. 1939. He was born 21 Feb. 1908 in Watsonville, Calif., son of John Tobias and Adina Teresa (Kongwold) Lehne. He was married first to Ellen Everton, who died.
Hattie and John Arthur are the parents of four children; she also raised two sons of her husband by his first wife, Ellen Everton, who died.
Children of Hattie Dean and John Arthur Lehne.
5108. BARBARA ELLEN LEHNE, b. 1 May 1940, Albany, Calif.
5109. MARY ANN LEHNE, b. 1 Mar. 1942, Oakland, Calif.
5110. FRANK MARSHALL LEHNE, b. 8 Sept. 1943, Oakland, Calif.
5111. DAVID ALLEN LEHNE, b. 11 Apr. 1947, Oakland, Calif.

2156. PHYLLIS BLAIR, daughter of Chloe[730] (Elizabeth Mahala[206]William Dorris[63] James[31]Abraham[12]Henry[1]) Lewis and Frank Edwin Blair, born 11 Mar. 1920, Ogden, Ut. She married GEORGE ALVIN BUELL, 18 May 1940 in Reno, Nev. He was born 24 Dec. 1916 in Sacramento, Calif., son of Frederick Warren and Clara Alice (Duncan) Buell.
Phyllis and George have two children, both born in San Francisco, Calif.
5112. JAMES EDWARD BUELL, b. 24 Oct. 1941.
5113. ROBERT ARTHUR BUELL, b. 28 June 1949.

2157. ROBERT MOSS LEWIS, son of Robert Moss[731] (Elizabeth Mahala[206]William Dorris[63] James[31]Abraham[12]Henry[1]) and Effie Dean (Wooley) Lewis, born 16 Mar. 1909 in Lewiston, Ut. He married CARMEN BENSON in Preston, Ida., 13 Sept. 1936. She was born 4 Nov. 1911 in Preston, Ida., daughter of Frank Taft and Elizabeth Greaves (Eames) Benson.
Six children have been born to this couple, all in Preston, Ida.
5114. ANN LEWIS, b. 20 Dec. 1937; md. CARVEL B. STEPHENSON, 18 Oct. 1956.
5115. COLLEEN LEWIS, b. 24 Feb. 1941.
5116. ROBERT MOSS LEWIS, b. 13 Aug. 1946.
5117. HAROLD BENSON LEWIS, b. 27 Aug. 1948.
5118. CARMEN LYNNE LEWIS, b. 5 Dec. 1950.
5119. ELIZABETH LEWIS, b. 25 June 1953.

2158. INA LEWIS, daughter of Merlin Hendricks[732] (Elizabeth Mahala[206]William Dorris[63] James[31]Abraham[12]Henry[1]) and Bertha Matilda (Johnson) Lewis, born 19 June 1916 in Freedom, Wyo. She married FRED DENSON, 2 Dec. 1932 in Logan, Ut. He was born 18 June 1910 in Ogden, Ut., son of Frank Merlin and Anna (McClain) Denson.
Ina and Fred have three children, all born in Preston, Ida.
5120. DICK MERLIN LEWIS DENSON, b. 29 Oct. 1933; md. 11 July 1954 to LULA MARIE CONNER.
+ 5121. FREDRICK FRANK DENSON, b. 17 May 1936; md. NORMA THELMA FULLMER.
+ 5122. BERTHANN DENSON, b. 16 Oct. 1939; md. JAY DeVON THOMAS.

2160. REED NERIAH LEWIS, son of Merlin Hendricks[732] (Elizabeth Mahala[206]William Dorris[63]James[31]Abraham[12]Henry[1]) and Bertha Matilda (Johnson) Lewis, born 27 Sept. 1919, Logan, Ut. He married ANN CHOULES in Pocatello, Ida., 15 Dec. 1944. She was born 25 Feb. 1924 in Fairview, Ida., daughter of Alma and Leda Caroline (Larsen) Choules.
Reed and Ann have three children - the second and third being adopted.
5123. NANCY ANN LEWIS, b. 15 Dec. 1950, Twin Falls, Ida.
5124. WILLIAM LeROY LEWIS, b. 19 Jan. 1955, Jerome, Ida. (adopted)
5125. KENNETH RAY LEWIS, b. 15 Dec. 1956, Jerome, Ida. (adopted)

2163. LOYD A. LEWIS, son of Merlin Hendricks[732] (Elizabeth Mahala[206]William Dorris[63] James[31]Abraham[12]Henry[1]) and Bertha Matilda (Johnson) Lewis, born 20 Sept. 1925, Lewiston, Ut. He married OLIVE FERN ARMSTRONG, daughter of Joseph Bryant and Mary (Beale) Armstrong.
They are the parents of five children.
5126. VICKIE JO LEWIS, b. 27 July 1947, Preston, Ida.
5127. TAMARA LEWIS, b. 12 Aug. 1948, Preston, Ida.
5128. PATRICIA LEWIS, b. 31 Dec. 1949, Preston, Ida.
5129. BOYD LEWIS, b. 26 Nov. 1952, Preston, Ida.
5130. LAURIE LEWIS, b. 30 Dec. 1953, Jerome, Ida.

2164. BETTY JEAN LEWIS, daughter of Merlin Hendricks[732] (Elizabeth Mahala[206]William Dorris[63]James[31]Abraham[12]Henry[1]) and Bertha Matilda (Johnson) Lewis, born 23 July 1928 in Lewiston, Ut. She married SHELDON JOHN INGLET, 8 Feb. 1945 in Preston, Ida. He was born 17 Jan. 1920 in Fairview, Ida., son of Parley J. and Laura Edna (Caferty) Inglet.

Five children were born to them.

5131. SHELDON JOHN INGLET, b. 8 Mar. 1947, Olympia, Wash.
5132. DENA LAURA INGLET, b. 14 May 1948, Seattle, Wash.
5133. KEVIN DOUGLAS INGLET, b. 9 Oct. 1950, Seattle, Wash.
5134. MONICA LEWIS INGLET, b. 28 Apr. 1953, Seattle, Wash.
5135. SHELLY DAWN INGLET, b. 9 Sept. 1957, Seattle, Wash.

2165. CLARENCE PRESTON STOCKS, son of Mary Edna[733] (Elizabeth Mahala[206]William Dorris[63]James[31]Abraham[12]Henry[1]) Lewis and Clarence Stocks, born 25 Sept. 1913 in Lewiston, Ut. He married MAURINE BULKELEY in Burley, Ida., 8 Dec. 1934. She had been married first to Bruce Del Faro and they had one son, born in Burley, Ida., who was later adopted by Clarence. Maurine was born 24 Aug. 1910 in Burley, Ida., daughter of Samuel Mer and Camelia Luella (Ferrin) Bulkeley.

Child of Maurine and Bruce Del Faro, later adopted by Clarence.

5136. BRUCE DEL FARO STOCKS, b. 3 Oct. 1932.

Clarence and Maurine had four children, all born in Burley, Ida.

5137. HUGH GRANT STOCKS, b. 22 Dec. 1937.
5138. ANTHONY WAYNE STOCKS, b. 26 Oct. 1939.
5139. SHEELA STOCKS, b. 1 Feb. 1948, (twin).
5140. SABRA STOCKS, b. 1 Feb. 1948, (twin).

2166. CHLOE STOCKS, daughter of Mary Edna[733] (Elizabeth Mahala[206]William Dorris[63]James[31]Abraham[12]Henry[1]) Lewis and Clarence Stocks, born 16 July 1915 in Lewiston, Ut. She married DERRALL WILLEY CALL, 17 Oct. 1934 in Logan, Ut. He was born 22 Jan. 1914 in Syracuse, Ut., son of Aaron and Samantha (Willey) Call.

Three children were born to this couple.

5141. DERRALL CLEONE CALL, b. 5 Jan. 1937, Boise, Ida.; d. 5 Jan. 1937.
5142. CHLOE COLLEEN CALL, b. 3 Jan. 1942, Long Beach, Calif.
5143. CAROL ANN CALL, b. 14 Jan. 1945, Long Beach, Calif.

2167. ALICE STOCKS, daughter of Mary Edna[733] (Elizabeth Mahala[206]William Dorris[63]James[31]Abraham[12]Henry[1]) Lewis and Clarence Stocks, born 12 Sept. 1917 in Lewiston, Ut. She married RALPH HUGHES, 28 Oct. 1933 in Burley, Ida. He was born 26 July 1911 in Samaria, Ida., son of David James and Mary Ann (Waldron) Hughes.

All of their five children were born in Malad, Ida.

+ 5144. ILENE JANETTE HUGHES, b. 28 June 1934; md. MERRILL JOHN TYLER.
+ 5145. ALICE MARIE HUGHES, b. 5 Apr. 1936; md. DAVE GEORGE HIGLEY.
5146. CLARENCE RALPH HUGHES, b. 22 Nov. 1938.
5147. BETTY KAY HUGHES, b. 28 Apr. 1940; md. VERNAL ROBBINS, 2 Mar. 1956.
5148. LOIS JANEAL HUGHES, b. 29 June 1945.

2168. ROBERT HEWARD STOCKS, son of Mary Edna[733] (Elizabeth Mahala[206]William Dorris[63]James[31]Abraham[12]Henry[1]) Lewis and Clarence Stocks, born 23 Apr. 1919 in Lewiston, Ut. He married ANNA MAY BRADSHAW, 23 Nov. 1938 in Glenn's Ferry, Ida. She was born 23 Feb. 1920 in Ogden, Ut., daughter of Robert and Ellen (Krong) Bradshaw. Robert died 13 July 1954 in San Diego, Calif., and was buried in National City, Calif.

Robert and Anna were the parents of four children.

5149. ELLEN DIANE STOCKS, b. 22 June 1940, Burley, Ida.; md. GARY PORTELLO.
5150. ROBERT HEWARD STOCKS, b. 5 Nov. 1942, Long Beach, Calif.; d. 5 Nov. 1942.
5151. FRANK KENNETH STOCKS, b. 8 July 1944, Long Beach, Calif.
5152. THOMAS PAUL STOCKS, b. 16 Feb. 1953, San Diego, Calif.

2170. MARY JANE STOCKS, daughter of Mary Edna[733] (Elizabeth Mahala[206]William Dorris[63] James[31]Abraham[12]Henry[1]) Lewis and Clarence Stocks, born 21 July 1923 in Brigham City, Ut. She married RULON FREESTONE RAMSEY, 11 Sept. 1940 in Salt Lake City, Ut. (Ramsey was his legal step-father's name). Rulon was born 15 Mar. 1920 in Oakley, Ida., son of Rulon Burl and Lucina (Freestone) Tolman.
Five children were born to this couple.

5153. LaDEAN RAMSEY, b. 13 Sept. 1942, Burley, Ida.
5154. MARLENE RAMSEY, b. 1 Dec. 1944, Burley, Ida.
5155. BARBARA RAMSEY, b. 9 Feb. 1948, Burley, Ida.
5156. JOYCE RAMSEY, b. 1 Apr. 1951, Burley, Ida.
5157. RULON BRENT RAMSEY, b. 20 Dec. 1955, Rupert, Ida.

2171. FRANK RONALD STOCKS, son of Mary Edna[733] (Elizabeth Mahala[206]William Dorris[63] James[31]Abraham[12]Henry[1]) Lewis and Clarence Stocks, born 23 Jan. 1926 in Burley, Ida. He married SARA MELINDA HILL, 29 Aug. 1947 in Long Beach, Calif. She was born 17 May 1923 in Rock Hill, S.C., daughter of John Kell and Sally Isabelle (Rains) Hill.
Three children were born to this couple, all in Columbia, S.C.

5158. STEVEN RONALD STOCKS, b. 2 Oct. 1948.
5159. KATHY MELINDA STOCKS, b. 10 Aug. 1951.
5160. ROBERT KELL STOCKS, b. 6 Apr. 1956.

2173. FLORENCE STOCKS, daughter of Mary Edna[733] (Elizabeth Mahala[206]William Dorris[63] James[31]Abraham[12]Henry[1]) Lewis and Clarence Stocks, born 22 Aug. 1928 in Burley, Ida. She married ARTHUR JAMES WISEMAN, 27 Oct. 1952 in Mesa, Ariz. He was born 29 June 1926, son of Arthur and Caroline Tamson (James) Wiseman.
They are the parents of twin boys, born in Long Beach, Calif.

5161. LARRY DON WISEMAN, b. 8 Nov. 1953, (twin).
5162. GARRY JAMES WISEMAN, b. 8 Nov. 1953 (twin).

2177. OLIVER MARION LEWIS, son of Alfred Marion[734] (Elizabeth Mahala[206]William Dorris[63]James[31]Abraham[12]Henry[1]) and Vera (Carter) Lewis, born 26 July 1924 in Ogden, Ut. He married SHARON RICH in the Salt Lake Temple, 2 Sept. 1947. She was a daughter of Junior Edward and Blanche (Browning) Rich.
They are the parents of two children.

5163. SHELLEY LEWIS, b. 6 July 1952, San Francisco, Calif.
5164. ROBIN LEWIS, b. 15 July 1954, Ogden, Ut.

2178. JUNE ROSELLA BUCHANAN, daughter of Elizabeth Mahala[735] (Elizabeth Mahala[206] William Dorris[63]James[31]Abraham[12]Henry[1]) Lewis and William Hiter Buchanan, born 26 Mar. 1916 in Lewiston, Ut. She married WALLACE L. KENDELL in Salt Lake City, Ut., 1 Nov. 1939. He was born 18 May 1916 in Uintah, Ut., son of Parley Prophet and Nellie May (Russell) Kendell.
They have one child, born in Ogden, Ut.

5165. VAL WALLACE KENDELL, b. 16 May 1942.

2179. VIRGINIA ROGERS, daughter of Elizabeth Mahala[735] (Elizabeth Mahala[206]William Dorris[63]James[31]Abraham[12]Henry[1]) Lewis and Walter Henry Rogers, born 25 July 1923, Garland, Ut. She married MERRILL BENNION MACKAY, 18 Jan. 1947 in Las Vegas, Nev. He was born 12 Sept. 1920 in Taylorsville, Ut., son of Thomas Allen and Hilda (Bennion) Mackay.
They are the parents of two children.
5166. JANET MACKAY, b. 18 Jan. 1948, Salt Lake City, Ut.
5167. MERRILL BRUCE MACKAY, b. 22 July 1941, Salt Lake City, Ut.

2182. PAUL CLAWSON LEWIS, son of Milo Clawson[736] (Elizabeth Mahala[206]William Dorris[63]James[31]Abraham[12]Henry[1]) and Coral (Allen) Lewis, born 21 Aug. 1924 in Ogden, Ut. He married LUCILE BURTON in Ogden, Ut., 5 Mar. 1947. She was a daughter of Joseph J. and Evelette (Judd) Burton.
Four children were born to this couple.
5168. TAWNA ROSE LEWIS, b. 28 Aug. 1948, Ogden, Ut.
5169. PAUL MICHAEL LEWIS, b. 30 Mar. 1950, Vallejo, Calif.
5170. CEILIA DAWNE LEWIS, b. 7 Feb. 1953, Ogden, Ut.
5171. LINDY JO LEWIS, b. 19 May 1954, Bedford, Mass.

2183. VaNILE LEWIS, daughter of Milo Clawson[736] (Elizabeth Mahala[206]William Dorris[63] James[31]Abraham[12]Henry[1]) and Coral (Allen) Lewis, born 30 Nov. 1926 in Ogden, Ut. She married GORDON KEITH RISSER in Mesa, Ariz., 3 Apr. 1950. He was born 29 Sept. 1922 in Salt Lake City, Ut., son of _____ Louis and Ora Fern (Rankin) Risser.
VaNile and Gordon have four children.
5172. GORDON KEITH RISSER, b. 29 Mar. 1951, Long Beach, Calif.
5173. TONI LEE RISSER, b. 21 May 1953, Fullerton, Calif.
5174. REBECCA DIANNE RISSER, b. 26 July 1954, Santa Barbara, Calif.
5175. SYDNEY LYNN RISSER, b. 18 Mar. 1957, Burbank, Calif.

2187. VIRGINIA NELSON, daughter of Hila Mary[739] (Hila Hannah[207]William Dorris[63] James[31]Abraham[12]Henry[1]) Morrison and Andrew Nelson, born 23 Aug. 1919 in Salt Lake City, Ut. She married WENDELL VERL MAUSS, 18 Mar. 1942 in Salt Lake City, Ut. He was born 8 Sept. 1917 in Salt Lake City, Ut., son of Jacob and Bendegthe Lisbet (Steffenson) Mauss.
Four children were born to Virginia and Wendell.
5176. BRUCE VERL MAUSS, b. 14 Jan. 1945, Salt Lake City, Ut.
5177. MICHAEL RAY MAUSS, b. 23 Oct. 1947, Spokane, Wash.
5178. STEPHEN DEE MAUSS, b. 2 July 1950, Salt Lake City, Ut.
5179. KEVIN WENDELL MAUSS, b. 4 Aug. 1955, Spokane, Wash.

2192. VERA CAHOON, daughter of Louie[740] (Hila Hannah[207]William Dorris[63]James[31] Abraham[12]Henry[1]) Morrison and Raymond Spencer Cahoon, born 15 Sept. 1924 in Mammouth, Ut. She married KEITH WILBUR CHRISTENSEN in the Salt Lake Temple, 8 Nov. 1946. He was born 13 Apr. 1923 in Salt Lake City, Ut.
Their four children were born in Salt Lake City, Ut.
5180. DOUGLAS KEITH CHRISTENSEN, b. 23 Sept. 1947.
5181. ANN CHRISTENSEN, b. 29 Apr. 1949.
5182. CATHERINE CHRISTENSEN, b. 2 Jan. 1952.
5183. LYNDA CHRISTENSEN, b. 8 June 1954.

2193. GLEN SPENCER CAHOON, son of Louie[740] (Hila Hannah[207]William Dorris[63]James[31] Abraham[12]Henry[1]) Morrison and Raymond Spencer Cahoon, born 21 Sept. 1929 in Salt Lake City, Ut. He married GENEAL COCHRAN, 22 Aug. 1952 in the Salt Lake Temple.

One son was born to them in Jackson, Miss.
5184. ROBERT SPENCER CAHOON, b. 7 May 1953.

2194. ELLEN JENNIE MORRISON, daughter of Guy Andrew[741] (Hila Hannah[207]William Dorris[63] James[31]Abraham[12]Henry[1]) and Vera Ellen (Larsen) Morrison, born 3 Apr. 1931 in Wenatchee, Wash. She married WARREN WILBUR LYMAN, 3 Aug. 1951 in Wenatchee, Wash. He was born 3 Sept. 1921 in Chico, Wash., son of Wilbur Wilkins and Jesse Ruth (Hoyt) Lyman.
They are the parents of three children.
5185. SUSAN LORAIN LYMAN, b. 19 Mar. 1951, Wenatchee, Wash.
5186. DEBORAH JEAN LYMAN, b. 5 July 1952, Wenatchee, Wash.
5187. HILA PATRICIA LYMAN, b. 14 Oct. 1953, Bremerton, Wash.

2204. AFTON CLARK MERRILL, daughter of Guy Edward[744] (Chloe[208]William Dorris[63] James[31]Abraham[12]Henry[1]) and Maud Mary (Clark) Merrill, born 26 Mar. 1918 in Richmond, Ut. She married JAMES DARRELL FORD, 25 Dec. 1939. She died 10 Aug. 1942 in Cedar City, Ut., and was buried in Richmond, Ut. They had one daughter before her death. James married 2nd Mrs. Helen Marie Shields.
Daughter of James Darrell and Afton Clark (Merrill) Ford.
5188. CHLOE ANN FORD, b. 21 Jan. 1941, Chico, Calif.

2205. GUY EDWARD MERRILL, son of Guy Edward[744] (Chloe[208]William Dorris[63]James[31] Abraham[12]Henry[1]) and Maud Mary (Clark) Merrill, born 21 Sept. 1921 in Logan, Ut. He married HILDA CHRISTINE ANDERSON, adopted name JOY ERICKSON, in the Logan Temple, 30 Dec. 1943. She was born 2 Sept. 1924 in Pasadena, Calif., daughter of Erick Henry and Signe Elizabeth (Johansen) Anderson. She was legally adopted by Englbert and Helen Margret Victoria (Hansen) Erickson and her legally adopted name was JOY ERICKSON, by which she was known.
Edward and Joy were the parents of two children, both born in Logan, Ut.
5189. VICKI LYNN MERRILL, b. 29 Nov. 1948.
5190. REESE DOUGLAS MERRILL, b. 21 Apr. 1951.

2206. RUEY CLARK MERRILL, daughter of Guy Edward[744] (Chloe[208]William Dorris[63]James[31] Abraham[12]Henry[1]) and Maud Mary (Clark) Merrill, born 13 Oct. 1925 in Richmond, Ut. She married DON CLIFFORD FORSGREN, 30 Oct. 1946 in the Idaho Falls Temple. He was born 7 Aug. 1922 in Providence, Ut., son of John Clifford and Mary Oneta (Fuhriman) Forsgren.
They are the parents of two children.
5191. MARY ANN FORSGREN, b. 7 Dec. 1947, Preston, Ida.
5192. SUSAN FORSGREN, b. 20 Mar. 1951, Logan, Ut.

2208. MARIAN JEANNE MERRILL, daughter of Don Clayton[745] (Chloe[208]William Dorris[63] James[31]Abraham[12]Henry[1]) and Barbara Laverne (Larson) Merrill, born 8 Nov. 1926 in Salina, Ut. She married CHARLES ABRAM BRUBAKER in Salt Lake City, Ut. 17 Sept. 1947. He was born 3 June 1922 in Salt Lake City, Ut. to Charles Grover and Alice Margaret (Fredericksen) Brubaker.
One child was born to this couple in Pasadena, Calif.
5193. ANN MERRILL BRUBAKER, b. 21 Nov. 1954.

2210. CHARLES HORALD MONSON, son of Ortencia Hendricks[746] (Chloe[208]William Dorris[63] James[31]Abraham[12]Henry[1]) Merrill and Charles Horald Monson, born 13 May 1924 in Salt Lake City, Ut. He married VIVIAN TURLEY, 3 Sept. 1947 in the Salt Lake Temple. She was born 25 Jan. 1924 in Woodruff, Ariz., daughter of Isaac Wesley and Zella (Smithson) Turley.

They are the parents of three children.

5194. SHARON EILEEN MONSON, b. 14 July 1948, Salt Lake City, Ut.
5195. KENNETH CHARLES MONSON, b. 22 Mar. 1951, Ithaca, N.Y.
5196. JENNIE MARGENE MONSON, b. 26 Oct. 1952, Reno, Nev.

2211. RUTH DONNA MONSON, daughter of Ortencia Hendricks[746] (Chloe[208]William Dorris[63]James[31]Abraham[12]Henry[1]) Merrill and Charles Horald Monson, born 25 Oct. 1930 in Salt Lake City, Ut. She married DOUGLAS EDWIN JOHNSON in the Salt Lake Temple, 25 Aug. 1949. He was born 5 Mar. 1926 in Union, Ut., son of Henry Edwin and Almira (Beckstead) Johnson.
Ruth and Douglas have five children.

5197. KAREN LOUISE JOHNSON, b. 7 June 1953, Ft. Sill, Okla.
5198. LYNETTE JOHNSON, b. 6 Jan. 1956, Provo, Ut.
5199. DAVID EDWIN JOHNSON, b. 14 Aug. 1957, Provo, Ut.
5200. BOYD CHARLES JOHNSON, b. 16 July 1959, Provo, Ut.
5200a. MARK DOUGLAS JOHNSON, b. 13 Sept. 1961, Provo, Ut.

2212. EARL MERRILL MONSON, son of Ortencia Hendricks[746] (Chloe[208]William Dorris[63] James[31]Abraham[12]Henry[1]) Merrill and Charles Horald Monson, born 26 July 1932 in Salt Lake City, Ut. He married DONNA MAE HILL in the Salt Lake Temple, 19 Mar. 1954. She was born 8 June 1934 in Salt Lake City, Ut., daughter of Melvin Eugene and Birgette Linnea (Erickson) Hill.
Three children were born to this couple.

5201. MICHAEL EARL MONSON, b. 19 May 1955, San Francisco, Calif.
5202. JULIE KAY MONSON; b. 30 May 1957, Ames, Iowa.
5203. WENDY MONSON, b. 1 Nov. 1960, Salt Lake City, Ut.

2213. DUANE LaVILLE MERRILL, son of LaVille Hendricks[747] (Chloe[208]William Dorris[63] James[31]Abraham[12]Henry[1]) and Leah Rae (Skidmore) Merrill, born 22 Mar. 1924 in Salt Lake City, Ut. He married HILDRED LOUISE GLEASON, 1 Sept. 1944 in Salt Lake City, Ut. She was born 7 Apr. 1922 in Missoula, Mont., daughter of Frank Elliott and F. Grace (Geiger) Gleason.
They are the parents of four children.

5204. ROGER GLEASON MERRILL, b. 27 Apr. 1949, Baltimore, Md.
5205. GERY OWEN MERRILL, b. 17 Sept. 1951, Baltimore, Md.
5206. DIANE LOUISE MERRILL, b. 7 Oct. 1953, San Francisco, Calif.
5207. NANCY RAE MERRILL, b. 9 Apr. 1956, Oakland, Calif.

2214. OWEN SKIDMORE MERRILL, son of LaVille Hendricks[747] (Chloe[208]William Dorris[63] James[31]Abraham[12]Henry[1]) and Leah Rae (Skidmore) Merrill, was born 17 Jan. 1926, Salt Lake City, Ut. He married BERNICE CHARD, 28 May 1928 in the Salt Lake Temple. She was born 8 Aug. 1922 in Liberty, Weber, Ut., daughter of David Elery and Sarah Minerva (Jones) Chard.
Owen and Bernice are the parents of six children.

5208. SUSAN FERN MERRILL, b. 20 May 1949, Provo, Ut.
5209. RENEE MERRILL, b. 29 June 1950, Provo, Ut.
5210. OWEN LaVILLE MERRILL, b. 13 Sept. 1953, Salt Lake City, Ut.
5210a. RODNEY CRAIG MERRILL, b. 11 July 1958, La Mesa, Calif.
5210b. EVAN CHARD MERRILL, b. 6 July 1960, Glendale, Calif.
5210c. ROBERT OWEN MERRILL, b. 29 Nov. 1962, Glendale, Calif.

2226. FRANCES MAE HENDRICKS, daughter of Adelbert Rex[755] (George Gideon[209]William Dorris[63]James[31]Henry[1]) and Frances Mae (Parks) Hendricks, born 12 July 1934 in Idaho Falls, Ida. She married WILLIAM CRAIG in Los Angeles, Calif. They were later divorced.

Two children were born to them.

5211. DANNY CRAIG.

5212. CYNTHIA CRAIG.

2240. FRANK PETTY CROSHAW, son of Margaret[762] (Alvira Lavonia[210]William Dorris[63] James[31]Abraham[12]Henry[1]) Petty and Charles Edward Croshaw, born 9 Nov. 1901 in Oxford, Ida. He married EMMA AMELIA OLSON in the Salt Lake Temple on 2 Nov. 1921. She was a daughter of Peter William and Annie Erika (Anderson) Olson. Nine children were born to Frank and Emma Croshaw.

+ 5213. CHARLES EDWARD CROSHAW, b. 11 Mar. 1923, Virginia, Ida.; md. LOIS MAXINE TAYLOR.

+ 5214. DOROTHY CROSHAW, b. 4 Aug. 1925, Virginia, Ida.; md. LYNN SMITH BLACKHURST.

+ 5215. LOLA CROSHAW, b. 13 Dec. 1927, Arimo, Ida.; md. GENE ROBERT FIALA.

+ 5216. LEAH CROSHAW, b. 24 July 1929, Arimo, Ida.; md. KEITH STANLEY RUSH.

5217. MARILYN CROSHAW, b. 23 Jan. 1931, Arimo, Ida.; md. BEVAN ORLANDO HAYCOCK, 27 June 1956 in the Salt Lake Temple. He was born in Grand Junction, Colo., son of Orlando A. Haycock.

+ 5218. FRANK PETER CROSHAW, b. 17 May 1932, Downey, Ida.; md. 1st MARTHA ANN GODDARD; md. 2nd MARION KEALEAR.

+ 5219. RUTH ANN CROSHAW, b. 11 Sept. 1933, Downey, Ida.; md. ARTHUR ED PHILLIPS.

5220. VAUGHN ARDEN CROSHAW, b. 6 May 1935, Pocatello, Ida.; md. VERLA RAE PHILLIPS, 2 Sept. 1955. She was born 27 Oct. 1937 in Aberdeen, Ida., daughter of Eddie J. and Dorothy Ione (Muirbrook) Phillips.

5221. MARK AUSTIN CROSHAW, b. 22 Oct. 1938, Pocatello, Ida.

2241. HANNAH LAVONA CROSHAW, daughter of Margaret[762] (Alvira Lavonia[210]William Dorris[63]James[31]Abraham[12]Henry[1]) Petty and Charles Edward Croshaw, born 5 Nov. 1903 in Oxford, Ida. She married HENRY A. HATCH in the Salt Lake Temple on 2 Feb. 1930. He was born 15 Feb. 1904 in Oxford, Ida., son of Walter and Charlotte (Atkinson) Hatch.

Seven children were born to this couple, the first five in Oxford, Ida. and the last two in Preston, Ida.

5222. EARL C. HATCH, b. 11 Dec. 1931; md. SADIE KATHLEEN GRIFFITHS, 23 Nov. 1955 in the Logan Temple. She was born 30 June 1934 in Clarkston, Ut., daughter of Andrew H. and Lydia Adeline (Godfrey) Griffiths.

5223. MILTON C. HATCH, b. 18 Dec. 1933.

5224. MARGARET LAVONA HATCH, b. 14 June 1937.

5225. VIVIAN HATCH, b. 17 May 1942.

5226. GARTH JAMES HATCH, b. 14 Aug. 1940; d. __ Aug. 1940.

5227. DUANE C. HATCH, b. 22 June 1944.

5228. CLAIRE HENRY HATCH, b. 17 Nov. 1946.

2242. VIRGIL CROSHAW, daughter of Margaret[762] (Alvira Lavonia[210]William Dorris[63] James[31]Abraham[12]Henry[1]) Petty and Charles Edward Croshaw, born 23 Aug. 1906 in Oxford, Ida. She married GOLDEN CAMBELL GEDDES, 16 June 1926 in the Logan Temple. He was born 28 Nov. 1902 in Nibley, Ore., son of Robert Campbell and Kate (Woodhead) Geddes.

Their five children were born in Banida, Ida.

+ 5229. ROBERT CAMBELL GEDDES, b. 15 June 1927; md. CARMA DELORES LARSON.

5230. DALE C. GEDDES, b. 15 July 1930; md. JACQUELIN DEAN, 16 Sept. 1955. She was born 17 Nov. 1933 in Cedar City, Ut., daughter of James S. and Mildred (Parry) Dean.
5231. LOIS GEDDES, b. 13 Aug. 1933; md. CARL WEBSTER 2 June 1952 in the Logan Temple. He was born 19 Apr. 1932 in Glendale, Ida., son of Asa L. and Rachel (Porter) Webster.
5232. LEO GEDDES, b. 19 July 1938, (twin).
5233. CLEO GEDDES, b. 19 July 1938, (twin).

2244. FRED JAMES CROSHAW, son of Margaret^{762} (Alvira Lavonia^{210}William Dorris^{63} James^{31}Abraham^{12}Henry^{1}) Petty and Charles Edward Croshaw, born 9 June 1912 in Oxford, Ida. He married EVA CAROL COLE, 23 Aug. 1935 in the Logan Temple. She was born 16 Dec. 1912 in Marsh Center, Ida., daughter of Robert Edwin and Almira Jane (Cutler) Cole.
They are the parents of three children.
5234. CAROL ANN CROSHAW, b. 1 July 1937, Glasgow, Mont.
5235. FRED ELDRED CROSHAW, b. 2 Nov. 1939, San Diego, Calif.
5236. ROBERT JAMES CROSHAW, b. 6 Sept. 1943, Palo Alto, Calif.

2247. LEWIS LeROY PETTY, son of Lewis James^{763} (Alvira Lavonia^{210}William Dorris^{63} James^{31}Abraham^{12}Henry^{1}) and Edith Chella (Howell) Petty, born 7 May 1913 in Swan Lake, Ida. He married HILDA COFFIN, 14 Nov. 1935 in the Salt Lake Temple. She was born 13 Nov. 1915 in Virginia, Ida., daughter of William Barney and Anna Mabel (Johnson) Coffin.
They are the parents of seven children.
5237. ARLENE PETTY, b. 13 Jan. 1937, Swan Lake, Ida.
5238. CLYDE LeROY PETTY, b. 22 Nov. 1939, Swan Lake, Ida.
5239. FAYE LUCILLE PETTY, b. 21 Apr. 1941, Pocatello, Ida.
5240. LINDA KAY PETTY, b. 6 Oct. 1945, Pocatello, Ida.
5241. DALE C. PETTY, b. 19 Apr. 1947, Pocatello, Ida.
5242. DENNIS LYNN PETTY, b. 30 July 1952, Pocatello, Ida.
5243. LaRAE PETTY, b. 6 June 1956, Pocatello, Ida.

2248. HELEN PETTY, daughter of Lewis James^{763} (Alvira Lavonia^{210}William Dorris^{63} James^{31}Abraham^{12}Henry^{1}) and Edith Chella (Howell) Petty, born 7 Feb. 1916 in Swan Lake, Ida. She married RAYMOND WALDRON PEARSON, 1 Sept. 1939 in Swan Lake, Ida. He was a son of Herman A. and Mayme Christine (Solberg) Pearson.
They are the parents of two children, both born in Idaho Falls, Ida.
5244. GLADE WARD PEARSON, b. 24 Aug. 1950.
5245. DEBRA RAE PEARSON, b. 17 Apr. 1953.

2249. FLORENCE PETTY, daughter of Lewis James^{763} (Alvira Lavonia^{210}William Dorris^{63} James^{31}Abraham^{12}Henry^{1}) and Edith Chella (Howell) Petty, born 26 June 1920 in Swan Lake, Ida. She married GEORGE LYMAN CONDIE 29 Oct. 1942 in the Logan Temple. He was born 4 Sept. 1914 in Preston, Ida., son of George M. and Caroline (Johnson) Condie.
Two children were born to this couple.
5246. GARY L. CONDIE, b. 1 Jan. 1944, Winder, Ida.
5247. LaPRIEL CONDIE, b. 7 Feb. 1945, Preston, Ida.

2250. MYRTLE ANN PETTY, daughter of Lewis James^{763} (Alvira Lavonia^{210}William Dorris^{63}James^{31}Abraham^{12}Henry^{1}) and Edith Chelia (Howell) Petty, born 16 Mar. 1922 in Swan Lake, Ida. She married PAUL HAVILAND, 27 June 1942 in Blackfoot, Ida. He was born 12 Apr. 1923 in Denver, Colo., son of Elmer

Hyrum and Helen (Bracewell) Haviland.
Three children were born to Myrtle Ann and Paul.

5248. CURTIS DAVID HAVILAND, b. 10 Sept. 1943, Swan Lake, Ida.
5249. RONALD PAUL HAVILAND, b. 1 Dec. 1945, Preston, Ida.
5250. LEW HAVILAND, b. 8 Dec. 1947, Preston, Ida.; d. 8 Dec. 1947.

2254. KEITH J. PETTY, son of William Dorris^{765} (Alvira Lavonia^{210}William Dorris^{63} James^{31}Abraham^{12}Henry^{1}) and Emma Louise (Johnson) Petty, born 13 June 1920 in Banida, Ida. He married GAIL WELLS, 12 Jan. 1943 in Pocatello, Ida. She was a daughter of Richard and Valate (Dunn) Wells.
Gail and Keith have three children.

5251. KAYE WELLS PETTY, b. 16 Dec. 1943, Pocatello, Ida.
5252. RICHARD KEITH PETTY, b. 23 June 1950, Palo Alto, Calif.
5253. JANE WELLS PETTY, b. 27 Jan. 1953, Palo Alto, Calif.

2255. ANNA LOUISE PETTY, daughter of William Dorris^{765} (Alvira Lavonia^{210}William Dorris^{63}James^{31}Abraham^{12}Henry^{1}) and Emma Louise (Johnson) Petty, born 24 Mar. 1922 in Preston, Ida. She married E. LeROY FILLMORE, 15 July 1946. He was born 9 Aug. 1917 in Rigby, Ida., son of LeRoy and Margaret (Jones) Fillmore.
Anna Louise and LeRoy have three children.

5254. WILLIAM LeROY FILLMORE, b. 9 Oct. 1947, Salt Lake City, Ut.
5255. JEFFREY FILLMORE, b. 27 Sept. 1950, Portland, Ore.
5256. KENT FILLMORE, b. 20 Feb. 1954, Portland, Ore.

2256. ALENE PETTY, daughter of William Dorris^{765} (Alvira Lavonia^{210}William Dorris^{63} James^{31}Abraham^{12}Henry^{1}) and Emma Louise (Johnson) Petty, born 1 Aug. 1924 in Swan Lake, Ida. She married KAY WINTER RICHARDSON.
They are the parents of two children.

5257. DAVID LEE RICHARDSON, b. 14 Nov. 1948, Palo Alto, Calif.
5258. KATHRYN RICHARDSON, b. 29 Apr. 1951, Oakland, Calif.

2257. DOROTHY PETTY, daughter of William Dorris^{765} (Alvira Lavonia^{210}William Dorris^{63}James^{31}Abraham^{12}Henry^{1}) and Emma Louise (Johnson) Petty, born 4 May 1927, Swan Lake, Ida. She married DAN BRADY HENDERSON, 7 June 1948 in the Logan Temple. He was born 20 Jan. 1924 in Arimo, Ida., son of James Woodland and Golda Elizabeth (Brady) Henderson.
Dorothy and Dan are the parents of four children.

5259. SHERYL HENDERSON, b. 23 Mar. 1950, Visalia, Calif.
5260. CHRISTINE HENDERSON, b. 1 July 1952, Salt Lake City, Ut.
5261. KAREN HENDERSON, b. 24 May 1956, Salt Lake City, Ut.
5262. DALLIN BRENT HENDERSON, b. 21 Jan. 1958, Provo, Ut.

2258. VERA JEAN PETTY, daughter of William Dorris^{765} (Alvira Lavonia^{210}William Dorris^{63}James^{31}Abraham^{12}Henry^{1}) and Emma Louise (Johnson) Petty, born 25 July 1931, Swan Lake, Ida. She married CONN LEON HOUSLEY, 8 Aug. 1931 in Pocatello, Ida. He was born 10 Aug. 1927 in Pocatello, Ida., son of George Lorenzo and Charlotte (Brown) Housley.
Two children were born to this couple, both in Pocatello, Ida.

5263. DAVID CONN HOUSLEY, b. 27 Mar. 1954.
5264. KENNETH DEAN HOUSLEY, b. 12 Sept. 1955.

2259. MARGARET LUCILE PETTY, daughter of Robert Thomas^{766} (Alvira Lavonia^{210} William Dorris^{63}James^{31}Abraham^{12}Henry^{1}) and Rose (Beutler) Petty, born 10 June 1916 in Pocatello, Ida. She married THERON LEE LABRUM 28 Dec. 1938

in Washington D.C. He was born 9 Dec. 1914 in Salt Lake City, Ut., son of Percy Lee and Flora B. (Duncan) Labrum.
They are the parents of three children, all born at Nampa, Ida.
5265. BEVERLEY ELAINE LABRUM, b. 19 Dec. 1942.
5266. ROBERT LEE LABRUM, b. 9 Nov. 1947.
5267. MICHAEL JAMES LABRUM, b. 13 Oct. 1951.

2260. MARY JANE PETTY, daughter of Robert Thomas[766] (Alvira Lavonia[210]William Dorris[63]James[31]Abraham[12]Henry[1]) and Rose (Beutler) Petty, born 20 Feb. 1922 in Pocatello, Ida. She married AUGUSTUS JOSEPH RASMUSSEN 6 Mar. 1944 in Boise, Ida. He was born 6 May 1918 in Boston, Mass., son of Augustus Joseph Rasmussen.
They are the parents of three children, all born in Nampa, Ida.
5268. KATHLEEN ROSE RASMUSSEN, b. 22 May 1945.
5269. PAMELA LOUISE RASMUSSEN, b. 5 Sept. 1946.
5270. AUGUSTUS JOSEPH RASMUSSEN, b. 3 Jan. 1955.

2262. EDITH GENEIL MONSON, daughter of Edith Maud[772] (James Warren[211]William Dorris[63]James[31]Abraham[12]Henry[1]) Hendricks and Ernest Ephraim Monson, born 17 Mar. 1919 in Salt Lake City, Ut. She married LLOYD KNIGHT PICKETT, 18 Feb. 1943 in the Salt Lake Temple. He was born 17 Jan. 1920 to Newel Whitney and Stella Amanda (Jones) Pickett.
Two children were born to Geneil and Lloyd, both in Salt Lake City, Ut.
5271. SCOTT WARREN PICKETT, b. 3 Mar. 1954.
5272. PAUL MONSON PICKETT, b. 17 Oct. 1955.

2264. ALICE JUNE MONSON, daughter of Edith Maud[772] (James Warren[211]William Dorris[63] James[31]Abraham[12]Henry[1]) Hendricks and Ernest Ephraim Monson, born 12 July 1924 in Salt Lake City, Ut. She married GALE HAROLD KEYES 7 Mar. 1945 in the Salt Lake Temple. He was born 25 Mar. 1921 in Ogden, Ut. to Theodore McKinley and Cora Lorene (Gale) Keyes.
Alice June and her husband have five children.
5273. GREGORY ERNEST KEYES, b. 1 May 1947, Salt Lake City, Ut.
5274. ROGER JAMES KEYES, b. 8 Oct. 1948, San Antonio, Tex.
5275. JEANNE KEYES, b. 5 Oct. 1950, New York, N.Y.
5276. TED WILLIAM KEYES, b. 5 Nov. 1952, Salt Lake City, Ut.
5277. JOHN MICHAEL KEYES, b. 19 Aug. 1956, Ogden, Ut.

2267. MARIAN POND, daughter of Mabel Lavonia[777] (James Warren[211]William Dorris[63] James[31]Abraham[12]Henry[1]) Hendricks and Horace Raymond Pond, born 14 Nov. 1922 in Burley, Ida. She married LLEWELLYN GRANT BODRERO, 19 Mar. 1943 in Logan, Ut. He was born 14 Jan. 1918 in Logan, Ut., son of Jeffery Moses and Louise Sophia (Wanner) Bodrero.
Marian and her husband are the parents of three children.
5278. ALAN GRANT BODRERO, b. 5 Feb. 1944, Atascadero, Calif.
5279. MICHELE LOUISE BODRERO, b. 29 Nov. 1952, Lynwood, Calif.
5279a SCOTT RAYMOND DOBRERO, b. 6 Aug. 1962, Lynwood, Calif.

2268. RICHARD DEAN POND, son of Mabel Lavonia[777] (James Warren[211]William Dorris[63] James[31]Abraham[12]Henry[1]) Hendricks and Horace Raymond Pond, born 14 Dec. 1925 in Richmond, Ut. He married MARIAN SMITH 27 Dec. 1950 in the Logan Temple. She was born 16 Oct. 1927 in Preston, Ida., daughter of Wilford and Terese (Thomas) Smith.
They are the parents of five children.
5280. DAVID RICHARD POND, b. 27 Nov. 1951, Logan, Ut.

5281. KELLY RAY POND, b. 24 Feb. 1953, Logan, Ut.
5281a. JILL POND, b. 24 Jan. 1954, Logan, Ut.
5281b. KAREN JAYNE POND, b. 21 Jan. 1958, Ogden, Ut.
5281c. MARK REED POND, b. 26 Apr. 1961, Preston, Ida.

2270. JANET POND, daughter of Mabel Lavonia[777] (James Warren[211]William Dorris[63] James[31]Abraham[12]Henry[1]) Hendricks and Horace Raymond Pond, born 30 Sept. 1932, Logan, Ut. She married LOWELL H. HOWE 8 May 1953. He was born 30 Sept. 1932 in Logan, Ut., son of Leonard and Iva (Henderson) Howe.
Janet and Lowell have two sons.
5282. ROBERT LOWELL HOWE, b. 21 Aug. 1954, Riverside, Calif.
5282a. GORDON SCOTT HOWE, b. 9 May 1958, Pocatello, Ida.

2271. JUDITH POND, daughter of Mabel Lavonia[777] (James Warren[211]William Dorris[63] James[31]Abraham[12]Henry[1]) Hendricks and Horace Raymond Pond, born 14 Nov. 1936, Logan, Ut. She married 20 Mar. 1959 in the Logan Temple THERON JAY GODFREY. He was born 24 Dec. 1936 in Clarkston, Ut., son of Alph and Ruby (Myler) Godfrey.
Judy and her husband are the parents of one daughter.
5283. SANDRA LYN GODFREY, b. 2 Apr. 1962, Lynwood, Calif.

2272. ETHEL HENDRICKS, daughter of Marriner William[779] (James Warren[211]William Dorris[63]James[31]Abraham[12]Henry[1]) and Sarah Lowe (Allen) Hendricks, born 30 Nov. 1918 in Cove, Ut. She married CHARLES AVERY ROBINSON 24 Sept. 1938 in the Salt Lake Temple. He was born 19 Aug. 1914 in Big Sandy, Mont., son of Avery Waul and Jessie Irene (Hunter) Robinson.
Three sons were born to Ethel and Charles, all in Murray, Ut.
5284. CHARLES KENNETH ROBINSON, b. 31 July 1940.
5285. ELAINE ROBINSON, b. 15 Oct. 1941.
5286. LINDA ROBINSON, b. 31 Aug. 1947.

2274. RUTH ALLEN HENDRICKS, daughter of Marriner William[779] (James Warren[211]William Dorris[63]James[31]Abraham[12]Henry[1]) and Sarah Lowe (Allen) Hendricks, born 10 July 1920 in Moulton, Ida. She married AMBER CHARLES DAVIDSON 8 June 1951 in the Salt Lake Temple. He was born 15 July 1926 in Evanston, Wyo., son of Amber C. and Silvia Jane (Kilburne) Davidson.
They are the parents of three children, all born in Salt Lake City, Ut.
5287. RUTH ANN DAVIDSON, b. 6 May 1952.
5288. AMBER CHARLES DAVIDSON, b. 6 June 1955.
5289. AILEEN DAVIDSON, b. 2 July 1958.

2276. DOUGLAS WARREN HENDRICKS, son of Lorin Asa[780] (James Warren[211]William Dorris[63] James[31]Abraham[12]Henry[1]) and Annie (Timmins) Hendricks, born 23 June 1919 in Smithfield, Ut. He married BARBARA LARSEN, 16 Apr. 1941 in the Logan Temple. She was born 4 Nov. 1921, daughter of Ambrose Titensor and Jessie (Wilkinson) Larsen.
Five children were born to Douglas and Barbara.
5290. MARILYN HENDRICKS, b. 6 Oct. 1942, Richmond, Ut. md. CARL HOFFMAN, 16 Nov. 1962.
5291. KAYE HENDRICKS, b. 8 July 1946, Franklin, Ida.
5292. GAYLE HENDRICKS, b. 15 June 1952, Logan, Ut.
5293. JANN HENDRICKS, b. 15 Jan. 1956, Logan, Ut.
5294. NANSI HENDRICKS, b. 30 Dec. 1959.

2278. ILA JEAN HENDRICKS, daughter of Lorin Asa[780] (James Warren[211]William Dorris[63] James[31]Abraham[12]Henry[1]) and Annie (Timmins) Hendricks, born 24 May 1929 in Logan, Ut. She married DeVON M. KOFOED, 1 Nov. 1949 in the Idaho Falls Temple. He was born 12 Aug. 1927 in Banida, Ida., son of Willard C. and Hazel Luey (Monson) Kofoed. Ila Jean and DeVon have three children.

5295. DARYL HENDRICKS KOFOED, b. 16 May 1952, Logan, Ut.
5296. CLAIR JAY KOFOED, b. 17 May 1956, Blackfoot, Ida.
5297. KAREN KOFOED, b. 25 Feb. 1960, Blackfoot, Ida.

2279. GRACE HENDRICKS, daughter of Lorin Asa[780] (James Warren[211]William Dorris[63] James[31]Abraham[12]Henry[1]) and Annie (Timmins) Hendricks, born 24 Apr. 1932 in Richmond, Ut. She married CHARLES HENRY IRBY on 28 Aug. 1955 in New York City, N.Y. He was born 27 May 1930 in Plainfield, N.J., son of Charles Jefferson and Chloe Elizabeth (Chase) Irby.
They are the parents of two children.

5298. ELIZABETH ANN IRBY, b. 8 Dec. 1956, Toppenish, Wash.
5299. RICHARD CHARLES IRBY, b. 5 Dec. 1957, Yakima, Wash.

2280. VERYL HENDRICKS, daughter of Lorin Asa[780] (James Warren[211]William Dorris[63] James[31]Abraham[12]Henry[1]) and Annie (Timmins) Hendricks, born 1 May 1936, Richmond, Ut. She married JOSEPH VAL RAY ROBERTS, 25 Nov. 1957.
They are the parents of two children.

5300. MARK LEE ROBERTS, b. 24 Sept. 1958, El Paso, Tex.
5301. DAVID BRENT ROBERTS, b. 14 June 1960, Salt Lake City, Ut.

2281. JAMES VANCE HENDRICKS, son of Lorin Asa[780] (James Warren[211]William Dorris[63] James[31]Abraham[12]Henry[1]) and Annie (Timmins) Hendricks, born 1 May 1936, Richmond, Ut. He married DIANE LARSEN, 14 July 1958.
They are the parents of three children.

5302. SUSAN HENDRICKS, b. 22 May 1959.
5303. PATRICIA HENDRICKS, b. 26 July 1960.
5303a. KEITH LORIN HENDRICKS, b. 8 May 1962, Preston, Ida.

2282. REX HENDRICKS NELSON, son of Lurea[781] (James Warren[211]William Dorris[63]James[31] Abraham[12]Henry[1]) Hendricks and Moses Aaron Nelson, born 11 Oct. 1916 in Crescent, Ut. He married VALOIS GRACE GILL in the Salt Lake Temple on 9 Oct. 1939. She was born 30 June 1917 in Logan, Ut., daughter of Jesse Carlton and Hidvic Grace (Johnson) Gill.
Rex and his wife have three children.

5304. PEGGY LaRUE NELSON, b. 8 May 1941, Sacramento, Calif.
5305. RICHARD REX NELSON, b. 28 Nov. 1946, Sacramento, Calif.
5306. GLENN LEE NELSON, b. 20 June 1952, Santa Barbara, Calif.

2283. ELIZABETH ALMIRA NELSON, daughter of Lurea[781] (James Warren[211]William Dorris[63] James[31]Abraham[12]Henry[1]) Hendricks and Moses Aaron Nelson, born 15 Aug. 1918, Draper, Ut. She married GUY RUSSELL PRICE, 13 Sept. 1938 in Salt Lake City, Ut. He was born 29 Dec. 1915 in Grimes, Iowa, son of Samuel Webster and Mary Josephine (Bullington) Price.
They are the parents of five children, all born in Salt Lake City, Ut.

5307. DALE NELSON PRICE, b. 23 May 1947.
5308. KATHRYN PRICE, b. 6 July 1950.
5309. KENT RUSSELL PRICE, b. 21 June 1952.
5310. SHAWN NELSON PRICE, b. 4 Oct. 1953.
5311. GARY NELSON PRICE, b. 23 Dec. 1958.

2284. LEE HENDRICKS NELSON, son of Lurea[781] (James Warren[211]William Dorris[63]James[31] Abraham[12]Henry[1]) Hendricks and Moses Aaron Nelson, born 7 Oct. 1921 in Crescent, Ut. He married UNA JOSEPHINE BARNES in the Salt Lake Temple on 9 Oct. 1941. She was born 23 July 1923 in Layton, Ut., daughter of Leland Ruben and Levena May (Barber) Barnes.
Lee and his wife have five children, all born in Salt Lake City, Ut.
5312. ROBERT LELAND NELSON, b. 29 Sept. 1943.
5313. BRENT ALAN NELSON, b. 12 Nov. 1945.
5314. MARK KAY NELSON, b. 15 Oct. 1950.
5315. LESLI ANN NELSON, b. 30 Mar. 1955.
5316. JO LYNN GERALDINE NELSON, b. 4 Aug. 1957.

2287. REBECCA BARBARA HENDRICKS, daughter of Ira King[783] (James Warren[211]William Dorris[63]James[31]Abraham[12]Henry[1]) and Hazel Barbara (Hartle) Hendricks, born 16 Aug. 1924 in Salt Lake City, Ut. She married THOMAS MARTIN MADDEN, 10 June 1946. He was a son of Thomas B. Madden.
One son was born to them in San Francisco, Calif.
5317. MICHAEL THOMAS MADDEN, b. 8 Jan. 1955.

2288. LYNN HENDRICKS AUSTIN, son of Gertrude[784] (James Warren[211]William Dorris[63] James[31]Abraham[12]Henry[1]) Hendricks and James Riley Austin, born 20 Nov. 1923 in Salt Lake City, Ut. He married MARJORIE HEMPEL, 8 Sept. 1945 in Salt Lake City, Ut. She was born 29 May 1925 in Salt Lake City, Ut., daughter of Edgar and Emma (Johnson) Hempel.
Lynn and Marjorie are the parents of three children.
5318. BEVERLY ANN AUSTIN, b. 28 Feb. 1947, Seattle, Wash.
5319. LINDA JEAN AUSTIN, b. 12 Nov. 1949, Salt Lake City, Ut.
5320. JAMES EDWARD AUSTIN, b. 31 Oct. 1951, Salt Lake City, Ut.

2290. JOAN EVADIENE HENDRICKS, daughter of Warren Merrill[785] (James Warren[211] William Dorris[63]James[31]Abraham[12]Henry[1]) and Johanna Evadiene (Heszler) Hendricks, born 14 Apr. 1925 in Richmond, Ut. She married 1st THOMAS EUGENE SCHACHER, 12 May 1945. They were the parents of one child. Thomas was killed while in the service of his country. Joan married 2nd DAVID RAY NEWMAN, and they were the parents of two children.
Daughter of Thomas Eugene and Joan Evadiene (Hendricks) Schacher.
5321. PAMELA LEE SCHACHER, b. 8 Feb. 1946, San Francisco, Calif.
Children of David Ray and Joan Evadiene (Hendricks) Newman.
5322. KAREN JEAN NEWMAN, b. 17 Jan. 1949, San Francisco, Calif.
5323. RICKY DARREL NEWMAN, b. 14 June 1951, San Mateo, Calif.

2291. BEATRICE LILLIAN HENDRICKS, daughter of Warren Merrill[785] (James Warren[211] William Dorris[63]James[31]Abraham[12]Henry[1]) and Johanna Evadiene (Heszler) Hendricks, born 22 Jan. 1927 in Richmond, Ut. She married 1st RAYMOND COLEMAN, and they were the parents of one child. They were later divorced and she married 2nd LeROY HENRY MAY, 5 Oct. 1946. He was born 18 Aug. 1920 in Addieville, Ill., son of Leto H. and Alvira (Becker) May. They are the parents of four children.
Son of Raymond and Beatrice Lillian Coleman.
5324. RUSSELL COLEMAN, b. 15 Aug. 1944, Salt Lake City, Ut.
Children of LeRoy Henry and Beatrice Lillian May.
5325. GARY LEE MAY, b. 19 Apr. 1948, San Francisco, Calif.
5326. KATHRYN JEAN MAY, b. 19 Apr. 1950, San Mateo, Calif.
5327. ROBERT LYNN MAY, b. 8 Dec. 1952, Redwood City, Calif.
5328. STEVEN ARTHUR MAY, b. 16 Sept. 1954, Redwood City, Calif.

2292. RON LEWIS HENDRICKS, son of William Warren[786] (William Smith[212]William Dorris[63] James[31]Abraham[12]Henry[1]) and Marie Wilhelmina (Dehler) Hendricks, born 15 Dec. 1905 in Richmond, Ut. He married MABEL LUCILLE FULKERSON, 24 July 1927 in Smithfield, Ut. She was a daughter of Lafayette Armstrong and Mary Ann (Delaney) Fulkerson.
Ron and Mabel are the parents of four children.
+ 5329. RICHARD FAY HENDRICKS, b. 7 Mar. 1929, Smithfield, Ut.; md. BEVERLY BORG.
+ 5330. ROBERT LEWIS HENDRICKS, b. 8 May 1933, Salt Lake City, Ut.; md. BETH ADELL LAWRENCE.
5331. MARIANNE HENDRICKS, b. 26 Sept. 1945, Salt Lake City, Ut.
5332. DOROTHY HENDRICKS, b. 15 Sept. 1947, Salt Lake City, Ut.

2295. FENTON FREDERICK ATKINSON, son of Amy Gertrude[787] (William Smith[212]William Dorris[63]James[31]Abraham[12]Henry[1]) Hendricks and Frederick Henry Atkinson, born 26 Nov. 1901 in Baker, Ore. He married DAISY MAY ROYLANCE, 7 Aug. 1926 in Farmington, Ut. She was born 11 Mar. 1909 in North Ogden, Ut., daughter of James H. and Annie Maggie (Hawkins) Roylance.
Fenton and Daisy May have three children, all born in Ogden, Ut.
+ 5333. KENNETH FENTON ATKINSON, b. 1 July 1927; md. EDNA HALES.
+ 5334. MARIAN ATKINSON, b. 14 Jan. 1929; md. FRANK THORNTON.
5335. DONALD LeROY ATKINSON, b. 5 Feb. 1932; md. DOROTHY FERRERI, 13 Apr. 1952 in Bryan, Tex. She was born 25 Feb. 1936 in Houston, Tex., daughter of Joseph Ferreri.

2296. REED HENDRICKS ATKINSON, son of Amy Gertrude[787] (William Smith[212]William Dorris[63]James[31]Abraham[12]Henry[1]) Hendricks and Frederick Henry Atkinson, born 23 Jan. 1904 in Baker, Ore. He married BERNICE FLORENCE HEDMAN, 27 Jan. 1926 in the Salt Lake Temple. She was born 13 Aug. 1907 in Murray, Ut., daughter of Oscar Leonard and Maud (North) Hedman. Reed died in Othello, Wash., 5 Feb. 1957 and was buried in Salt Lake City, Ut.
One son was born to this marriage.
+ 5336. REED HEDMAN ATKINSON, b. 31 Oct. 1926, Newman, Calif.; md. EDNA CORRENE BLANKENSHIP.

2297. MARGARET ATKINSON, daughter of Amy Gertrude[787] (William Smith[212]William Dorris[63]James[31]Abraham[12]Henry[1]) Hendricks and Frederick Henry Atkinson, born 20 Feb. 1911 in Baker, Ore. She married GEORGE ADAMS 18 Oct. 1929 in Ogden, Ut. He was born 21 Apr. 1902 in Baker, Ore., son of James Hugh and Agnes (Latheam) Adams.
Margaret and George were the parents of two children.
5337. GEORGE KEITH ADAMS, b. 30 Aug. 1930, Salt Lake City, Ut.; md. NANCY DORCUS ANDERSON.
5338. MARGARET SHARON ADAMS, b. 12 Aug. 1934, Gustine, Calif.; md. WILLIAM B. KLETZIN, 11 June 1954 in Minneapolis, Minn. He was a son of William N. and Mildred (Reisberg) Kletzin.

2299. ELAINE ANDERSON, daughter of Jessie Ione[789] (William Smith[212]William Dorris[63] James[31]Abraham[12]Henry[1]) Hendricks and Christian Henry Anderson, born 24 July 1917 in Richmond, Ut. She married KIRK ALBERT KELLER, 9 Sept. 1943 in Miami, Fla. He was born 21 Nov. 1917 in Castle Dale, Ut., son of Albert Daniel and Margaret Ellen (Crawford) Keller. Elaine died 26 July 1957 in Fairfax, Calif. and was buried in Richmond, Ut. Kirk died 4 Dec. 1961 in Price, Ut. and was buried in Castle Dale, Ut.
Elaine and Kirk adopted two children, both born in San Francisco, Calif.

5339. NANCY ELAINE KELLER, b. 15 Nov. 1950, (adopted).
5340. DANIEL KIRK KELLER, b. 27 July 1952, (adopted).

2300. BEATRICE BROWN, daughter of Ortensia Pearl[790] (William Smith[212]William Dorris[63]James[31]Abraham[12]Henry[1]) Hendricks and Adelbert Canfield Brown, born 25 Dec. 1914 in Ogden, Ut. She married 1st ROSS CARROLL WEBB, in 1936. There were no children of this marriage. She married 2nd FRANCIS GALVIN WOOD, 27 Dec. 1945 in Ogden, Ut. He was born 25 Oct. 1910 in Leeds, N.D., son of Frank E. and Anna Bridget (Galvin) Wood.
One son was born to Beatrice and Francis Galvin Wood.
5341. FRANK GALVIN WOOD, b. 17 Nov. 1946, Santa Monica, Calif.

2301. GORDON HENDRICKS BROWN, son of Ortensia Pearl[790] (William Smith[212]William Dorris[63]James[31]Abraham[12]Henry[1]) Hendricks and Adelbert Canfield Brown, born 28 Jan. 1925 in Ogden, Ut. He married BETTE EILEEN NADELL, 24 Oct. 1953 in Las Vegas, Nev. She was born 25 Aug. 1927 in Ogden, Ut., daughter of Grant Warren and Josephine Ann (Anderson) Nadell. Bette was first married to Neal Clair Rasmussen.
Gordon and Bette have one son, born in Ogden, Ut.
5342. DEL GORDON BROWN, b. 11 Oct. 1954.

2302. AFTON HENDRICKS, daughter of Leland Smith[791] (William Smith[212]William Dorris[63] James[31]Abraham[12]Henry[1]) and Ethelyn (Burnham) Hendricks, born 5 Mar. 1919 in Richmond, Ut. She married KELLY H. GUBLER, 3 May 1937 in Reno, Nev. He was born 7 June 1919 in Morgan, Ut. son of John G. and Wilmina Alyce (Grey) Gubler.
Afton and her husband are the parents of four children.
5343. MINALEE GUBLER, b. 1 Mar. 1938, Salt Lake City, Ut.; md. CARDON WOODWARD, 3 Mar. 1956.
5344. LYNN ANN GUBLER, b. 7 Apr. 1944, Chicago, Ill.
5345. JANET KAY GUBLER, b. 17 Sept. 1951, Grand Junction, Colo.
5346. KELLY DEAN GUBLER, b. 27 Apr. 1953.

2303. BONNE HENDRICKS, daughter of Leland Smith[791] (William Smith[212]William Dorris[63] James[31]Abraham[12]Henry[1]) and Ethelyn (Burnham) Hendricks, born 15 Feb. 1922 in Richmond, Ut. She married CHARLES ALLEN CARRINGTON, 18 June 1943 in Salt Lake City, Ut. He was born in LeRaysville, Pa., 20 Jan. 1918, son of Fred and Mabel (Allen) Carrington.
Bonne and Charles are the parents of three children.
5347. RONALD ALLEN CARRINGTON, b. 5 Aug. 1947, Sayre, Pa.
5348. DENNIS LEE CARRINGTON, b. 3 Feb. 1949, Sayre, Pa.
5349. KERRY FRED CARRINGTON, b. 15 Dec. 1951, Salt Lake City, Ut.

2305. WILLIAM WARREN GUNNELL, son of Lila Fern[792] (William Smith[212]William Dorris[63] James[31]Abraham[12]Henry[1]) Hendricks and Lorenzo Brown Gunnell, born 10 Jan. 1920 in Blue Creek, Ut. He married MARY ELIZABETH BURLESON, 2 May 1942 in Wichita, Kan. She was born 8 Dec. 1925 in Hutcheson, Kan., daughter of Chester Arther and Anna Mae (James) Burleson.
They are the parents of six children, the first five born in Brigham City, Ut., and the sixth one on Moses Lake, Wash.
5350. SHERAL LEE GUNNELL, b. 7 Sept. 1943.
5351. CAROL GUNNELL, b. 28 July 1946.
5352. LYNDA GUNNELL, b. 23 Apr. 1948.
5353. JOAN GUNNELL, b. 15 Sept. 1949.
5354. DEBRA GUNNELL, b. 7 Sept. 1952.
5355. WILLIAM LORENZO GUNNELL, b. 3 Dec. 1955.

2306. ARLENE HENDRICKS GUNNELL, daughter of Lila Fern[792] (William Smith[212]William Dorris[63]James[31]Abraham[12]Henry[1]) Hendricks and Lorenzo Brown Gunnell, born 27 Feb. 1924 in Howell, Ut. She married PRESTON ANDERSEN in the Logan Temple, 18 Dec. 1941. He was born 10 June 1916 in Howell, Ut., son of William and Harriet Ann (Davis) Andersen.
Arlene and Preston are the parents of four children, all born in Brigham City, Ut.

5356. MONA KAY ANDERSEN, b. 25 Sept. 1942.
5357. MARILYN ANDERSEN, b. 9 July 1945.
5358. DEE ANN ANDERSEN, b. 3 July 1946.
5359. PRESTON KENT ANDERSEN, b. 26 Dec. 1950.

2307. SHIRLEY GUNNELL, daughter of Lila Fern[792] (William Smith[212]William Dorris[63] James[31]Abraham[12]Henry[1]) Hendricks and Lorenzo Brown Gunnell, born 26 Sept. 1925 in Howell, Ut. She married MYRON ALMA CHAMBERS in the Salt Lake Temple, 16 Aug. 1944. He was born 11 Aug. 1921 in Eden, Ut., son of Alma James and Agnes (Stallings) Chambers.
Shirley and Myron have four children.

5360. DIAN CHAMBERS, b. 28 May 1945, Brigham City, Ut.
5361. JUDY CHAMBERS, b. 15 Apr. 1948, Brigham City, Ut.; d. 15 Sept. 1948.
5362. DOUGLAS MYRON CHAMBERS, b. 21 Apr. 1950, Brigham City, Ut.
5363. MICHAEL REN CHAMBERS, b. 6 Oct. 1955, Moses Lake, Wash.; d. 12 Oct. 1955.

2308. MARJORIE GUNNELL, daughter of Lila Fern[792] (William Smith[212]William Dorris[63] James[31]Abraham[12]Henry[1]) Hendricks and Lorenzo Brown Gunnell, born 23 Dec. 1929, Howell, Ut. She married CARLOS HEMMART HART, 22 July 1949 in the Logan Temple. He was born 5 May 1930 in Laketown, Ut., son of Parley Wright and Florence Aldine (Hemmart) Hart.
Marjorie and her husband have two children.

5364. CARLA HART, b. 9 Feb. 1952, Brigham, Ut.
5365. LAURA LYNN HART, b. 22 Sept. 1955, Othello, Wash.

2309. ROLAND GUY HENDRICKS, son of Guy Rainey[793] (William Smith[212]William Dorris[63] James[31]Abraham[12]Henry[1]) and Connie Bertha (Rowland) Rainey, born 23 Oct. 1925 in Richmond, Ut. He married BETTY MARIE SPACKMAN 28 Apr. 1950 in Pocatello, Ida. She was born 30 Oct. 1929 in Richmond, Ut., daughter of Cyrus Alvin and Anna (Anderson) Spackman.
Roland and Betty have two children, both born in Logan, Ut.

5366. MICHAEL ROWLAND HENDRICKS, b. 20 Jan. 1954.
5367. TRACY HENDRICKS, b. 11 June 1955.

2310. PATRICIA HENDRICKS, daughter of Guy Rainey[793] (William Smith[212]William Dorris[63]James[31]Abraham[12]Henry[1]) and Connie Bertha (Rowland) Rainey, born 18 Mar. 1927 in Richmond, Ut. She married CONLEY W. ROYSTER, 12 Feb. 1947 in Price, Ut. He was born 12 June 1927 in Glade, Ariz., son of Arvil Paul and Doni (Edens) Royster.
Three children were born to this couple, all in Ogden, Ut.

5368. TRUDY LYNNE ROYSTER, b. 15 Feb. 1948.
5369. RODNEY KIM ROYSTER, b. 16 Dec. 1951.
5370. TERI ROYSTER, b. 21 Jan. 1953.

2313. ROLENA HENDRICKS, daughter of Marriner Willis[794] (William Smith[212]William Dorris[63]James[31]Abraham[12]Henry[1]) and Lucy Irene (Webb) Hendricks, born 21

Jan. 1920 in Preston, Ida. She married 1st JOHN EDWIN JOHNSON, 7 Mar. 1938 in Farmington, Ut. He was born 20 Mar. 1920 in Salt Lake City, Ut., son of John Edwin and Anne Berl (Featherstone) Johnson. There were two children born to this marriage. Rolena married 2nd JACK DAHLE, 3 Feb. 1945 in Preston, Ida. He was born 21 July 1920 in Weston, Ida.
Children of Rolena and John Edwin Johnson.

5371. ROYCE EDWIN JOHNSON, b. 1 Dec. 1938, Salt Lake City, Ut.
5372. ALLEN RALPH JOHNSON, b. 8 Nov. 1941, Preston, Ida.

2314. ELEISE HENDRICKS, daughter of Marriner Willis^{794} (William Smith^{212}William Dorris^{63}James^{31}Abraham^{12}Henry^{1}) and Lucy Irene (Webb) Hendricks, born 1 Nov. 1922 in Logan, Ut. She married ARTHUR EDWARD KROSS, 3 July 1939 in Preston, Ida. He was born 13 Aug. 1917, Aliquippa, Pa., son of Andrew and Josephine (Yancey) Kross.
Eleise and her husband have two children, both born in Preston, Ida.

5373. SANFORD ALLISON KROSS, b. 5 Nov. 1940.
5374. KATHLYN KROSS, b. 6 Feb. 1942.

2315. RICHARD W. HENDRICKS, son of Marriner Willis^{794} (William Smith^{212}William Dorris^{63}James^{31}Abraham^{12}Henry^{1}) and Lucy Irene (Webb) Hendricks, born 18 June 1926 in Preston, Ida. He married DARLENE EVANS 23 Nov. 1949 in the Idaho Falls Temple. She was born 7 Oct. 1927 in Riverdale, Ida., daughter of Wayne Smith and Ruthella Marie (Pickren) Evans.
Richard and Darlene are the parents of two children, born in Preston, Ida.

5375. RICHARD WAYNE HENDRICKS, b. 4 Aug. 1952.
5376. POLLY HENDRICKS, b. 19 Apr. 1956.

2316. OWEN W. HENDRICKS, son of Marriner Willis^{794} (William Smith^{212}William Dorris^{63}James^{31}Abraham^{12}Henry^{1}) and Lucy Irene (Webb) Hendricks, born 2 Apr. 1929 in Preston, Ida. He married LaDAWN DONEY 7 May 1952 in the Logan Temple. She was born 12 July 1932 in Franklin, Ida., daughter of Conrad Cutler and Areta (Bergeson) Doney. Owen was killed in the service of his country in Korea, 8 June 1953.
One daughter was born to this couple.

5377. ROXANNE HENDRICKS, b. 4 July 1953, Logan, Ut.

2317. CLARICE HENDRICKS, daughter of Marriner Willis^{794} (William Smith^{212}William Dorris^{63}James^{31}Abraham^{12}Henry^{1}) and Lucy Irene (Webb) Hendricks, born 3 Oct. 1932, Preston, Ida. She married LAURENCE HARVEY RICE, 5 Dec. 1951. He was born 6 Feb. 1931 in Preston, Ida., son of Ira Quince and Myra (Winegar) Rice.
They are the parents of two children born in Preston, Ida.

5378. ALICE CARLYN RICE, b. 14 June 1953.
5379. STEVEN LAURENCE RICE, b. 4 July 1956.

2318. HELEN HENDRICKS, daughter of Joseph Earl^{795} (Joseph Smith^{213}William Dorris^{63}James^{31}Abraham^{12}Henry^{1}) and Reitta Sarah (Sparrow) Hendricks, born 15 Nov. 1910 in Richmond, Ut. She married 1st WALTER HAROLD GORDER, 7 Dec. 1926. He was born 13 Oct. 1907 in Montana. They were the parents of one son. Walter died 2 Mar. 1942 in Ogden, Ut. Helen married 2nd EDWARD ARNOLD in Ogden, Ut. She died 2 Mar. 1945 in Ogden, Ut., and was buried in Ogden, Ut.

+ 5380. HAROLD EUGENE GORDER, b. 27 Feb. 1926; md. LESLEY MARIE HILL.

2319. EDYTH HENDRICKS, daughter of Joseph Earl[795] (Joseph Smith[213]William Dorris[63] James[31]Abraham[12]Henry[1]) and Reitta Sarah (Sparrow) Hendricks, born 14 Mar. 1912 in Richmond, Ut. She married 1st CHAUNCY COLLINS FROST, in 1935 in Ogden, Ut. He was born 5 Apr. 1900 in Ogden, Ut. to Chauncy West and Alice (Collins) Frost. He had previously been married to Ruth Nelson. Chauncy died 5 Nov. 1946 in Ogden, Ut. and was buried there. Edyth married 2nd ARCHIE ROYAL ROYSTER in Elko, Nev. 16 Feb. 1952. He was born 18 Nov. 1908 in Glade, Ark., son of Bryant and Ibbie Isabelle (Edens) Royster. One daughter was born of her first marriage.
Child of Edyth and Chauncy Collins Frost.
5381. RENEE ADELLE FROST, b. 30 Dec. 1942, Pocatello, Ida.

2320. DOROTHY HENDRICKS, daughter of Joseph Earl[795] (Joseph Smith[213]William Dorris[63] James[31]Abraham[12]Henry[1]) and Reitta Sarah (Sparrow) Hendricks, born 14 Nov. 1914 in Logan, Ut. She married GERALD A. COREY, 17 Aug. 1932 in Farmington, Ut. He was born 2 Jan. 1905 in Rexburg, Ida., son of Archie I. and Lillie (Yates) Corey. He died 28 June 1955 in Ogden, Ut., where he was buried.
One son was born to Dorothy and Gerald, in Ogden, Ut.
5382. GERALD LEONARD COREY, b. 25 Mar. 1934; md. JOAN RINGLE, 27 Dec. 1953.

2322. CARL LLOYD SMART, son of Julia Vilate[796] (Joseph Smith[213]William Dorris[63] James[31]Abraham[12]Henry[1]) Hendricks and Carl Lloyd Smart, born 2 Sept. 1910 in Logan, Ut. He married VIRGINIA FRANCES BERRY in Los Angeles, Calif., 14 Nov. 1936. She was born 31 Dec. 1911 in Jacksonville, Ill., daughter of Albert Clifton and Marie (Mathews) Berry.
Two children were born to them, both in Los Angeles, Calif.
5383. RICHARD LLOYD SMART, b. 17 Dec. 1944.
5384. SHARON JEAN SMART, b. 25 Mar. 1946.

2323. MARLIN LENIEL HENDRICKS, son of Leniel Smith Petty[797] (Joseph Smith[213] William Dorris[63]James[31]Abraham[12]Henry[1]) and Selma (Bower) Hendricks, born 30 June 1920 in McCammon, Ida. He married RHODA MARIE ZUMBRENNEN in Paris, Ida., 25 Apr. _____. She was born 21 Feb. 1925 in Franklin, Ida., daughter of Roscoe Daniel and Louise Mendenhall (Wilkinson) Zumbrennen.
Two children were born to this couple.
5385. GERALD ROBERT HENDRICKS, b. 14 Mar. 1943, Montpelier, Ida.
5386. BARBARA HENDRICKS, b. 15 July 1947, Oakland, Calif.

2324. ROBERT THOMAS HENDRICKS, son of Leniel Smith Petty[797] (Joseph Smith[213] William Dorris[63]James[31]Abraham[12]Henry[1]) and Selma (Bower) Hendricks, born 4 Aug. 1925 in McCammon, Ida. He married MARSHA LEA BAIN in Oakdale, Calif. 28 Aug. 1948. She was born 23 Mar. 1931 in Banger, Okla., daughter of Harvey James and Faye (DuVall) Bain.
One son was born to them in Modesto, Calif.
5387. MICHAEL DUANE HENDRICKS, b. 22 Dec. 1950.

2325. JOSEPH ROBERT EGBERT, son of Millie Amanda[798] (Amanda Malissa[214]William Dorris[63]James[31]Abraham[12]Henry[1]) Pond and Samuel Parley Egbert, born 23 July 1897 in Lewiston, Ut. He married ANNA MARIE BLASER in the Logan Temple, 14 June 1922. She was born 22 Feb. 1902 in Rexburg, Ida., daughter of Robert and Emma (Stanffiger) Blaser.
They were the parents of eight children, all born in Pocatello, Ida., except Jack Thomas, who was born in Harlem, Mont.

+ 5388. ROBERT GEORGE EGBERT, b. 19 July 1923; md. CARMEN KATHLEEN CROFTS.
+ 5389. SAMUEL CARL EGBERT, b. 27 Aug. 1924; md. MARY ELSIE CLARKE.
+ 5390. CARWIN FRED EGBERT, b. 29 Apr. 1929; md. LuGEAN BEUS.
+ 5391. SHEILA ANN EGBERT, b. 20 June 1933; md. ELDRED DEAN TAYLOR.
+ 5392. JACK THOMAS EGBERT, b. 25 Aug. 1935; md. LENICE WILDE.
+ 5393. EMMA LOREE EGBERT, b. 8 Dec. 1936; md. REED EARL WYATT.
5394. ROBERTA EGBERT, b. 23 Mar. 1940.
5395. JAY ROYAL EGBERT, b. 26 Jan. 1942.

2327. MONT POND EGBERT, son of Millie Amanda[798] (Amanda Malissa[214]William Dorris[63] James[31]Abraham[12]Henry[1]) Pond and Samuel Parley Egbert, born 13 June 1900 in Marysville, Ida. He married MYRTLE ROSETTA CARTER, daughter of John Perry and Mary Rosetta (Howard) Carter. She was born 24 July 1902 in Chester, Ida.
Ten children were born to Mont and Myrtle.
5396. JOHN EGBERT, b. 7 Aug. 1921, Warm River, Ida.; d. 7 Aug. 1921.
+ 5397. JUNE EGBERT, b. 13 Aug. 1922, Warm River, Ida.; md. JOHN LOY BALLOU.
+ 5398. HOWARD POND EGBERT, b. 25 Dec. 1924, Harlem, Mont., md. HELEN ANNA BYE.
+ 5399. BARBARA EGBERT, b. 25 Sept. 1926, Ontario, Ore.; md. JAMES JUNIOR MAY.
+ 5400. EVA EGBERT, b. 2 June 1928, St. Ignatius, Mont.; md. JAMES MORONI WARD.
+ 5401. DIXIE EGBERT, b. 27 May 1930, Harlem, Mont.; md. VANCE ALBERT JORDON.
+ 5402. ARTHUR NEWTON EGBERT, b. 25 May 1932, Harlem, Mont.; md. DORIS JEAN BILLMAYER.
+ 5403. PHYLLIS EGBERT, b. 28 July 1935, Harlem, Mont.; md. MILTON JOSEPH MILLER.
5404. ANSON CARTER EGBERT, b. 28 July 1937, Harlem, Mont.
5405. MYRNA EGBERT, b. 4 Sept. 1938, Harlem, Mont.

2328. DELMAR EGBERT, daughter of Millie Amanda[798] (Amanda Malissa[214]William Dorris[63] James[31]Abraham[12]Henry[1]) Pond and Samuel Parley Egbert, born 20 Feb. 1902 in Marysville, Ida. She married REGINALD VICTOR HARRIS in San Francisco, Calif., 7 Nov. 1928. He was born 9 Oct. 1887 in Tamworth, England.
They were the parents of one son born in Seattle, Wash.
5406. HARRY EGBERT HARRIS, b. 6 May 1935.

2329. MILDRED EGBERT, daughter of Millie Amanda[798] (Amanda Malissa[214]William Dorris[63] James[31]Abraham[12]Henry[1]) Pond and Samuel Parley Egbert, born 4 Sept. 1903 in Ashton, Ida. She married ROBERT ALBERT DORCHEUS, 16 Mar. 1924. He was born 28 Jan. 1901 in Ashton, Ida., son of John T. Dorcheus. He died 8 Jan. 1948 in St. Ignatius, Mont.
Three children were born to Mildred and Robert.
5407. ROBERT EGBERT DORCHEUS, b. 14 Aug. 1925, Portland, Ore.
5408. CAROL DORCHEUS, b. 10 June 1927, St. Ignatius, Mont.
5409. LOUISE DORCHEUS, b. 13 Mar. 1936, Harlem, Mont.

2333. LAVONA EGBERT, daughter of Millie Amanda[798] (Amanda Malissa[214]William Dorris[63] James[31]Abraham[12]Henry[1]) Pond and Samuel Parley Egbert, born 10 Nov. 1910 in Marysville, Ida. She married CHARLES CARL KERSAVAGE, who was born 18 July 1901 in Germany.
Lavona and Charles have ten children.
5410. DONALD KERSAVAGE, b. 4 Feb. 1927 (twin), New Rockford, N.D.; d. 5 Feb. 1927.
5411. DOUGLAS KERSAVAGE, b. 4 Feb. 1927 (twin), New Rockford, N.D.; d. 21 Apr. 1927.

5412. BILLY CLAIR KERSAVAGE, b. 24 Mar. 1928, St. Ignatius, Mont.
5413. VIRGINIA KERSAVAGE, b. 4 July 1929, St. Ignatius, Mont.
5414. KENNETH BLAINE KERSAVAGE, b. 3 May 1931, Harlem, Mont.
5415. BERNICE KERSAVAGE, b. 23 Oct. 1932, St. Ignatius, Mont.
5416. RICHARD CLARK KERSAVAGE, b. 6 Dec. 1938, Washougal, Wash.
5417. RUSSELL TERREL KERSAVAGE, b. 4 Oct. 1942, McMinnville, Ore.
5418. BONNIE DEE KERSAVAGE.
5419. CARMA LEE KERSAVAGE.

2337. LUCILE EGBERT, daughter of Millie Amanda[798] (Amanda Malissa[214]William Dorris[63] James[31]Abraham[12]Henry[1]) Pond and Samuel Parley Egbert, born 7 Jan. 1923, Ashton, Ida. She married MARK PORTER HANSEN in the Logan Temple, 18 Oct. 1944. He was born 3 Apr. 1925 in Pocatello, Ida., son of Heber J. and Amy (Hoyt) Hansen.
They are the parents of four children.
5420. PATRICIA HANSEN, b. 15 Oct. 1945, Boise, Ida.
5421. DONALD GENE HANSEN, b. 15 Oct. 1946, Boise, Ida.
5422. JACQUELINE HANSEN, b. 10 Oct. 1948, Pocatello, Ida.
5423. MARK PORTER HANSEN, b. 26 May 1952, Pocatello, Ida.

2338. GRACE POND, daughter of Joseph LeRoy[799] (Amanda Malissa[214]William Dorris[63] James[31]Abraham[12]Henry[1]) and Janetta (Bernhisel) Pond, born 7 May 1909, Thatcher, Ida. She married WILLIAM RICHARD CRANER in the Salt Lake Temple, 18 June 1931. He was born 20 Aug. 1905 in Oakley, Ida., son of George and Mary Caroline (Adams) Craner.
One daughter was born to Grace and William, in Boise, Ida.
5424. CAROLYN CRANER, b. 7 Nov. 1945.

2340. ALLENE POND, daughter of Letho Thorn[803] (Amanda Malissa[214]William Dorris[63] James[31]Abraham[12]Henry[1]) and Elva (White) Pond, born 26 Dec. 1913 in Thatcher, Ida. She married CEYLON HOGAN in the Salt Lake Temple, 19 June 1935. He was born 16 Feb. 1915 in Thatcher, Ida., son of Grover Cleveland and Eliza Jane (Hubbard) Hogan.
This couple are the parents of two children.
5425. JAY POND HOGAN, b. 21 Feb. 1939, Logan, Ut.; d. 2 Mar. 1939.
5426. BART C. HOGAN, b. 9 May 1941, Pocatello, Ida.

2341. LEONE POND, daughter of Letho Thorn[803] (Amanda Malissa[214]William Dorris[63] James[31]Abraham[12]Henry[1]) and Elva (White) Pond, born 23 May 1919 in Thatcher, Ida. She married HOWARD B. ROPER in the Logan Temple, 12 Apr. 1939. He was born 28 Apr. 1918 in Preston, Ida., son of Simpson and Ethel (Brown) Roper.
Three children have been born to this couple.
5427. SPENCER P. ROPER, b. 3 Oct. 1941, Pocatello, Ida.
5428. COLLENE ROPER, b. 27 Nov. 1946, Soda Springs, Ida.
5429. SHELDON P. ROPER, b. 24 Aug. 1948, Soda Springs, Ida.

2342. WILMA BARTHLOME, daughter of Lucile Hendricks[805] (Amanda Malissa[214]William Dorris[63]James[31]Abraham[12]Henry[1]) Pond and Oliver David Barthlome, born 16 Nov. 1913 in Thatcher, Ida. She married DAYLE JESSE WEBB in the Logan Temple 23 Dec. 1936. He was born 12 Nov. 1913 in Richmond, Ut., son of Jesse and Ione (Thompson) Webb.
Wilma and Dayle have three children.
5430. SHARON WEBB, b. 13 June 1938, Richmond, Ut.
5431. LYNNE WEBB, b. 26 June 1942, Coalville, Ut.
5432. KATHRYN WEBB, b. 6 May 1945, Salt Lake City, Ut.

2343. LYSLE POND BARTHLOME, son of Lucile Hendricks[805] (Amanda Malissa[214]William Dorris[63]James[31]Abraham[12]Henry[1]) Pond and Oliver David Barthlome, born 2 Mar. 1918 in Thatcher, Ida. He married GERALDINE COX in Lago, Ida., 15 Oct. 1942. She was a daughter of Earl and Alvira (Mecham) Cox.
Their three children were born in Soda Springs, Ida.
5433. EDWARD EARL BARTHLOME, b. 26 Feb. 1944.
5434. LYSLE COX BARTHLOME, b. 14 Apr. 1947.
5435. JO MANDA BARTHLOME, b. 14 May 1954.

2344. THORNE POND BARTHLOME, son of Lucile Hendricks[805] (Amanda Malissa[214]William Dorris[63]James[31]Abraham[12]Henry[1]) Pond and Oliver David Barthlome, born 22 May 1921, Thatcher, Ida. He married RAMONA RASMUSSEN in Soda Springs, Ida., 15 Aug. 1942. She was born 21 Feb. 1923 in Lago, Ida., daughter of Lars and Anna Julia (Andersen) Rasmussen.
Two children were born to them.
5436. SHERYL BARTHLOME, b. 16 Feb. 1945, Preston, Ida.
5437. DONALD LYNN BARTHLOME, b. 8 May 1953, Soda Springs, Ida.

2345. BLAINE POND BARTHLOME, son of Lucile Hendricks[805] (Amanda Malissa[214]William Dorris[63]James[31]Abraham[12]Henry[1]) Pond and Oliver David Barthlome, born 7 Feb. 1923 in Thatcher, Ida. He married LaDONNA DRAPER, 17 June 1948 in Manti, Ut. She was born 8 Feb. 19__ in Moroni, Ut., daughter of Fenton Thomas and Gladys Elizabeth (Harris) Draper.
They have one adopted daughter.
5438. LISA BARTHLOME, b. 4 July 1956, Salt Lake City, Ut.

2346. ALICE BARTHLOME, daughter of Lucile Hendricks[805] (Amanda Malissa[214]William Dorris[63]James[31]Abraham[12]Henry[1]) Pond and Oliver David Barthlome, born 25 July 1925 in Thatcher, Ida. She married MAURICE NEIL WRIGHT, 26 Sept. 1943. He was born 23 Sept. 1923 in Thatcher, Ida., son of Willis York and Edith Blanche (Larsen) Wright.
Alice and her husband have seven children.
5439. SUZANN WRIGHT, b. 17 July 1945, Preston, Ida.
5440. BETTY WRIGHT, b. 15 Mar. 1947, Soda Springs, Ida.
5441. ALICE MARIE WRIGHT, b. 3 Mar. 1948, Soda Springs, Ida.; d. 3 Mar. 1948.
5442. CRAIG MAURICE WRIGHT, b. 22 Jan. 1950, Soda Springs, Ida.
5443. VICKIE WRIGHT, b. 5 Aug. 1951, Soda Springs, Ida.
5444. NANCY WRIGHT, b. 3 Sept. 1953, Soda Springs, Ida.
5445. KAY WILLIS WRIGHT, b. 1 May 1956, Soda Springs, Ida.

2347. DAVID KEITH BARTHLOME, son of Lucile Hendricks[805] (Amanda Malissa[214]William Dorris[63]James[31]Abraham[12]Henry[1]) Pond and Oliver David Barthlome, born 13 Feb. 1929 in Thatcher, Ida. He married JOSEPHINE PHYLLIS BROOKS, 29 May 1949 in St. George, Ut. She was born 21 Dec. 1929 in St. George, Ut., daughter of Edward Parry and Jane (Burgess) Brooks.
Their five children were born in Soda Springs, Ida.
5446. DAVID BROOKS BARTHLOME, b. 11 Nov. 1949.
5447. SHAUNA LEE BARTHLOME, b. 12 Feb. 1952.
5448. LU ANN BARTHLOME, b. 12 Jan. 1953.
5449. TONI JANE BARTHLOME, b. 13 Jan. 1954.
5450. CHRIS KEITH BARTHLOME, b. 26 May 1955.

2348. NYETA JoANN BARTHLOME, daughter of Lucile Hendricks[805] (Amanda Malissa[214] William Dorris[63]James[31]Abraham[12]Henry[1]) Pond and Oliver David Barthlome, born

22 Sept. 1933 in Logan, Ut. She married EDWARD KEITH McBRIDE in Thatcher, Ida., 22 Oct. 1954. He was born 6 July 1934 in Thomas, Ida., son of George Leonard and Mildred (Avery) McBride.
They are the parents of one child.
5451. BOBETTE McBRIDE, b. 14 Dec. 1955, Pocatello, Ida.

2349. CAROLYN POND, daughter of Alma Levier[808] (Amanda Malissa[214]William Dorris[63] James[31]Abraham[12]Henry[1]) and Margaret Melba (Thomas) Pond, born 13 Oct. 1930 in Logan, Ut. She married CLARK TRUMAN ROLLINS, 15 Oct. 1953 in the St. George Temple. He was born 8 Nov. 1934, son of Truman V. and Hester (Carter) Rollins.
They have one son.
5452. GREGORY POND ROLLINS, b. 12 Sept. 1954, Logan, Ut.

2350. JANET POND, daughter of Alma Levier[808] (Amanda Malissa[214]William Dorris[63] James[31]Abraham[12]Henry[1]) and Margaret Melba (Thomas) Pond, born 2 Feb. 1933 in Logan, Ut. She married MELVIN EVERETT MECHAM in the Logan Temple 12 June 1952. He was born 23 July 1929, son of Everett Hess and Lillie (Dunford) Mecham.
They are the parents of twins born at a U.S. Air Force Base in France.
5453. MICHELLE MECHAM, b. 30 Sept. 1955 (twin), Chatereaux, France.
5454. MELANIE MECHAM, b. 30 Sept. 1955 (twin), Chatereaux, France; d. 30 Sept. 1955 and buried in Logan, Ut.

2353. RICHARD HENDRICKS LARSEN, son of Ada Vilate[809] (Alma[216]William Dorris[63] James[31]Abraham[12]Henry[1]) Hendricks and Louis William Larsen, born 2 July 1908 in Cove, Ut. He married ELLEN LOUISE JENSEN in Farmington, Ut., 17 Sept. 1927. She was born 10 Apr. 1910 in Copenhagen, Denmark, daughter of Julius Andreas and Louise Amelia Christine (Neilsen) Jensen.
They were the parents of two children, both born in Salt Lake City, Ut.
+ 5455. ROBERT RICHARD LARSEN, b. 2 June 1932; md. BARBARALEE CANDLAND.
+ 5456. ROGER GARY LARSEN, b. 2 Dec. 1937; md. ANNETTE LOUISE MARTINSON.

2354. LOUISE LARSEN, daughter of Ada Vilate[809] (Alma[216]William Dorris[63]James[31] Abraham[12]Henry[1]) Hendricks and Louis William Larsen, born 15 Sept. 1912 in Richmond, Ut. She married ROBERT FRANCIS ARMSTRONG, 5 Nov. 1939 in Salt Lake City, Ut. He was born 11 July 1912 in Salt Lake City, Ut., son of William and Emma Louise Armstrong. He died in Salt Lake City, Ut. 31 Mar. 1949, where he was buried.
Louise and Robert were the parents of two sons.
5457. ROBERT FRANCIS ARMSTRONG, b. 5 Mar. 1941, Yakima, Wash.
5458. THOMAS GREGG ARMSTRONG, b. 29 July 1946, Salt Lake City, Ut.

2356. IRENE HENDRICKS, daughter of Thomas Alma[810] (Alma[216]William Dorris[63]James[31] Abraham[12]Henry[1]) and Inez Sarah (Larsen) Hendricks, born 16 Jan. 1915 in Cove, Ut. She married LORIN FRED REESE in the Logan Temple, 16 Jan. 1936. He was born 4 Aug. 1909 in Logan, Ut., son of Ether Noah and Marie Magdeline (Schenk) Reese.
They are the parents of three children.
+ 5459. LORIN EUGENE REESE, b. 17 Oct. 1936, Logan, Ut.; md. MARY ANN LEAVITT.
5460. THOMAS ETHER REESE, b. 19 Aug. 1943, Logan, Ut.; md. MARY MARGARET McHUGH, 7 Jan. 1961.
5461. DARREL ANTHONY REESE, b. 16 Dec. 1945, Idaho Falls, Ida.

2357. THOMAS SCOTT HENDRICKS, son of Thomas Alma^{810} (Alma^{216}William Dorris^{63}James^{31} Abraham^{12}Henry^{1}) and Inez Sarah (Larsen) Hendricks, born 16 Mar. 1920 in Cove, Ut. He married LOIS LaVON MUSE in the Salt Lake Temple, 17 Aug. 1943. She was born 19 Jan. 1921 in Many, La., daughter of Willis Mahone and Rose Elizabeth (Peterson) Muse.

Scott and Lois are the parents of six children.

5462. KATHRYN ANN HENDRICKS, b. 25 July 1945, Logan, Ut.
5463. THOMAS SCOTT HENDRICKS, b. 16 Sept. 1946, Logan, Ut.
5464. MICHAEL MUSE HENDRICKS, b. 23 Mar. 1948, Salt Lake City, Ut.
5465. RUTH HENDRICKS, b. 15 Sept. 1949, Salt Lake City, Ut.
5466. JULIA HENDRICKS, b. 17 Nov. 1951, Salt Lake City, Ut.
5467. ROSA ELIZABETH HENDRICKS, b. 25 Feb. 1959, Salt Lake City, Ut.

2358. REED LARSEN HENDRICKS, son of Thomas Alma^{810} (Alma^{216}William Dorris^{63}James^{31} Abraham^{12}Henry^{1}) and Inez Sarah (Larsen) Hendricks, born 18 Oct. 1921 in Logan, Ut. He married NADA ROUNDY CARDON in the Logan Temple, 31 Oct. 1939. She was born 28 Mar. 1920 in Benson, Ut., daughter of Hyrum and Isabelle (Roundy) Cardon. Reed died 15 May 1944 in Brigham City, Ut. and was buried in Richmond, Ut.

Reed and Nada were the parents of two daughters, both born in Logan, Ut.

5468. DIANE HENDRICKS, b. 4 Aug. 1941.
5469. FAY HENDRICKS, b. 19 Oct. 1944.

2359. ROBERT SMITH HENDRICKS, son of Thomas Alma^{810} (Alma^{216}William Dorris^{63}James^{31} Abraham^{12}Henry^{1}) and Inez Sarah (Larsen) Hendricks, born 27 Sept. 1929 in Cove, Ut. He married GERALDINE NIELSEN 24 Nov. 1948 in the Idaho Falls Temple. She was born 2 Apr. 1930 in Mink Creek, Ida., daughter of Nephi and Lillian (Ames) Nielsen.

Robert and Geraldine are the parents of four children.

5470. KAREN N. HENDRICKS, b. 17 Sept. 1951, Pocatello, Ida.
5471. SUSAN K. HENDRICKS, b. 27 Nov. 1953, Spokane, Wash.
5472. ROBERT STEVEN HENDRICKS, b. 26 Nov. 1958, Spokane, Wash.
5473. ELLEN MARY HENDRICKS, b. 26 Apr. 1960, Idaho Falls, Ida.

2360. VERNON BERNARD HENDRICKS, son of Joseph Vernon^{811} (Alma^{216}William Dorris^{63} James^{31}Abraham^{12}Henry^{1}) and Bessie (Talbot) Hendricks, born 4 Aug. 1920 in Lewiston, Ut. He married CALIFA (BOBBIE) MAYBELL VAN DERVOORT 28 June 1944 in Reno, Nev. Bobbie was born 25 May 1921 in Merced, Calif., daughter of James Richard Rowland and Nora Jane (Barr) Van Dervoort.

Three children were born to them in Oakland, Calif.

5474. BERNADETTE HENDRICKS, b. 20 Aug. 1947.
5475. HEIDI HENDRICKS, b. 21 July 1952.
5476. BRETT BERNARD HENDRICKS, b. 7 Sept. 1958.

2361. DONNA HENDRICKS, daughter of Joseph Vernon^{811} (Alma^{216}William Dorris^{63}James^{31} Abraham^{12}Henry^{1}) and Bessie (Talbot) Hendricks, born 3 Oct. 1921 in Lewiston, Ut. She married JOHN MICHAEL COLEMAN, 28 June 1946 in Youngstown, Ohio. He was born 7 Mar. 1917 in Chicago, Ill., son of Dennis Francis and Pauline (Koeppe) Coleman.

Donna and John are the parents of four children.

5477. JOHN MICHAEL COLEMAN, b. 28 Apr. 1947, Sao Paulo, Brazil.
5478. DONNA ANN COLEMAN, b. 11 Mar. 1949, Sao Paulo, Brazil.
5479. DENNIS CHRISTIAN COLEMAN, b. 24 Mar. 1951, St. Louis, Mo.
5480. PATRICIA KAYE COLEMAN, b. 26 Aug. 1960, St. Louis, Mo.

2363. MARVIN TALBOT HENDRICKS, son of Joseph Vernon[811] (Alma[216]William Dorris[63] James[31]Abraham[12]Henry[1]) and Bessie (Talbot) Hendricks, born 26 Dec. 1927 in Lewiston, Ut. He married MARY JEANNE SEAMONS, 2 July 1946 in Logan, Ut. She was born 6 July 1926 in Salt Lake City, Ut., daughter of Ray Thurston and Melva Jeanette (Hill) Seamons.
Marvin and Mary Jeanne are the parents of one daughter.
5481. TAMYRA JEANNE HENDRICKS, b. 17 Nov. 1948, Logan, Ut.

2364. KATIE HENDRICKS, daughter of Wren Petty[812] (Alma[216]William Dorris[63]James[31] Abraham[12]Henry[1]) and Emma (Blair) Hendricks, born 16 July 1917 in Cove, Ut. She married IRVIN THANE LANKFORD, 22 Oct. 1935 in Weiser, Ida. He was born 2 June 1911, son of Robert Toliver and Ada Lilly (Randall) Lankford.
They are the parents of five children.
+ 5482. GLENDA KAY LANKFORD, b. 30 Jan. 1937, Nyssa, Ore.; md. LOREN DALE GREER.
5483. RANDAL THANE LANKFORD, b. 3 Sept. 1939, Nyssa, Ore.
5484. SHARRON ANN LANKFORD, b. 1 Feb. 1943, Caldwell, Ida.
5485. JANIE SUE LANKFORD, b. 12 May 1947, Nampa, Ida.
5486. JOYCE IRENE LANKFORD, b. 12 May 1951, Nampa, Ida.

2365. ALMA WREN HENDRICKS, son of Wren Petty[812] (Alma[216]William Dorris[63]James[31] Abraham[12]Henry[1]) and Emma (Blair) Hendricks, born 19 Oct. 1918 in Lewiston, Ut. He married BESSIE TOVEY ASHBY in the Salt Lake Temple, 27 June 1939. She was born 8 Jan. 1920 in Garland, Ut., daughter of James Ralph and Elizabeth (Tovey) Ashby.
This couple are the parents of three children.
5487. SHERRY HENDRICKS, b. 23 July 1941, Nyssa, Ore.
5488. JERRY ALMA HENDRICKS, b. 30 Jan. 1945, Ontario, Ore.
5489. DEBRA KAY HENDRICKS, b. 6 Mar. 1954, Twin Falls, Ida.

2366. AUDRA HENDRICKS, daughter of Wren Petty[812] (Alma[216]William Dorris[63]James[31] Abraham[12]Henry[1]) and Emma (Blair) Hendricks, born 28 Mar. 1920 in Lewiston, Ut. She married KENNETH ALVIS REECE, 25 Nov. 1939 in Boise, Ida. He was a son of Clarence Alvis and Edith Marie (Diggs) Reece.
Audra and Kenneth are the parents of five children.
5490. SHARLENE KAY REECE, b. 4 Apr. 1941, Nyssa, Ore.
5491. CAROL ANN REECE, b. 23 Jan. 1944, Ontario, Ore.
5492. DAN KENNETH REECE, b. 12 Mar. 1948, Ontario, Ore.
5493. CHRISTENE GAY REECE, b. 4 Dec. 1954, Nyssa, Ore.
5494. JANET LEE REECE, b. 18 Aug. 1957, Nyssa, Ore.

2367. WILLIAM BLAIR HENDRICKS, son of Wren Petty[812] (Alma[216]William Dorris[63]James[31] Abraham[12]Henry[1]) and Emma (Blair) Hendricks, born 14 Aug. 1922, Preston, Ida. He married MARY SWENSEN in Logan, Ut., 5 Apr. 1942. She was born 23 Jan. 1924 in Preston, Ida., daughter of Alvin Cornelius and Arvilla (Clayton) Swensen.
They are the parents of four children, all born in Ontario, Ore.
5495. PAMELA HENDRICKS, b. 23 June 1943.
5496. BRIAN BLAIR HENDRICKS, b. 15 Oct. 1946.
5497. LANA HENDRICKS, b. 12 Sept. 1948.
5498. CRAIG CLAYTON HENDRICKS, b. 2 May 1952.

2368. AILEEN HENDRICKS, daughter of Wren Petty[812] (Alma[216]William Dorris[63]James[31] Abraham[12]Henry[1]) and Emma (Blair) Hendricks, born 31 Dec. 1925 in Oxford, Ida.

She married GILBERT HAROLD HOLMES in Reno Nev., 19 Jan. 1945. He was a son of Fredric Glenn and Alice (Wales) Holmes.
They are the parents of four children.

5499. SAUNDRA LEE HOLMES, b. 2 Aug. 1945, Ontario, Ore.
5500. SUSAN KAE HOLMES, b. 10 May 1947 (twin) Nyssa, Ore.
5501. SALLY RAE HOLMES, b. 10 May 1947 (twin) Nyssa, Ore.
5502. JOLENE E. HOLMES, b. 5 Dec. 1953, Nyssa, Ore.

2369. PAULINE HENDRICKS, daughter of Wren Petty^{812} (Alma^{216}William Dorris^{63}James^{31} Abraham^{12}Henry^{1}) and Emma (Blair) Hendricks, born 15 Nov. 1928 in Lewiston, Ut. She married ROBERT ELTON JENNINGS in Winnemucca, Nev., 23 Aug. 1945. He was a son of John William and Ida May (Warren) Jennings.
Their four children were born in Nyssa, Ore.

5503. MICHAEL ELTON JENNINGS, b. 24 Nov. 1946.
5504. ROBERT TERRY JENNINGS, b. 7 Sept. 1948.
5505. JACK LEW JENNINGS, b. 23 Nov. 1950.
5506. RUSSEL DALE JENNINGS, b. 7 Sept. 1953.

2370. RICHARD FENTON HENDRICKS, son of William Fenton^{813} (Alma^{216}William Dorris^{63} James^{31}Abraham^{12}Henry^{1}) and Mary (Harrison) Hendricks, born 8 Jan. 1930 in Cove, Ut. He married EFFIE LaJEAN YORK, 12 May 1951. She was born 24 Dec. 1930 in Beaumont, Tex., daughter of _____ and Jewell York.
They are the parents of two children.

5507. RICHARD LEE HENDRICKS, b. 13 Oct. 1953, Hill Field, Ut.
5508. VICTORIA JEWELL HENDRICKS, b. 24 Dec. 1955, Los Angeles, Calif.

2371. JOAN HENDRICKS, daughter of William Fenton^{813} (Alma^{216}William Dorris^{63} James^{31}Abraham^{12}Henry^{1}) and Mary (Harrison) Hendricks, born 27 Feb. 1932 in Cove, Ut. She married 1st RONALD LeROY HANSEN, son of Melvin LeRoy and Elsie (Weibel) Hansen. He was born 3 Apr. 1931 in Logan, Ut. They were later divorced and Joan married 2nd CHRIS NIELSEN.
Joan and Ronald LeRoy Hansen are the parents of three children.

5509. ROBERT LeROY HANSEN, b. 8 Apr. 1951, Logan, Ut.
5510. STEVEN JAY HANSEN, b. 14 June 1952, Logan, Ut.
5511. MICHAEL SCOTT HANSEN, b. 12 Aug. 1953, Ogden, Ut.

2374. DALE LEON HENDRICKS, son of Lewis James^{814} (Alma^{216}William Dorris^{63}James^{31} Abraham^{12}Henry^{1}) and Melba (Roylance) Hendricks, born 12 Apr. 1933 in Salt Lake City, Ut. He married RENE MARIE WICEN in the Salt Lake Temple, 19 June 1953. She was born 13 May 1932 in Lehi, Ut., daughter of Bernard C. and Rhea (Thomas) Wicen.
Dale and his wife have three children, all born in Salt Lake City, Ut.

5512. TODD BERNARD HENDRICKS, b. 18 Aug. 1954.
5513. KIM LEWIS HENDRICKS, b. 19 Dec. 1955.
5514. TRISHA HENDRICKS, b. 21 Mar. 1957.

2378. LuGENE HOBBS, daughter of Julia Vilate^{816} (Alma^{216}William Dorris^{63}James^{31} Abraham^{12}Henry^{1}) Hendricks and William Parkinson Hobbs, born 14 May 1929 in Franklin, Ida. She married DOUGLAS DAHLE NEUENSWANDER, 24 Apr. 1953 in the Logan Temple. He was born 30 July 1927 in Weston, Ida., son of Edward Rulon and Letha (Dahle) Neuenswander.
They have three children.

5515. CYNTHIA LEA NEUENSWANDER, b. 31 Jan. 1954, San Diego, Calif.
5516. WILLIAM DOUGLAS NEUENSWANDER, b. 13 Apr. 1959, Los Angeles, Calif.
5517. JULI ANN NEUENSWANDER, b. 23 Dec. 1961, Los Angeles, Calif.

2379. WILLIAM LEWIS HOBBS, son of Julia Vilate[816] (Alma[216]William Dorris[63]James[31] Abraham[12]Henry[1]) Hendricks and William Parkinson Hobbs, born 11 July 1933 in Franklin, Ida. He married DONNA GAYE GREAVES, 19 Sept. 1952 in Preston, Ida. She was born 21 May 1934, daughter of Seymour Kid and Vera Orena (Wixom) Greaves.
One daughter was born to them in Logan, Ut.
5518. JACKIE LYN HOBBS, b. 30 July 1956, Logan, Ut.

2384. LaMONTE HENDRICKS CHRISTOFFERSON, son of Artencia[817] (Alma[216]William Dorris[63] James[31]Abraham[12]Henry[1]) Hendricks and Romney Nelson (Step-father, Bernard Hill Christofferson) born 16 Aug. 1929 in Richmond, Ut. He married JEANNE HALL SETTLES, 28 Feb. 1954 in Yuma City, Ariz. She was born 19 Sept. 1934 in Lincoln, Nebr., daughter of John L. and Evelyn Settles.
They are the parents of four children.
5519. BERNARD LaMONTE CHRISTOFFERSON, b. 15 Feb. 1956, Concord, Calif.
5520. EVELYN RENEE CHRISTOFFERSON, b. 24 Nov. 1957, Concord, Calif.
5521. DEENA JEANNE CHRISTOFFERSON, b. 12 Aug. 1959, Concord, Calif.
5522. ARTENCIA ELAINE CHRISTOFFERSON, b. 26 Mar. 1961, Walnut Creek, Calif.

2385. TESS CHRISTOFFERSON, daughter of Artencia[817] (Alma[216]William Dorris[63] James[31]Abraham[12]Henry[1]) Hendricks and Romney Nelson (Step-father, Bernard Hill Christofferson), born 2 Feb. 1931 in Richmond, Ut. She married VIRGIL WILLIAM KENNON, 12 Sept. 1948 in Pittsburg, Calif. He was born 3 Oct. 1928 in Osceola, Mo., son of Lacel William and Mahala (Good) Kennon. Tess and Virgil are the parents of four children, all born in Pittsburg, Calif.
5523. WILLIAM MICHAEL KENNON, b. 22 Aug. 1950.
5524. CRAIG LaWAYNE KENNON, b. 18 Sept. 1952.
5525. LAURA YVONNE KENNON, b. 30 Jan. 1955.
5526. JULIE DAWN KENNON, b. 22 Apr. 1959.

2390. ORTENCIA ANDERSEN MERRILL, daughter of Charles Leo[820] (Ortencia[217]William Dorris[63]James[31]Abraham[12]Henry[1]) and Millie Jennette (Andersen) Merrill, born 27 Apr. 1919 in Richmond, Ut. She married RAY LARSEN THORPE in the Salt Lake Temple, 11 June 1941. He was born 9 Aug. 1915 in Salt Lake City, Ut., son of Andrew L. and Sophia (Hougoard) Thorpe.
Ortencia and Ray are the parents of two children.
5527. RAY MERRILL THORPE, b. 28 Apr. 1942, Salina, Ut.
5528. _____ THORPE, b. 7 Mar. 1955.

2391. DENZIL MERRILL, son of Charles Leo[820] (Ortencia[217]William Dorris[63]James[31] Abraham[12]Henry[1]) and Millie Jennette (Andersen) Merrill, born 26 Aug. 1921, Salina, Ut. He married JANICE GRIBBLE in New York City, N.Y., 10 Apr. 1943. She was born 18 Apr. 1921, Tremonton, Ut., daughter of John William and Nellie (Bjerregard) Gribble.
They are the parents of four children.
5529. MARK LEO MERRILL, b. 12 July 1945, Ogden, Ut.
5530. DAVID DENZIL MERRILL, b. 20 Dec. 1946, Logan, Ut.
5531. RONALD WILLIAM MERRILL, b. 9 Feb. 1948, Logan, Ut.
5532. BRIAN GREGORY MERRILL, b. 9 Feb. 1954, Salt Lake City, Ut.

2392. LOUIS CHARLES MERRILL, son of Charles Leo[820] (Ortencia[217]William Dorris[63] James[31]Abraham[12]Henry[1]) and Inez (Wadsworth) Merrill, born 13 Dec. 1925, Salina, Ut. He married LOLA JEAN CHRISTENSEN in the Salt Lake Temple 20

Nov. 1944. She was born in Redmond, Ut., 10 Mar. 1925, daughter of Paul DeLloyd and Gladys Nichalene (Christensen) Christensen.
Lewis and Lola Jean have four children.

5533. DALE LOUIS MERRILL, b. 10 Feb. 1946, Salina, Ut.
5534. JEAN MERRILL, b. 4 Jan. 1948, Salt Lake City, Ut.
5535. PAUL LEO MERRILL, b. 6 Dec. 1954, Salt Lake City, Ut.
5536. JACKIE MERRILL, b. 10 Jan. 1956, Salina, Ut.

2393. MARY ALICE BULLEN, daughter of Herschel Keith[821] (Mary[219]William Dorris[63] James[31]Abraham[12]Henry[1]) and Alice Charlotte (Jones) Bullen, born 22 Sept. 1928 in Salt Lake City, Ut. She married JAMES MARLO DUFFIN in the Salt Lake Temple 19 Dec. 1952. He was born 21 Mar. 1929 in Salt Lake City, Ut.
One son was born to them in Salt Lake City, Ut.

5537. JAMES MARLO DUFFIN, b. 2 Dec. 1953.

2394. BETTY LEONE BULLEN, daughter of Herschel Keith[821] (Mary[219]William Dorris[63] James[31]Abraham[12]Henry[1]) and Eva Leone (James) Bullen, born 9 Dec. 1930 in Salt Lake City, Ut. She married JAMES NOLAN KNIGHT in Salt Lake City, Ut., 24 Nov. 1950. He was born 17 Sept. 1923 in Woodland, Ut.
One son was born to them in Salt Lake City, Ut.

5538. PAUL KEITH KNIGHT, b. 18 Feb. 1954.

2403. LOWELL GARR MERRILL, son of Alma Lowell[826] (Almira Esmarilda[220]William Dorris[63]James[31]Abraham[12]Henry[1]) and Gladys (Garr) Merrill, born 2 Oct. 1917 in Pocatello, Ida. He married 1st MARY ELLA GLEDHILL in the Salt Lake Temple, 15 Sept. 1941. She was a daughter of Elwood and Gladys Patricia (Fullmer) Gledhill. One daughter was born to Lowell and Mary Ella. Garr married 2nd GEORGIA HUNTER, 7 July 1948 in Cedar City, Ut., daughter of George Muir and Pauline (Wood) Hunter. She was born 13 Apr. 1926, in Cedar City, Ut. Garr and Georgia have three children.
Daughter of Lowell Garr and Mary Ella Merrill.

5539. PATRICIA MERRILL, b. 24 Jan. 1943, Washington, D.C.

Children of Lowell Garr and Georgia Merrill.

5540. KATHY MERRILL, b. 29 Apr. 1949, Pocatello, Ida.
5541. SUSAN MERRILL, b. 24 June 1952, American Falls, Ida.
5542. LOWELL BRENT MERRILL, b. 6 Feb. 1955, Ogden, Ut.

2404. WESLEY FIELDING MERRILL, son of Alma Lowell[826] (Almira Esmarilda[220] William Dorris[63]James[31]Abraham[12]Henry[1]) and Gladys (Garr) Merrill, born 2 Sept. 1919 in Pocatello, Ida. He married MARGERETE EUGENIA PARISH, 9 June 1946, in Cambridge, Mass. She was born 18 June 1922 in Salt Lake City, Ut., daughter of Frank Van Dyke and Margerete (Holly) Parish.
They are the parents of three children.

5543. TERESA LYNN MERRILL, b. 19 Mar. 1947, Cambridge, Mass.
5544. WESLEY PARISH MERRILL, b. 5 July 1952, Pocatello, Ida.
5545. DONALD VERNON MERRILL, b. 1 July 1955, Pocatello, Ida.

2405. RUTH MARIE MERRILL, daughter of Alma Lowell[826] (Almira Esmarilda[220] William Dorris[63]James[31]Abraham[12]Henry[1]) and Gladys (Garr) Merrill, born 31 July 1925 in Pocatello, Ida. She married RICHARD BROWN FULLENWIDER, 16 Sept. 1943 in Blackfoot, Ida. He was a son of Roy Remington and Mabel Isabel (Brown) Fullenwider.
They are the parents of four children.

5546. TERRI VALENE FULLENWIDER, b. 26 Mar. 1944, Pocatello, Ida.
5547. DIANE MARIE FULLENWIDER, b. 16 Oct. 1950, Santa Ana, Calif.

5548. LOWELL DAVID FULLENWIDER, b. 22 Oct. 1953, Santa Ana, Calif.
5549. JANET LYN FULLENWIDER, b. 21 Mar. 1958, Santa Ana, Calif.

2406. GRACE MERRILL, daughter of Alma Lowell[826] (Almira Esmarilda[220]William Dorris[63] James[31]Abraham[12]Henry[1]) and Gladys (Garr) Merrill, born 10 May 1928 in Pocatello, Ida. She married GARTH THORLEY BRIGGS, 10 Nov. 1951 in Salt Lake City, Ut. He was born 18 Dec. 1925 in Lovell, Wyo., son of Ivan Richards and Anna Belle (Thorley) Briggs.
Grace and Garth are the parents of three children.
5550. ANABEL BRIGGS, b. 18 June 1952, Salt Lake City, Ut.
5551. PAUL MERRILL BRIGGS, b. 31 Jan. 1954, Pocatello, Ida.
5552. LAURIE BRIGGS, b. 24 Jan. 1957, Seattle, Wash.

2407. MARJORIE MERRILL, daughter of Nathan Doris[829] (Almira Esmarilda[220]William Dorris[63]James[31]Abraham[12]Henry[1]) and Idetta (Ellsworth) Merrill, born 10 Apr. 1918 in Murtaugh, Ida. She married WAYNE LEE REEVE, 19 Sept. 1941 in the Salt Lake Temple. He was born 21 Mar. 1917 in Brigham City, Ut., son of Albert George and Abbe Beatrice (Cullen) Reeve.
Marjorie and Wayne are the parents of six children.
5553. KATHRYN REEVE, b. 22 June 1943, San Antonio, Tex.
5554. LEE ANN REEVE, b. 22 July 1945, Montgomery, Ala.
5555. NORMAN DAN REEVE, b. 25 Sept. 1949, Lawrence, Kan.
5556. GERRY WAYNE REEVE, b. 18 Jan. 1952, Kansas City, Mo.
5557. CRAIG MERRILL REEVE, b. 31 July 1953, Kansas City, Mo.
5558. MERRILEE REEVE, b. 22 Nov. 1956, Kansas City, Mo.

2409. LaMONA MERRILL, daughter of Nathan Doris[829] (Almira Esmarilda[220]William Dorris[63]James[31]Abraham[12]Henry[1]) and Idetta (Ellsworth) Merrill, born 12 July 1928 in Richmond, Ut. She married RONALD D. BROWN, 21 Aug. 1948. He was born 4 Jan. 1927 in Springfield, Ida., son of Douglas Rawlins and Laure Ireta (Snyder) Brown.
LaMona and Ronald have four children.
5559. NATALIE BROWN, b. 23 July 1951, Portland, Ore.
5560. STANLEY RAWLINS BROWN, b. 22 June 1953, Spokane, Wash.
5561. WESLEY RONALD BROWN, b. 12 Sept. 1957, Spokane, Wash.
5562. CHARLES MERRILL BROWN, b. 25 Nov. 1958, Spokane, Wash.

2411. UDELLA MALONA WALTON, daughter of Ruby Leora[831] (Almira Esmarilda[220]William Dorris[63]James[31]Abraham[12]Henry[1]) Merrill and Virgil Leonard Walton, born 10 July 1916 in Richmond, Ut. She married FRED MELVIN STECKLER, 14 Feb. 1941. He was born 16 Apr. 1907 in Salt Lake City, Ut., son of Frank and Alma Mallilda (Questberg) Steckler.
Their four children were born in Portland, Ore.
5563. MERRILL MELVIN STECKLER, b. 14 Jan. 1942.
5564. SHARON DIANE STECKLER, b. 26 July 1944.
5565. EILEEN LEORA STECKLER, b. 17 Nov. 1947.
5566. SUSAN GAY STECKLER, b. 21 Feb. 1951.

2413. DORAN ALMA WALTON, son of Ruby Leora[831] (Almira Esmarilda[220]William Dorris[63] James[31]Abraham[12]Henry[1]) Merrill and Virgil Leonard Walton, born 18 Feb. 1920 in Richmond, Ut. He married LEONA MARGARET BLOOM in Eugene, Ore., 22 Apr. 1943. She was a daughter of Leo D. and Bertha L. (Bauer) Bloom.
Four children were born to them in Eugene, Ore.
5567. DANIEL ALLAN WALTON, b. 11 Feb. 1944.
5568. THOMAS LEONARD WALTON, b. 24 July 1946.

5569. LINDA LEE WALTON, b. 23 June 1949.
5570. MARTIN RANDALL WALTON, b. 4 Dec. 1959, Eugene, Ore.

2415. IRIS RUTH WALTON, daughter of Ruby Leora[831] (Almira Esmarilda[220]William Dorris[63]James[31]Abraham[12]Henry[1]) Merrill and Virgil Leonard Walton, born 4 Aug. 1923 in Logan, Ut. She married RALPH MYRIEL RAYMOND in Portland, Ore., 26 Jan. 1949. He was born 1 July 1920 in McCammon, Ida., son of Clegg and Evelyn Hortense (Green) Raymond.
Their three children were born in Portland, Ore.
5571. REED LYNN RAYMOND, b. 18 Apr. 1950.
5572. RONALD CRAIG RAYMOND, b. 9 Oct. 1952.
5573. ROGER DEAN RAYMOND, b. 14 Oct. 1954.

2416. VIRGIL LYLE WALTON, son of Ruby Leora[831] (Almira Esmarilda[220]William Dorris[63] James[31]Abraham[12]Henry[1]) Merrill and Virgil Leonard Walton, born 16 May 1927 in Portland, Ore. He married JOY T. WILSON in Portland, Ore., 19 Oct. 1950. She was born 12 Mar. 1929 in Portland, Ore., daughter of Lavere H. and Tremeda (Huntsman) Wilson.
They are the parents of three children.
5574. MARCIA LEA WALTON, b. 27 Aug. 1952, Portland, Ore.
5575. VICKIE DIANE WALTON, b. 4 Dec. 1954, Portland, Ore.
5576. KENT LYLE WALTON, b. 5 Nov. 1959, Eugene, Ore.

2417. DENZIL REE WALTON, son of Ruby Leora[831] (Almira Esmarilda[220]William Dorris[63] James[31]Abraham[12]Henry[1]) Merrill and Virgil Leonard Walton, born 31 Aug. 1929, Portland, Ore. He married JEAN WHITE in the Idaho Falls Temple, 10 Mar. 1954. She was born 22 Aug. 1935 in Heyburn, Ida., daughter of Willard Earl and Lois Charlotte (Day) White.
Denzil and Jean have three children.
5577. CREED REE WALTON, b. 12 June 1954, Las Cruces, N.M.
5578. MARK REE WALTON, b. 15 Nov. 1956, Provo, Ut.
5579. KERRY JEAN WALTON, b. 12 Dec. 1959, Portland, Ore.

2418. JEAN BECKSTEAD, daughter of Venna[833] (Almira Esmarilda[220]William Dorris[63] James[31]Abraham[12]Henry[1]) Merrill and Wesley Ray Beckstead, born 27 Aug. 1925 in Richmond, Ut. She married RALPH MILES ROYLANCE, 12 Jan. 1947. He was born 25 Apr. 1926 in Smithfield, Ut., son of Jesse and Hazel (Miles) Roylance.
Jean and Ralph have three children, all born in Logan, Ut.
5580. RALPH KENT ROYLANCE, b. 25 Nov. 1947.
5581. TERESA ROYLANCE, b. 15 May 1951.
5582. ROBYN ROYLANCE, b. 26 Mar. 1954.

2420. HAROLD TIPPETTS WILKIE, son of Ivy Almira[837] (Catherine[221]William Dorris[63] James[31]Abraham[12]Henry[1]) Tippetts and Jessie Boyd Wilkie, born 10 Oct. 1911 in Richmond, Ut. He married 1st SARAH KING. He married 2nd CORA LaRUE YOUNG, 21 Aug. 1946. She was born 30 Oct. 1926 in Portage, Ut., daughter of Minola (Thompson) and Orville Harry Young. Cora was married first to Loren George Knutson and they had one daughter, who was later adopted by her second husband, Harold Tippetts Wilkie.
Harold and Cora were the parents of five children, in addition to the adopted daughter.
5583. LORENA JOAN WILKIE, adopted daughter, b. 11 Nov. 1945, Ogden, Ut.
5584. SUSAN LEORA WILKIE, b. 5 Jan. 1948, Murray, Ut.
5585. ALBERT WAYNE WILKIE, b. 20 Apr. 1949, Murray, Ut.

5586. PEARL RAE WILKIE, b. 12 Mar. 1950, Salt Lake City, Ut.
5587. HAROLD SCOTT WILKIE, b. 4 Feb. 1953, Murray, Ut.
5588. JEANINE LaRUE WILKIE, b. 27 Dec. 1954, Murray, Ut.

2422. LEORA WILKIE, daughter of Ivy Almira[837] (Catherine[221]William Dorris[63]James[31] Abraham[12]Henry[1]) Tippetts and Jessie Boyd Wilkie, born 25 Feb. 1916 in Black Pine, Ida. She married 1st JAMES THOMAS MORRELL, 4 July 1938. They adopted one son. Leora married 2nd JACK LLOYD FURRY, 10 Feb. 1947.
Son of Leora and Thomas Thomas Morrell.
+ 5589. FRANK ALBERT MORRELL, b. 1 Oct. 1933, Los Angeles, Calif.; md. MILDRED SUE HEDRICK. (Frank is an adopted child).

2423. ROBERT EUGENE WILKIE, son of Ivy Almira[837] (Catherine[221]William Dorris[63] James[31]Abraham[12]Henry[1]) Tippetts and Jessie Boyd Wilkie, born 16 Dec. 1924 in Los Angeles, Calif. He married CECELIA ALBERTA HELLMERICKS in Los Angeles, Calif., 3 June 1950. She was born 27 Nov. 1924 in Salt Lake City, Ut., daughter of William John and Cecelia Alberta (Hallman) Hellmerick.
They are the parents of three children.
5590. WILLIAM JOHN WILKIE, b. 5 Jan. 1951, Linwood, Calif.
5591. ROBERT EUGENE WILKIE, b. 13 Oct. 1953, Montebello, Calif.
5592. RITA ELLEN WILKIE, b. 20 July 1955, Montebello, Calif.

2424. CECIL HENDRICKS WILKIE, son of Ivy Almira[837] (Catherine[221]William Dorris[63] James[31]Abraham[12]Henry[1]) Tippetts and Jessie Boyd Wilkie, born 29 Oct. 1927, Los Angeles, Calif. He married SALLIE OSGOOD, 30 Oct. 1949. She was born 6 Apr. 1932 in Whittier, Calif., daughter of Harry Thurston and Mildred (Campbell) Osgood.
Cecil and Sallie are the parents of two daughters.
5593. TERRY LYNN WILKIE, b. 15 July 1953, San Pedro, Calif.
5594. JAYNE ANN WILKIE, b. 7 July 1955, Whittier, Calif.

2425. ZOLA CATHERINE HOPE, daughter of Myrtle Alvira[838] (Catherine[221]William Dorris[63]James[31]Abraham[12]Henry[1]) Tippetts and Frederick Hope, born 7 Apr. 1911 in Richmond, Ut. She married WILLIAM BENSON McCOY.
They are the parents of five children.
5595. WILLIAM BENSON McCOY.
5596. MYRTLE MAE McCOY.
5597. CAROLINE HOPE McCOY.
5598. ARTHUR FREDERICK McCOY.
5599. THELMA CATHERINE McCOY.

2427. THELMA HOPE, daughter of Myrtle Alvira[838] (Catherine[221]William Dorris[63] James[31]Abraham[12]Henry[1]) Tippetts and Frederic Hope, born 10 Dec. 1918 in Ogden, Ut. She married GROVER MARVIN LITZ.
Thelma and her husband have three children.
5600. BRUCE ELLIS LITZ.
5601. ROGER ELLIOT LITZ.
5602. ALAN MARVIN LITZ.

2428. BEULAH KATHLEEN HURST, daughter of Nora Hendricks[839] (Catherine[221]William Dorris[63]James[31]Abraham[12]Henry[1]) Tippetts and Waldo Ross Hurst, born 11 Jan. 1916 in Pawnee, Okla. She married JOHN HIND (JACK) MEIKLE, 15 Nov. 1933 in Logan, Ut. He was a son of John Henry and Susie (Hind) Meikle.
They are the parents of two children, both born in Logan, Ut.

5603. JOHN ROGER MEIKLE, b. 5 July 1949.
5604. MELLANEE MEIKLE, b. 7 Feb. 1951.

2429. WALDO ROSS HURST, son of Nora Hendricks[839] (Catherine[221]William Dorris[63]James[31] Abraham[12]Henry[1]) Tippetts and Waldo Ross Hurst, born 2 May 1917 in PAWNEE, Okla. He married VIOLA ANN STEINLICHT, 8 Aug. 1945 in Salt Lake City, Ut. She was born 5 July 1915 in Sibley, Ill., daughter of Enil Leopold and Anna Wilhemina (Simpson) Steinlicht.
This couple are the parents of two children.
5605. WALDO ROSS HURST, b. 30 Mar. 1947, Salt Lake City, Ut.
5606. KAREN ANN HURST, b. 11 Aug. 1949, Colorado Springs, Colo.

2431. JOHN TIPPETTS HURST, son of Nora Hendricks[839] (Catherine[221]William Dorris[63] James[31]Abraham[12]Henry[1]) Tippetts and Waldo Ross Hurst, born 19 Dec. 1919 in Pawnee, Okla. He married BETH BRUHN in Boise, Ida., 9 Aug. 1941. She was born in Panguitch, Ut., 18 Aug. 1918, daughter of Peter Frederick and Eleanor (Guymon) Bruhn.
This couple are the parents of five children, the first being born in Provo, Ut., and the other four in Panguitch, Ut.
5607. JOHN ROSS HURST, b. 29 Aug. 1942.
5608. KATHLEEN ANN HURST, b. 19 Mar. 1946.
5609. GLORIA JEAN HURST, b. 21 Aug. 1948 (twin).
5610. GARLAND FRED HURST, b. 21 Aug. 1948 (twin).
5611. _____ HURST, b. __ Mar. 1958.

2432. NORA PAULINE HURST, daughter of Nora Hendricks[839] (Catherine[221]William Dorris[63] James[31]Abraham[12]Henry[1]) Tippetts and Waldo Ross Hurst, born 2 Sept. 1923 in Pawnee, Okla. She married HARLOW ROLAND GRIFFIN, 19 Dec. 1941 in the Logan Temple. He was born 12 Mar. 1921 in Newton, Ut., son of Roland Aquilla and Alice (Anderson) Griffin.
Pauline and Harlow are the parents of six children, all born in Logan, Ut.
5612. SUZANNE GRIFFIN, b. 27 Oct. 1942.
5613. CINDY GRIFFIN, b. 30 Oct. 1947.
5614. JILL GRIFFIN, b. 19 Feb. 1950.
5615. TED HARLOW GRIFFIN, b. 27 Aug. 1953; d. 13 Sept. 1953.
5616. PENNY GRIFFIN, 2 Dec. 1954.
5617. KELLY GRIFFIN, b. __ ____ 1957.

2433. BETTY ROSSLYN HURST, daughter of Nora Hendricks[839] (Catherine[221]William Dorris[63] James[31]Abraham[12]Henry[1]) Tippetts and Waldo Ross Hurst, born 8 Jan. 1929 in Pawnee, Okla. She married WILLIAM DUANE PARKER in the Logan Temple, 24 June 1947. He was born 8 Jan. 1929 in Pawnee, Okla., son of William Henry and Meda Lucille (Jenkins) Parker.
They are the parents of four children.
5618. WILLIAM DUANE PARKER, b. 26 Nov. 1948, Lewiston, Ut.
5619. PEGGY PARKER, b. 16 Mar. 1951, Logan, Ut.
5620. CLARK KENT PARKER, b. 5 Nov. 1954, Logan, Ut.
5621. TAD HURST PARKER, b. __ Dec. 1957, Logan, Ut.

2434. ALDENA LITZ, daughter of Vivian Eliza[840] (Catherine[221]William Dorris[63]James[31] Abraham[12]Henry[1]) Tippetts and William Edward Litz, born 9 Mar. 1916 in Trenton, Ut. She married GEORGE REX READ in the Logan Temple 23 Dec. 1939. He was a son of Benjamin James and Mable (Dent) Read.
They are the parents of three children, all born in Logan, Ut.
5622. BENJAMIN LITZ READ, b. 3 Sept. 1943.

5623. SUSAN ANN READ, b. 26 Mar. 1945.
5624. CAROLINE READ, b. __ Mar. 1948.

2435. ELNORA LITZ, daughter of Vivian Eliza[840] (Catherine[221]William Dorris[63]James[31] Abraham[12]Henry[1]) Tippetts and William Edward Litz, born 25 Mar. 1917 in Trenton, Ut. She married BLAINE EARL HICKMAN in the Salt Lake Temple 27 Aug. 1941. He was born 20 Mar. 1919 in Ogden, Ut., son of Warren Earl and Alta (Pack) Hickman.
They are the parents of seven children, all born in Tremonton, Ut., except Michael Blaine, born in Logan, Ut.
5625. WINSTON EARL HICKMAN, b. 10 Oct. 1942.
5626. VIVIAN HICKMAN, b. 20 Apr. 1944.
5627. MICHAEL BLAINE HICKMAN, b. 29 July 1945.
5628. INEDA HICKMAN, b. 9 May 1947.
5629. ANNETTE HICKMAN, b. 17 Feb. 1951.
5630. MATTHEW LITZ HICKMAN, b. 24 June 1952.
5631. DELILA HICKMAN, b. 4 Nov. 1955.

2436. LEON EDWARD LITZ, son of Vivian Eliza[840] (Catherine[221]William Dorris[63]James[31] Abraham[12]Henry[1]) Tippetts and William Edward Litz, born 7 May 1921 in Trenton, Ut. He married JOYCE DIANE HAZEN in Logan, Ut., 27 Dec. 1947. She was born 9 May 1928 in Lewistown, Mont., daughter of Richard E. and Valley (DuVall) Hazen.
They are the parents of two children, both born in Denver, Colo.
5632. CHERYL ANN LITZ, b. 20 July 1950.
5633. SANDRA LEE LITZ, b. 8 Aug. 1953.

2438. KENNETH BOYD TIPPETTS, son of William LaFayette[841] (Catherine[221]William Dorris[63]James[31]Abraham[12]Henry[1]) and Mable Georgiana Ringwood (Nattress) Tippetts, born 14 Feb. 1921 in Howell, Ut. He married MARY ANNA BROWN in Malad, Ida., 19 June 1942. She was born 28 June 1923 in Woods Cross, Ut., daughter of Jared and Rose Amy (Fernley) Brown.
Kenneth and Mary Anna are the parents of three children.
5634. KENNETH BOYD TIPPETTS, b. 28 Apr. 1943, Salt Lake City, Ut.
5635. SHEILA ANN TIPPETTS, b. 12 Aug. 1949, Malad, Ida.
5636. DORENE TIPPETTS, b. 21 Jan. 1960, Salt Lake City, Ut.

2439. LOWELL LaFAYETTE TIPPETTS, son of William LaFayette[841] (Catherine[221]William Dorris[63]James[31]Abraham[12]Henry[1]) and Mable Georgiana Ringwood (Nattress) Tippetts, born 8 Dec. 1922 in Ogden, Utah. He married VEDA WINEGAR in Preston, Ida., 9 Mar. 1942. Lowell died 6 Aug. 1959 in Sandy, Ut. where he was buried.
Lowell and Veda were the parents of three children.
5637. MICHAEL LOWELL TIPPETTS, b. 9 Apr. 1943.
5638. SHARON LYNN TIPPETTS, b. 1 June 1947.
5639. NANCY KAY TIPPETTS, b. 14 July 1950.

2440. HAROLD DORRIS TIPPETTS, son of William LaFayette[841] (Catherine[221]William Dorris[63]James[31]Abraham[12]Henry[1]) and Mable Georgiana Ringwood (Nattress) Tippetts, born 31 Jan. 1925 in Stone, Ida. He married BETTY JEAN BROWN in the Salt Lake Temple on 6 Sept. 1946. She was born 1 Dec. 1928 in Salt Lake City, Ut., daughter of Jared and Rose May (Fernley) Brown.
Harold and Betty Jean are the parents of five children.
5640. DORIS MARJEAN TIPPETTS, b. 12 Aug. 1947, Salt Lake City, Ut.

5641. CLAUDEEN TIPPETTS, b. 26 Feb. 1951, Salt Lake City, Ut.
5642. KELLY DEE TIPPETTS, b. 24 Feb. 1956, Murray, Ut.
5643. JILL TIPPETTS, b. 9 Mar. 1957, Salt Lake City, Ut.
5644. MARK TIPPETTS, b.__ ____ 1959.

2441. FARRELL JAY TIPPETTS, son of William LaFayette[841] (Catherine[221]William Dorris[63] James[31]Abraham[12]Henry[1]) and Mable Georgiana Ringwood (Nattress) Tippetts, born 23 May 1930 in Willard, Ut. He married COLLEEN WINEGAR in the Salt Lake Temple 18 Aug. 1948. She was born 4 Sept. 1931 in Woods Cross, Ut., daughter of John Elias and Lena Veora (Thammann) Winegar.
Six children were born to Farrell and Colleen.
5645. DENNIS JAY TIPPETTS, b. 29 May 1949, Wendell, Ida.
5646. RAY ELIAS TIPPETTS, b. 21 Jan. 1951, Salt Lake City, Ut.
5647. CHRISTY LEE TIPPETTS, b. 12 Nov. 1954, Murray, Ut.; d. 21 Aug. 1956.
5648. KAYLENE TIPPETTS, b. 10 Apr. 1956, Murray, Ut.
5649. SHERRY LYNN TIPPETTS, b. 11 Mar. 1957, Murray, Ut.; d. 7 Sept. 1959.
5650. CARLA JEAN TIPPETTS, b. 24 Apr. 1959, Murray, Ut.

2442. MAE LaRUE TIPPETTS, daughter of William LaFayette[841] (Catherine[221]William Dorris[63]James[31]Abraham[12]Henry[1]) and Mable Georgiana Ringwood (Nattress) Tippetts, born 11 Apr. 1934 in Salt Lake City, Ut. She married DONALD GEORGE WAHLER, 26 Sept. 1952. He was born 10 May 1934, son of Henry George Wahler.
Three children were born to this couple.
5651. CHERYL LEE WAHLER, b. 5 Nov. 1953, McMinnville, Ore.
5652. TERRY DEE WAHLER, b. 11 July 1955, Murray, Ut.
5653. STEPHEN NEIL WAHLER, b. 24 Dec. 1959, Jerome, Ida.

2443. CLARA DELENE TIPPETTS, daughter of William LaFayette[841] (Catherine[221]William Dorris[63]James[31]Abraham[12]Henry[1]) and Mable Georgiana Ringwood (Nattress) Tippetts, born 22 Sept. 1936, Malad, Ida. She married FLOYD ALBERT RADMALL in the Salt Lake Temple, 19 Aug. 1953. He was born 13 Aug. 1934 in Salt Lake City, Ut., son of Ernest Jasper and Leeton LaMar (Rasmussen) Radmall.
Delene and Floyd are the parents of three children, all born in Salt Lake City, Ut.
5654. BRUCE FLOYD RADMALL, b. 17 June 1957.
5655. DEBRA RADMALL, b. 9 Aug. 1958.
5656. MARK RADMALL, b. 22 Sept. 1959.

2444. ZELDA MARIA COTTAM, daughter of Clara[842] (Catherine[221]William Dorris[63]James[31] Abraham[12]Henry[1]) Tippetts and William Ross Cottam, born 2 Jan. 1918, Snowville, Ut. She married AMEL FUNK in Salt Lake City, Ut., 6 Sept. 1935. He was born 25 Sept. 1914 in Black Pine, Ida., son of George and Lizzie (Kupfer) Funk.
Three children were born to this couple.
5657. CONNIE LARAINE FUNK, b. 4 Sept. 1937, Malad, Ida.; md. CARL KEETON, 25 June 1955.
5658. GEORGE LaMAR FUNK, b. 23 Mar. 1939, McMinnville, Ore.; d. 28 Feb. 1946.
5659. ZELDA EUTONA FUNK, b. 29 June 1948, McMinnville, Ore.

2445. WILLIAM KEITH COTTAM, son of Clara[842] (Catherine[221]William Dorris[63]James[31] Abraham[12]Henry[1]) Tippetts and William Ross Cottam, born 28 July 1920 in

Snowville, Ut. He married CLARA COFFIN in Preston, Ida., 24 Oct. 1939. She was born 20 Oct. 1922 in Downey, Ida., daughter of William Barney and Anna Mabel (Johnson) Coffin.
Six children were born to them, all in Malad, Ida., except Janet Ann, who was born in McMinnville, Ore.

5660. MYRNA LEE COTTAM, b. 9 Dec. 1940.
5661. VERLIN KEITH COTTAM, b. 7 Dec. 1942.
5662. JANET ANN COTTAM, b. 2 July 1944.
5663. TEENA COLENE COTTAM, b. 15 Feb. 1947.
5664. DANEICE COTTAM, b. 1 Dec. 1950.
5665. RICKIE BARNEY COTTAM, b. 1 Jan. 19__.

2447. EMMA JEAN COTTAM, daughter of Clara^{842} (Catherine^{221}William Dorris^{63}James^{31} Abraham^{12}Henry^{1}) Tippetts and William Ross Cottam, born 8 Jan. 1929 in Tremonton, Ut. She married STANLEY GRIFFITHS WALDRON, son of Walter A. and Amelia (Griffiths) Waldron. He was born 25 Feb. 1924 in Malad, Ida. They were married in Pocatello, Ida., 23 Sept. 1946.
Emma Jean and Stanley are the parents of seven children.

5666. NEVA JEAN WALDRON, b. 20 May 1948, Los Angeles, Calif.
5667. STANLEY DENTON WALDRON, b. 19 Aug. 1949, Malad, Ida.
5668. LINDA SUE WALDRON, b. 17 Oct. 1950, Brigham City, Ut.
5669. CHARLENE WALDRON, b. 26 May 1952, Malad, Ida.
5670. JAN ELIZABETH WALDRON, b. 21 Apr. 1954, Pocatello, Ida.
5671. DE ANNE WALDRON, b. 30 June 1955, Downey, Ida.
5672. LONNIE ROSS WALDRON, b. 31 Aug. 1956, Malad, Ida.

2471. IOLA MERRILL LINFORD, daughter of Carrie Rebecca^{846} (Rebecca^{222}William Dorris^{63} James^{31}Abraham^{12}Henry^{1}) Merrill and Amasa Rich Linford, born 15 Feb. 1912 in Richmond, Ut. She married PARLEY DEAN STOCKING 17 Nov. 1933 in the Salt Lake Temple. He was born 23 Oct. 1910 in South Jordan, Ut., son of Jeremiah (Bud) and Ella Reynolds (King) Stocking.
Iola and her husband are the parents of two adopted children.

5673. LAWRENCE LYNNE STOCKING, b. 11 Nov. 1939, View, Ida.
5674. SHERL DEE STOCKING, b. 20 Aug. 1945, Boise, Ida.

2472. LETHA LINFORD, daughter of Carrie Rebecca^{846} (Rebecca^{222}William Dorris^{63} James^{31}Abraham^{12}Henry^{1}) Merrill and Amasa Rich Linford, born 30 July 1914 in St. Charles, Ida. She married LeROY CLARK WILCOX, son of Oliver LeRoy and Evelyn (Clark) Wilcox.
Letha and LeRoy are the parents of six children.

5675. SHARLENE WILCOX, b. 9 May 1936, Salt Lake City, Ut.
5676. JERRY DEAN WILCOX, b. 21 May 1938, Twin Falls, Ida.
5677. KARLA JEANNE WILCOX, b. 17 Mar. 1941, Twin Falls, Ida.
5678. KEITH LINFORD WILCOX, b. 29 Apr. 1946, Duchesne, Ut.
5679. MARY ELLEN WILCOX, b. 6 June 1948, Salt Lake City, Ut.
5680. LYNETTE WILCOX, b. 8 May 1952, Hill Field, Ut.

2473. TWILA REBECCA LINFORD, daughter of Carrie Rebecca^{846} (Rebecca^{222}William Dorris^{63}James^{31}Abraham^{12}Henry^{1}) Merrill and Amasa Rich Linford, born 9 Apr. 1916 in St. Charles, Ida. She married ERWIN C. HENDERSON, 2 July 1937 in the Salt Lake Temple. He was born 11 Apr. 1917 in Provo, Ut., son of Martin and Ellen (Clark) Henderson.
Twila and Erwin have four children.

+ 5681. ERWIN LINFORD HENDERSON, b. 29 Mar. 1939, Salt Lake City, Ut.; md. JoANN CHRISON.

5682. GRANT LINFORD HENDERSON, b. 20 Apr. 1941, Preston, Ida.
5683. JOAN LESLIE HENDERSON, b. 18 Mar. 1943, Preston, Ida.
5684. PAUL LINFORD HENDERSON, b. 6 Nov. 1945, Preston, Ida.

2474. CARRIE LINFORD, daughter of Carrie Rebecca[846] (Rebecca[222]William Dorris[63] James[31]Abraham[12]Henry[1]) Merrill and Amasa Rich Linford, born 26 July 1917, St. Charles, Ida. She married RALPH LESLIE NUTTALL in the Salt Lake Temple 17 Sept. 1936. He was born 10 Oct. 1915 in Spanish Fork, Ut., son of Leonard John and Fannie Rebecca (Burns) Nuttall.
Carrie and Ralph are the parents of four children.
5685. RONALD LESLIE NUTTALL, b. 18 Sept. 1937, Salt Lake City, Ut.
+ 5686. KAREN NUTTALL, b. 25 Oct. 1939, Salt Lake City, Ut.; md. RONALD LESLIE RHODES.
5687. KATHLEEN LINFORD NUTTALL, b. 6 Mar. 1946, New Haven, Conn.
5688. WENDY REBECCA NUTTALL, b. 26 Dec. 1953, Bethesda, Md.

2475. AMASA MERRILL LINFORD, son of Carrie Rebecca[846] (Rebecca[222]William Dorris[63] James[31]Abraham[12]Henry[1]) Merrill and Amasa Rich Linford, born 3 Nov. 1920 in Richmond, Ut. He married NELDA ELAINE EMPEY in the Salt Lake Temple, 1 June 1944. She was a daughter of Arthur and Mary N. (Morgan) Empey.
Merrill and his wife have four children.
5689. MARILYN LINFORD, b. 19 Apr. 1945, Burley, Ida.
5690. JOSEPH MERRILL LINFORD, b. 11 Mar. 1948, Salt Lake City, Ut.
5691. MARK EMPEY LINFORD, b. 10 Apr. 1952, Salt Lake City, Ut.
5692. PATRICIA LINFORD, b. 31 Aug. 1957, Salt Lake City, Ut.

2476. AFTON JEAN MERRILL, daughter of Alfred Adrian[848] (Rebecca[222]William Dorris[63] James[31]Abraham[12]Henry[1]) and Thelma (Cazier) Merrill, born 23 Oct. 1918 in Kimberly, Ida. She married KEITH ROGER TAYLOR, son of Leon and Ruby (Brown) Taylor. He was born in Sugar City, Ida., 8 Aug. 1916.
They are the parents of two children.
5693. JOHN DAVID TAYLOR, b. 31 Aug. 1944, Manhattan, Kan.
5694. JANET JEAN TAYLOR, b. 29 Apr. 1951, Idaho Falls, Ida.

2477. WANDA CAZIER MERRILL, daughter of Alfred Adrian[848] (Rebecca[222]William Dorris[63] James[31]Abraham[12]Henry[1]) and Thelma (Cazier) Merrill, born 29 Dec. 1921 in Richmond, Ut. She married HOWARD BESHOAR TOWNSLEY in Phoenix, Ariz., 13 Jan. 1945. He was born 19 Sept. 1916 in Burnettsville, Ind., son of Artie O. and Mayme (Beshoar) Townsley.
Wanda and Howard have two children.
5695. RICHARD HOWARD TOWNSLEY, b. 30 Dec. 1945, Idaho Falls, Ida.
5696. DANIEL MERRILL TOWNSLEY, b. 18 Aug. 1950, San Antonio, Tex.

2478. ADRIAN ALMA MERRILL, son of Alfred Adrian[848] (Rebecca[222]William Dorris[63] James[31]Abraham[12]Henry[1]) and Thelma (Cazier) Merrill, born 12 Sept. 1930 in Idaho Falls, Ida. He married DOROTHY PAULINE SMITH in Nashville, Tenn., 19 Sept. 1953.
They are the parents of one child.
5697. ADRIAN ALMA MERRILL, b. 6 Jan. 1960, Greenville, S.C.

2482. LaRUE DELMAR MERRILL, son of LaRue Hendricks[850] (Rebecca[222]William Dorris[63] James[31]Abraham[12]Henry[1]) and Ida (Knapp) Merrill, born 18 Feb. 1918 in Richmond, Ut. He married HERMOINE DAYTON 11 Feb. 1942 in Idaho Falls, Ida. She was born 15 July 1917 in Idaho Falls, Ida., daughter of Alma Berry and

Maud E. (Whitehead) Dayton. Delmar died 19 Jan. 1952 in Idaho Falls, Ida., where he was buried.
They were the parents of two children.
5698. DELMAR RITCHIE MERRILL, b. 22 Oct. 1943, King City, Calif.
5699. CHERI RENE' MERRILL, b. 18 Sept. 1947, Idaho Falls, Ida.

2483. MORGAN REED MERRILL, son of LaRue Hendricks[850] (Rebecca[222]William Dorris[63] James[31]Abraham[12]Henry[1]) and Ida (Knapp) Merrill, born 26 May 1922 in Murtaugh, Ida. He married GLENNA MARIE PARKIN in Salt Lake City, Ut., 3 Sept. 1947. She was born 12 May 1921 in Salt Lake City, Ut., daughter of Roland Thurgood and Martha Roach (Pugsley) Parkin.
Reed and his wife have four children.
5700. MARIE ANN MERRILL, b. 24 Jan. 1950, Battle Creek, Mich.
5701. RANDALL JAMES MERRILL, b. 3 June 1951, Ogden, Ut.
5702. REED DAVID MERRILL, b. 28 Feb. 1954, Brigham City, Ut.
5703. SUSAN MERRILL, b. 2 Mar. 1955, Brigham City, Ut.

2484. MERRILL LaDORIS ATKINSON, son of Phebe Ann[851] (Rebecca[222]William Dorris[63] James[31]Abraham[12]Henry[1]) Merrill and Joseph LaDoris Atkinson, born 1 Sept. 1927 in Pocatello, Ida.
5704. TONYA LEE ATKINSON, b. 8 Nov. 1952.
5705. TRACY LYNN ATKINSON, b. 25 Jan. 1957.

2485. JOSEPH VON ATKINSON, son of Phebe Ann[851] (Rebecca[222]William Dorris[63]James[31] Abraham[12]Henry[1]) Merrill and Joseph LaDoris Atkinson, born 19 Mar. 1930 in Pocatello, Ida. He married 1st LETA EKKER 28 Mar. 1951 in the Salt Lake Temple. She was born 17 Aug. 1929 in Provo, Ut., daughter of John Gerritt, and Florence (Harrison) Ekker. Joseph and Leta were divorced in 1953. He married 2nd BEVERLY HUMPHERYS 19 May 1955 in Las Vegas, Nev. She was born 25 July 1935 in Liberty, Ida., daughter of Alfred and Ivie Mae (Wood) Humpherys.
Joseph and Beverly are the parents of two children.
5706. KATHRYN ATKINSON, b. 4 Feb. 1957, Brewster, Wash.
5707. STEVEN KEITH ATKINSON, b. 12 Nov. 1959, Roosevelt, Ut.

2486. ARLENE MERRILL CRAVENS, daughter of Ethelia Fern[852] (Rebecca[222]William Dorris[63] James[31]Abraham[12]Henry[1]) Merrill and Frances LeRoy Cravens, born 5 May 1921 in Richmond, Ut. She married GLENN FAGAN RUST. He was born 30 Jan. 1916 in Huntington Park, Calif., son of Surber Edward and Laura Pearl Rust.
Two children were born to Arlene and Glen in San Bernardino, Calif.
5708. CHILD CRAVENS, b. 17 Aug. 1940; stillborn.
5709. JUDITH ANN RUST, b. 17 July 1947.

2487. LeROY KAYL CRAVENS, son of Ethelia Fern[852] (Rebecca[222]William Dorris[63] James[31]Abraham[12]Henry[1]) Merrill and Frances LeRoy Cravens, born 9 Feb. 1925, Richmond, Ut. He married MURIEL T. LAAN, 11 Aug. 1946 in New York City, N.Y. She was born 19 May 1927, Bronx, New York City, N.Y., daughter of Peter and Erna (Hachfelder) Laan.
They are the parents of two children.
5710. CAROL LEE CRAVENS, b. 23 Oct. 1947, San Bernardino, Calif.
5711. PETER LeROY CRAVENS, b. 25 Mar. 1951, Sacramento, Calif.

2488. TRAVETTA FERN CRAVENS, daughter of Ethelia Fern[852] (Rebecca[222]William Dorris[63] James[31]Abraham[12]Henry[1]) Merrill and Frances LeRoy Cravens, born 3 July 1927, Ogden, Ut. She married JAMES DANIEL LOCKHART 8 July 1949. He was born 13

Aug. 1920 in Owens Co., Ind., son of Claude and Leafy May (Grounds) Lockhart. Their two children were born in San Bernardino, Calif.

5712. KEITH LEON LOCKHART, b. 10 Aug. 1954.
5713. JAY DEE LOCKHART, b. 30 Jan. 1959.

2489. DARLENE ERIKA MERRILL, daughter of Marriner Hendricks[853] (Rebecca[222]William Dorris[63]James[31]Abraham[12]Henry[1]) and Erika (Bienert) Merrill, born 29 Sept. 1930 in Salt Lake City, Ut. She married JOHN E. MERRIHEW, son of Jesse R. and Ruth Merrihew. He was born 1 Apr. 1926 in Salt Lake City, Ut. They were the parents of three children, all born in Salt Lake City, Ut.

5714. JORGETTE MERRIHEW, b. 5 Oct. 1951.
5715. ZONA RAYE MERRIHEW, b. 2 June 1953.
5716. JOHN KIM MERRIHEW, b. 17 Feb. 1955.

2490. GORDON MARRINER MERRILL, son of Marriner Hendricks[853] (Rebecca[222]William Dorris[63]James[31]Abraham[12]Henry[1]) and Erika (Bienert) Merrill, born 17 Aug. 1932 in Magna, Ut. He married 1st BARBARA MYERS, and they had one son. They were divorced and he married 2nd BONITA _____. They had one daughter. Son of Gordon and Barbara Merrill, born in Salt Lake City, Ut.

5717. RICHARD MERRILL, b. 16 July 1954.

daughter of Gordon and Bonita Merrill, born in Salt Lake City, Ut.

5718. JILL ERIKA MERRILL, b. 17 July 1960.

2491. SANDRA RENEE' MERRILL, daughter of Marriner Hendricks[853] (Rebecca[222]William Dorris[63]James[31]Abraham[12]Henry[1]) and Erika (Bienert) Merrill, born 23 Sept. 1936 in Salt Lake City, Ut. She married STEPHEN RICHARDS COVEY __ Aug. 1956 in the Salt Lake Temple. He was a son of Stephen G. and _____ (Richards) Covey.

Sandra and Stephen are the parents of two children.

5719. CYNTHIA LOUISE COVEY, b. 17 May 1957, Boston, Mass.
5720. MARIA SANDRA COVEY, b. 4 Sept. 1960, Provo, Ut.

2495. MARILYN GWENDOLYN MERRILL, daughter of Matthias Wood[855] (Rebecca[222]William Dorris[63]James[31]Abraham[12]Henry[1]) and Zelda Catherine (Boden) Merrill, born 17 Apr. 1934, Los Angeles, Calif. She married 1st CHARLES RAY DOWDELL, 3 Nov. 1950. He was born 31 Dec. 1928 in Ogden, Ut., son of Charles Ray Dowdell. They were the parents of one son. They were later divorced. Marilyn married 2nd FRANK JOHN TROVELL, 19 Jan. 1955 in Las Vegas, Nev. He was a son of Frank J. and Eva I. (Neff) Trovell. They are the parents of one son. Son of Charles Ray and Marilyn Gwendolyn Dowdell.

5721. DARRYL CHARLES DOWDELL, b. 9 Aug. 1951, Inglewood, Calif.

Son of Frank J. and Marilyn Gwendolyn Trovell.

5722. FRANK JOHN TROVELL, b. 18 Jan. 1958, Buena Park, Calif.

2497. CLARICE ANDERSON, daughter of Vermont[857] (Rebecca[222]William Dorris[63]James[31] Abraham[12]Henry[1]) Merrill and James Varnell Anderson, born 20 Dec. 1929, Richmond, Ut. She married EARL GUY JONES, 15 Dec. 1949 in Arco, Ida. He was born 26 Oct. 1926, son of Francis and LaVerne (Whitehead) Jones. This couple are the parents of five children.

5723. SHARI MARIE JONES, b. 26 Feb. 1950, Rigby, Ida.,; d. 26 Feb. 1950.
5724. KURT ALLEN JONES, b. 31 May 1951, Alexandria, Va.
5725. JAN JONES, b. 16 June 1953, Idaho Falls, Ida.
5726. JEFFERY FRANCIS JONES, b. 12 May 1955, Idaho Falls, Ida.
5727. CORY VORNELL JONES, b. 24 Mar. 1959, Idaho Falls, Ida.

2498. ARDETH JOYCE ANDERSON, daughter of Vermont[857] (Rebecca[222]William Dorris[63] James[31]Abraham[12]Henry[1]) Merrill and James Varnell Anderson, born 11 May 1934 in Salt Lake City, Ut. She married DONALD LaMAR PUTNAM 13 Jan. 1952 in Arco, Ida. He was born 4 Feb. 1931 in Arco, Ida., son of William O. and Aletha (Lundberg) Putnam.
They are the parents of two children.
5728. DANNA MARIE PUTNAM, b. 26 Oct. 1952, Pocatello, Ida.
5729. MICHAEL DEE PUTNAM, b. 27 Jan. 1954, San Diego, Calif.

2499. RENEE'JOANE ANDERSON, daughter of Vermont[857] (Rebecca[222]William Dorris[63] James[31]Abraham[12]Henry[1]) Merrill and James Varnell Anderson, born 9 Aug. 1939, Pocatello, Ida. She married VICTOR GALE SHAVER, and they are the parents of two children.
5730. LORI LYN SHAVER, b. 2 Nov. 1957, Rochester, Penn.
5731. LANCE LAMOIN SHAVER, b. 25 June 1959, Gallipolis, Ohio.

2501. LEONA VIOLA NELSON, daughter of Almira Rebecca[861] (Ellen[223]William Dorris[63] James[31]Abraham[12]Henry[1]) Walton and Arthur Wilford Nelson, b. 17 Apr. 1909 in Langton, Canada. She married EZRA ALFORD WOODLAND 1 Oct. 1927 in Twin Falls, Ida. He was born 16 Apr. 1908 in Wilford, Ida.
Four children were born to this couple.
+ 5732. RICHARD EZRA WOODLAND, b. 25 July 1928, Pocatello, Ida.; md. ELAINE SHAW.
+ 5733. WANDA LEONA WOODLAND, b. 16 Nov. 1929, Winnemucca, Nev.; md. 1st FRANK LAWRENCE HEWETT; 2nd JAMES WIMBERLY.
+ 5734. NELSON A. WOODLAND, b. 4 Jan. 1931, Burley, Ida.; md. RUBY JEAN PERKINS.
5735. ZELDA WOODLAND, b. 2 Feb. 1933, Spring Valley, Calif.; md. MERLE TRUEBLOOD, 17 July 1951. He was born 28 July 1931 in McDonald, Kan. son of Harry and Dreslo Sheriday Fay (Wood) Trueblood.

2506. ELLEN ALMIRA NELSON, daughter of Almira Rebecca[861] (Ellen[223]William Dorris[63] James[31]Abraham[12]Henry[1]) Walton and Arthur Wilford Nelson, born 13 May 1921, Murtaugh, Ida. She married CHARLES FREDERICK JOHNSON in Lovelock, Nev., 15 Mar. 1937. He was born 6 Aug. 1915 in Cora, Wyo., son of Charles Edward and Alice (Ray) Johnson.
Three children were born to this couple.
5736. ALICE MARIE JOHNSON, b. 2 Mar. 1938, San Diego, Calif.
5737. MAXINE JOHNSON, b. 21 Aug. 1940, Hagerman, Ida.
5738. HELEN LIANE JOHNSON, b. 21 Nov. 1941, Eugene, Ore.

2507. PAUL J. NELSON, son of Almira Rebecca[861] (Ellen[223]William Dorris[63]James[31] Abraham[12]Henry[1]) Walton and Arthur Wilford Nelson, born 8 Dec. 1923 in Murtaugh, Ida. He married RAMONA ADELINE MIRANDA in Hollister, Calif., 24 July 1943. She was born in Hollister, Calif., 4 Feb. 1925, daughter of John M. and Eulojia (Sandoval) Miranda.
Paul and Ramona have two children, both born in Hollister, Calif.
5739. TERRY ALLEN NELSON, b. 18 Nov. 1944.
5740. MORRIE DEAN NELSON, b. 23 Feb. 1947.

2508. LESLIE ALLEN NELSON, son of Almira Rebecca[861] (Ellen[223]William Dorris[63] James[31]Abraham[12]Henry[1]) Walton and Arthur Wilford Nelson, born 17 July 1925, Twin Falls, Ida. He married MARILYN JOY JONES in Keyport, Wash., 17 June 1944. She was born 22 Jan. 1926 in Tacoma, Wash., daughter of Harlan Perry and Vera Joy (Webster) Jones.

Three children were born to this couple.

5741. JACK ALLEN NELSON, b. 29 Jan. 1945, Bremerton, Wash.
5742. STEVEN HARLAN NELSON, b. 30 Mar. 1949, Bremerton, Wash.
5743. MARK CRAIG NELSON, b. 14 Nov. 1954, Tacoma, Wash.

2509. RETA VIOLET BROWER, daughter of Hazel Pauline[863] (Ellen[223]William Dorris[63] James[31]Abraham[12]Henry[1]) Walton and William Earl Brower, born 27 Apr. 1912 in Marysville, Ida. She married 1st ZORAM URIAL DRIGGS, 24 Dec. ____ in Felt, Ida. He was born in Salt Lake City, Ut., 14 Dec. 1904, son of Benjamin Woodbury Driggs and Elizabeth (Langton) Driggs. One child was born to this couple. Zoram died 27 Dec. 1928 in Idaho Falls, Ida. Reta married 2nd IRVING MARTINEAUX DRIGGS 28 June 1933. He was a son of Benjamin Woodbury Driggs and Elizabeth Emily (Langton) Driggs. Four children were born to Irving and Reta.

Child of Zoram and Reta.

5744. ZORMA MAY DRIGGS, b. 3 Feb. 1931 in Driggs, Ida.; md. DONALD GEORGE WILKINSON, 26 June 1954 in Salt Lake City, Ut. He was born 24 Feb. 1930 in Salt Lake City, Ut., son of Thomas George and Veone Idona (Jorgensen) Wilkinson.

Children of Irving and Reta.

+ 5745. HAZEL DIANNE DRIGGS, b. 30 Sept. 1935, Boise, Ida.; md. RONALD GILBERT MALSTROM.
+ 5746. MARLENE MERLE DRIGGS, b. 23 Sept. 1937, Rexburg, Ida.; md. VARLO NORTH REEVE.
5747. IRVING DONNELL DRIGGS, b. 29 June 1940, Lehi, Ut.; d. 7 Feb. 1941 in Lehi, Ut.
5748. MYRNA MARIE DRIGGS, b. 29 Oct. 1946 in Salt Lake City, Ut.

2510. THELMA BROWER, daughter of Hazel Pauline[863] (Ellen[223]William Dorris[63]James[31] Abraham[12]Henry[1]) Walton and William Earl Brower, born 13 May 1914, Felt, Ida. She married 1st DWAIN LeROY NELSON 14 Oct. 1933 in Felt, Ida. He was born 15 Sept. 1914 in Victor, Ida., son of Henry Thomas and Ellen (Christensen) Nelson. One son was born to them. Dwain Leroy died in Jan. 1936 in Idaho Falls, Ida. Thelma married 2nd HARRY JONES, son of Lush T. and Mackafee (Carr) Jones. He was born Jan. 16, 1913.

Child of Thelma and Dwain LeRoy Nelson.

5749. EARL DWAIN NELSON, b. 29 July 1934, Rexburg, Ida.; md. GAY HEYREND 30 Jan. 1954.

2511. ELLEN MARIE BROWER, daughter of Hazel Pauline[863] (Ellen[223]William Dorris[63] James[31]Abraham[12]Henry[1]) Walton and William Earl Brower, born 8 Jan. 1916 in Felt, Ida. She married LEONARD DONALD BYINGTON in the Salt Lake Temple 18 Dec. 1940. He was born 27 Oct. 1909 in Lava Hot Springs, Ida., son of James Henry and Sarah Mirah (Carr) Byington.

This couple became the parents of ten children.

5750 RUSSEL DEAN BYINGTON, b. 6 Nov. 1941, Boise, Ida.; d. 3 Sept. 1943.
5751. CURTIS WAYNE BYINGTON, b. 19 Feb. 1943, Boise, Ida.
5752. STEVEN REX BYINGTON, b. 1 Oct. 1944, Boise, Ida.
5753. VAUGHN LEE BYINGTON, b. 28 Sept. 1945, Nampa, Ida.
5754. FRANCINE MARIE BYINGTON, b. 20 Nov. 1946, Caldwell, Ida.
5755. VERNON KENT BYINGTON, b. 19 Feb. 1948, Caldwell, Ida.
5756. GIRL BYINGTON, b. 1949, Driggs, Ida.
5757. ELDON DEE BYINGTON, b. 30 June 1951, Lakeview, Ore.
5758. EARL KIM BYINGTON, b. 30 Dec. 1952, Lakeview, Ore.
5759. TERESE ANN BYINGTON, b. 13 Aug. 1954, Lakeview, Ore.

2512. MERRILL EARL BROWER, son of Hazel Pauline^{863} (Ellen^{223}William Dorris^{63}James^{31} Abraham^{12}Henry^{1}) Walton and William Earl Brower, born 14 Feb. 1918 in Felt, Ida. He married ZELDA MERLE FINN in Ririe, Ida., 14 Aug. 1937. She was born 16 July 1918 in Rigby, Ida., daughter of Wilford Harris and Sarah (Jeffs) Finn.

They are the parents of five children.

5760. MERRILL PHIL BROWER, b. 28 May 1938 in Rigby, Ida.
5761. KAREN MERLE BROWER, b. 18 Aug. 1942, Driggs, Ida.
5762. DORRIS LaMAR BROWER, b. 20 May 1946, Idaho Falls, Ida.
5763. HAZEL LEYAN BROWER, b. 11 Nov. 1949, Idaho Falls, Ida.
5764. DENNIS F. BROWER, b. 2 May 1953, Ashton, Ida.

2513. RICHARD IVAN BROWER, son of Hazel Pauline^{863} (Ellen^{223}William Dorris^{63}James^{31} Abraham^{12}Henry^{1}) Walton and William Earl Brower, born 17 May 1923 in Felt, Ida. He married ELVA JANIEL FINN, 8 May 1942 in Rigby, Ida. She was born 3 Jan. 1924 in Rigby, Ida., daughter of Wilford Harris and Sarah (Jeffs) Finn.

Their five children were born in Idaho Falls, Ida.

5765. JANIEL JEAN BROWER, b. 13 Sept. 1943.
5766. THARON RICHARD BROWER, b. 8 Dec. 1945 (twin).
5767. GARON RICHARD BROWER, b. 8 Dec. 1945 (twin).
5768. MICHAEL WILLIAM BROWER, b. 20 Nov. 1951.
5769. KENNETH LEE BROWER, b. 11 Jan. 1952.

2514. EDWARD WALTON BROWER, son of Hazel Pauline^{863} (Ellen^{223}William Dorris^{63} James^{31}Abraham^{12}Henry^{1}) Walton and William Earl Brower, born 28 Mar. 1926 in Driggs, Ida. He married BEULAH PEARL PALMER 14 Feb. 1951 in Idaho Falls, Ida. She was born 18 Sept. 1930 in Milo, Ida., daughter of Henry Edmund and Eliza Pearl (Bird) Palmer.

They are the parents of three children, born in Driggs, Ida.

5770. RONALD EDWARD BROWER, b. 27 Feb. 1952.
5771. LUANA PEARL BROWER, b. 5 Dec. 1953.
5772. GLORIA ANN BROWER, b. 4 Jan. 1955.

2515. EMMA MAXCINE BROWER, daughter of Hazel Pauline^{863} (Ellen^{223}William Dorris^{63} James^{31}Abraham^{12}Henry^{1}) Walton and William Earl Brower, born 30 June 1928 in Felt, Ida. She married REED FAYNE JARDINE in Salt Lake City, Ut., 21 Sept. 1950. He was a son of Donald William and Belle (Caldwell) Jardine.

This couple are the parents of three children, all born in Pocatello, Ida.

5773. BRYCE KAY JARDINE, b. 9 Feb. 1950.
5774. SHAROLYN JARDINE, b. 18 Apr. 1951.
5775. DEBBY JARDINE, b. 5 May 1953.

2518. JANICE LaREE BROWER, daughter of Hazel Pauline^{863} (Ellen^{223}William Dorris^{63} James^{31}Abraham^{12}Henry^{1}) Walton and William Earl Brower, born 22 Sept. 1937 in Idaho Falls, Ida. She married REED ERIN CASPER, 2 June 1954 in Idaho Falls, Ida. He was a son of Erin LeRoy and Doris Zomona (Ard) Casper.

One son was born to Janice and Reed in Driggs, Ida.

5776. MARTIN SHANE CASPER, b. 18 May 1956.

2519. ALICE REVA LILIA WOODLAND, daughter of Ellen Lavon^{864} (Ellen^{223}William Dorris^{63}James^{31}Abraham^{12}Henry^{1}) Walton and Leonard Eli Woodland, born 20 Mar. 1913 in Salt Lake City, Ut. She married GLEN CLARK JACKSON. He was born 28 Dec. 1901 in Burley, Ida. Alice died 27 Aug. 1937.

Three children were born to this marriage.
5777. BARBARA LaVON JACKSON, b. 19 Oct. 1932, Twin Falls, Ida.
5778. LILY LORA JACKSON, b. 23 Feb. 1934, Twin Falls, Ida.
5779. DE ANNA REVA JACKSON, b. 21 July 1937, Burley, Ida.

2520. CLEOTA WOODLAND, daughter of Ellen Lavon[864] (Ellen[223]William Dorris[63]James[31] Abraham[12]Henry[1]) Walton and Leonard Eli Woodland, born 22 May 1915, Murtaugh, Ida. She married 1st PARL IVAN BOWEN, and they were the parents of one son. She married 2nd GLEN CATRIN.
Son of Cleota and Parl Ivan Bowen, born in Twin Falls, Ida.
5780. DAROLD IVAN BOWEN, b. 21 Jan. 1935.

2528. ALTA WALTON MOYES, daughter of Nettie Claudine[866] (Ellen[223]William Dorris[63] James[31]Abraham[12]Henry[1]) Walton and Ray Vernal Moyes, born 16 June 1918 in Eden, Ida. She married BLAINE BERIL SHAFFER, 26 June 1936. He was born 6 Oct. 1917 in Carey, Ida., son of William and Minnie (Peterson) Shaffer. Five children were born to them, the first four in Boise, Ida., and the last one in Wendell, Ida.
5781. BLAINE LeROY SHAFFER, b. 12 May 1937.
5782. WILLIAM VERNAL SHAFFER, b. 9 Dec. 1938; d. Mar. 1939.
5783. PATRICIA LaREE SHAFFER, b. 21 Dec. 1939.
5784. GERALD ALLEN SHAFFER, b. 19 Sept. 1944.
5785. GAY DARLENE SHAFFER, b. 26 Jan. 1946.

2530. DONNA LAURENA MOYES, daughter of Nettie Claudine[866] (Ellen[223]William Dorris[63] James[31]Abraham[12]Henry[1]) Walton and Ray Vernal Moyes, born 26 Sept. 1922 in Twin Falls, Ida. She married 1st MERLIN HALL, 5 Jan. 1939 in Gooding, Ida. They were the parents of one daughter. Donna Laurena married 2nd ELWYN BUFFORD DUNLOP, 21 Sept. 1942. He was born 21 June 1921, son of Miles and Myrtle Dunlop. Three children were born to Donna and Elwyn Bufford Dunlop.
Child of Donna Laurena and Merlin Hall.
5786. FREIDA LUREEN HALL, b. 18 Aug. 1939, Hagerman, Ida.
Children of Donna Laurena and Elwyn Bufford Dunlop.
5787. SHARON DEANN DUNLOP, b. 30 Dec. 1943, Sacramento, Calif.
5788. MARILEE JO ANN DUNLOP, b. 15 Jan. 1945, Wendell, Ida.
5789. LONKA LEE DUNLOP, b. 2 Mar. 1948, Wendell, Ida.

2538. WILBUR THOMAS WALTON, son of Otto Abraham[870] (Ellen[223]William Dorris[63]James[31] Abraham[12]Henry[1]) and Florilda Emma (Lyman) Walton, born 2 Oct. 1929 in Elko, Nev. He married WILMA NOREEN TOONE in the Salt Lake Temple 26 Aug. 1955. She was born 17 Nov. 1930 in Salt Lake City, Ut., daughter of Felix Millard and Evelyn (Reiser) Toone.
They are the parents of four children.
5790. ERIC DEE WALTON, b. 12 Feb. 1957, Provo, Ut.
5791. THOMAS CLYDE WALTON, b. 18 Sept. 1958, Provo, Ut.
5792. BRUCE ALAN WALTON, b. 7 Sept. 1960, Murray, Ut.
5792a CAROLEE WALTON, b. 28 Jan. 1962, Murray, Ut.

2539. ELLEN LaPREAL WALTON, daughter of Otto Abraham[870] (Ellen[223]William Dorris[63] James[31]Abraham[12]Henry[1]) and Florilda Emma (Lyman) Walton, born 6 June 1931 in Twin Falls, Ida. She married 1st SAMUEL DANA, and one daughter was born to them. She married 2nd RANDAL BRYAN, 19 Jan. 1956 in Nev. He was born 19 Dec. 1930, Pensacola, Fla., son of Johnny Elmer and Lissie Gertrude (Boyette) Bryan.
Child of Ellen Lapreal and Samuel Dana, later adopted by Randal Bryan.
5793. DEANNA ELLEN DANA BRYAN, b. 5 Aug. 1951, Gooding, Ida.

2555. JOSEPH WALDO KAY, son of Nora[879] (Alfred Dorris[224]William Dorris[63]James[31] Abraham[12]Henry[1]) Hendricks and John Vernon Kay, born 27 Feb. 1919 in Richmond, Ut. He married DORIS MORGAN in the Logan Temple 22 Oct. 1947. She was born 19 Feb. 1917 in Malad, Ida., daughter of Edmond and Catherine (Lewis) Morgan.
Three children were born to this couple.
5794. JEANINE KAY, b. 15 Jan. 1949, Malad, Ida.
5795. JOSEPH SHELDON KAY, b. 1 Nov. 1950, Downey, Ida.
5796. MARSHA KAY, b. 17 June 1955, Downey, Ida.

2556. MARJEAN KAY, daughter of Nora[874] (Alfred Dorris[224]William Dorris[63]James[31] Abraham[12]Henry[1]) Hendricks and John Vernon Kay, born 23 Dec. 1921 in Swan Lake, Ida. She married KEITH RONALD HOXER 15 Oct. 1943 in Ogden, Ut. He was born 14 May 1919 in Ogden, Ut., son of John and Birdie (Beckstead) Hoxer.
Their two children were born in Ogden, Ut.
5797. GARRY RONALD HOXER, b. 5 Nov. 1950.
5798. VICKI LEE HOXER, b. 29 Apr. 1953.

2560. CLISS JOHNSON, daughter of Edna[875] (Alfred Dorris[224]William Dorris[63]James[31] Abraham[12]Henry[1]) Hendricks and Osborne Johnson, born 3 Dec. 1921 in Richmond, Ut. She married EDWIN REESE DAVIS 4 Feb. 1942 in Pocatello, Ida. He was born 28 May 1922 in Virginia, Ida., son of Edwin Franklin and Pearl Rebecca (Ware) Davis.
Cliss and Edwin had three children.
5799. TERENE DAVIS, b. 13 Aug. 1942, Lava Hot Springs, Ida.; d. 13 Aug. 1942.
5800. KLAIR DAVIS, b. 3 Jan. 1946, Preston, Ida.
5801. EDWIN REESE DAVIS, b. 3 Jan. 1949, Pocatello, Ida.

2562. OSBORNE DURKE JOHNSON, son of Edna[875] (Alfred Dorris[224]William Dorris[63] James[31]Abraham[12]Henry[1]) Hendricks and Osborne Johnson, born 29 Jan. 1933 in Downey, Ida. He married ANN DENISON RUMNEY, 6 Feb. 1954 in Las Vegas, Nev. She was born 3 May 1935 in New York City , N.Y., daughter of John Denison and Margaret (Deane) Rumney.
Two children were born to this couple.
5802. DENISE ANN JOHNSON, b. 21 Mar. 1955, Pasadena, Calif.
5803. STEVEN DURKE JOHNSON, b. 27 Feb. 1958, San Diego, Calif.

2563. SHARON HENDRICKS, daughter of Rayman Andrew[876] (Alfred Dorris[224]William Dorris[63]James[31]Abraham[12]Henry[1]) and Laura E. (Buck) Hendricks, born 19 July 1930 in Ogden, Ut. She married STANLEY R. MADSEN, 16 Aug. 1952.
They are the parents of one child.
5804. DaLYNNE MADSEN, b. 7 Nov. 1953.

2569. WESLEY MONROE JOHNSON, son of Byron Wesley[881] (Martha Ann[225]William Dorris[63] James[31]Abraham[12]Henry[1]) and Eulalia (Myler) Johnson, born 28 Dec. 1919 in Logan, Ut. He married CONNIE PETERSON 29 Dec. 1941 in California.
They are the parents of five children.
5805. CONSTANCE LA VERNA JOHNSON, b. 21 June 1944.
5806. WESLEY JOHNSON.
5807. KARA LYN JOHNSON.
5808. BRIT JOHNSON.
5809. NANETTE JOHNSON.

2570. EULA JOHNSON, daughter of Byron Wesley[881] (Martha Ann[225]William Dorris[63]James[31] Abraham[12]Henry[1]) and Eulalia (Myler) Johnson, born 8 June 1922, Benson, Ut. She married EDGAR ALLRED 27 June 1946 in the Logan Temple. He was born 27 Nov. 1918 in Hyrum, Ut., son of John E. and Elizabeth Francis (Israelsen) Allred. Five children were born to Eula and Edgar, all in Logan, Ut.

5810. BYRON EDGAR ALLRED, b. 27 Oct. 1948.
5811. JEANINE EULALIA ALLRED, b. 25 Aug. 1951.
5812. KATHRYN ALLRED, b. 28 Apr. 1953.
5813. JOHN ELWOOD ALLRED, b. 7 Sept. 1955.
5814. DeVON QUENTIN ALLRED, b. 17 Dec. 1956.

2572. GAYLE MYLER JOHNSON, son of Byron Wesley[881] (Martha Ann[225]William Dorris[63] James[31]Abraham[12]Henry[1]) and Eulalia (Myler) Johnson, born 22 Jan. 1929 in North Logan, Ut. He married LYLA PADDOCK 18 Mar. 1945 in Logan, Ut. They are the parents of three children.

5815. LESLIE JOHNSON.
5816. DEBORAH JOHNSON.
5817. STEVEN JOHNSON.

2573. MURIEL LUCILE JOHNSON, daughter of Byron Wesley[881] (Martha Ann[225]William Dorris[63] James[31]Abraham[12]Henry[1]) and Eulalia (Myler) Johnson, born 22 Jan. 1929, North Logan, Ut. She married 1st MILTON KING WISER in Logan, Ut., 9 Aug. 1946. He was born 21 Aug. 1927 in North Logan, Ut., son of Lorin Frost and Eliza (King) Wiser. One son was born to them. Milton died 2 Sept. 1952 in Logan, Ut., and was buried in Lewiston, Ut. Muriel Lucille married 2nd WENDELL HENRY RAWLINGS, 20 Oct. 1954 in the Logan Temple. He was born 21 Aug. 1921 in Logan, Ut., son of Henry Helaman and Theresa (Sorensen) Rawlings. One son was born to this second marriage.

Son of Milton King and Muriel Lucile (Johnson) Wiser.

5818. LORIN MILTON WISER, b. 23 Jan. 1949.

Son of Muriel and Wendell Henry Rawlings.

5819. DAVID WENDELL RAWLINGS, b. 17 Aug. 1955, Preston, Ida.

2574. RALPH BOYD JOHNSON, son of Byron Wesley[881] (Martha Ann[225]William Dorris[63] James[31]Abraham[12]Henry[1]) and Eulalia (Myler) Johnson, born 4 Oct. 1930 in North Logan, Ut. He married ELAINE KOHLER in Logan, Ut., 30 July 1949. She was a daughter of Walter Kohler.

This couple are the parents of three children.

5820. CRAIG RALPH JOHNSON.
5821. BRAD JOHNSON.
5822. MICHAEL JOHNSON.

2575. BLAYNE WYNNSTON JOHNSON, son of Byron Wesley[881] (Martha Ann[225]William Dorris[63] James[31]Abraham[12]Henry[1]) and Eulalia (Myler) Johnson, born 8 Nov. 1936 in Logan, Ut. He married ANNETTE ROLFSEN 8 Aug. 1958 in Logan, Ut. Two children were born to this couple.

5823. STEPHINE JOHNSON, b. 2 July 1960.
5824. BOYD WYNNSTON JOHNSON.

2576. BYRON DANIEL JOHNSON, son of William Derby[882] (Martha Ann[225]William Dorris[63] James[31]Abraham[12]Henry[1]) and Ida Maria (Hatch) Johnson, born 16 Sept. 1919 in Oxford, Ida. He married RHODA FRANCES TATE 17 July 1943 in Enterprise, Ala. She was born 4 Nov. 1926 in Alabama.

They are the parents of six children.

5825. BYRON JOHNSON, b. 5 July 1944, in Ala.

5826. FRANCES JOHNSON, b. 18 Aug. 1946, Logan, Ut.
5827. JAMES DANIEL JOHNSON, b. 7 Dec. 1947, Enterprise, Ala.
5828. DOROTHY MAE JOHNSON, b. 1 May 1949, Enterprise, Ala.; d. 8 Oct. 1950 in Chancelor, Ala.
5829. RICHARD JOHNSON, b. 20 June 1954, Enterprise, Ala.
5830. SANDRA LYNN JOHNSON, b. 16 Oct. 1956, Enterprise, Ala.

2577. ITHA JOHNSON, daughter of William Derby[882] (Martha Ann[225]William Dorris[63] James[31]Abraham[12]Henry[1]) and Ida Maria (Hatch) Johnson, born 6 Mar. 1921 in Benson, Ut. She married GUSTAVE STENTZEL in the Salt Lake Temple 23 Aug. 1944. He was born 13 Mar. 1921 in Cederidge, Colo., son of John Carl and Rosa (Loosle) Stentzel.
Itha and Gustave are the parents of five children.
5831. JAMES GUSTAVE STENTZEL, b. 28 Nov. 1944, Logan, Ut.
5832. ALLEN RAY STENTZEL, b. 30 Jan. 1947, Yuba City, Calif.
5833. GLEN EVAN STENTZEL, b. 26 Feb. 1949, Marysville, Calif.
5834. JEANNETTE ITHA STENTZEL, b. 14 Sept. 1951, Marysville, Calif.
5835. ELAINE STENTZEL, b. 9 Mar. 1955, Marysville, Calif.

2578. LEE WILLIAM JOHNSON, son of William Derby[882] (Martha Ann[225]William Dorris[63] James[31]Abraham[12]Henry[1]) and Ida Maria (Hatch) Johnson, born 7 July 1923, Benson, Ut. He married FLORA PEARL LEONHEARDT, 15 Nov. 1945 in the Logan Temple. She was born in Providence, Ut., daughter of William and Pearl (King) Leonheardt.
Two children were born to this couple, both in Logan, Ut.
5836. MARILEE JOHNSON, b. 11 May 1950.
5837. TIMOTHY WILLIAM JOHNSON, b. 31 Mar. 1953.

2579. NORVAL HATCH JOHNSON, son of William Derby[882] (Martha Ann[225]William Dorris[63] James[31]Abraham[12]Henry[1]) and Ida Maria (Hatch) Johnson, born 18 May 1926, Benson, Ut. He married FAYE OBRAY LAURITZEN in Benson, Ut. 23 Aug. 1948. She was born 11 Oct. 1930 in Hyrum, Ut., daughter of Heber and Stella (Obray) Lauritzen.
Three children were born to them, all in Logan, Ut.
5838. SHARON JOHNSON, b. 16 July 1949.
5839. KENT NORVAL JOHNSON, b. 20 July 1951.
5840. GERALYNN JOHNSON, b. 2 Oct. 1952.

2580. DESSA JOHNSON, daughter of William Derby[882] (Martha Ann[225]William Dorris[63] James[31]Abraham[12]Henry[1]) and Ida Maria (Hatch) Johnson, born 27 Feb. 1932 in Benson, Ut. She married LYLE ALBERT BECK in the Logan Temple 18 Dec. 1952. He was born 6 Aug. 1930 in North Logan, Ut., son of Albert Charley and Irma Margaret (King) Beck.
Dessa and her husband are the parents of three children.
5841. DIANA BECK, b. 30 Dec. 1953, Logan, Ut.
5842. EVAN LYLE BECK, b. 3 Aug. 1955, Logan, Ut.
5843. TERESA BECK, b. 2 Oct. 1956, Houston, Tex.

2585. MICHAEL LOWELL AYLWORTH, son of Lowell Parker[887] (Martha Ann[225]William Dorris[63] James[31]Abraham[12]Henry[1]) and Katherine Ann (Jones) Aylworth, born 3 July 1942 in San Francisco, Calif. He married LORRAINE AGNES KNAPTON, daughter of Walter L. and Agnes (Kirby) Knapton.
They are the parents of one child born in Salt Lake City, Ut.
5844. ELAINE AYLWORTH, b. 22 July 1962.

2589. LUCILLE MERRILL, daughter of Edgar Lionel[888] (Clara[226]William Dorris[63]James[31] Abraham[12]Henry[1]) and Millie Elizabeth (Quigley) Merrill, born 21 Oct. 1924, Downey, Ida. She married RICHARD EITNER BROCK in Salt Lake City, Ut., 14 Oct. 1946. He was born in Salt Lake City, Ut., 29 Sept. 1925, son of Fred Robert and Martha (Eitner) Brock.
Lucille and Richard are the parents of three children.
5845. KRISTINE MARIE BROCK, b. 4 Feb. 1948, Murray, Ut.
5846. STEPHEN MERRILL BROCK, b. 14 Jan. 1949, Preston, Ida.
5847. JEANNE LEE BROCK, b. 13 Sept. 1950, Preston, Ida.

2590. BETTY LOU MERRILL, daughter of Edgar Lionel[888] (Clara[226]William Dorris[63] James[31]Abraham[12]Henry[1]) and Millie Elizabeth (Quigley) Merrill, born 21 Apr. 1927 in Richmond, Ut. She married GOLDEN C. LINFORD, 5 Mar. 1948 in Logan, Ut. He was a son of George Christian and Alice Mae (Peterson) Linford.
There were two sons and two daughters born to this marriage.
5848. KENT MERRILL LINFORD, b. 22 Apr. 1949, Logan, Ut.
5849. LARRY CHRIS LINFORD, b. 24 Mar. 1951, St. Anthony, Ida.
5850. TAUNA LINFORD, b. 17 Mar. 1954, Ashton, Ida.
5851. DIANE LINFORD, b. 27 July 1955, St. Anthony, Ida.

2592. LYNN HYDE MERRILL, son of Edgar Lionel[888] (Clara[226]William Dorris[63]James[31] Abraham[12]Henry[1]) and Millie Elizabeth (Quigley) Merrill, born 30 Nov. 1934 in Downey, Ida. He married FAY TOLER, 6 July 1953 in Logan, Ut. She was born 5 Jan. 1935 in Seattle, Wash., daughter of John Tyree and Zella Margarett (Christensen) Toler.
Lynn and Fay have two children.
5852. DEBRA MERRILL, b. 31 Oct. 1954, Downey, Ida.
5853. BART TOLER MERRILL, b. 2 Nov. 1955, Downey, Ida.

2597. MALCOLM DONALD MERRILL, son of Malcolm Hendricks[892] (Clara[226]William Dorris[63] James[31]Abraham[12]Henry[1]) and Thelma Myrl (Holdaway) Merrill, born 18 June 1927 in St. Louis, Mo. He married KAREN NELSON 27 Apr. 1953 in the Salt Lake Temple. She was born 3 Nov. 1935 in Alameda, Calif., daughter of Frank and Gertrude (Pierce) Nelson.
This couple are the parents of two children.
5854. DAVID MALCOLM MERRILL, b. 29 May 1955, Cape May, N. J.
5855. ROBIN LYNN MERRILL, b. __ Sept. 1956, Staten Island, N. Y.

2600. ERMA MERRILL, daughter of Thais Abia[895] (Clara[226]William Dorris[63]James[31] Abraham[12]Henry[1]) and Alice (Sessions) Merrill, born 11 Nov. 1929 in Salt Lake City, Ut. She married EARL BYRON HUTCHINS, 12 Aug. 1949. He was born 6 Apr. 1924 in Spokane, Wash., son of Sylvester and Mattie Hutchins.
Their two children were born in Richland, Wash.
5856. KATHLEEN HUTCHINS, b. 11 June 1952.
5857. MARCUS ALLEN HUTCHINS, b. 2 Apr. 1955.

2602. ELMER SHELDEN HENDRICKS, son of John Elmer[899] (John William[227]William Dorris[63] James[31]Abraham[12]Henry[1]) and Eda (Hyde) Hendricks, born 5 Feb. 1932, Fairview, Ida. He married BETTY JEAN WHITNER, 22 Sept. 1951 in El Paso, Tex. She was born 15 June 1932 in Yakima, Wash., daughter of Lester and Minnie (Clark) Whitner.
Two children were born to this couple.
5858. SHELLEY LOUISE HENDRICKS, b. 3 July 1952, Fort Lewis, Wash.
5859. RANDY LEE HENDRICKS, b. 12 July 1953, Sunnyside, Wash.

2604. LYNALD W. HENDRICKS, son of John Elmer[899] (John William[227]William Dorris[63] James[31]Abraham[12]Henry[1]) and Eda (Hyde) Hendricks, born 26 June 1935, Lewiston, Ut. He married LORETTA MAE LOVE, 18 June 1955 in Sunnyside, Wash. She was born 31 Dec. 1937 in Emmett, Ida., daughter of Orville Leonard and Vivian Lillian (Scott) Love.
One son was born to them in Sunnyside, Wash.
5860. LYNALD LEE HENDRICKS, b. 17 June 1956.

2631. GENEVIEVE WISER, daughter of Wanda[906] (Lettie Cornelia[229]William Dorris[63] James[31]Abraham[12]Henry[1]) Thompson and Erwin Douglas Wiser, born 11 Aug. 1924 in Lewiston, Ut. She married GEORGE TELFORD DENNING 30 Nov. 1942, in Mare Island, Calif. He was born 19 Oct. 1920 in Iona, Ida., son of George William and Zoie (Telford) Denning.
Three children were born to Genevieve and George.
5861. PAMELA DENNING, b. 27 May 1945.
5862. JULIE ANN DENNING, b. 18 Oct. 1949.
5863. SHERRY DENNING, b. 13 Jan. 1951.

2634. DENZEL NOLAN WISER, son of Wanda[906] (Lettie Cornelia[229]William Dorris[63] James[31]Abraham[12]Henry[1]) Thompson and Erwin Douglas Wiser, born 25 May 1930 in Lewiston, Ut. He married BEVERLY ANN MORGAN 8 Sept. 1955 in Salt Lake City, Ut. She was born 10 Aug. 1934 in Burley, Ida., daughter of Albert Irvin and Tella (Manning) Morgan.
One daughter was born to them.
5864. DEBORAH ANN WISER, b. 25 Aug. 1956.

2635. ANITA WISER, daughter of Wanda[906] (Lettie Cornelia[229]William Dorris[63]James[31] Abraham[12]Henry[1]) Thompson and Erwin Douglas Wiser, born 9 May 1931 in Lewiston, Ut. She married CLEVE AL RAYMOND 13 July 1949 in Logan, Ut. He was born 6 Apr. 1929 in Smithfield, Ut., son of Wickliff Clayton and Ireta (Pitcher) Raymond.
They are the parents of three children.
5865. SANDRA RAYMOND, b. 8 Apr. 1950, Logan, Ut.
5866. MICHAEL CLIVE RAYMOND, b. 26 Jan. 1952, St. Louis, Mo.
5867. MARK DOUGLAS RAYMOND, b. 25 Apr. 1955, St. Louis, Mo.

2646. MARGENE STOCKS, daughter of Alma Larane[910] (Lettie Cornelia[229]William Dorris[63] James[31]Abraham[12]Henry[1]) and Rosanna (Sullivan) Stocks, born 30 Apr. 1929 in Lewiston, Ut. She married STEVE WILLIAMSON STOCKS 12 June 1946 in the Idaho Falls Temple. He was born 4 Aug. 1925 in Lewiston, Ut., son of William Heber and Ella Maud (Williamson) Stocks.
Margene and Steve became the parents of two children.
5868. STEPHANE STOCKS, b. 15 July 1947, Logan, Ut.; d. 15 July 1947.
5869. STEVAN MARK STOCKS, b. 3 June 1955, Oxnard, Calif.

2647. DAYNA LARANE STOCKS, son of Alma Larane[910] (Lettie Cornelia[229]William Dorris[63] James[31]Abraham[12]Henry[1]) and Rosanna (Sullivan) Stocks, born 21 Feb. 1932 in Lewiston, Ut. He married JOYCE HILLYARD 3 Mar. 1952 in the Logan Temple. She was born 15 May 1933 in Smithfield, Ut., daughter of Alma Lowell and Lalla Lucille (Rosenbaum) Hillyard.
Dayna and Joyce are the parents of three children, all born in Logan, Ut.
5870. KEVIN DAYNA STOCKS, b. 28 Mar. 1953.
5871. LEXIE STOCKS, b. 29 Mar. 1954.
5872. BRADLEY HILLYARD STOCKS, b. 6 Dec. 1955.

2648. CHARLENE STOCKS, daughter of Alma Larane[910] (Lettie Cornelia[229]William Dorris[63] James[31]Abraham[12]Henry[1]) and Rosanna (Sullivan) Stocks, born 17 Aug. 1936 in Lewiston, Ut. She married RAY JOSEPH VIOLA 11 Apr. 1955 in Elko, Nev. He was born 12 July 1933 in Preston, Ida., son of Joseph and Beatrice (Rosattie) Viola.
Charlene and her husband had one child, born in Pocatello, Ida.
5873. KITRIN LANCE VIOLA, b. 7 Jan. 1956.

2661. LAEL JAMES ABBOTT, son of Erma[914] (Orval Edwin[230]William Dorris[63]James[31] Abraham[12]Henry[1]) Hendricks and James Abbott, born 2 Mar. 1931 in Logan, Ut. He married PAULINE LaVON PLANT 23 Aug. 1952 in Salt Lake City, Ut.
One son was born to them in San Francisco, Calif.
5874. SCOTT LAEL ABBOTT, b. 6 Sept. 1953.

2664. FRANCIS DARLEEN MILLER, daughter of Lelia Pauline[915] (Franklin Davenport[231] William Dorris[63]James[31]Abraham[12]Henry[1]) Hendricks and Ernest Theodore Miller, born 14 Sept. 1929 in Preston, Ida. She married ARTHUR LYNN BEASLIN in Salt Lake City, Ut., 23 Dec. 1949. He was born 28 Sept. 1925 in Grand Junction, Colo., son of John L. and Florence Emily (Hayes) Beaslin.
Three children were born to this couple.
5875. ARTHUR LYNN BEASLIN, b. 13 May 1951, Salt Lake City, Ut.
5876. MARK ERNEST BEASLIN, b. 8 May 1954, Salt Lake City, Ut.
5877. ROBERT CHRIS BEASLIN, b. 28 Oct. 1959, Albuquerque, N. M.

2665. GERALD ERNEST MILLER, son of Lelia Pauline[915] (Franklin Davenport[231]William Dorris[63]James[31]Abraham[12]Henry[1]) Hendricks and Ernest Theodore Miller, born 3 Mar. 1932 in Lewiston, Ut. He married ELEANOR ANN BROWN 26 Oct. 1958 in Tehachapi, Calif. She was born 7 Nov. 1933, daughter of Merle Wilson and Eleanor H. (Strader) Brown.
Two children were born to this couple in Lancaster, Calif.
5878. STEVEN GERALD MILLER, b. 15 Sept. 1959.
5878a. ALLEN LEE MILLER, b. 4 Dec. 1960.

2666. NORMAN LaVAL MILLER, son of Lelia Pauline[915] (Franklin Davenport[231]William Dorris[63]James[31]Abraham[12]Henry[1]) Hendricks and Ernest Theodore Miller, born 19 June 1934 in Preston, Ida. He married GRACE ROBA CANNON 10 Aug. 1954 in Natchez, Miss. She was born 1 May 1935 in Ruby, La., daughter of Oscar Lee Cannon.
Norman and Grace are the parents of four children.
5879. SHARON RENEA MILLER, b. 25 Sept. 1955, Lake Charles, La.
5879a. NORMA LENETTE MILLER, b. 9 Sept. 1957, Albuquerque, N.M.
5879b. DARRELL KEITH MILLER, b. 26 Nov. 1960, Albuquerque, N.M.
5879c. TERESA GAYLE MILLER, b. 21 Dec. 1962, Salt Lake City, Ut.

2667. GLENN BRENT MILLER, son of Lelia Pauline[915] (Franklin Davenport[231]William Dorris[63]James[31]Abraham[12]Henry[1]) Hendricks and Ernest Theodore Miller, born 23 Feb. 1938 in Marysville, Ida. He married 1st HELEN HOARD 25 Sept. 1955, daughter of David Ernest and Flora Hoard. They were the parents of three children. He married 2nd SHARRON NOKES in Salt Lake City, Ut. She was born 11 Aug. 1940 in Mangun, Tex., daughter of Enos Franklin and Pearl Anne (Pope) Nokes. There were two children born to this second marriage.
Children of Glenn Brent and Helen (Hoard) Miller, born in Rapid City, S.D.
5880. ERNEST BRENT MILLER, b. 18 Aug. 1956; d. 16 Nov. 1956.
5880a. PAULA KAY MILLER, b. 21 July 1957.
5880b. KAREN LEE MILLER, b. 8 Nov. 1958.

Children of Glenn Brent and Sharron (Nokes) Miller, born in Amarillo, Tex.
5880c. KELLY GLENN MILLER, b. 18 Sept. 1960.
5880d. WILLIAM JOE MILLER, b. 26 July 1962.

2668. BONNIE MARVELLA MILLER, daughter of Lelia Pauline[915] (Franklin Davenport[231] William Dorris[63] James[31] Abraham[12] Henry[1]) Hendricks and Ernest Theodore Miller, born 16 Sept. 1939, Driggs, Ida. She married DAYTON MARVIN KLUKSDAL in Blackfoot, Ida.
Four children were born to Bonnie and Dayton, only two of which are living.
5881. DARNEL DEE KLUKSDAL, b. 9 Nov. 1957, Idaho Falls, Ida.
5881a. BOY KLUKSDAL, b. 24 Oct. 1958; d. at birth, Idaho Falls, Ida.
5881b. BOY KLUKSDAL, b. 25 Oct. 1959; d. 26 Oct. 1959, Idaho Falls, Ida.
5881c. DARRYL KEN KLUKSDAL, b. 20 Jan. 1961, Idaho Falls, Ida.

2670. COLLEEN JONES, daughter of Beatrice[916] (Franklin Davenport[231] William Dorris[63] James[31] Abraham[12] Henry[1]) Hendricks and Carl M. Jones, born 20 June 1927 in Preston, Ida. She married BERT MARTIN 7 Sept. 1948.
They have two children.
5882. CAROL MARTIN.
5883. MARION MARTIN.

2671. LaMAR CARL JONES, son of Beatrice[916] (Franklin Davenport[231] William Dorris[63] James[31] Abraham[12] Henry[1]) Hendricks and Carl M. Jones, born 15 Feb. 1931 in Preston, Ida. He married VALENE PIERSON in the L.D.S. Temple, 24 June 1954.
LaMar and Valene have two children.
5884. LYNETTE JONES, b. 3 June 1955.
5885. VALERIE JONES, b. 9 July 1957.

2673. MELVIN ABRAHAM HODGES, son of Eva[917] (Franklin Davenport[231] William Dorris[63] James[31] Abraham[12] Henry[1]) Hendricks and Ivan Hodges, born 21 July 1930 in Lewiston, Ut. He married SOPHISTEAN LEANA KISER 23 Nov. 1950. She was born 31 Oct. 1934, daughter of Ode and Ava (Bartley) Kiser.
Melvin and his wife are the parents of four children.
5886. MIKE ABRAHAM HODGES, b. 1 Sept. 1951, Salt Lake City, Ut.
5887. IVAN KYLE HODGES, b. 14 Jan. 1954, Idaho Falls, Ida.
5888. BRADLEY KAY HODGES, b. 3 Apr. 1955-6, Idaho Falls, Ida.
5889. TRECIA HODGES, b. 23 Oct. 1957, Idaho Falls, Ida.

2674. HAL DEE HODGES, son of Eva[917] (Franklin Davenport[231] William Dorris[63] James[31] Abraham[12] Henry[1]) Hendricks and Ivan Hodges, born 1 Nov. 1931, Lewiston, Ut. He married MARCELLA CASPER, 16 Sept. 1954. She was born 7 June 1926, daughter of Grant Floyd and Emily Pearl (Andrus) Casper.
Hal and Marcella have three children.
5890. CAL GRANT HODGES, b. 29 Nov. 1955, Rigby, Ida.
5891. KELLY LEE HODGES, b. 24 Jan. 1956.
5892. TONIA HODGES, b. 24 Oct. 1958.

2675. PATTY VILATE HODGES, daughter of Eva[917] (Franklin Davenport[231] William Dorris[63] James[31] Abraham[12] Henry[1]) Hendricks and Ivan Hodges, born 2 Nov. 1934 in Lewiston, Ut. She married CLIFFORD W. BARNES in Idaho Falls, Ida. 7 Nov. 1953. He was born 1 Nov. 1924 in Idaho Falls, Ida.
This couple have three children, all born in Idaho Falls, Ida.
5893. KATHY VILATE BARNES, b. 29 July 1953.
5894. DEBRA KAY BARNES, b. 23 Aug. 1954.
5895. RONALD W. BARNES, b. 30 Aug. 1958.

2676. NANCY GAYLA HODGES, daughter of Eva[917] (Franklin Davenport[231]William Dorris[63] James[31]Abraham[12]Henry[1]) Hendricks and Ivan Hodges, born 6 Dec. 1937 in Lewiston, Ut. She married ZANE CASPER 21 Mar. 1954 in Idaho Falls, Ida. He was born 21 Mar. 1936 in Coleman, Ida., son of Grant and Pearl (Andrus) Casper.
Nancy and Zane are the parents of two children.
5896. TAMMRA CASPER, b. 23 Sept. 1957, Idaho Falls, Ida.
5897. CRAIG GRANT CASPER, b. 10 May 1959, Idaho Falls, Ida.

2701. TERRY DEVON THOMAS, son of Martel Willard[931] (Parry Pauline[233]William Dorris[63] James[31]Abraham[12]Henry[1]) and Hazel (Criddle) Thomas, born 17 Feb. 1939 in Pocatello, Ida. He married BETTY JO BRUBAKER, 8 Apr. 1959. She was born 3 Jan. 1941.
They are the parents of three children.
5898. TERRI JOE THOMAS, b. 23 Dec. 1959.
5899. TAMRA ANN THOMAS, b. 4 Feb. 1961.
5900. SANDRA LYNN THOMAS, b. 4 Feb. 1961.

2731. DONNA WILLIAMS, daughter of Alice[938] (Willard[234]William Dorris[63]James[31] Abraham[12]Henry[1]) Hendricks and George Williams, born 18 May 1934 in Lewiston, Ut. She married ORVELL G. JONES in Lewiston, Ut., 24 Aug. 1951. He was born 12 June 1934 in Brigham City, Ut., son of Lewis E. and Pearl (Campbell) Jones.
Donna and Orvell had two children.
5901. KELLY LEWIS JONES, b. 18 Sept. 1952.
5902. DANNY KAY JONES, b. 26 Aug. 1954.

2732. GEORGE WENDEL WILLIAMS, son of Alice[938] (Willard[234]William Dorris[63]James[31] Abraham[12]Henry[1]) Hendricks and George Williams, born 26 Nov. 1935, Lewiston, Ut. He married COLLEEN MARRIOTT in Logan, Ut. She was a daughter of Joseph Wendel and Norma Esther (Larsen) Marriott.
One child was born to this couple, in Salt Lake City, Ut.
5903. BART WENDEL WILLIAMS, b. 20 Jan. 1956.

2782. CLARENCE RAY VAN NOY, son of William Clarence[959] (William Dorris[242]Catherine Tabitha[64]James[31]Abraham[12]Henry[1]) and Adelaide (Mace) Van Noy, born 5 Nov. 1900 in Lehi, Ut. He married 1st MATTIE LaVERNE PACE (adopted name), in Ventura, Calif., 22 Feb. 1926. She was born 1 Apr. 1902 in Ventura, Calif. One daughter was born to this marriage. Clarence Ray married 2nd INEZ DOWDEN, 5 Nov. 1942 in Witchita Falls, Tex. She was born in Missouri. They were divorced 5 Nov. 1949. There were no children from this marriage. Clarence Ray married 3rd BESTRA (BESS) JEWELL GRIFFEE, 2 Mar. 1951 in Los Angeles, Calif. She was born 30 May 1903 in DeVall Bluff, Ark., daughter of David Crockett and Lucy Jane (Lee) Griffee. There were no children of this marriage, but she had children by a previous marriage.
Daughter of Clarence Ray and Mattie Laverne (Pace) Van Noy.
+ 5904. AILEEN JOYCE VAN NOY, b. 24 Oct. 1928, Oxnard, Calif.; md. AL BOGNER.

2791. LaVERNA ABIGAIL HEALY, daughter of Bertrice Rose[960] (William Dorris[242] Catherine Tabitha[64]James[31]Abraham[12]Henry[1]) Van Noy and Hyrum Carson Healy, born 10 Sept. 1906 in Salt Lake City, Ut. She married 1st GERALD ELDREDGE BOWMAN, 12 Feb. 1925 in Los Angeles, Calif. He was born 16 Sept. 1900 in Salt Lake City, Ut., son of George and Mamie (Eldredge) Bowman. There were three children born to this couple. Gerald died 21 May 1956 in Ark. where

he was buried. LaVerna Abigail married 2nd CLARENCE REDFORD.
Children of Gerald Eldredge and LaVerna Abigail (Healy) Bowman.

+ 5905. ROBERT GERALD BOWMAN, b. 2 May 1926, Los Angeles, Calif.; md. 1st ALOHA ECKELMEYER; 2nd NORMA JEAN SPIDLE.
+ 5906. BARBARA LaVERNA BOWMAN, b. 13 Apr. 1930, Salt Lake City, Ut.; md. WILBURN TRUEMAN MEDLIN.
+ 5907. RICHARD HEALY BOWMAN, b. 2 Nov. 1935, Los Angeles, Calif.; md. PEARL LOREEN FOSTER.

2792. EVAN VAN NOY HEALY, son of Bertrice Rose[960] (William Dorris[242] Catherine Tabitha[64] James[31] Abraham[12] Henry[1]) Van Noy and Hyrum Carson Healy, born 20 Jan. 1909 in Salt Lake City, Ut. He married 1st KATHERINE FOX 30 Mar. 1930 in Los Angeles, Calif. She was born 30 Oct. 1909 in Salt Lake City, Ut., daughter of Hyrum Lester and Catherine (Evans) Fox. There were three children of this marriage. Evan married 2nd MARGUERITE QUALKINBUSH, 23 Mar. 1951.
Children of Evan Van Noy and Katherine (Fox) Healy, all born in Los Angeles, Calif.

+ 5908. EVAN DOUGLAS FOX HEALY, b. 20 Jan. 1931; md. LORRAINE MARIE JOHNSON.
+ 5910. SHIRLEY ANN HEALY, b. 10 Sept. 1933; md. JACK WALTER STEINS.
5911. SHARON LYNN HEALY, b. 8 Sept. 1940.

2794. PAUL ROBINSON VAN NOY PORTER, son of Le Nore Abigail[962] (William Dorris[242] Catherine Tabitha[64] James[31] Abraham[12] Henry[1]) Van Noy and Samuel Ebenezer Porter, born 6 Oct. 1912 in Los Angeles, Calif. He married THELMA THORELL 14 Sept. 1937 in Los Angeles, Calif. She was born in Seattle, Wash., 22 Oct. 1914, daughter of Theodore and Mary Caroline (Holmquist) Thorell. Three children were born to them, all in Los Angeles, Calif.

5912. PAUL ROBINSON VAN NOY PORTER, b. 13 Nov. 1942.
5913. SHARON LYNNE PORTER, b. 29 Oct. 1944.
5914. PAULA LEE PORTER, b. 6 Dec. 1947.

2795. PHIL RUDGER VAN NOY PORTER, son of LeNore Abigail[962] (William Dorris[242] Catherine Tabitha[64] James[31] Abraham[12] Henry[1]) and Samuel Ebenezer Porter, born 28 Mar. 1914 in Los Angeles, Calif. He married 1st AUDREY SHEEHY Sept. 1936 in Los Angeles, Calif. There were no children by this marriage. He married 2nd EVANGELYNE (VANGIE) MARGUERITE OSTRANDER, in Las Vegas, Nev., Apr. 1946. She was a daughter of Harry M. Ostrander. One daughter was born to this second marriage. Phil died 11 July 1950 in Los Angeles, Calif. and was buried in Glendale, Calif.
Child of Phil Rudger and Evangelyne Porter.

5915. PATRICIA LYNNE PORTER, b. 27 Aug. 1947, Los Angeles, Calif.

2796. LaVERNA LeNORE VAN NOY PORTER, daughter of LeNore Abigail[962] (William Dorris[242] Catherine Tabitha[64] James[31] Abraham[12] Henry[1]) Van Noy and Samuel Ebenezer Porter, born 25 Aug. 1917 in Los Angeles, Calif. She married 1st FELIX TERRY HARRISON, 14 Nov. 1936 in Yuma, Ariz. He was born 14 July 1916 in Bastrap, La., son of Felix Harrison. They were the parents of one daughter. LaVerna LeNore married 2nd JOHN KENNETH ROBINSON. There were no children by this second marriage. She married 3rd RAY ALVIN CARLISLE, 2 Nov. 1949 in Los Angeles, Calif.
Daughter of LaVerna LeNore Van Noy (Porter) and Felix Terry Harrison (however, this child assumed the surname of the second husband, by which she was known.)

5916. LeNORE LYRIC YVONNE (HARRISON) ROBINSON, b. 7 Aug. 1937, Los Angeles, Calif.

2797. JUNE HARRIS, daughter of Zaila Adeline[963] (William Dorris[242]Catherine Tabitha[64]James[31]Abraham[12]Henry[1]) Van Noy and Alfred William Harris, born 20 June 1920 in Los Angeles, Calif. She married 1st PAUL DAVID FOX, 8 Feb. 1941 in Los Angeles, Calif. He was born 13 Dec. 1916 in Iowa, son of Joseph J. and Emma Fox. He died 3 July 1945 in Los Angeles, Calif., where he was buried. There were two children born to this marriage. June married 2nd ROBERT J. GANEY, 23 Aug. 1947 in Los Angeles, Calif. He was born 13 Apr. 1951. There are no children of this marriage.
June and Paul are the parents of twins, born in Los Angeles, Calif.
5917. LINDA MAUREEN FOX, b. 5 Nov. 1942 (twin).
5918. PAUL DAVID FOX, b. 5 Nov. 1942 (twin).

2798. BETTY HARRIS, daughter of Zaila Adeline[963] (William Dorris[242]Catherine Tabitha[64]James[31]Abraham[12]Henry[1]) Van Noy and Alfred William Harris, born 1 Mar. 1922 in Los Angeles, Calif. She married FREDERICK VAN DER MEER, 16 Nov. 1946 in Santa Barbara, Calif. He was born 10 Sept. 1910 in Hassett, Holland-Netherlands, son of Kornelis and Afka (de Jong) Van der Meer.
Betty and her husband have had four children.
5919. DIRK FREDERICK VAN DER MEER, b. 29 Sept. 1947, Los Angeles, Calif.
5920. JAN DOUGLAS VAN DER MEER, b. 27 Jan. 1951, Los Angeles, Calif.
5921. ROBERT DALE VAN DER MEER, b. 12 Mar. 1953, Los Angeles, Calif.
5922. BOY VAN DER MEER, b. 22 May 1956, Granada Hills, Calif.; d. 22 May 1956.

2799. VIRGINIA HARRIS, daughter of Zaila Adeline[963] (William Dorris[242]Catherine Tabitha[64]James[31]Abraham[12]Henry[1]) Van Noy and Alfred William Harris, born 22 July 1923 in Los Angeles, Calif. She married BRICE CORK, 16 Feb. 1946 in Los Angeles, Calif. He was born 15 Sept. 1921 in Weaver, Tex., son of William Joseph and Jessie Vera (Copeland) Cork.
Virginia and Brice have one son, born in Los Angeles, Calif.
5923. RICHARD LEE CORK, b. 15 June 1947.

2800. NORMA JEAN HARRIS, daughter of Zaila Adeline[963] (William Dorris[242]Catherine Tabitha[64]James[31]Abraham[12]Henry[1]) Van Noy and Alfred William Harris, born 16 June 1925 in Los Angeles, Calif. She married LLOYD OAKLEY MILLER, 14 Apr. 1945 in Douglas, Ariz. He was born 27 Sept. 1925 in Los Angeles, Calif., son of Lloyd Oakley and Jane (Walters) Miller.
They are the parents of three children.
5924. LLOYD OAKLEY MILLER, b. 15 Apr. 1948, Los Angeles, Calif.
5925. WILLIAM BRUCE MILLER, b. 4 Aug. 1952, Los Angeles, Calif.
5926. STEVEN CRAIG MILLER, b. 26 Oct. 1954, Hawthrone, Calif.

2802. JAMES NATHANIEL VAN NOY, son of Nathaniel Lewis[964] (James Nathaniel[243] Catherine Tabitha[64]James[31]Abraham[12]Henry[1]) and Iva Pearl (Maxfield) Van Noy, born 4 Nov. 1908 in Richmond, Ut. He married ANNA SHOEBECK (or SHIRTECLY).
One daughter was born to them in Oregon.
5927. JOAN VAN NOY, b. __ ___ 1932.

2810. ALFRED LeROY BISHOP, son of Amelia May[966] (James Nathaniel[243]Catherine Tabitha[64]James[31]Abraham[12]Henry[1]) Van Noy and Alfred William Bishop, born 29 Dec. 1904 in Richmond, Ut. He married RUTH BURTON in July 1936. She was born in Afton, Wyo., daughter of Arthur Burton.
They became the parents of two children.
5928. JOAN BURTON BISHOP, b. 20 Sept. 1937, Ogden, Ut.
5929. BARR BISHOP, b. 1 Mar. 1940, Provo, Ut.

2811. LEONARD LEWIS BISHOP, son of Amelia May[966] (James Nathaniel[243]Catherine Tabitha[64]James[31]Abraham[12]Henry[1]) Van Noy and Alfred William Bishop, born 30 Mar. 1906 in Richmond, Ut. He married AGNES THOMPSON, daughter of James and Leuzetta (Shumway) Thompson. She was born in Garland, Ut.
They have five children, all born in Garland, Ut.
5930. PHYLLIS LEUZETTA BISHOP, b. 5 Aug. 1930.
5931. CAROL MAE BISHOP, b. 25 Dec. 1933.
5932. HELEN ADELAIDE BISHOP, b. 9 Nov. 1937.
5933. JAMES LEONARD BISHOP, b. 28 Nov. 1939.
5934. STEPHAN LEWIS BISHOP, b. 14 Nov. 1944.

2812. GEORGE EDWARD BISHOP, son of Amelia May[966] (James Nathaniel[243]Catherine Tabitha[64]James[31]Abraham[12]Henry[1]) Van Noy and Alfred William Bishop, born 14 July 1908 in Richmond, Ut. He married MADGE GRAY in the Salt Lake Temple 5 June 1936. She was born 22 July 1909 in Richfield, Ut., daughter of John Samuel and Clara (Ramsey) Gray.
Three children were born to George and Madge.
5935. JOHN EDWARD BISHOP, b. 9 Nov. 1938, Brigham City, Ut.
5936. GEORGE GRAY BISHOP, b. 19 July 1941, Montpelier, Ida.
5937. VAN NOY GRAY BISHOP, b. 22 Aug. 1946, Nampa, Ida.

2813. VENNA BISHOP, daughter of Amelia May[966] (James Nathaniel[243]Catherine Tabitha[64] James[31]Abraham[12]Henry[1]) Van Noy and Alfred William Bishop, born 9 Apr. 1910 in Richmond, Ut. She married MAURICE HOWARD of Lehi, Ut., 19 July 1932.
They are the parents of three children.
5938. LEONA JOYCE HOWARD, b. 25 May 1933, Garland, Ut.
5939. LORAINE MAE HOWARD, b. 21 May 1937, Toppenish, Wash.
5940. ROBERT REESE HOWARD, b. 11 Mar. 1943, Yakima, Wash.

2814. WILLIAM RALPH BISHOP, son of Amelia May[966] (James Nathaniel[243]Catherine Tabitha[64]James[31]Abraham[12]Henry[1]) Van Noy and Alfred William Bishop, born 6 Dec. 1911 in Richmond, Ut. He married MELBA MAURINE HANSEN 5 June 1935. She was born 24 July 1914 in Elwood, Ut.
Two children were born to this couple.
5941. WILLIAM ALFRED BISHOP, b. 6 Oct. 1938, Brigham City, Ut.
5942. SIDNEY RALPH BISHOP, b. 24 Apr. 1943, Logan, Ut.

2815. JESSICA MAY BISHOP, daughter of Amelia May[966] (James Nathaniel[243]Catherine Tabitha[64]James[31]Abraham[12]Henry[1]) Van Noy and Alfred William Bishop, born 18 June 1913 in Richmond, Ut. She married LESLIE SHELTON 25 Sept. 1937 in the Idaho Falls Temple. He was born 27 June 1917 in Idaho Falls, Ida., son of James Robinson and Pearl (Allgood) Shelton. He died 9 Oct. 1950 in Wendell, Ida., and was buried in Idaho Falls.
Six children were born to Jessica May and Leslie.
5943. LESLIE NEIL SHELTON, b. 27 June 1938, Tremonton, Ut.
5944. ALLEN SHELTON, b. 24 Sept. 1939, Garland, Ut.
5945. DENNIS SHELTON, b. 9 June 1941, Idaho Falls, Ida.
5946. GARY WILLIAM SHELTON, b. 12 July 1946, Idaho Falls, Ida.
5947. LINDA LEE SHELTON, b. 4 Dec. 1947, Idaho Falls, Ida.
5948. STEVEN JAY SHELTON, b. 14 May 1949, Idaho Falls, Ida.; d. 22 May 1949.

2817. GRACE BISHOP, daughter of Amelia May[966] (James Nathaniel[243]Catherine Tabitha[64]James[31]Abraham[12]Henry[1]) Van Noy and Alfred William Bishop, born 29 June 1916 in Richmond, Ut. She married GERALD BARTON NELSON 2 Jan. 1941 in

the Logan Temple. He was born 8 Jan. 1916 in Ferron, Ut., son of Sophus and Mary Elizabeth (Petty) Nelson.
Grace and Gerald are the parents of twin boys.
5949. GARTH NELSON, b. 5 Jan. 1942 (twin).
5950. GORDON NELSON, b. 5 Jan. 1942; d. 20 Jan. 1942 (twin).

2819. VERNAL REID BISHOP, son of Amelia May^{966} (James Nathaniel^{243}Catherine Tabitha^{64}James^{31}Abraham^{12}Henry^{1}) Van Noy and Alfred William Bishop, born 11 July 1921 in Richmond, Ut. He married ELLA JEAN CARLSON, 10 Nov. 1943 in the Logan Temple. She was a daughter of Ezra James and Catherine (Cowley) Carlson.
They were the parents of two children, born in Logan, Ut.
5951. RONALD REID BISHOP, b. 6 Sept. 1947.
5952. LARRY DOUGLAS BISHOP, b. 13 Aug. 1949.

2820. ALTA MYRLE BISHOP, daughter of Amelia May^{966} (James Nathaniel^{243}Catherine Tabitha^{64}James^{31}Abraham^{12}Henry^{1}) Van Noy and Alfred William Bishop, born 30 Mar. 1925 in Richmond, Ut. She married DALE JAMES ARCHIBALD, 8 Dec. 1943, son of Elliot Vivian and Emma (Anderson) Archibald.
They are the parents of two children.
5953. DIANE ARCHIBALD, b. 1 Jan. 1945, Ogden, Ut.
5954. DAVID JAMES ARCHIBALD, b. 17 Feb. 1947, Tremonton, Ut.

2821. BOYD RALPH VAN NOY, son of Ralph Lewis^{968} (James Nathaniel^{243}Catherine Tabitha^{64}James^{31}Abraham^{12}Henry^{1}) and Mary Ann (Gibbs) Van Noy, born 29 Nov. 1913 in Portage, Ut. He married IONE McQUEEN 30 July 1941 in Cutbank, Mont., daughter of Jesse Joseph and Lillie May (Oborn) McQueen.
They are the parents of four children, born in Boise, Ida.
5955. MARY ANN VAN NOY, b. 6 Aug. 1944.
5956. JACQUELYN VAN NOY, b. 24 Sept. 1946.
5957. BETH VAN NOY, b. 6 Nov. 1948.
5958. JAN TERRELL VAN NOY, b. 18 July 1952.

2822. VENNA GIBBS VAN NOY, daughter of Ralph Lewis^{968} (James Nathaniel^{243} Catherine Tabitha^{64}James^{31}Abraham^{12}Henry^{1}) and Mary Ann (Gibbs) Van Noy, born 18 Aug. 1916 in Center, Ut. She married DAVE GRUBER. He was born 13 Jan. 1914 in Cincinnatti, Ohio, son of Jacob and Anna (Koach) Gruber.
Venna and Dave are the parents of three children.
5959. FRANK RALPH GRUBER, b. 19 Aug. 1947, Montebello, Calif.
5960. JUDIE MARIE GRUBER, b. 10 June 1949, South Gate, Calif.
5961. CATHIE VENNA GRUBER, b. 29 Dec. 1951, Maywood, Calif.

2823. MELVIN JOSEPH VAN NOY, son of Ralph Lewis^{968} (James Nathaniel^{243}Catherine Tabitha^{64}James^{31}Abraham^{12}Henry^{1}) and Mary Ann (Gibbs) Van Noy, born 20 Apr. 1919, Richmond, Ut. He married GWEN D. CARTER, 18 June 1941 in Logan, Ut. She was born 13 Mar. 1923 in Preston, Ida., daughter of Myrin and Alice Irene (Davie) Carter.
Six children were born to Melvin and Gwen in Twin Falls, Ida.
5962. MELVIN DON VAN NOY, b. 31 May 1944.
5963. SUSAN VAN NOY, b. 23 Apr. 1947.
5964. ROBERT CARTER VAN NOY, b. 22 Jan. 1950.
5965. MARYLIN VAN NOY, b. 22 June 1953.
5966. PAUL RALPH VAN NOY, b. 3 Dec. 1954.
5967. AMY VAN NOY, b. 17 May 1958.

2824. LORA VAN NOY, daughter of Ralph Lewis[968] (James Nathaniel[243]Catherine Tabitha[64] James[31]Abraham[12]Henry[1]) and Mary Ann (Gibbs) Van Noy, born 26 Nov. 1921, Richmond, Ut. She married OTIS MUNNS, son of Walter Young and Esther Ellen (Seale) Munns. He was born in Narivisa, New Mex., 27 Mar. 1908.
Lora and Otis are the parents of two daughters.
5968. BARBARA JEANNE MUNNS, b. 16 Sept. 1944, Bell, Calif.
5969. JANICE LYNN MUNNS, b. 17 May 1948, Huntington Park, Calif.

2825. FAYE VAN NOY, daughter of Ralph Lewis[968] (James Nathaniel[243]Catherine Tabitha[64] James[31]Abraham[12]Henry[1]) and Mary Ann (Gibbs) Van Noy, born 14 Dec. 1923 in Richmond, Ut. She married MAURICE RICHARDS THOMAS, 18 Mar. 1943 in the Salt Lake Temple. He was born 30 Jan. 1924 in Malad, Ida., son of David Dredge and Sarah C. (Richards) Thomas.
Their six children were born in Malad, Ida.
5970. DALE THOMAS, b. 3 Feb. 1944.
5971. STANLEY J. THOMAS, b. 6 Dec. 1945.
5972. LaNAE THOMAS, b. 3 Apr. 1949.
5973. DAN M. THOMAS, b. 22 May 1950.
5974. REED C. THOMAS, b. 9 May 1951.
5975. KENT L. THOMAS, b. 18 July 1955.

2829. LOIS VAN NOY, daughter of Lowell Charles[972] (James Nathaniel[243]Catherine Tabitha[64]James[31]Abraham[12]Henry[1]) and Ada (Day) Van Noy, born 8 Mar. 1924 in Richmond, Ut. She married SIDNEY GORDON GARRETT __ ____ 1947. He was a son of William D. Garrett.
Lois and Sidney have two children.
5976. DAVID JAY GARRETT, b. 3 Mar. 1948, Lava Hot Springs, Ida.
5977. RICHARD SIDNEY GARRETT, b. 31 Dec. 1952, Logan, Ut.

2834. FREDRICK ALBERT ANDERSON, son of Pauline Drusilla[974] (Drusilla Dorris[244] Catherine Tabitha[64]James[31]Abraham[12]Henry[1]) Browning and Frederick F. Anderson, born 13 Feb. 1903 in Ogden, Ut. He married MYRTLE FLORENCE O'NEIL. She was born 29 Dec. 1899 in Ogden, Ut.
One daughter was born to this couple.
5978. MARILYN PATRICIA ANDERSON, b. 9 Sept. 1927, Ogden, Ut.

2838. LYN WEST NASH, son of Amanda Mae[982] (Catherine Matilda[245]Catherine Tabitha[64] James[31]Abraham[12]Henry[1]) West and Isaac Henry Nash, born 30 Oct. 1900 in Franklin, Ida. He married 1st LILA CHURCHILL, and one daughter was born to them. Lyn married 2nd VELMA BINGHAM. She was born 21 May 1906 in Salt Lake City, Ut., daughter of William Augustus and Maud H. (Halliday) Bingham. One daughter was born to this marriage. Lyn died 4 July 1947 in Bishop, Calif., and was buried in Franklin, Ida.
Child of Lyn and Lila (Churchill) Nash.
5979. NORMA LEE NASH, b. 12 Dec. 1925, Salt Lake City, Ut.; md. MAYO BAKER 21 Apr. 1946.
Child of Lyn and Velma (Bingham) Nash.
5980. BONNIE JEAN NASH, b. 1 Dec. 1943, Spokane, Wash.

2839. JOSIE MAY NASH, daughter of Amanda Mae[982] (Catherine Matilda[245]Catherine Tabitha[64]James[31]Abraham[12]Henry[1]) West and Isaac Henry Nash, born 16 Apr. 1902 in Franklin, Ida. She married KENNETH ANDERSON. He was born 6 Apr. 1902.
Josie and Kenneth have one son, born in Los Angeles, Calif.
5981. KENNETH ANDERSON, b. 15 Apr. 1931.

2840. ALTON WEST NASH, son of Amanda Mae[982] (Catherine Matilda[245]Catherine Tabitha[64] James[31]Abraham[12]Henry[1]) West and Isaac Henry Nash, born 11 Mar. 1906 in Franklin, Ida. He married RUTH ADOLPH, 1 Sept. 1928.
Alton and Ruth have two children.
5982. ISAAC WILLIAM NASH, b. 11 June 1930, Pocatello, Ida.; md. LOUISE MEYER, 30 Jan. 1953.
5983. JAMES ALTON NASH, b. 8 Oct. 1940, Preston, Ida.

2841. ALICE WEST NASH, daughter of Amanda Mae[982] (Catherine Matilda[245]Catherine Tabitha[64]James[31]Abraham[12]Henry[1]) West and Isaac Henry Nash, born 14 Aug. 1908 in Franklin, Ida. She married EUGENE V. JENKINS.
Three children were born to this couple.
5984. JACQUELINE JENKINS, b. 6 Dec. 1933, Twin Falls, Ida.
5985. SUZZANE JENKINS, b. 23 July 1940, Boise, Ida.
5986. LEANE JENKINS, b. __ ___ 1942, Salt Lake City, Ut.

2842. ISAAC BERTRAM NASH, son of Amanda Mae[982] (Catherine Matilda[245]Catherine Tabitha[64]James[31]Abraham[12]Henry[1]) West and Isaac Henry Nash, born 30 Apr. 1914 in Franklin, Ida. He married ELIZABETH WALKER 17 Feb. 1938 in Salt Lake City, Ut.
Three children were born to this couple.
5987. VIRGINIA LOUISE NASH, b. 22 Feb. 1942, Oklahoma City, Okla.
5988. THOMAS WALKER NASH, b. 18 Mar. 1945, Oklahoma City, Okla.
5989. BERTRAM DOUGLAS NASH, b. 13 July 1948, Salt Lake City, Ut.

2843. EDMUND WEST PARKINSON, son of Ada Estella[983] (Catherine Matilda[245]Catherine Tabitha[64]James[31]Abraham[12]Henry[1]) West and Edmund S. Parkinson, born 20 May 1902, Rexburg, Ida. He married INA JANE CREER, daughter of Roger and Lyle (Bradford) Creer. She was born 21 June 1902.
Two sons were born to this couple.
5990. ROGER WEST PARKINSON, b. 25 Aug. 1928.
5991. DAVID PARKINSON, b. 20 Sept. 1929.

2844. RUTH PARKINSON, daughter of Ada Estella[983] (Catherine Matilda[245]Catherine Tabitha[64]James[31]Abraham[12]Henry[1]) West and Edmund S. Parkinson, born 2 Jan. 1904 in Rexburg, Ida. She married MACK PETERSON, son of John S. and Marie (Erickson) Peterson. He was born 15 Sept. 1903.
Ruth and Mack are the parents of three children, born in Rexburg, Ida.
5992. PAUL MACK PETERSON, b. 15 Sept. 1927; md. MARIA HOAGLAND.
5993. PATRICIA RUTH PETERSON, b. 7 Jan. 1929; md. THOMAS W. TILY.
5994. MARILYN PETERSON, b. 3 Sept. 1932.

2845. VAN WEST PARKINSON, son of Ada Estella[983] (Catherine Matilda[245]Catherine Tabitha[64]James[31]Abraham[12]Henry[1]) West and Edmund S. Parkinson, born __ Oct. 1906 in Rexburg, Ida. He married SADIE P. PARKINSON, daughter of Timothy and Sadie Parkinson.
Their four children were born in Rexburg, Ida.
5995. SHARON PARKINSON, b. 8 Jan. 1934.
5996. KAY PARKINSON, b. 6 Sept. 1938.
5997. EDMUND SPENCE PARKINSON, b. 5 Nov. 1940.
5998. JOYCE PARKINSON, b. 15 June 1943.

2846. SPENCE WEST PARKINSON, son of Ada Estella[983] (Catherine Matilda[245]Catherine Tabitha[64]James[31]Abraham[12]Henry[1]) West and Edmund S. Parkinson, born 23 or 25 Oct. 1908 in Rexburg, Ida. He married ALTA JENSEN, daughter of Olof and

Bell Jensen. She was born 10 May 1910.
Two children were born to them in Rexburg, Ida.
5999. GENEAL PARKINSON, b. 8 Aug. 1935.
6000. NINA LEE PARKINSON, b. 15 Oct. 1939.

2847. EDITH WEST PARKINSON, daughter of Ada Estella[983] (Catherine Matilda[245]Catherine Tabitha[64]James[31]Abraham[12]Henry[1]) West and Edmund S. Parkinson, born 11 Aug. 1910 in Rexburg, Ida. She married EARL SCHOW, son of James and Mary (Brown) Schow. He was born 4 Oct. 1903 in Rexburg, Ida.
Edith and Earl have three children, all born in Rexburg, Ida.
6001. EDMUND P. SCHOW, b. 25 Nov. 1933.
6002. SUE ANN SCHOW, b. 21 Feb. 1937.
6003. GRACE KATHERINE SCHOW, b. 1 May 1945.

2848. GRACE WEST PARKINSON, daughter of Ada Estella[983] (Catherine Matilda[245]Catherine Tabitha[64]James[31]Abraham[12]Henry[1]) West and Edmund S. Parkinson, born 9 Apr. 1915 in Rexburg, Ida. She married WENDELL TOUT, son of W. D. and Julia (Weaver) Tout. He was born 7 Dec. 1911 in Rexburg, Ida.
Two children were born to Grace and Wendell in Rexburg, Ida.
6004. VAN WENDELL TOUT, b. 18 Nov. 1935.
6005. JO ANN TOUT, b. 10 Mar. 1939.

2853. LEWIS LYMAN WEST, son of Lorenzo[986] (Catherine Matilda[245]Catherine Tabitha[64] James[31]Abraham[12]Henry[1]) and Nora (Weaver) West, born 27 Jan. 1913 in Big Timber, Mont. He married EUNICE MAMIE YOUNG 12 Nov. 1940 in Darby, Mont. She was born 20 May 1912 in Hood River, Ore., daughter of Frank and Rose Elmia (Jones) Young.
Three children were born to this couple.
6006. DOYLE ADRINE WEST, b. 3 July 1952, Hood River, Ore.
6007. VICKIE PATRICE WEST, b. 16 Oct. 1953, Hood River, Ore.
6008. NORINE ADELA WEST, b. 9 July 1955, Hood River, Ore.

2854. MILDRED OCIA WEST, daughter of Lorenzo[986] (Catherine Matilda[245]Catherine Tabitha[64]James[31]Abraham[12]Henry[1]) and Nora (Weaver) West, born 30 Nov. 1914 in Big Timber, Mont. She married JAMES WALTEN CLINTON in Portland, Ore., 23 Nov. 1932. He was born 25 Sept. 1909 in Lee, Ore., son of James Samuel and Ruby Charlott (Harmon) Clinton.
Three children were born to Mildred and James, all in Hood River, Ore.
6009. DEAN ARDELL CLINTON, b. 8 Apr. 1937.
6010. COLLEEN LOIS CLINTON, b. 2 June 1939.
6011. ELENORA JANE CLINTON, b. 16 May 1949.

2855. DOROTHY ELLEAN WEST, daughter of Lorenzo[986] (Catherine Matilda[245]Catherine Tabitha[64]James[31]Abraham[12]Henry[1]) and Nora (Weaver) West, born 12 Aug. 1925 in Myrtle Point, Ore. She married LEO PHILLIPS 2 June 1946 in Hood River, Ore. He was born 30 Aug. 1919 in Viola, Mo., son of George and Loretta (Watson) Phillips.
Two children were born to them in Hood River, Ore.
6012. LEANNA KAY PHILLIPS, b. 31 Oct. 1948.
6013. RODGER ALAN WEST PHILLIPS, b. 20 Mar. 1952.

2856. LELAND WEST OLSEN, son of Elise[987] (Catherine Matilda[245]Catherine Tabitha[64] James[31]Abraham[12]Henry[1]) West and Fritz William Olsen, born 16 Feb. 1908 in Big Timber, Mont. He married 1st THELMA VENABLE, daughter of J. William Venable. One child was born to them. She died in Livingston, Mont. in 1934.

Leland married 2nd IRENE BARTH, 26 May ____ in Butte, Mont. She was born 14 July 1917 in St. Paul, Minn., daughter of William and Regina (Casper) Barth. Four children were born to this second marriage. There were also three children born to Leland West Olsen and Mary Marron.

Child of Leland West and Thelma (Venable) Olsen.

6014. PAUL LELAND OLSEN, b. 17 Aug. 1925, Livingston Park, Mont.; d. Feb. 1944.

Children of Leland West and Irene (Barth) Olsen, born in Butte, Mont.

+ 6015. FRED LEE OLSEN, b. 17 Oct. 1936; md. CHARLOTTE _____.

6016. WILLIAM GEORGE OLSEN, b. 19 Feb. 1938; d. June 1939.

6017. DELORES ARELENE OLSEN, b. 17 Jan. 1939; d. June 1939.

6018. JOHN DELBERT OLSEN, b. 23 Dec. 1940; d. 23 Oct. 1943.

Children of Leland West Olsen and Mary Marron.

6019. MARGARET ELISE OLSEN.

6020. MARY LEE OLSEN.

6021. RAYMOND LeROY OLSEN.

2857. RAYMOND WEST OLSEN, son of Elise[987] (Catherine Matilda[245]Catherine Tabitha[64] James[31]Abraham[12]Henry[1]) West and Fritz William Olsen, born 14 Feb. 1909 in Big Timber, Mont. He married 1st AUDREY RANDALL 26 May 1935 in Bozeman, Mont. She was a daughter of George Melvin and Mary Randall. There were no children of this marriage. Raymond married 2nd MARY IRENE REDWELL, 26 May 1935 in Memphis, Tenn. She was born 3 Sept. 1913 in Tigrett, Tenn. One son was born to this marriage. (Records indicate Raymond West Olsen's name was changed to Robert W. Howard).

Child of Raymond West and Mary Irene (Bedwell) Olsen.

6022. ROBERT WESTON OLSEN, b. 10 Mar. 1936, St. Louis, Mo.

2858. ADALINE OLSEN, daughter of Elise[987] (Catherine Matilda[245]Catherine Tabitha[64] James[31]Abraham[12]Henry[1]) West and Fritz William Olsen, born 5 Feb. 1913 in Big Timber, Mont. She married ARDELL CHARLES JACOBS 10 Aug. 1933 in Hardin, Mont. He was born 29 Sept. 1910, Detroit, Mich., son of William Charles and Stella Rose (Miller) Jacobs.

This couple are the parents of one son.

6023. ARDELL CLARENCE JACOBS, b. 27 Apr. 1934, Butte, Mont.; md. DONNA RAE WHITEHEAD, 16 June 1956. She was born 30 Nov. 1936 in Portland, Ore., daughter of Samuel Carson and Alice Mae (Kaake) Whitehead.

2859. DORIS CATHERINE OLSEN, daughter of Elise[987] (Catherine Matilda[245]Catherine Tabitha[64]James[31]Abraham[12]Henry[1]) West and Fritz William Olsen, born 1 Feb. 1918 in Columbus, Mont. She married WALLACE ARTHUR PEARCE 24 Oct. 1937 in Whitehall, Mont. He was born 4 Nov. 1914 in Portland, Ore., son of Percy Richard and Marie (Kaiser) Pearce.

Dorris Catherine and her husband are the parents of four children.

6024. WALLACE WILLIAM PEARCE, b. 22 Aug. 1939, Butte, Mont.

6025. LAWRANCE LEONARD PEARCE, b. 5 Oct. 1941, Hood River, Ore.

6026. CARROLL ANN PEARCE, b. 20 July 1944, Portland, Ore.

6027. ROBERT LELAND PEARCE, b. 1 Oct. 1945, Portland, Ore.

2860. WILLIAM WEST OLSEN, son of Elise[987] (Catherine Matilda[245]Catherine Tabitha[64] James[31]Abraham[12]Henry[1]) West and Fritz William Olsen, born 6 Sept. 1923 in Butte, Mont. He married THELMA LaVONNE NEUSWANGER, daughter of William Henry and Adelaid (Soaper) Neuswanger. She was born 12 Apr. 1920 in Eckley, Colo.

This couple have two children, one being adopted.
6028. DEBRA LYNN OLSEN, b. 1 Nov. 1952, Hood River, Ore. (adopted).
6029. EDWARD ALLEN OLSEN, b. 21 Jan. 1953, Klamath Falls, Ida.

2868. THOMAS WILLIAM SMITH, son of Thomas William[998] (Frances Josephine[247] Catherine Tabitha[64]James[31]Abraham[12]Henry[1]) and Naomi (Neeley) Smith, born 4 Aug. 1917 in Driggs, Ida. He married MILDRED CLINGER in Rexburg, Ida., 15 Mar. 1941. She was a daughter of Vivian Z. and Zella (Clements) Clinger. Their three children were born in Rexburg, Ida.
6030. JAMES WILLIAM SMITH, b. 26 June 1944.
6031. DENNIS CLINGER SMITH, b. 26 Jan. 1946.
6032. VIVIAN SMITH, b. 3 Mar. 1949.

2869. RUTH SMITH, daughter of Thomas William[998] (Frances Josephine[247]Catherine Tabitha[64]James[31]Abraham[12]Henry[1]) and Naomi (Neeley) Smith, born 16 Jan. 1924 in Rexburg, Ida. She married ALVIN LYLE SMITH in Boseman, Mont., 6 Sept. 1944. He was born 18 Jan. 1924 in Rexburg, Ida., son of Alvin and Ruby (Stoddard) Smith.
Ruth and Alvin are the parents of two daughters, both born in Rexburg, Ida.
6033. JULIE ANN SMITH, b. 14 Aug. 1945
6034. SALLIE ANN SMITH, b. 30 Nov. 1952.

2870. JAY MILLER SMITH, son of Thomas William[998] (Frances Josephine[247]Catherine Tabitha[64]James[31]Abraham[12]Henry[1]) and Naomi (Neeley) Smith, born 26 Nov. 1932 in Rexburg, Ida. He married MARIAN ANN HARDING in Nez Perce, Ida. She was born 17 Oct. 1931 in Nez Perce, Ida., daughter of Merwin Clark and Genevieve Edith (Higley) Harding.
One son was born to Jay and Marion.
6035. JAY MILLER SMITH, b. 4 May 1956, Rexburg, Ida.

2883. BETTY ADELE SMITH, daughter of Vernard Van Noy[1004] (Frances Josephine[247] Catherine Tabitha[64]James[31]Abraham[12]Henry[1]) and Willamelia (Coleman) Smith, born 12 Mar. 1924 in Driggs, Ida. She married MARSHALL EARL NOEL at Grand Junction, Colo., 16 May 1945.
They are the parents of three children.
6036. PAUL MARSHALL NOEL, b. 27 May 1946, Ogden, Ut.
6037. MICHAEL EARL NOEL, b. 17 Oct. 1947, Ogden, Ut.
6038. KAREN LEIGH NOEL, b. 19 June 1950, Hampton, Va.

2884. VALERIA SMITH, daughter of Vernard Van Noy[1004] (Frances Josephine[247] Catherine Tabitha[64]James[31]Abraham[12]Henry[1]) and Willamelia (Coleman) Smith, born 5 Aug. 1925 in Salt Lake City, Ut. She married THOMAS J. DANIGER 18 Jan. 1944 in Ogden, Ut.
They are the parents of two children.
6039. KRISTINE DANIGER, b. 5 Mar. 1947, St. Anthony, Ida.
6040. KARLA DANIGER, b. 23 Apr. 1949, Wendell, Ida.

2885. MARCELINE SMITH, daughter of Vernard Van Noy[1004] (Frances Josephine[247] Catherine Tabitha[64]James[31]Abraham[12]Henry[1]) and Willamelia (Coleman) Smith, born 23 Aug. 1927 in Idaho Falls, Ida. She married MAX LOWELL COMBE in Salt Lake City, Ut., 18 Sept. 1946.
Two children were born to them in Ogden, Ut.
6041. DAVID MAX COMBE, b. 28 May, 1949.
6042. KATHRYN LYNNE COMBE, b. 10 Feb. 1951.

2896. MABLE VIRGIA PACKER, daughter of Mable Rebecca[1008] (Alice Rebecca[248]Catherine Tabitha[64]James[31]Abraham[12]Henry[1]) Walker and Delbert Mecham Packer, born 14 Oct. 1908 in Riverdale, Ida. She married HENRY ATWOOD CAMMACK, 1 Feb. 1921 in Salt Lake City, Ut. He was born 20 Oct. 1907 in Leland, Ut., son of Frances and Sarah Edna (Atwood) Cammack.
Five children were born to this couple.

+ 6043. HENRY REED CAMMACK, b. 23 Dec. 1928, Pingree, Ida.; md. CLARA JEANINE TIPPETS.
6044. BYRON PACKER CAMMACK, b. 28 Nov. 1930, Blackfoot, Ida.
6045. DELMAR CAMMACK, b. 22 Oct. 1936, Blackfoot, Ida.
6046. SHANNA CAMMACK, b. 18 June 1940, Pocatello, Ida.
6047. DEWEY BUD CAMMACK, b. 13 Oct. 1945, Pocatello, Ida.

2897. LORENE WALKER PACKER, daughter of Mable Rebecca[1008] (Alice Rebecca[248] Catherine Tabitha[64]James[31]Abraham[12]Henry[1]) Walker and Delbert Mecham Packer, born 5 July 1910 at Riverdale, Ida. She married ORAL WILEY HOWELL 19 Oct. 1927 at Logan, Ut. He was born 12 Nov. 1904 in Woodruff, Ida., son of LeRoy and Sariah (Johns) Howell.
Lorene and Oral are the parents of three children.

+ 6048. RILLA BETH HOWELL, b. 9 Nov. 1928, Pingree, Ida. She married 1st MARVIN LEWIS STEPHENS; md. 2nd CHARLES EUGENE ALBERT.
+ 6049. ORAL GARTH HOWELL, b. 15 May 1931, Pingree, Ida.; md. JUNE WHITWORTH.
6050. DELBERT MARV HOWELL, b. 22 Feb. 1944, Twin Falls, Ida.

2898. DELBERT DIO PACKER, son of Mable Rebecca[1008] (Alice Rebecca[248]Catherine Tabitha[64]James[31]Abraham[12]Henry[1]) Walker and Delbert Mecham Packer, born 25 June 1912 in Driggs, Ida. He married ORA MAY KOFOED in the Logan Temple, 7 Oct. 1931. She was born 11 May 1912 in Downey, Ida., daughter of Oliver LeRoy and Mabel (Byington) Kofoed.
Nine children were born to this couple.

+ 6051. MABEL ELAINE PACKER, b. 2 Aug. 1932, Blackfoot, Ida.; md. DON ALLEN MANGUM.
+ 6052. DUANE K. PACKER, b. 17 Jan. 1934, Blackfoot, Ida.; md. EVELYN VALENE HALE.
+ 6053. DIO GENE PACKER, b. 14 July 1935, Blackfoot, Ida.; md. JANICE LORAINE LEES.
6054. JUANITA K. PACKER, b. 28 May 1938, Moreland, Ida.; md. SHIRL R. ELISON, 22 June 1956.
6055. JAY LYLE PACKER, b. 21 Mar. 1940, Moreland, Ida.
6056. CLAIRE K. PACKER, b. 10 Feb. 1943, Moreland, Ida.
6057. DEE LYNN PACKER, b. 10 Apr. 1948, Blackfoot, Ida.
6058. LARRY DEE PACKER, b. 21 July 1950, Blackfoot, Ida.
6059. SHERRY LaRAE PACKER, b. 19 May 1953, Blackfoot, Ida.; d. __ Oct. 1956.

2899. ROSS WALKER PACKER, son of Mable Rebecca[1008] (Alice Rebecca[248]Catherine Tabitha[64]James[31]Abraham[12]Henry[1]) Walker and Delbert Mecham Packer, born 15 Apr. 1914 in Preston, Ida. He married 1st MARGARET WILLIAMS and they were later divorced. He married 2nd MINNIE MAXINE HOBBLEY, daughter of James William and Minnie Ann (Ritchie) Hobbley. She was born 26 Nov. 1914 in Garfield, Ida. She was married 1st to Claude Russell.
One son was born to Ross and Maxine.

6060. GARY LeROY PACKER, b. 25 May 1941, Blackfoot, Ida.

2902. DON EDWARD PACKER, son of Mable Rebecca[1008] (Alice Rebecca[248]Catherine Tabitha[64]James[31]Abraham[12]Henry[1]) Walker and Delbert Mecham Packer, born 25 Sept. 1918 in Rose, Ida. He married MARCIA V. BEAN in Livingston, Mont., 6 Aug. 1940. She was born 9 June 1921 in Miles City, Mont., daughter of Hiram (Patrick) and Jesse M. (Chase) Bean.
Don and Marcia are the parents of three children.
6061. GLENDA LEE PACKER, b. 31 Dec. 1941, Livingston, Mont.
6062. SANDRA GLEE PACKER, b. 3 Aug. 1943, Pocatello, Ida.
6063. TERRY LOUANNE PACKER, b. 4 Dec. 1944, Miles City, Mont.

2904. UTANA WALKER PACKER, daughter of Mable Rebecca[1008] (Alice Rebecca[248] Catherine Tabitha[64]James[31]Abraham[12]Henry[1]) Walker and Delbert Mecham Packer, born 23 Sept. 1925 in Pingree, Ida. She married JAY B. HOCKSTRASSER, son of Earl and Kathleen (Blair) Hockstrasser.
Four children were born to Utana and Jay.
6064. DENNIS JAY HOCKSTRASSER, b. 11 Nov. 1946, Pocatello, Ida.
6065. VICKY LYNN HOCKSTRASSER, b. 14 Apr. 1949, Pocatello, Ida.
6066. RICK EARL HOCKSTRASSER, b. 20 Aug. 1950, Pocatello, Ida.
6067. CATHLEEN MABEL HOCKSTRASSER, b. 6 Dec. 1951, Bakersfield, Calif.

2909. GLEN HENRY JENSEN, son of Nora Meretta[1010] (Alice Rebecca[248]Catherine Tabitha[64]James[31]Abraham[12]Henry[1]) Walker and Laurance Siren Jensen, born 13 Sept. 1913 in Eden, Ida. He married GLADYS NADINE MARTIN in Elko, Nev. She was a daughter of Ray and Dollie (Zimmerman) Martin.
They are the parents of two children, both born in Twin Falls, Ida.
6068. LARRY GLEN JENSEN, b. 22 Sept. 1948.
6069. CHARLES HENRY JENSEN, b. 27 July 1951.

2910. ALICE LUCILLE JENSEN, daughter of Nora Meretta[1010] (Alice Rebecca[248] Catherine Tabitha[64]James[31]Abraham[12]Henry[1]) Walker and Laurance Siren Jensen, born 15 June 1915 in Weston, Ida. She married EARL MORTON.
They are the parents of three children, born in Twin Falls, Ida.
6070. GERALD LAURANCE MORTON, b. 21 June 1936.
6071. DONALD RAY MORTON, b. 4 Mar. 1939.
6072. WILLIAM EDWARD MORTON, b. 11 May 1941.

2911. JOFFRE EDWARD JENSEN, son of Nora Meretta[1010] (Alice Rebecca[248]Catherine Tabitha[64]James[31]Abraham[12]Henry[1]) Walker and Laurance Siren Jensen, born 4 May 1917 in Eden, Ida. He married ALTA AUDREY BOYD, Twin Falls, Ida., 6 Nov. 1937. She was born 5 July 1921 in Jerome, Ida., daughter of George and Effie Maggie (Sparkman) Kobold.
They are the parents of two children, both born in Twin Falls, Ida.
6073. DIANNA JEAN JENSEN, b. 15 Apr. 1940.
6074. JANICE CAROL JENSEN, b. 15 Nov. 1942.

2912. DONALD HYRUM JENSEN, son of Nora Meretta[1010] (Alice Rebecca[248]Catherine Tabitha[64]James[31]Abraham[12]Henry[1]) Walker and Laurance Siren Jensen, born 6 Apr. 1919 in Eden, Ida. He married ESTHER PEARL MARTIN, 5 Mar. 1945. She was born 23 Feb. 1921, daughter of Ray and Dollie (Zimmerman) Martin.
Three children were born to this couple in Twin Falls, Ida.
6075. DONNA MAE JENSEN, b. 12 Jan. 1947 (twin).
6076. DARRIEL RAY JENSEN, b. 12 Jan. 1947 (twin).
6077. SHARON LEE JENSEN, b. 14 Feb. 1948.

2913. LANORA CHRISTINA JENSEN, daughter of Nora Meretta[1010] (Alice Rebecca[248] Catherine Tabitha[64] James[31] Abraham[12] Henry[1]) Walker and Laurance Siren Jensen, born 15 Dec. 1927 in Eden, Ida. She married AUBREY ELLIS CUMMINS. He was born 24 July 1921. Lanora had one son, Terry, before her marriage to Aubrey. Lanora and Aubrey were the parents of three children.

6078. TERRY CUMMINS.
6079. ALLEN DOUGLAS CUMMINS, b. 17 Jan. 1946.
6080. MARK STANLEY CUMMINS, b. 12 Mar. 1948.
6081. DANIEL ELLIS CUMMINS, b. 15 May 1949.

2917. ORA HARDING, daughter of Edith[1013] (Alice Rebecca[248] Catherine Tabitha[64] James[31] Abraham[12] Henry[1]) Walker and Lyman W. Harding, born 31 Jan. 1916 in Preston, Ida. She married 1st HERMAN LANCE in Hazelton, Ida., 31 ___ 1934. He was a son of Harve and Mae (Stennett) Lance. Two children were born to them. Ora married 2nd FREDERICK FRANCIS WHITEHEAD in Hazelton, Ida., 8 Jan. 1946. He was born 11 June 1910 in Twin Falls, Ida., son of Frederick and Alice Jane Whitehead. One daughter was born to them.

Children of Ora and Herman Lance, born in Twin Falls, Ida.

+ 6082. PATRICIA JO LANCE, b. 9 Mar. 1936; md. JAMES THOMAS BROWN.
6083. EDYTHE MAE LANCE, b. 6 Sept. 1937.

Daughter of Ora and Frederick Whitehead.

6084. JANIE RUE WHITEHEAD, b. 1 Oct. 1947.

2918. DORCUS HARDING, daughter of Edith[1013] (Alice Rebecca[248] Catherine Tabitha[64] James[31] Abraham[12] Henry[1]) Walker and Lyman W. Harding, born 25 June 1918 in Eden, Ida. She married JOHN JUNIOUS COVINGTON in Eden, Ida., 25 June 1937. He was born 13 Aug. 1915 in Twin Falls, Ida., son of Daniel Nathan and Lena Eudora (Cameron) Covington.

Dorcus and John have four children.

6085. DORCUS JUNE COVINGTON, b. 6 Apr. 1938, Twin Falls, Ida.
6086. LYMAN DANIEL COVINGTON, b. 11 Aug. 1941, Twin Falls, Ida.
6087. KAREN COVINGTON, b. 6 Aug. 1943, Twin Falls, Ida.
6088. JIL JAE COVINGTON, b. 31 Aug. 1955, Salt Lake City, Ut.

2919. CONNIE HARDING, daughter of Edith[1013] (Alice Rebecca[248] Catherine Tabitha[64] James[31] Abraham[12] Henry[1]) Walker and Lyman W. Harding, born 21 Feb. 1920 in Rockford, Ida. She married JUNIOR SCHWAB in Twin Falls, Ida., 6 Jan. 1937. He was born 25 Mar. 1920 in Hazelton, Ida., son of Henry and Mary (Davis) Schwab.

They are the parents of three children, all born in Twin Falls, Ida.

6089. RICHARD SCHWAB, b. 5 July 1938.
6090. HENRY GARY SCHWAB, b. 23 Oct. 1942.
6091. VICKY JEAN SCHWAB, b. 30 Oct. 1943.

2920. WILLIAM LYMAN HARDING, son of Edith[1013] (Alice Rebecca[248] Catherine Tabitha[64] James[31] Abraham[12] Henry[1]) Walker and Lyman W. Harding, born 20 Dec. 1921 in Sterling, Ida. He married ALENE BARBARA HECKLI in Elko, Nev., 20 Dec. 1943. She was born 21 Aug. 1924 in Rogerson, Ida., daughter of John and Elizabeth Leonard Heckli.

Three children were born to them.

6092. PAMELA JO HARDING, b. 13 Apr. 1947.
6093. GALE WILLIAM HARDING, b. 16 Dec. 1948.
6094. TAMERA LEE HARDING, b. 8 Mar. 1955.

2921. DOT HARDING, daughter of Edith[1013] (Alice Rebecca[248]Catherine Tabitha[64] James[31]Abraham[12]Henry[1]) Walker and Lyman W. Harding, born 6 Sept. 1924 in Eden, Ida. She married EDWARD McLYNN in Twin Falls, Ida., 27 Apr. 1946. He was born 29 July 1919 in Northome, Minn., son of Peter John and Bertha (Raschka) McLynn.
Three children were born to Dot and Edward in Twin Falls, Ida.
6095. EDWARD MICHAEL McLYNN, b. 2 Dec. 1946.
6096. PETER PATRICK McLYNN, b. 18 Oct. 1948.
6097. JEANNA McLYNN, b. 4 July 1950.

2922. DOL HARDING, daughter of Edith[1013] (Alice Rebecca[248]Catherine Tabitha[64] James[31]Abraham[12]Henry[1]) Walker and Lyman W. Harding, born 6 Sept. 1924 in Eden, Ida. She married CHESTER LEE WAGGENER in Moscow, Ida., 11 June 1948. He was born 24 Dec. 1924 in Prosser, Wash., son of Fredrick Green and Anna Wilhelmina (Klocke) Waggener.
Three children were born to Dol and Chester, in Pullman, Wash.
6098. KIRK D. WAGGENER, b. 18 June 1950.
6099. DANA K. WAGGENER, b. 3 July 1952.
6100. SCOTT E. WAGGENER, b. 18 May 1955.

2928. EARL VAN WALKER, son of Earl Van[1015] (Alice Rebecca[248]Catherine Tabitha[64] James[31]Abraham[12]Henry[1]) and Carrie Alberta (Goodwin) Walker, born 13 Oct. 1927. He married JOAN MAURINE DRISCOLL.
They are the parents of two children.
6101. EARL VAN WALKER, b. 16 Aug. 1948.
6102. KIM DRISCOLL WALKER, b. 19 June 1950.

2937. ALVIN LaVON MORRIS, son of Harriet Caroline[1025] (Hiram Abiff[252]Rebecca[65] James[31]Abraham[12]Henry[1]) Watson and John Alvin Morris, born 18 Oct. 1897 in Rexburg, Ida. He married VIOLA IMOGENE WORKMAN in Pendleton, Ore., 3 June 1926. She was born 9 Apr. 1897 in Bald Knob, West Va., daughter of Edwin and Sarah Helen (Ballard) Workman.
Two children were born to them at Tacoma, Wash.
+ 6103. GENE LaVON MORRIS, b. 11 Apr. 1932; md. CARROLL LENORE WILLIAMS.
6104. HELEN CAROL MORRIS, b. 27 Feb. 1935; d. 28 Feb. 1935.

2938. NAOMI MORRIS, daughter of Harriet Caroline[1025] (Hiram Abiff[252]Rebecca[65] James[31]Abraham[12]Henry[1]) Watson and John Alvin Morris, born 20 July 1899 in Rexburg, Ida. She married GEORGE DEWEY ROBERTSON in Perry, Ore., 20 Sept. 1916. He was a son of Charles Andrew and Mahulda Ann (Deauvaull) Robertson.
One child was born to Naomi and George, in Perry, Ore.
6105. GEORGE MORRIS ROBERTSON, b. 1 Sept. 1917.

2939. ZRIETTA MORRIS, daughter of Harriet Caroline[1025] (Hiram Abiff[252]Rebecca[65] James[31]Abraham[12]Henry[1]) Watson and John Alvin Morris, born 7 June 1901 in Rexburg, Ida. She married 1st LEVI GARRET MURRAY, in LaGrande, Ore., 19 Sept. 1917. He was born 13 Feb. 1887 in Wellsville, Ut., son of John Archibald and Mary Curry (Garret) Murray. Four children were born to them. Zrietta married 2nd FRED LeROY KOFFORD, 27 Oct. 1927. He was born 2 Sept. 1888 in Porterville, Ut., son of Christopher Anthon and Nancy (Rich) Kofford. One child was born to this second marriage.
Children of Zrietta and Levi Garret Murray.
6106. DORIS ANITA MURRAY, b. 12 Sept. 1918 in LaGrande, Ore., md. 1st LARANCE J. BROWN 5 July 1939 at Weiser, Ida., son of Clarence A.

and Annie Louise (Biamont) Brown; md. 2nd JACK D. BRAXTON 12 June 1952 in Las Vegas, Nev. He was born 27 May 1921 in Marianna, Fla., son of Thomas J. and Lydia (Carroway) Braxton.

+ 6107. JOHN ALVIN MURRAY, b. 7 June 1920, LaGrande, Ore.; md. 1st MARJORIE RUSK; 2nd MABEL OLIVE JONES.

6108. GEORGE EARL MURRAY, b. 12 Apr. 1923, LaGrande, Ore.; d. 19 July 1937.

+ 6109. CLIFFORD GORDEN MURRAY, b. 14 Apr. 1925, Perry, Ore.; md. WANA MAE WILLIAMSON.

Son of Zrietta and Fred LeRoy Kofford.

6110. GERALD DICK KOFFORD, b. 1 Nov. 1934, Pendleton, Ore.

2942. EDWIN J. BRIGGS, son of Harriet Caroline[1025] (Hiram Abiff[252]Rebecca[65]James[31] Abraham[12]Henry[1]) Watson and Willis Jason Briggs, born 23 Aug. 1912 in LaGrande, Ore. He married HELEN M. TEED 17 Mar. 1934 in Baker, Ore. She was born in Baker, Ore. 27 Feb. 1915 daughter of William H. and Gertrude (Buker) Teed.

Five children were born to Edwin and Helen.

6111. WILLIAM J. BRIGGS, b. 13 Mar. 1936, LaGrande, Ore.

6112. RODNEY DALE BRIGGS, b. 16 July 1939, LaGrande, Ore.

6113. SUSAN KAY BRIGGS, b. 17 July 1945, LaGrande, Ore.

6114. MICHAEL EDWIN BRIGGS, b. 13 Nov. 1948, Medford, Ore.

6115. JULIE ANN BRIGGS, b. 28 May 1950, Medford, Ore.

2945. RUTH TEMPEST, daughter of Electa[1026] (Hiram Abiff[252]Rebecca[65]James[31]Abraham[12] Henry[1]) Watson and Robert Anthony Tempest, born 19 May 1905 in Rexburg, Ida. She married FLOYD THOMAS ANDERSON in the Salt Lake Temple 1 Sept. 1925. He was born 21 Oct. 1901 in Ammon, Ida., son of Joseph and May Anderson.

They are the parents of three children.

+ 6116. ORION F. ANDERSON, b. 26 June 1926, Idaho Falls, Ida.; md. PAULA ANNE CHANDLER.

6117. BOYD L. ANDERSON, b. 20 Oct. 1928, Los Angeles, Calif.

6118. ROBERT CHESTER ANDERSON, b. 18 July 1930, Idaho Falls, Ida.

2946. CHESTER ANTHONY TEMPEST, son of Electa[1026] (Hiram Abiff[252]Rebecca[65]James[31] Abraham[12]Henry[1]) Watson and Robert Anthony Tempest, born 23 Oct. 1909 in Rexburg, Ida. He married 1st GEORGIA MAY BARNES in Inglewood, Calif., __ Nov. 1933. One son was born to them. Chester married 2nd DOROTHY JANE IREES, 30 Aug. 1941. She was born 23 Aug. 1916 in Willard, Colo.

Child of Chester and Georgia May (Barnes) Tempest, born Inglewood, Calif.

+ 6119. FRED ANTHONY TEMPEST, b. 28 Oct. 1934; md. JOAN FRANCES SMITH.

2948. ROSS DENNIS FARNSWORTH, son of Elizabeth Regina[1028] (Hiram Abiff[252]Rebecca[65] James[31]Abraham[12]Henry[1]) Watson and Samuel Dennis Farnsworth, born 29 Mar. 1909 in Rexburg, Ida. He married DOROTHY EUNICE RIEBELING, 9 Dec. 1929 in East St. Louis, Ill. She was born 9 July 1904 in Chicago Heights, Ill., daughter of Ferdinand Henry and Florence Irene (Strader) Riebling.

They are the parents of three children.

6120. MICHAEL DENNIS FARNSWORTH, b. 1 Oct. 1938, Santa Monica, Calif.

6121. CRAIG ROSS FARNSWORTH, b. 2 Feb. 1940, Santa Monica, Calif.

6122. KAREN MONA FARNSWORTH, b. 20 May 1945, Boise, Ida.

2949. HELEN AGNES FARNSWORTH, daughter of Elizabeth Regina[1028] (Hiram Abiff[252] Rebecca[65]James[31]Abraham[12]Henry[1]) Watson and Samuel Dennis Farnsworth, born 14 Apr. 1911 in Ashton, Ida. She married BENJAMIN FRANKLIN OVARD in the

Logan Temple, 22 June 1932. He was born 20 Aug. 1908 in Rexburg, Ida., son of William Marten and Mina May (Smith) Ovard.
They are the parents of five children.

+ 6123. DOUGLAS WILLIAM OVARD, b. 10 Oct. 1934, St. Anthony, Ida.; md. MARILYN RUTH BOYCE.
+ 6124. JANICE PATRICIA OVARD, b. 15 Apr. 1937, St. Anthony, Ida.; md. GEORGE ROBERT AULT.
6125. RICHARD DENNIS OVARD, b. 2 May 1941, Rexburg, Ida.
6126. DIANA MAY OVARD, b. 24 Aug. 1944, Murray, Ut.
6127. MARTIN SAMUEL OVARD, b. 28 Nov. 1952, Salt Lake City, Ut.

2950. REBECCA LOVINA FARNSWORTH, daughter of Elizabeth Regina[1028] (Hiram Abiff[252] Rebecca[65] James[31] Abraham[12] Henry[1]) Watson and Samuel Dennis Farnsworth, born 15 Jan. 1916 in Ashton, Ida. She married BRIGHAM CLESS GOULDING in Ashton, Ida., 24 Nov. 1937. He was a son of Samuel Evan and Barbara Ellen (Thompson) Goulding.
Their three children were born in St. Anthony, Ida.

6128. JAMES EVAN GOULDING, b. 9 Nov. 1940.
6129. GAIL MARIE GOULDING, b. 9 Aug. 1948.
6130. DAN CLESS GOULDING, b. 25 May 1954.

2951. MILDRED ELIZABETH FARNSWORTH, daughter of Elizabeth Regina[1028] Hiram Abiff[252] Rebecca[65] James[31] Abraham[12] Henry[1]) Watson and Samuel Dennis Farnsworth, born 31 Dec. 1917 in Ashton, Ida. She married MERLIN D. McARTHUR in Las Vegas, Nev., 23 Dec. 1939. He was born 12 Mar. 1918 in Wilford, Ida., son of Danford and Myrtle (Birch) McArthur.
One daughter was born to them in Los Angeles, Calif.

6131. MARILYN ELIZABETH McARTHUR, b. 1 Oct. 1943.

2952. PATRICIA FARNSWORTH, daughter of Elizabeth Regina[1028] (Hiram Abiff[252] Rebecca[65] James[31] Abraham[12] Henry[1]) Watson and Samuel Dennis Farnsworth, born 9 Feb. 1920, St. Anthony, Ida. She married MAX MAURICE BEAN, 22 Dec. 1939 in Idaho Falls, Ida. He was born 15 May 1916 in Teton, Ida., son of Clarence Marcellus and Elinor Myrl (Cluff) Bean.
Patricia and Max are the parents of seven children.

6132. BONNIE MAXINE BEAN, b. 8 Oct. 1941, Afton, Wyo.
6133. BILLIE KAY BEAN, b. 13 Jan. 1943, St. Anthony, Ida.
6134. ELIZABETH ANN BEAN, b. 10 Feb. 1946, Pocatello, Ida.
6135. BRUCE MAURICE BEAN, b. 10 Sept. 1947, St. Anthony, Ida.
6136. BEVERLY LYNN BEAN, b. 15 July 1951, Rexburg, Ida.
6137. BARRY DAVID BEAN, b. 14 Sept. 1954, Rexburg, Ida.
6138. BRIAN CLARENCE BEAN, b. 20 July 1956, Pocatello, Ida.

2953. MARGARET GLORIA FARNSWORTH, daughter of Elizabeth Regina[1028] (Hiram Abiff[252] Rebecca[65] James[31] Abraham[12] Henry[1]) Watson and Samuel Dennis Farnsworth, born 4 July 1922 in St. Anthony, Ida. She married HUBERT L. McINTOSH in St. Anthony, Ida., __ Dec. 1943. He was born 1 Aug. 1911 in Richfield, Ida., son of John Severe and Ruby Ellen (Ketron) McIntosh.
Six children were born to Margaret and Hubert.

6139. ANN ELIZABETH McINTOSH, b. 23 Dec. 1944, Pocatello, Ida.
6140. CLIFTON DENNIS McINTOSH, b. 8 Mar. 1946, Pocatello, Ida.
6141. JEANNIE CATHRINE McINTOSH, b. 9 Feb. 1948, Salt Lake City, Ut.
6142. GORDON DAVID McINTOSH, b. 18 Oct. 1949, Salt Lake City, Ut.
6143. COLLEEN CHRISTIE McINTOSH, b. 7 Oct. 1953, Pocatello, Ida.
6144. JOHN ROBERT McINTOSH, b. 19 Aug. 1955, Pocatello, Ida.

2954. ALICE FARNSWORTH, daughter of Elizabeth Regina[1028] (Hiram Abiff[252]Rebecca[65] James[31]Abraham[12]Henry[1]) Watson and Samuel Dennis Farnsworth, born 28 Dec. 1924, St. Anthony, Ida. She married KENNETH JAMES HENNESSY in Salt Lake City, Ut., 7 Jan. 1945. He was born 14 Dec. 1922 in Poplar, Mont., son of Maurice William and Anna Irene (Finn) Hennessy.
Alice and Kenneth have six children, all born in Pocatello, Ida.
6145. KENNETH JAMES HENNESSY, b. 14 Nov. 1945.
6146. TERRENIE PATRICK HENNESSY, b. 20 July 1947.
6147. MARK WILLIAM HENNESSY, b. 2 Jan. 1950.
6148. TIMOTHY LYNN HENNESSY, b. 26 Dec. 1952.
6149. KEVIN PAUL HENNESSY, b. 29 Aug. 1954.
6150. JAN FRANCIS HENNESSY, b. 22 Dec. 1955.

2955. BERNICE WATSON, daughter of Ira[1029] (Hiram Abiff[252]Rebecca[65]James[31]Abraham[12] Henry[1]) and Ann Eliza (Edwards) Watson, born 28 Mar. 1910 in Rexburg, Ida. She married 1st ELMER OWEN ZOLLINGER in Salt Lake City, Ut., 16 June 1931. He was born 31 Jan. 1898 in Providence, Ut., son of Ferdinand and Emeline (Fuhriman) Zollinger. One daughter was born to them. Elmer died 23 Aug. 1932 in Logan, Ut., and was buried in Providence, Ut. Bernice married 2nd ORVAN MARTIN WENNERGREN in Rexburg, Ida., 5 Aug. 1934. He was born 2 July 1898 in Logan, Ut., son of Oscar and Caroline (Johnson) Wennergren.
Daughter of Bernice and Elmer Zollinger.
6151. ELMA ANN ZOLLINGER, b. 16 Nov. 1932, Logan, Ut.

2956. CLYDE ELMO WATSON, son of Ira[1029] (Hiram Abiff[252]Rebecca[65]James[31]Abraham[12] Henry[1]) and Ann Eliza (Edwards) Watson, born 15 Dec. 1912 in Rexburg, Ida. He married DELPHA BERNICE BYBEE, 19 May 1934 in Rexburg, Ida. She was born 27 Mar. ___ in Independence, Ida., daughter of Bueford Leray and Esther (Anderson) Bybee.
Three children were born to this couple in Los Angeles, Calif.
6152. SONDRA WATSON, b. 7 Dec. 1937.
6153. HOWARD CLYDE WATSON, b. 5 Oct. 1942.
6154. VON COURTNEY WATSON, b. __ Oct. 1946.

2957. WILLARD J. WATSON, son of Ira[1029] (Hiram Abiff[252]Rebecca[65]James[31]Abraham[12] Henry[1]) and Ann Eliza (Edwards) Watson, born 9 May 1915 in Rexburg, Ida. He married ROSELLA SUCIE 24 June 1939 in Los Angeles, Calif. She was a daughter of William Sucie.
Their two children were born in Compton, Calif.
6155. RICHARD JAY WATSON, b. 16 Jan. 1945.
6156. SUSANNA MARIE WATSON, b. 16 Feb. 1947.

2958. BARTON HYER WATSON, son of Ira[1029] (Hiram Abiff[252]Rebecca[65]James[31]Abraham[12] Henry[1]) and Ann Eliza Edwards, born 17 Sept. 1917 in Rexburg, Ida. He married TEMPA MARSHALL in Germany. She was a daughter of James I. and Ida Ellen (Duggins) Marshall.
One son was born to them in Germany.
6157. BARTON MARSHALL WATSON, b. 5 Oct. 1946.

2959. HOWARD R. WATSON, son of Ira[1029] (Hiram Abiff[252]Rebecca[65]James[31]Abraham[12] Henry[1]) and Ann Eliza (Edwards) Watson, born 5 Sept. 1919, Rexburg, Ida. He married FRANCES PRICE 23 July 1940 in Chickasha, Okla. She was born __Apr. 1919 near Chickasha, Okla., daughter of Floyd Miles and Josephine Adaline (Brady) Price.

Howard and Frances are the parents of two children.

6158. DARYL DEAN WATSON, b. 18 Nov. 1946, Denver, Colo.

6159. IRA MILES WATSON, b. 13 Nov. 1948, Tucson, Ariz.

2960. HAROLD DAVID WATSON, son of Ira[1029] (Hiram Abiff[252]Rebecca[65]James[31]Abraham[12] Henry[1]) and Ann Eliza (Edwards) Watson, born 6 Feb. 1923, Rexburg, Ida. He married HELEN BEAN in the Idaho Falls Temple, 26 June 1946. She was a daughter of Lee and Edith (Siddoway) Bean.

Three children were born to Harold and Helen in Blackfoot, Ida.

6160. KATHLEEN WATSON, b. 29 Apr. 1951.

6161. HAROLD LEE WATSON, b. 11 Mar. 1953.

6162. GARY LYNN WATSON, b. __ July 1956.

2961. CYRAL GORDON WATSON, son of Cyral A.[1030] (Hiram Abiff[252]Rebecca[65]James[31] Abraham[12]Henry[1]) and Minnie M. (Christensen) Watson, born 2 July 1921 in Rexburg, Ida. He married HELEN AILENE McGUIRE, daughter of Charles Peter and Margaret (Dougherty) McGuire.

They are the parents of three children.

6163. PAUL GORDON WATSON, b. 5 June 1949, San Diego, Calif.

6164. DAVID ALAN WATSON, b. 10 Dec. 1950, San Diego, Calif.

6165. ROBERT LAWRENCE WATSON, b. 29 July 1954, La Mesa, Calif.

2962. LaDONNA WATSON, daughter of Cyral A.[1030] (Hiram Abiff[252]Rebecca[65]James[31] Abraham[12]Henry[1]) and Minnie M. (Christensen) Watson, born 25 Mar. 1924 in Rexburg, Ida. She married CLARENCE RAY LEININGER, 13 June 1945. He was a son of Clarence Ray and Hazel (Farnes) Leininger.

LaDonna and Clarence have five children.

6166. ROBERT BRADFORD LEININGER, b. 10 June 1949, Chicago, Ill.

6167. CLARENCE RAY LEININGER, b. 10 Apr. 1950, Chicago, Ill.

6168. RICHARD GREGORY LEININGER, b. 6 May 1951, San Rafael, Calif.

6169. DEBRA LEININGER, b. 10 June 1952, San Rafael, Calif.

6170. ELIZABETH ANN LEININGER, b. 4 May 1954, San Rafael, Calif.

2963. REBECCA GAIL WATSON, daughter of Cyral A.[1030] (Hiram Abiff[252]Rebecca[65]James[31] Abraham[12]Henry[1]) and Minnie M. (Christensen) Watson, born 19 May 1926 in Rexburg, Ida. She married FORREST L. BOTT, 6 Oct. 1950. He was born 16 June 1926 in Rexburg, Ida., son of Alva E. Bott.

Rebecca and Forrest are the parents of two children, both born in Ashton, Ida.

6171. STEPHANIE BOTT, b. 27 Jan. 1951.

6172. PAULA BOTT, b. 30 Jan. 1953.

2966. ROBERT DUVALL WATSON, son of Cyrus H.[1031] (Hiram Abiff[252]Rebecca[65]James[31] Abraham[12]Henry[1]) and Anna Mable (Burke) Watson, born 7 July 1916 in Rexburg, Ida. He married MARJORIE DRUCILLA YORK in Pocatello, Ida. 18 July 1936. She was a daughter of William Wallace and Violet Janet (Campbell) York.

Their five children were born in Pocatello, Ida.

6173. ROBERT GAYLE WATSON, b. 26 May 1938.

6174. MARJIE KAY WATSON, b. 7 Jan. 1940.

6175. ROXANN WATSON, b. 28 Jan. 1941.

6176. LARRY WATSON, b. 14 Nov. 1942.

6177. DAWNA WATSON, b. 12 Mar. 1944.

2967. HALWORTH A. WATSON, son of Cyrus H.[1031] (Hiram Abiff[252]Rebecca[65]James[31] Abraham[12]Henry[1]) and Anna Mable (Burke) Watson, born 6 Nov. 1918 in Rexburg,

Ida. He married JOYCE ZIMMERLE in Bozeman, Mont., 20 Aug. 1947. She was a daughter of Hugh A. G. and Emma (Mauch) Zimmerle.
Their three children were born in Bozeman, Mont.

6178. CRAIG HALWORTH WATSON, b. 6 June 1948.
6179. RICHARD ALAN WATSON, b. 6 June 1949.
6180. VALERIA JEAN WATSON, b. 23 Oct. 1950.

2968. REAH WATSON, daughter of Cyrus H.[1031] (Hiram Abiff[252]Rebecca[65]James[31]Abraham[12] Henry[1]) and Anna Mable (Burke) Watson, born 9 May 1920 in Rexburg, Ida. She married CLEVE LeROY FRAZELL in Pocatello, Ida., 21 Dec. 1940. He was born 17 Dec. 1911 in Smithfield, Neb., son of Walter Edwin and Ada May (Lewis) Frazell.
Reah and Cleve have three children.

6181. JULIA ANN FRAZELL, b. 29 Mar. 1943, Pocatello, Ida.
6182. RONALD CLIVE FRAZELL, b. 21 Nov. 1947, Bozeman, Mont.
6183. GERALD LYLE FRAZELL, b. 26 Dec. 1948, Bozeman, Mont.

2969. CYRUS LYLE WATSON, son of Cyrus H.[1031] (Hiram Abiff[252]Rebecca[65]James[31] Abraham[12]Henry[1]) and Anna Mable (Burke) Watson, born 9 Sept. 1926 in Rexburg, Ida. He married PAULINE ZILLIOX in Livingston, Mont., 8 Nov. 1948. She was born 12 Mar. 1931 in Bozeman, Mont.
One daughter was born to them.

6184. SUSAN PAULINE WATSON, b. 5 Feb. 1951, Bozeman, Mont.

2970. CARMA JANE WATSON, daughter of Cyrus H.[1031] (Hiram Abiff[252]Rebecca[65]James[31] Abraham[12]Henry[1]) and Anna Mable (Burke) Watson, born 3 June 1928 in Pocatello, Ida. She married DEAN BOWEN PRICE, 7 June 1948. He was born 1 Oct. 1927 in Pocatello, Ida., son of John Daniel and Stella (Bowen) Price.
One daughter was born to this couple in Bozeman, Mont.

6185. SANDRA LEE WATSON, b. 1 June 1951.

2971. DONALD ERVING WATSON, son of Irving G.[1032] (Hiram Abiff[252]Rebecca[65]James[31] Abraham[12]Henry[1]) and Elsie Anita (Cantrell) Watson, born 10 Dec. 1914 in LaGrande, Ore. He married IRENE RHODES in Vancouver, Wash., in 1936. She was born 25 Aug. 1914 in Superior, Wisc., daughter of Henry Peter and Bennie A. (Hoffer) Rhodes.
Two children were born to Donald and Irene in Washougal, Wash.

6186. DONALD ERVING WATSON, b. 5 Sept. 1944.
6187. GAIL M. WATSON, b. 25 Aug. 1947.

2972. IRVING G. WATSON, son of Irving G.[1032] (Hiram Abiff[252]Rebecca[65]James[31] Abraham[12]Henry[1]) and Elsie Anita (Cantrell) Watson, born 5 Jan. 1926 in LaGrande, Ore. He married BELVA LOUISE CLOTHIER in Vancouver, Wash., 15 Jan. 1947. She was born 21 Aug. 1927 in Vancouver, Wash., daughter of Herbert G. and Rosa Elizabeth (Fairbanks) Clothier.
One child was born to them in Vancouver, Wash.

6188. IRVING JAY WATSON, b. 2 July 1951.

2973. LAWRENCE THEO CHAMBERS, son of Addie[1035] (Hiram Abiff[252]Rebecca[65]James[31] Abraham[12]Henry[1]) Watson and Theophilus Chambers, born 28 Sept. 1907 in Smithfield, Ut. He married AMANDA CAROLINE EGAN in Preston, Ida., 9 Sept. 1925. She was born 3 June 1909 in Richmond, Ut., daughter of John Ransom and Annie Caroline (Smith) Egan.
Lawrence and his wife were the parents of five children.

+ 6189. JOYCE CHAMBERS, b. 13 Feb. 1927, Nibley, Ut.; md. DANIEL HOWARD OGDEN.

+ 6190. LAWRENCE REVERE CHAMBERS, b. 1 Dec. 1928, Smithfield, Ut.; md. LUANA HANSEN.
+ 6191. DALE LaVOIR CHAMBERS, b. 18 Sept. 1930, Smithfield, Ut.; md. 1st RULA RaNAE HICKMAN; md. 2nd _____; 3rd ISABELLE MURRAY.
+ 6192. ELOISE CHAMBERS, b. 21 Sept. 1932, Smithfield, Ut.; md. 1st MELVIN JESSOP ESCHLER; md. 2nd _____McCORMICK.
+ 6193. VERDEN B. CHAMBERS, b. 1 Aug. 1934, Hazelton, Ida.; md. CLEOLIA COX.

2974. JAMES WILLIAM CHAMBERS, son of Addie[1035] (Hiram Abiff[252]Rebecca[65]James[31] Abraham[12]Henry[1]) Watson and Theophilus Chambers, born 29 Aug. 1909 in Smithfield, Ut. He married MILDRED JEAN UNSWORTH, daughter of Charles C. and Agness (Liljenquist) Unsworth.
William and Mildred have five children.
+ 6194. STEVEN CHAMBERS, b._____; md. VALERIE _____.
+ 6195. JAMES RONALD CHAMBERS, b. 27 Dec. 1940, Hyrum, Ut.; md. EVELYN CHUGG.
+ 6196. MARY JEAN CHAMBERS, b. 15 July 1943, Logan, Ut.; md. LARRY WELDON RASMUSSEN.
6197. LUCILLE ANN CHAMBERS, b. 5 Jan. 1946, Logan, Ut.
6198. CALLEEN CHAMBERS, b. 29 June 1950, Logan, Ut.

2976. DON WESLEY CHAMBERS, son of Addie[1035] (Hiram Abiff[252]Rebecca[65]James[31] Abraham[12]Henry[1]) Watson and Theophilus Chambers, born 26 Nov. 1912 in Smithfield, Ut. He married LOIS SORENSON in the Logan Temple 2 Oct. 1940. She was born 30 July 1918 in Smithfield, Ut., daughter of William Alfred and Georgena (Lauder) Sorensen.
Don and Lois have five children.
6199. LORETTA CHAMBERS, b. 20 June 1941, Logan, Ut.
6200. JACK LLOYD CHAMBERS, b. 9 Dec. 1943, Logan, Ut.
6201. WILFORD DAVID CHAMBERS, b. 4 Dec. 1946, Idaho Falls, Ida.
6202. RHONDA CHAMBERS, b. 29 Nov. 1947, Logan, Ut.
6203. NORMA CHAMBERS, b. 28 July 1953, Riverton, Wyo.

2977. ERMA FERN CHAMBERS, daughter of Addie[1035] (Hiram Abiff[252]Rebecca[65]James[31] Abraham[12]Henry[1]) Watson and Theophilus Chambers, born 14 Dec. 1915, Smithfield, Ut. She married GORDON ARNEL KRAUS in Logan, Ut. He was a son of Arnel and Hermania (Johnson) Kraus.
They are the parents of six children.
+ 6204. DOROTHY JEAN KRAUS, b. 22 June 1931, Smithfield, Ut.; md. DARWIN EUGENE COLBY.
+ 6205. SHIRLEY KRAUS, b. 16 May 1936, Logan, Ut.; md. LARRY RANDLE WILCOX.
6206. KENNETH GORDON KRAUS, b. 5 Feb. 1939, Logan, Ut.
6207. SHEILA KRAUS, b. 26 May 1942, Logan, Ut.; md. GERALD BOLEY in the Salt Lake Temple, 6 June 1962. He was a son of Morgan Boley.
6208. RICHARD CLYDE KRAUS, b. 5 Jan. 1944, Logan, Ut.
6209. DAVID LEE KRAUS, b. 20 Jan. 1949, Ogden, Ut.

2978. JOSEPH LYNN CHAMBERS, son of Addie[1035] (Hiram Abiff[252]Rebecca[65]James[31] Abraham[12]Henry[1]) Watson and Theophilus Chambers, born 2 Feb. 1918, Smithfield, Ut. He married ETHEL LEONHARDT in Logan, Ut., 30 June 1938. She was born 26 Sept. 1917 in Providence, Ut., daughter of William and Pearl (King) Leonhardt.

Two children were born to this couple.
6210. LINDA LUE CHAMBERS, b. 7 Aug. 1939, Logan, Ut.
6211. BLAINE CHAMBERS, b. 5 Jan. 1945, Logan, Ut.

2979. GLEN CHAMBERS, son of Addie[1035] (Hiram Abiff[252]Rebecca[65]James[31]Abraham[12] Henry[1]) Watson and Theophilus Chambers, born 29 Apr. 1920 in Smithfield, Ut. He married LOIS RAVSTEN in the Logan Temple 29 Nov. 1939. She was born 9 Dec. 1918 in Clarkston, Ut., daughter of John and Bertha Evelyn (Nish) Ravsten.
Glen and Lois have three children, all born in Logan, Ut.
+ 6212. STERLING PAUL CHAMBERS, b. 21 July 1941; md. BETH ANDERSON.
6213. EVELYN CHAMBERS, b. 30 July 1942.
6214. ELDON VANCE CHAMBERS, b. 19 Aug. 1944.

2981. THELMA CHAMBERS, daughter of Addie[1035] (Hiram Abiff[252]Rebecca[65]James[31] Abraham[12]Henry[1]) Watson and Theophilus Chambers, born 17 May 1925, Smithfield, Ut. She married GEORGE LETHO SPETH in the Salt Lake Temple, 7 Aug. 1942. He was born 1 May 1921 in College Ward, Ut., son of George and Emma (Nuttall) Speth.
Thelma and George have three children, all born in Logan, Ut.
6215. DENNIS GEORGE SPETH, b. 8 May 1943.
6216. THEO JED SPETH, b. 1 July 1947.
6217. CHARLENE SPETH, b. 18 June 1951.

2982. MARA MAE CHAMBERS, daughter of Addie[1035] (Hiram Abiff[252]Rebecca[65]James[31] Abraham[12]Henry[1]) Watson and Theophilus Chambers, born 9 Oct. 1927 in Smithfield, Ut. She married JOHN VICTOR ALBONICO in Ogden, Ut., 27 June 1946. He was born 3 Dec. 1921 in Covelo, Calif., son of John D. and Domenica Maria Albonico.
Two children were born to them in Willits, Calif.
6218. ROBERT JOHN ALBONICO, b. 29 Mar. 1947.
6219. PAULINE ALBONICO, b. 24 Aug. 1950.

2983. BETH CHAMBERS, daughter of Addie[1035] (Hiram Abiff[252]Rebecca[65]James[31] Abraham[12]Henry[1]) Watson and Theophilus Chambers, born 19 Feb. 1930 in Logan, Ut. She married KENNETH CARL SPETH, son of Carl C. and Edith Speth. He was born 17 Aug. 1929.
Beth and Kenneth are the parents of five children, all born in Logan, Ut.
6220. DONALD KENNETH SPETH, b. 6 Sept. 1950, (twin).
6221. DONNETTA SPETH, b. 6 Sept. 1950, (twin).
6223. ODELL CARL SPETH, b. 16 Mar. 1954.
6224. TONYA SPETH, b. 16 Mar. 1957.
6225. MICHELLE SPETH, b. 15 Feb. 1961.

2984. DONNA FAYE CHAMBERS, daughter of Addie[1035] (Hiram Abiff[252]Rebecca[65]James[31] Abraham[12]Henry[1]) Watson and Theophilus Chambers, born 3 Aug. 1933, Logan, Ut. She married JERE DALE HODGES in the Logan Temple, 26 June 1951. He was born 19 Mar. 1931 in Trenton, Ut., son of Golden and Ethelyn (Orvin) Hodges.
Donna Faye and her husband have four children.
6226. TERE HODGES, b. 20 Dec. 1952, Logan, Ut.
6227. JULIE ANN HODGES, b. 19 Feb. 1956, Provo, Ut.
6228. MICHAEL JERE HODGES, b. 17 Nov. 1958, Kearns, Ut.
6229. JEFFREY ALAN HODGES, b. 21 Nov. 1961.

2985. KARREN LaRAE CHAMBERS, daughter of Addie[1035] (Hiram Abiff[252]Rebecca[65]James[31] Abraham[12]Henry[1]) Watson and Theophilus Chambers, born 28 Apr. 1936, Logan, Ut. She married JOSEPH ROBERT THALMAN in Smithfield, Ut., 21 Feb. 1955. He was born 28 Sept. 1933 in College Ward, Ut., son of Robert and Mary Magdalena (Lehman) Thalman.
Five children were born to this couple in Logan, Ut.
6230. MICHAEL JOSEPH THALMAN, b. 23 Nov. 1956.
6231. RUSSEL JAY THALMAN, b. 22 Jan. 1958.
6232. JERRY LYNN THALMAN, b. 9 Dec. 1958.
6233. DEAN THALMAN, b. 11 Jan. 1960; d. 12 Jan. 1960
6234. BRYAN THALMAN, b. 16 Apr. 1961.

2986. ZELDA LEWIS, daughter of Inez[1036] (Hiram Abiff[252]Rebecca[65]James[31]Abraham[12] Henry[1]) Watson and Fred Lewis, born 18 May 1912 in Smithfield, Ut. She married MELVIN INGLET 25 Dec. 1929 in Logan, Ut. He was born 13 Apr. 1905 in Fairview, Ida., son of Joseph and Mary (Kemp) Inglet.
They are the parents of five children, born in Preston, Ida.
6235. VERLINE INGLET, b. 9 July 1930; d. 22 Dec. 1930.
6236. ELAINE INGLET, b. 1 May 1932.
6237. LeROY INGLET, b. 8 Jan. 1934.
6238. KAY INGLET, b. 1 Feb. 1936; d. 1 Feb. 1960 (twin).
6239. FAYE INGLET, b. 1 Feb. 1936; d. 1 Feb. 1960, (twin).

2989. BARBARA WATSON, daughter of Joseph[1038] (Hiram Abiff[252]Rebecca[65]James[31] Abraham[12]Henry[1]) and Betsy (Nilsson) Watson, born 11 Apr. 1921, Smithfield, Ut. She married LYNN BIRD. He was born 23 Nov. 1920 in Provo, Ut.
They are the parents of three children born in Culver City, Calif.
6240. DENNIS JOSEPH BIRD, b. 9 Mar. 1944.
6241. LARRY WATSON BIRD, b. 10 Sept. 1948.
6242. TERRY LYNN BIRD, b. 9 Aug. 1951.

2990. BERNICE WATSON, daughter of Joseph[1038] (Hiram Abiff[252]Rebecca[65]James[31] Abraham[12]Henry[1]) and Betsy (Nilsson) Watson, born 9 May 1922, Grace, Ida. She married CLAUDE CHARLES DEAN in the Salt Lake Temple, 3 Apr. 1945. He was born 3 June 1921 in Evanston, Wyo., son of William and Sadie (Sharp) Dean.
Bernice and Claude are the parents of three children, born in Salt Lake City, Ut.
6243. DARRELL JAE WATSON, b. 9 Dec. 1953.
6244. MARVIN KAY WATSON, b. 4 Dec. 1955.
6245. VALERIE WATSON, b. 26 Sept. 1957.

2991. HELEN LUCY HANDY, daughter of Margaret Jane[1040] (Hiram Abiff[252]Rebecca[65] James[31]Abraham[12]Henry[1]) Watson and Elgin Day Handy, born 18 May 1920 in Franklin, Ida. She married WILFORD HENRY DICKINSON 1 Oct. 1958 in Salt Lake City, Ut. He was born 11 Mar. 1919 in Salt Lake City, Ut., son of John William and Sarah Ann (Simpson) Dickinson.
This couple are the parents of two children.
6246. SHIRLEY DICKINSON, b. 18 Feb. 1939, Salt Lake City, Ut.
6247. LINDA SUE DICKINSON, b. 13 July 1946.

2992. RAY JAMES HANDY, son of Margaret Jane[1040] (Hiram Abiff[252]Rebecca[65]James[31] Abraham[12]Henry[1]) Watson and Elgin Day Handy, born 3 Feb. 1922 in Franklin, Ida. He married MELVA MILLIE PHILLIPS in Los Angeles, Calif., 23 Feb. 1946. She was born 26 Sept. 1923 in Bountiful, Ut., daughter of Franklin John and Millie Melinda (Holbrook) Phillips.

Their three children were born in Salt Lake City, Ut.

6248. MONTE RAY HANDY, b. 10 May 1948.
6249. STEVEN PHILLIP HANDY, b. 27 Oct. 1952.
6250. JAMES KENT HANDY, b. 1 May 1956.

2993. WAYNE DeMAR HANDY, son of Margaret Jane[1040] (Hiram Abiff[252]Rebecca[65]James[31] Abraham[12]Henry[1]) Watson and Elgin Day Handy, born 31 May 1924, bountiful, Ut. He married ARLEEN COLLINGS 16 Nov. 1944. She was born 14 Apr. 1926 in Paris, Ida., daughter of Charles Rich and Eva (Fellers) Collings.
They are the parents of nine children.

6251. DENISE HANDY, b. 18 Aug. 1945, Salt Lake City, Ut.
6252. SHERRY HANDY, b. 10 Mar. 1947, Salt Lake City, Ut.
6253. LEAH ANNETTE HANDY, b. 20 Mar. 1950, Salt Lake City, Ut.
6254. JANE MARDEE HANDY, b. 20 Dec. 1951, Salt Lake City, Ut.
6255. CAROLINE HANDY, b. 8 Oct. 1953, Murray, Ut.
6256. MARY ELLEN HANDY, b. 27 July 1955, Murray, Ut.
6257. DIANNA HANDY, b. 31 Dec. 1957, Roosevelt, Ut.
6258. CHARLES WAYNE HANDY, b. 28 June 1959, Bountiful, Ut.
6259. NANCY HANDY, b. 30 Dec. 1961, Salt Lake City, Ut.

2994. MARGARET YVONNE HANDY, daughter of Margaret Jane[1040] (Hiram Abiff[252] Rebecca[65]James[31]Abraham[12]Henry[1]) Watson and Elgin Day Handy, born 28 Aug. 1928, Bountiful, Ut. She married DONALD LEWIS PETERSON, 4 July 1948 in Ely, Nev. He was born 7 Sept. 1924 in Salt Lake City, Ut., son of Holger and Edna (Kelly) Peterson.
Three children were born to this couple, all in Salt Lake City, Ut.

6260. COLLEEN JOYCE PETERSON, b. 10 Feb. 1949.
6261. JERRY WESLEY PETERSON, b. 23 Sept. 1952.
6262. JILL SUSAN PETERSON, b. 7 Nov. 1955.

2995. ELGIN DEE HANDY, son of Margaret Jane[1040] (Hiram Abiff[252]Rebecca[65]James[31] Abraham[12]Henry[1]) Watson and Elgin Day Handy, born 13 Aug. 1932 in Bountiful, Ut. He married SHIRLEY RAE TOVEY in the Salt Lake Temple 17 June 1955. She was born 18 June 1937 in Salt Lake City, Ut., daughter of Raymond Charles and Ruth (Batt) Tovey.
They are the parents of two children.

6263. SHERRYL ANN HANDY, b. 24 Aug. 1956, Logan, Ut.
6264. JIMMIE DEE HANDY, b. 1 Apr. 1960, Salt Lake City, Ut.

2996. CHARLES ROSS HANDY, son of Margaret Jane[1040] (Hiram Abiff[252]Rebecca[65]James[31] Abraham[12]Henry[1]) Watson and Elgin Day Handy, born 1 Sept. 1935, in Bountiful, Ut. He married DORIS PLAYER in Elko, Nev., 9 Sept. 1956. She was born 17 Aug. 1937 in Murray, Ut., daughter of George Warner and Emma (Brown) Player.
They are the parents of one daughter, born in Murray, Ut.

6265. LAURA KAY HANDY, b. 18 Nov. 1957.

2999. HOWARD ROSS WILLMORE, son of Rebecca Pearl[1043] (Rebecca[253]Rebecca[65]James[31] Abraham[12]Henry[1]) Hillyard and Howard Willmore, born 1 Mar. 1916 in Logan, Ut. He married ALICE THORPE 28 July 1937. She was born 11 May 1917 in Wellsville, Ut., daughter of Gilbert and Mary (Woodward) Thorpe.
Five children were born to this couple in Logan, Ut.

6266. DAVID ROSS WILLMORE, b. 30 May 1938.
6267. JOAN WILLMORE, b. 29 Oct. 1939.
6268. NANCY WILLMORE, b. 6 June 1942.

6269. JANET WILLMORE, b. 3 Feb. 1949.
6270. ROBERT CLYDE WILLMORE, b. 7 May 1953.

3000. JOSEPH IVAN WILLMORE, son of Rebecca Pearl[1043] (Rebecca[253]Rebecca[65]James[31] Abraham[12]Henry[1]) Hillyard and Howard Willmore, born 22 Oct. 1918 in Logan, Ut. He married DORIS JENSEN 5 Aug. 1941. She was born 24 Sept. 1921 in College Ward, Ut., daughter of Ray E. and Selma (Anderson) Jensen.
They were the parents of three children.
6271. TAMRA LEE WILLMORE, b. 10 July 1942, Logan, Ut.
6272. CONLEY WILLMORE, b. 1 Jan. 1950, Pocatello, Ida.
6273. JANIFFER DORIS WILLMORE, b. 29 Dec. 1953, Pocatello, Ida.

3001. DENNIS WILLIAM WILLMORE, son of Rebecca Pearl[1043] (Rebecca[253]Rebecca[65] James[31]Abraham[12]Henry[1]) Hillyard and Howard Willmore, born 20 July 1920 in Logan, Ut. He married LYDIA BAXTER, 1 Nov. 1941. She was born 19 Nov. 1920 in Wellsville, Ut., daughter of Lawrence and Sarah (Haslam) Baxter.
Dennis and Lydia have three children.
6274. SUSAN WILLMORE, b. 9 Nov. 1943, Los Angeles, Calif.
6275. JUDITH ANN WILLMORE, b. 5 Dec. 1946 , Logan, Ut.
6276. REBECCA WILLMORE, b. 3 Jan. 1954, Logan, Ut.

3002. BLAINE HENDRICKS WILLMORE, son of Rebecca Pearl[1043] (Rebecca[253]Rebecca[65] James[31]Abraham[12]Henry[1]) Hillyard and Howard Willmore, born 5 Feb. 1923 in Logan, Ut. He married ETHEL MAE HUGIE 2 May 1942. She was born 28 Mar. 1923 in Logan, Ut., daughter of William C. and Lillian Mae (Keam) Hugie.
Blaine and Ethel Mae are the parents of two children.
6277. STEPHEN BLAINE WILLMORE, b. 3 Dec. 1945, Ottumire, Iowa.
6278. MARILYN WILLMORE, b. 9 June 1949, Logan, Ut.

3003. MATTHEW HEDLEY HYDE, son of Don Carlos[1044] (Zina Young[255]Rebecca[65]James[31] Abraham[12]Henry[1]) and Agnes (Hewitt) Hyde, born 20 Oct. 1916 in Lethbridge, Alberta, Canada. He married ELIZABETH CHRISTENSEN, daughter of Peter James and Oliva Elvira (Knight) Christensen.
Six children were born to them, all in Lethbridge, Alberta, Canada.
6279. DON RICHARD HYDE, b. 7 June 1938.
6280. LENARD GRANT HYDE, b. 31 Mar. 1940.
6281. RODNEY WILLIAM HYDE, b. 18 May 1944.
6282. BERNARD CHRISTENSEN HYDE, b. 14 Oct. 1946.
6283. JUDITH ANN HYDE, b. 5 Nov. 1948.
6284. SHEILA MARIE HYDE, b. 18 June 1956.

3004. HAZEL HYDE, daughter of Don Carlos[1044] (Zina Young[255]Rebecca[65]James[31] Abraham[12]Henry[1]) and Agnes (Hewitt) Hyde, born 22 Mar. 1919 in Lethbridge, Alberta, Canada. She married WILLIAM JOHN GUNTHER 9 Jan. 1946. He was born 22 Apr. 1917 in Mary Flat, Saskatchewan, Canada.
They are the parents of four children.
6285. DENNIS WILLIAM GUNTHER, b. 13 Aug. 1947, High River, Alberta, Canada.
6286. JAMES KEITH GUNTHER, b. 6 June 1950, High River, Alberta, Canada.
6287. BRYCE ALLEN GUNTHER, b. 21 Mar. 1952, Brand, Alberta, Canada.
6288. DONNA JEAN GUNTHER, b. 20 Feb. 1954, Brand, Alberta, Canada.

3005. DONNA IRENE HYDE, daughter of Don Carlos[1044] (Zina Young[255]Rebecca[65]James[31] Abraham[12]Henry[1]) and Agnes (Hewitt) Hyde, born 17 June 1921, Lethbridge, Alberta, Canada. She married ORSON THOMAS WEBER in Lethbridge, Canada

13 Feb. 1948. He was born 23 June ____ in Wisherland, __ Canada.
Three children were born in Cardston, Canada.

6290. DON CARLOS WEBER, b. 23 Sept. 1948.
6290. COLLEEN ANNE WEBER, b. 20 Sept. 1952.
6291. JOYCE RAE WEBER, b. 3 Aug. 1954.

3009. BERNICE ROSKELLEY, daughter of Samuel LeRoy[1045] (Samuel[256]Rebecca[65]James[31] Abraham[12]Henry[1]) and Mary Lavon (Nelson) Roskelley, born 31 May 1908 in Brigham City, Ut. She married 1st EDWARD ELLIOT COLT 27 Sept. 1926 in Salt Lake City, Ut. He was born 8 Jan. 1907 in Ogden, Ut. One daughter was born to this marriage. Bernice married 2nd JOHN E. EDLING, and there were two children born to this marriage.
Child of Bernice and Edward Elliot Colt, later adopted by John E. Edling.

6292. HELEN COLT EDLING, b. 5 June 1928, Brigham City, Ut.

Children of Bernice and John E. Edling.

6293. GAYLENE EDLING, b. 9 Feb. 1936, Ogden, Ut.
6294. ANNA RUTH EDLING, b. 31 Dec. 1941, Salt Lake City, Ut.

3010. MARGUERITE ROSKELLEY, daughter of Samuel LeRoy[1045] (Samuel[256]Rebecca[65] James[31]Abraham[12]Henry[1]) and Mary Lavon (Nelson) Roskelley, born 21 Oct. 1909, Brigham City, Ut. She married 1st FREDERICK WILSON RICH in Rigby, Ida., 2 Feb. 1929. He was born 24 May 1908 in Columbus, Ohio, son of Calum Hammond and Rena Wilson (Busiel) Rich. Two children were born to them. Marguerite married 2nd ELWOOD B. LUKE. He was born 27 Apr. 1910 in Orangeville, Calif.
Children of Marguerite and Frederick Wilson Rich.

+ 6295. FREDERICK WILSON RICH, b. 7 Oct. 1931, Logan, Ut.; md. PAULA HILCHER.
6296. MICHAEL RICH, b. 24 May 1945, Salt Lake City, Ut.

3012. SCOTT LeROY ROSKELLEY, son of Samuel LeRoy[1045] (Samuel[256]Rebecca[65]James[31] Abraham[12]Henry[1]) and Mary LaVon (Nelson) Roskelley, born 26 Mar. 1918 in Brigham City, Ut. He married CLEO LaVERL NOURSE in Salt Lake City, Ut., 3 Oct. 1947. She was born 3 May 1927 in Soda Springs, Ida., daughter of Harold and Dorothy Arzella (Winschell) Nourse.
Scott and Cleo are the parents of three children, born in Salt Lake City, Ut.

6297. SANDRA LEE ROSKELLEY, b. 31 July 1949.
6298. VON S. ROSKELLEY, b. 10 Apr. 1952.
6299. SHEREE LYN ROSKELLEY, b. 10 Aug. 1955.

3014. ANNA JO ROSKELLEY, daughter of Samuel LeRoy[1045] (Samuel[256]Rebecca[65]James[31] Abraham[12]Henry[1]) and Mary LaVon (Nelson) Roskelley, born 17 Apr. 1921 in Brigham City, Ut. She married WAYNE F. POOLE.
They are the parents of three children born in Salt Lake City, Ut.

6300. RICHARD POOLE.
6301. RUSSEL POOLE.
6302. KAREN POOLE.

3016. OLIVE ORETA RIGBY, daughter of Olive[1047] (Samuel[256]Rebecca[65]James[31]Abraham[12] Henry[1]) Roskelley and William Edward Rigby, born 17 Dec. 1919 in Salt Lake City, Ut. She married SHERWOOD JOHN KNOWLEY in Salt Lake City, Ut., 5 Apr. 1942. He was born 2 Nov. 1916 in Rossland, British Columbia, son of William James and Julia Elizabeth (Riley) Knowley.
Oreta and her husband are the parents of eight children, all born in Salt Lake City, Ut.

6303. DAVID WILLIAM KNOWLEY, b. 1 Jan. 1943.

6304. MARGUERITE KNOWLEY, b. 29 Nov. 1944.
6305. JOHN RIGBY KNOWLEY, b. 26 Aug. 1946.
6306. SCOTT MATTHEW KNOWLEY, b. 4 Oct. 1948.
6307. MARK EDWARD KNOWLEY, b. 10 Nov. 1949.
6308. KENT DANIEL KNOWLEY, b. 28 Nov. 1951.
6309. DENISE ELIZABETH KNOWLEY, b. 10 Apr. 1954.
6310. RICHARD JAMES KNOWLEY, b. 8 Jan. 1956.

3017. ROSS DONALD RIGBY, son of Olive^{1047} (Samuel^{256}Rebecca^{65}James^{31}Abraham^{12} Henry^{1}) Roskelley and William Edward Rigby, born 27 July 1922, Sheridan, Wyo. He married DONNA MAE HENDRIKSEN, 30 Dec. 1943 in Lincoln, Neb. She was born 23 May 1924 in Fairbury, Neb., daughter of Axel Christen and Stella (Rapheal) Henriksen.
One son was born to them in Salt Lake City, Ut.
6311. CHRISTIAN ROSS RIGBY, b. 23 Oct. 1953.

3018. RUTH MARILYN RIGBY, daughter of Olive^{1047} (Samuel^{256}Rebecca^{65}James^{31} Abraham^{12}Henry^{1}) Roskelley and William Edward Rigby, born 2 Apr. 1930 in Logan, Ut. She married MELVIN KIRK THOMPSON in the Salt Lake Temple 16 Oct. 1947. He was born 26 July 1927 in Preston, Ida., son of Melvin Billings and Hazel Kirk (Justesen) Thompson.
They are the parents of four children, all born in Salt Lake City, Ut.
6312. WESLEY KIRK THOMPSON, b. 24 May 1949.
6313. BRADLEY MELVIN THOMPSON, b. 6 May 1951.
6314. GUY MATTHEW THOMPSON, b. 2 Dec. 1952.
6315. DANA RUTH THOMPSON, b. 6 Aug. 1956.

3019. FENTON SAMUEL ROSKELLEY, son of Richard Bernard^{1048} (Samuel^{256}Rebecca^{65} James^{31}Abraham^{12}Henry^{1}) and Alice Alicia (Phelan) Roskelley, born 13 Jan. 1917 Franklin, Ida. He married VIOLET MAY SHIPMAN in Bradford, England, 23 Mar. 1945. She was born 7 Oct. 1922 in Bradford, Eng., daughter of John Wilford C. and Mary (Brown) Shipman.
Two children were born to them in Spokane, Wash.
6316. PATRICIA ANN ROSKELLEY, b. 26 Mar. 1947.
6317. JOHN FENTON C. ROSKELLEY, b. 1 Dec. 1948.

3020. RICHARD JAMES ROSKELLEY, son of Richard Bernard^{1048} (Samuel^{256}Rebecca^{65} James^{31}Abraham^{12}Henry^{1}) and Alice Alicia (Phelan) Roskelley, born 12 May 1919, Montpelier, Ida. He married CYNTHIA ALICE JOSEPHINE COOPER, 1 Mar. 1942. She was a daughter of Guy Raymond and Grace Corinne (Cox) Cooper.
Two children were born to this couple.
6318. CYNTHIA JO ROSKELLEY, b. 27 Feb. 1943, Arco, Ida.
6319. JON MARC ROSKELLEY, b. 6 Aug. 1948, Wenatchee, Wash.

3021. ROBERT WARREN ROSKELLEY, son of Richard Bernard^{1048} (Samuel^{256}Rebecca^{65} James^{31}Abraham^{12}Henry^{1}) and Alice Alicia (Phelan) Roskelley, born 21 June 1921, Salt Lake City, Ut. He married KAY LOFTON in Challis, Ida., 22 Mar. 1943. She was born 22 Aug. 1922 in McHenry, N.D., daughter of John G. and Mary (Yamry) Lofton.
Their two children were born in Wenatchee, Wash.
6320. ROBERT ALLEN ROSKELLEY, b. 18 Feb. 1945.
6321. DAVID JIM ROSKELLEY, b. 30 Aug. 1947.

3022. SHIRLEY DORINE ROSKELLEY, daughter of Richard Bernard^{1048} (Samuel^{256} Rebecca^{65}James^{31}Abraham^{12}Henry^{1}) and Alice Alicia (Phelan) Roskelley,

born 23 Feb. 1923 in Salt Lake City, Ut. She married FRANK MARIFFIO in Pocatello, Ida., 11 Apr. 1942. He was born 10 Aug. 1915 in Challis, Ida., son of Phillip Maraffio.
They are the parents of two children, born in Pocatello, Ida.
6322. EUGENE FENTON MARAFFIO, b. 24 Feb. 1943.
6323. RICHARD JAMES MARAFFIO, b. 6 Feb. 1944.

3023. BYRON JEROME ROSKELLEY, son of Richard Bernard[1048] (Samuel[256]Rebecca[65] James[31]Abraham[12]Henry[1]) and Alice Alicia (Phelan) Roskelley, born 22 Apr. 1929 in Salt Lake City, Ut. He married DONNA BRADSHAW in Nevadá 6 Oct. 1954. She was a daughter of William J. and Leona (Tiva) Bradshaw.
One son was born to them in Challis, Ida.
6324. MICK LEE ROSKELLEY.

3024. FRANCES DONE, daughter of Aurelia[1050] (James[257]Rebecca[65]James[31]Abraham[12] Henry[1]) Roskelley and William Done, born 23 Mar. 1920 in Smithfield, Ut. She married GEORGE ROCK CROSBIE, 27 June 1929 in Willard, Ut. He was born 25 Aug. 1915 in Ogden, Ut., son of George Arid and Della Elizabeth (Rock) Crosbie.
Their five children were born in Ogden, Ut.
6325. BARBARA JEAN CROSBIE, b. 15 Aug. 1940.
+ 6326. KAREN ANN CROSBIE, b. 12 Sept. 1941; md. MICHAEL O. BAPTIST.
6327. GEORGIA JO CROSBIE, b. 10 Feb. 1943.
6328. GEORGE WAYNE CROSBIE, b. 12 Dec. 1947.
6329. FRANCES KIM CROSBIE, b. 16 Sept. 1954.

3025. JAMES ROSKELLEY DONE, son of Aurelia[1050] (James[257]Rebecca[65]James[31]Abraham[12] Henry[1]) Roskelley and William Done, born 8 Jan. 1922 in Smithfield, Ut. He married RAMONA McNEELEY 10 Aug. 1946. She was born 8 Aug. 1927.
One son was born to them.
6330. JAMES ROSS DONE, b. 9 Oct. 1948, Kimball, Neb.

3026. EDITH DONE, daughter of Aurelia[1050] (James[257]Rebecca[65]James[31]Abraham[12]Henry[1]) Roskelley and William Done, born 29 Dec. 1923, Smithfield, Ut. She married GEORGE WILSON ELMORE in Reno, Nev., 6 June 1946. He was born 19 Oct. 1914 in Elko, Nev., son of Walter S. and Margaret (McMullen) Elmore.
Two children were born to them in Elko, Nev.
6331. GLEN SCOTT ELMORE, b. 15 Aug. 1948.
6332. ALAN GEORGE ELMORE, b. 19 May 1951.

3027. ARELIA DONE, daughter of Aurelia[1050] (James[257]Rebecca[65]James[31]Abraham[12] Henry[1]) Roskelley and William Done, born 23 Apr. 1926 in Smithfield, Ut. She married HENRY TAYLOR DENNIS in Aberdeen, Ida., 3 Mar. 1946. He was born 5 Nov. 1917 in Marysvale, Ut., son of Joseph and Annie Helena (Jensen) Dennis.
They are the parents of three children.
6333. DOUGLAS HENRY DENNIS, b. 23 Nov. 1947, American Falls, Ida.
6334. PEGGY ANN DENNIS, b. 3 May 1951, Provo, Ut.
6335. CONNIE DENNIS, b. 23 Apr. 1953, Provo, Ut.

3030. WILLIAM FRANCIS McIVOR, son of Frances Annie[1053] (James[257]Rebecca[65]James[31] Abraham[12]Henry[1]) Roskelley and William Russell McIvor, born 28 Nov. 1927 in Salt Lake City, Ut. He married 1st BETTY LOU BECKSTEAD in Preston, Ida., 19 Dec. 1948. She was born 17 Dec. 1930 in Preston, Ida., daughter

of Theron and Fae (McQuater) Beckstead. One daughter was born to them. William Francis married 2nd DELORES JOAN VASCONCELLES, 29 Dec. 1951. She was born 25 Mar. 1928 in Detroit, Mich., daughter of Albert D. and Anna (Knezek) Vasconcelles. Two children were born to this second marriage. Daughter of William Francis and Betty Lou (Beckstead) McIvor.

6336. SUSAN LYNN McIVOR, b. 23 Sept. 1949, Logan, Ut.

Children of William Francis and Delores Joan (Vasconcelles) McIvor.

6337. KATHY ANN McIVOR, b. 26 Apr. 1956, Detroit, Mich.
6338. ROBIN FRANCIS McIVOR, b. 5 June 1959, Detroit, Mich.

3033. DORIS WARD, daughter of Elizabeth[1056] (James[257]Rebecca[65]James[31]Abraham[12] Henry[1]) Roskelley and Irl Bryan Ward, born 12 May 1926 in Brigham, Ut. She married LAWRENCE ELWOOD ELMER in Provo, Ut., 9 Nov. 1943. He was born 16 Sept. 1923 in Marriott, Ut., son of William Jorgen and Sarah Elizabeth (Rawson) Elmer.

Nine children were born to this couple.

6339. WYNNELL ELMER, b. 9 Aug. 1944, Ogden, Ut.
6340. ELIZABETH ANN ELMER, b. 10 Dec. 1946, Provo, Ut.
6341. LAWRENCE ELWOOD ELMER, b. 4 Feb. 1948, Ogden, Ut.
6342. BRYAN JORGEN ELMER, b. 1 May 1949, American Fork, Ut.
6343. VICKIE LEA ELMER, b. 8 Apr. 1952, American Fork, Ut.
6344. CHRIS JAMES ELMER, b. 16 Aug. 1953, American Fork, Ut.
6345. MARK ROSS ELMER, b. 12 Oct. 1954, American Fork, Ut.
6346. CARL DEAN ELMER, b. 10 May 1956, Sacramento, Calif.
6347. TRINE MARIE ELMER, b. 5 July 1961, Sacramento, Calif.

3034. J. RAY WARD, son of Elizabeth[1056] (James[257]Rebecca[65]James[31]Abraham[12]Henry[1]) Roskelley and Irl Bryan Ward, born 19 Feb. 1930 in Willard, Ut. He married LaNETT OLESON in the Logan Temple, 1 Aug. 1949. She was a daughter of Orlin R. and Lolabell (Garner) Oleson.

Five children were born to them in Ogden, Ut.

6348. GAYLAN JAY WARD, b. 20 May 1952, (twin).
6349. GARTH RAY WARD, b. 20 May 1952, (twin).
6350. KEVIN JON WARD, b. 22 Apr. 1955.
6351. JANETTE WARD, b. 8 Apr. 1957.
6352. CRAIG EUGENE WARD, b. 13 Sept. 1959.

3036. VIDA THAYLE BECKSTEAD, daughter of Vida[1057] (James[257]Rebecca[65]James[31]Abraham[12] Henry[1]) Roskelley and Carl Foster Beckstead, born 14 June 1928 in Whitney, Ida. She married PAUL ROSS WYNN in the Logan Temple, 17 Jan. 1947. He was born 14 Dec. 1926 in Salt Lake City, Ut., son of Paul Richard and Mary Ellen (Hemsley) Wynn.

They are the parents of seven children, all born in Ashton, Ida., except Paul Robert, who was born in Preston, Ida.

6353. PAUL ROBERT WYNN, b. 11 June 1949.
6354. SCOTT ROSS WYNN, b. 2 Aug. 1950.
6355. LOILA THAYLE WYNN, b. 12 July 1951.
6356. VENIS WYNN, b. 24 July 1952.
6357. KATHLEEN WYNN, b. 29 Aug. 1953.
6358. ALAN KENT WYNN, b. 24 July 1958.
6359. BRIAN LEE WYNN, b. 31 Oct. 1961.

3037. JOCELYN BECKSTEAD, daughter of Vida[1057] (James[257]Rebecca[65]James[31]Abraham[12] Henry[1]) Roskelley and Carl Foster Beckstead, born 5 Sept. 1929 in Preston, Ida. She married CHARLES ROUNDS GROW in Preston, Ida., 2 June 1953. He

was born 31 July 1918 in Roberts, Ida., son of Horace Isaac and Rozella (Rounds) Grow. He married 1st Ellowene Ora Sprouse, and they were the parents of three children. They were later divorced, and after his second marriage to Jocelyn Beckstead, the three children of his first marriage were adopted by Jocelyn. Jocelyn and Charles were the parents of three children from their marriage.
Children of Charles Rounds and Ellowene Ora (Sprouse) Grow, later adopted by Jocelyn.

6360. DOLLENE JOY GROW, b. 19 July 1938, Nampa, Ida.
6361. VICKI ANN GROW, b. 13 Aug. 1941, Nampa, Ida.
6362. CHARLES JAY GROW, b. 20 Sept. 1948, Wendell, Ida.

Children of Charles Rounds and Jocelyn (Beckstead) Grow.

6363. RONALD CARL GROW, b. 29 Sept. 1954, Twin Falls, Ida.
6364. ROSELLA GAYLE GROW, b. 12 Apr. 1957, Jerome, Ida.
6365. LORAINE GROW, b. 1 Oct. 1958, Glens Ferry, Ida.

3038. JEANNINE BECKSTEAD, daughter of Vida[1057] (James[257]Rebecca[65]James[31]Abraham[12] Henry[1]) Roskelley and Carl Foster Beckstead, born 1 Aug. 1931 in Whitney, Ida. She married FLOYD ANDERSON, 7 Dec. 1956. He was born 26 June 1928 in Richmond, Ut., son of Lawrence and Grace Anderson.
Jeannine and Floyd have three children.

6366. CORLA ANDERSON, b. 21 Dec. 1957, Santa Monica, Calif.
6367. JODI ANDERSON, b. 28 Apr. 1960, Salt Lake City, Ut.
6368. LARRY DEAN ANDERSON, b. 15 Mar. 1962, Bountiful, Ut.

3039. CAROLYN BECKSTEAD, daughter of Vida[1057] (James[257]Rebecca[65]James[31]Abraham[12] Henry[1]) Roskelley and Carl Foster Beckstead, born 14 Dec. 1932 in Preston, Ida. She married JEX LaMAR SCHOFIELD in Ogden, Ut., 24 Dec. 1948. He was born 2 Apr. 1928 in Syracuse, Ut., son of Burton and EuDora Smith (Page) Schofield.
They are the parents of three children.

6369. JEFFERY LaMAR SCHOFIELD, b. 31 Aug. 1952, Ogden, Ut.
6370. SHELLEY SCHOFIELD, b. 21 Mar. 1958, Clearfield, Ut.
6371. CYNTHIA SCHOFIELD, b. 21 Nov. 1961, Ogden, Ut.

3040. LAUREL BECKSTEAD, daughter of Vida[1057] (James[257]Rebecca[65]James[31]Abraham[12] Henry[1]) Roskelley and Carl Foster Beckstead, born 28 July 1934, Preston, Ida. She married MARK J. PERRY in Ashton, Ida., 28 Sept. 1953. He was a son of Joseph F. Perry.
They are the parents of four children.

6372. MARCENE PERRY, b. 2 Aug. 1954, Rexburg, Ida.
6373. VALYNN PERRY, b. 25 June 1955, Ashton, Ida.
6374. MARTIN JOEL PERRY, b. 9 Sept. 1958, Clearfield, Ut.
6375. ROSANN PERRY, b. 27 Oct. 1961, Ogden, Ut.

3041. ENID BECKSTEAD, daughter of Vida[1057] (James[257]Rebecca[65]James[31]Abraham[12] Henry[1]) Roskelley and Carl Foster Beckstead, born 20 Aug. 1936 in Preston, Ida. She married GARY E. HILL in the Idaho Falls Temple, 14 July 1953. He was born 19 Jan. ____, son of Archie and Arnita (Davis) Hill.
Three children were born to them.

6376. GARY LYNN HILL, b. 13 May 1955, Ashton, Ida.
6377. ARCHIE CRAIG HILL, b. 20 Apr. 1956, Ashton, Ida.
6378. DENNIS HILL, b. 1 Dec. 1957, Blackfoot, Ida.

3042. CHERYL BECKSTEAD, daughter of Vida[1057] (James[257]Rebecca[65]James[31]Abraham[12] Henry[1]) Roskelley and Carl Foster Beckstead, born 30 Sept. 1937 in Preston,

Ida. She married PHILLIP HART NASH, 18 June 1956. He was born 10 Oct. 1937 in Linrose, Ida., son of John Ulysess and Sabina (Hart) Nash.
Two children have been born to them in Preston, Ida.

6379. PHILLIP DeLYNN NASH, b. 2 Dec. 1956.
6380. JAMES KELLEY NASH, b. 14 Mar. 1958.

3043. CARL EMERY BECKSTEAD, son of Vida[1057] (James[257]Rebecca[65]James[31]Abraham[12] Henry[1]) Roskelley and Carl Foster Beckstead, born 17 Oct. 1939 in Preston, Ida. He married KATHLEAN JEWKES, 17 Sept. 1960. She was born 22 July 1940 in Orangeville, Calif., daughter of Bryant Jewkes.
They are the parents of one child.

6381. CARL ROBERT BECKSTEAD, b. 12 Apr. 1962, Provo, Ut.

3044. AUSTIN JAY BURBANK, son of Tobitha[1058] (James[257]Rebecca[65]James[31]Abraham[12] Henry[1]) Roskelley and Chester Austin Burbank, born 14 Sept. 1922 in Richmond, Ut. He married EDITH HASLAM __ Oct. 1940. She was born 17 Dec. 1921 in Wellsville, Ut., daughter of Briar and Martha (Hutchison) Haslam.
Jay and Edith have three children.

+ 6382. KAY BURBANK, b. 6 Dec. 1941, Idaho Falls, Ida., md. RAY HURLEY.
6383. DEE JAY BURBANK, b. 8 Oct. 1945, Ogden, Ut.
6384. ORVIN BURBANK, b. 26 Apr. 1951, Pocatello, Ida.

3048. LORIS BURBANK, daughter of Tobitha[1058] (James[257]Rebecca[65]James[31]Abraham[12] Henry[1]) Roskelley and Chester Austin Burbank, born 3 Apr. 1932 in Richmond, Ut. She married ERVIN HOLGER SIDWELL in Shelley, Ida., 28 Feb. 1950. He was born 30 Jan. 1929 in Shelley, Ida., son of Melvin and Thelma (Christensen) Sidwell.
Loris and Ervin have four children.

6385. JOAN SIDWELL, b. 7 Jan. 1951, Shelley, Ida.
6386. BILL MELVIN SIDWELL, b. 3 May 1952, Shelley, Ida.
6387. (girl) SIDWELL.
6388. GAYE SIDWELL, b. 11 Sept. 1959, Idaho Falls, Ida.

3049. MAVIS BURBANK, daughter of Tobitha[1058] (James[257]Rebecca[65]James[31]Abraham[12] Henry[1]) Roskelley and Chester Austin Burbank, born 31 Aug. 1933 in Richmond, Ut. She married CLAIR HADLOCK in Idaho Falls, Ida., 1 Dec. 1949.
One son was born to them in Idaho Falls, Ida.

6389. MONTIE WAYNE HADLOCK, b. 6 Nov. 1950.

3050. ILENE WARD, daughter of Mary Edna[1059] (James[257]Rebecca[65]James[31]Abraham[12]Henry[1]) Roskelley and Parker J. Ward, born 31 May 1927 in Ogden, Ut. She married 1st HOMER EZRA SHREEVE in Ogden, Ut., 11 Oct. 1947. There were three children born of this marriage. She married 2nd BEN B. MARKLAND, 23 Aug. 1952 in Ogden, Ut. One son was born of this second marriage. She married 3rd GEORGE KAPP, and one son was born to them.
Children of Ilene Ward and Homer Ezra Shreeve.

6390. MAXINE SHREEVE, b. 24 Sept. 1948, (twin), Walla Walla, Wash.
6391. MICHAEL G. SHREEVE, b. 24 Sept. 1948, (twin), Walla Walla, Wash.
6392. ARTHUR BRENT SHREEVE, b. 26 Sept. 1949, Ogden, Ut.

Son of Ilene Ward and Ben B. Markland, born in Ogden, Ut.

6393. JOSEPH BEN MARKLAND, b. 14 Aug. 1953.

Son of Ilene Ward and George Kapp.

6394. GEORGE PAUL KAPP, b. 29 June 1961, Ogden, Ut.

3051. IRENE WARD, daughter of Mary Edna[1059] (James[257]Rebecca[65]James[31]Abraham[12] Henry[1]) Roskelley and Parker J. Ward, born 31 May 1927 in Ogden, Ut. She married 1st JOHN ELMER PREECE, 16 Jan. 1945 in Ogden, Ut. He was born 28 June 1925. Two children were born to this marriage. Irene married 2nd ROBERT STEVEN FLOWERS 6 Jan. 1951 in Evanston, Wyo. He was born 26 Oct. 1930 in Cleveland, Ohio. There were two children born of this second marriage.

Children of Irene and John Elmer Preece, born in Ogden, Ut.

6395. SANDRA PREECE, b. 18 Dec. 1945.
6396. PARKER JOHN PREECE, b. 31 Dec. 1947.

Children of Irene and Robert Steven Flowers.

6397. SHELLEY ANN FLOWERS, b. 4 Oct. 1951, Hill Field, Ut.
6398. ROBERT STEVEN FLOWERS, b. 13 Jan. 1953, Cleveland, Ohio; d. 17 July 1959.

3052. PARKER LaMAR WARD, son of Mary Edna[1059] (James[257]Rebecca[65]James[31]Abraham[12] Henry[1]) Roskelley and Parker J. Ward, born 27 Sept. 1928 in Ogden, Ut. He married CLARA RALLISON, 25 Sept. 1948 in Whitney, Ida. She was born 24 Oct. 1928 in Lewiston, Ut., daughter of Arthur Bishop and Louise Sloan (Parkinson) Rallison.

Their five children were born in Ogden, Ut.

6399. SHAR LYNN WARD, b. 23 Jan. 1950.
6400. DIANE WARD, b. 26 Apr. 1952.
6401. PARKER JAMES WARD, b. 19 Aug. 1954.
6402. CHRISTINE WARD, b. 28 Mar. 1956.
6403. ARTHUR WARD, b. 23 May 1960.

3053. MARILYN KAY SWAINSTON, daughter of Katie[1061] (James[257]Rebecca[65]James[31] Abraham[12]Henry[1]) Roskelley and Lindon Frost Swainston, born 2 Feb. 1931 in Preston, Ida. She married ROBERT GEORGE HENDERSON in the Idaho Falls Temple, 7 June 1949. He was born 22 Aug. 1927 in Swan Lake, Ida., son of Lester Hyrum and Millie Perthina (Pratt) Henderson.

Two children were born to them in Preston, Ida.

6404. KAREN HENDERSON, b. 20 Jan. 1951.
6405. SUSAN HENDERSON, b. 26 Sept. 1954.

3055. MAUREEN ROSKELLEY, daughter of Dorris Rhodes[1063] (James[257]Rebecca[65]James[31] Abraham[12]Henry[1]) and LaRay (Thurston) Roskelley, born 12 Nov. 1930 in Hyde Park, Ut. She married LYNN DEE TALBOT in the Logan Temple, 15 Dec. 1950. He was born 8 Sept. 1931 in Richmond, Ut., son of Reuben Percil and Elnona Elizabeth (Laurence) Talbot.

Two children were born to them in Logan, Ut.

6406. MICHAEL LYNN TALBOT, b. 24 Jan. 1952.
6407. DENNIS KAY TALBOT, b. 19 Apr. 1953.

3056. EUGENE RAY ROSKELLEY, son of Dorris Rhodes[1063] (James[257]Rebecca[65]James[31] Abraham[12]Henry[1]) and LaRay (Thurston) Roskelley, born 5 May 1932 in Smithfield, Ut. He married DORIS MAY POINDEXTER, daughter of Eli and Daisy R. (Couter) Poindexter. She was born 13 Aug. 1929 in Compte, La.

Three children were born to this couple.

6408. JEFFERY SCOTT ROSKELLEY, b. 11 May 1955, Reseda, Calif.
6409. DAVID EUGENE ROSKELLEY, b. 17 June 1961, Ogden, Ut. (twin).
6410. PAMELA KAY ROSKELLEY, b. 17 June 1961, Ogden, Ut. (twin).

3058. ANNETTE ROSKELLEY, daughter of Dorris Rhodes[1063] (James[257]Rebecca[65]James[31] Abraham[12]Henry[1]) and LaRay (Thurston) Roskelley, born 5 Jan. 1941 in Smithfield, Ut. She married CLEON CHAMBERS.
One daughter was born to them in Logan, Ut.
6411. LISA CHAMBERS, b. 20 Oct. 1961.

3061. FRANK WILLIAM DRISCOLL, son of Izora[1064] (William Hendricks[258]Rebecca[65] James[31]Abraham[12]Henry[1]) Roskelley and Frank Reuben Driscoll, born 29 Nov. 1906 in Smithfield, Ut. He married ELISSA LaRUE KINGSBURY, 6 Nov. 1928 in Los Angeles, Calif. She was born 6 July 1905 in Salt Lake City, Ut., daughter of Solomon Seth and Blanche Bazette (Ball) Kingsbury.
One son was born to them in Los Angeles, Calif.
6412. FRANK SOLOMON DRISCOLL, b. 14 Mar. 1935.

3062. EVA IZORA DRISCOLL, daughter of Izora[1064] (William Hendricks[258]Rebecca[65] James[31]Abraham[12]Henry[1]) Roskelley and Frank Reuben Driscoll, born 12 June 1909 in Smithfield, Ut. She married 1st MILO LeROY MATTHEWS, 1 Oct. 1927 in Los Angeles, Calif. He was born 1 Apr. 1905 in Solomonville, Ariz., son of John Daniel and Cornetta (Nielson) Mathews. Four children were born to this marriage. Eva married 2nd HERBERT BULLIS. They were later divorced.
Children of Eva and Milo LeRoy Matthews.
6413. CHILD MATTHEWS, b. 29 Dec. 1927, Los Angeles, Calif.; d. 29 Dec. 1927.
+ 6414. FAY MATTHEWS, b. 3 Mar. 1929, Los Angeles, Calif.; md. 1st _____ CARPOR; md. 2nd THEODORE JOHNSTON; 3rd WILLIAM RUSSELL MULCAHEY.
+ 6415. CARMA MATTHEWS, b. 26 June 1934, Yuba City, Calif.; md. LAWRENCE YOUNG GARRETT
+ 6416. BARBARA MATTHEWS, b. 9 Apr. 1936, Los Angeles, Calif.; md. 3 times.

3063. LESLIE CLYDE DRISCOLL, son of Izora[1064] (William Hendricks[258]Rebecca[65]James[31] Abraham[12]Henry[1]) Roskelley and Frank Reuben Driscoll, born 4 July 1912 in Smithfield, Ut. He married DELIA MURRIEL JORDETT in Los Angeles, Calif., 18 Nov. 1935. She was born 30 Jan. 1918 in Parshell, N.D., daughter of George and Molly (Monson) Jordett.
Two children were born to Leslie and Delia in Long Beach, Calif.
+ 6417. LOUELLYN DUAYNE DRISCOLL, b. 1 Mar. 1937; md. RUDOLPH A. FRITZ.
6418. KAY BONNIE DRISCOLL, b. 23 Oct. 1939.

3064. SADIE DRISCOLL, daughter of Izora[1064] (William Hendricks[258]Rebecca[65]James[31] Abraham[12]Henry[1]) Roskelley and Frank Reuben Driscoll, born 29 Dec. 1913 in Smithfield, Ut. She married FRED TEURMAN, 16 May 1939 in Los Angeles, Calif. He was born 11 June 1914 in Gray, Okla., son of Ira Jesse and Eva Pearl (Clark) Teurman.
They are the parents of four children, all born in Los Angeles, Calif.
+ 6419. FRED RICHARD TEURMAN, b. 11 Dec. 1939; md. DIANNE DARLENE WILKINSON.
6420. BARBARA MAY TEURMAN, b. 22 Dec. 1940.
6421. RAY WAYNE TEURMAN, b. 24 Sept. 1945.
6422. RONALD IRA TEURMAN, b. 6 Sept. 1949.

3065. DONNA DRISCOLL, daughter of Izora[1064] (William Hendricks[258]Rebecca[65]James[31] Abraham[12]Henry[1]) Roskelley and Frank Reuben Driscoll, born 9 Feb. 1918 in Ogden, Ut. She married EMIL JOSEF JAMES SITKA, 6 Oct. 1940 in Bell, Calif. He was born 22 Dec. 1914 in Johnstowne, Pa., son of Emil Joseph and Helena (Matula) Sitka.

Donna and Emil are the parents of seven children, all born in Los Angeles, Calif.

+ 6423. EELONKA SUNSHINE SITKA, b. 26 July 1942; md. JAMES WESLEY FOX.
6424. RUDIGOR EMIL SITKA, b. 9 Mar. 1944.
6425. STORM EMIL SITKA, b. 24 Apr. 1945.
6426. TAO EMIL SITKA, b. 16 Dec. 1946.
6427. DARROW EMIL SITKA, b. 18 Dec. 1951.
6428. SAXTON EMIL SITKA, b. 27 Sept. 1953.
6429. LITTLE-STAR SITKA, b. 9 Jan. 1956.

3067. IRMA ROSKELLEY, daughter of Leslie^{1065} (William Hendricks^{258}Rebecca^{65}James^{31} Abraham^{12}Henry^{1}) and Della (Raymond) Roskelley, born 18 Feb. 1919 in Smithfield, Ut. She married 1st JOSEPH HENRY GOULD, 2 July 1938 in Muscatine, Iowa. He was born 10 Nov. 1918 in Peiking, Ill., son of George and Minerva (Moore) Gould. Four children were born to them. They were divorced. Irma married 2nd WILLIS HALL.
Children of Irma and Joseph Henry Gould.

6430. BRUCE DONALD GOULD, b. 16 Aug. 1939 in Iowa, Iowa; md. JULIA PEREZ, 25 Oct. 1961 in Madrid, Spain.
+ 6431. HELEN MARIA GOULD, b. 9 Nov. 1941, Davenport, Iowa; md. PATRICK DORIAN.
6432. SHARON MARYLN GOULD, b. 22 Aug. 1942, Davenport, Iowa.
6433. ERROL JOE GOULD, b. 16 Nov. 1943, Iowa, Iowa.

3068. LOIS ROSKELLEY, daughter of Leslie^{1065} (William Hendricks^{258}Rebecca^{65}James^{31} Abraham^{12}Henry^{1}) and Della (Raymond) Roskelley, born 10 Jan. 1921, Trenton, Ut. She married 1st ALEX YURINO, 17 Apr. 1945. Two children were born to them. They were divorced and Lois married 2nd GALE R. STEWART. He was born 10 July 1922 in Manti, Ut., son of James William and Martha (Hinningson) Stewart. One son was born to this second marriage. Lois married 3rd _____ LEWIS, and two children were born to them.
Children of Lois and Alex Yurino.

6434. MIKE YURINO, b. 7 Oct. 1945, Jacksonville, N.C.
6435. RENE JO YURINO, b. 11 Mar. 1949, Dragerton, Ut.

Child of Lois and Gale R. Stewart.

6436. DICK STEWART, b. 31 July 1951, Salt Lake City, Ut.

Children of Lois and _____ Lewis.

6437. PAULA SUE LEWIS, b. 10 Sept. 1952, Tooele, Ut.
6438. TINA LEE LEWIS, b. 8 Jan. 1958, Salt Lake City, Ut.

3069. WILLARD DON ROSKELLEY, son of Leslie^{1065} (William Hendricks^{258}Rebecca^{65} James^{31}Abraham^{12}Henry^{1}) and Della (Raymond) Roskelley, born 17 Dec. 1922 in Fayette, Mich. He married GLORIA MARIA QUINTITIANI in Dorchester, Mass., 6 July 1947. She was born 17 Dec. 1922, Fayette, Mich., daughter of Anthony and Santo (Todano) Quintitiani. Willard died 13 Nov. 1947 in Pierre, S.D., and was buried in Rock Island, Ill. Their daughter was born after his death. Gloria re-married.
Daughter of Willard Don and Gloria Roskelley.

6439. JUDITH LOUISE ROSKELLEY, b. 4 Apr. 1948, Boston, Mass.

3070. KENNETH EDWARD ROSKELLEY, son of Leslie^{1065} (William Hendricks^{258}Rebecca^{65} James^{31}Abraham^{12}Henry^{1}) and Della (Raymond) Roskelley, born 21 July 1925 in Davenport, Iowa. He married BETTY KILBURY, and they have one child.

6440. TAMMY SUE ROSKELLEY, b. 15 June 1957, San Pedro, Calif.

3072. KLAR BELL, son of Zina[1066] (William Hendricks[258]Rebecca[65]James[31]Abraham[12] Henry[1]) Roskelley and Quintin Clyde Bell, born 15 Apr. 1917 in Glenwood, Ut. He married 1st MARY LEORA JOHNSON, 19 Nov. 1940 in Provo, Ut. She was born 16 Oct. 1919 to Jonathon Franklin and Irene (Carr) Johnson. Three children were born to Klar and Leora. They were divorced and he married 2nd ROSE ALICE GAUDIO, 17 Mar. 1947. She was born 5 Jan. 1912 in Tucker, Ut., daughter of Louis and Phebe Lovina (Jaggers) Gaudio. Rose Alice died 12 June 1953 in Salem, Ut., and was buried in Provo, Ut. Klar married 3rd MAXINE WINCHESTER and they were later divorced. He married 4th MAXINE ALLEN in Evanston, Wyo., 28 June 1955. She was born 29 Dec. 1915 in Escalante, Ut., daughter of Daniel Berry and Myrtle (Porter) Allen.
Children of Klar and Mary Leora (Johnson) Bell.

6441. VELDON CLYDE BELL, b. 11 July 1941, Spanish Fork, Ut.
+ 6442. KARREN VEE BELL, b. 8 Aug. 1943, Payson, Ut.; md. WAYNE REESE BARNEY.
+ 6443. JOYCE BELL, b. 25 Oct. 1944, Provo, Ut., md. CARLEY JEFFS.

3074. VEE BELL, daughter of Zina[1066] (William Hendricks[258]Rebecca[65]James[31] Abraham[12]Henry[1]) Roskelley and Quinton Clyde Bell, born 8 Aug. 1921 in Glenwood, Ut. She married FOCH JOSEPH BENEVENT in Everett, Wash., 7 Sept. 1943. He was born 11 Nov. 1918 in Provo, Ut., son of Gustave and Apollonie (Allec) Benevent.
Vee and Foch have four children.

6444. FOCH JAMES BENEVENT, b. 13 Nov. 1945, Provo, Ut.
6445. TERRY LYNN BENEVENT, b. 30 Sept. 1947, Provo, Ut.
6446. LANI BENEVENT, b. 8 Aug. 1953, Provo, Ut.
6447. KRISTIN DALE BENEVENT, b. 20 Apr. 1959, Lubbock, Tex.

3075. ROSS KAY BELL, son of Zina[1066] (William Hendricks[258]Rebecca[65]James[31]Abraham[12] Henry[1]) Roskelley and Quintin Clyde Bell, born 22 Sept. 1923 in Provo, Ut. He married 1st GRACE THEOBALD in the Salt Lake Temple, 14 Aug. 1946. She was born 8 Oct. 1925 daughter of Carl and LaVern (Croft) Theobald. Three children were born to this marriage. Ross and Grace were divorced, and he married 2nd GEORGIA WAGNER. They are the parents of three children.
Children of Ross and Grace (Theobald) Bell.

6448. RAND ROSS BELL, b. 25 July 1947.
6449. BONNIE KAY BELL, b. 31 Oct. 1950.
6450. DAVID CODY BELL, b. 28 June 1952.

Children of Ross and Georgia (Wagner) Bell.

6451. MARY LARAINE BELL, b. 30 Sept. 1956.
6452. KELLEY BELL, b. 20 Nov. 1959, Aurora, Colo.
6453. HOLLY KAY BELL, b. 19 Jan. 1962.

3076. LYNN CLYDE BELL, son of Zina[1066] (William Hendricks[258]Rebecca[65]James[31] Abraham[12]Henry[1]) Roskelley and Quintin Clyde Bell, born 9 Sept. 1925 in Provo, Ut. He married LaREE DUKE in the Salt Lake Temple, 16 Nov. 1949. She was born 31 Jan. 1929 in Provo, Ut., daughter of Leo and Agnes Pracilla (Stevens) Duke.
They are the parents of four children, all born in Provo, Ut.

6454. MARILYN BELL, b. 26 June 1951.
6455. DIANE BELL, b. 17 Sept. 1953.
6456. GARY LYNN BELL, b. 21 July 1956.
6457. JANICE BELL, b. 1 Apr. 1960.

3077. CAROL BELL, daughter of Zina[1066] (William Hendricks[258]Rebecca[65]James[31] Abraham[12]Henry[1]) Roskelley and Quintin Clyde Bell, born 18 July 1930 in Provo, Ut. She married NOLAN RAY JACKMAN in the Salt Lake Temple 22 Oct. 1947. He was born 20 Nov. 1929 in Vernal, Ut., son of Golden Leon and Teton Mattie (Hanks) Jackman.
Carol and Nolan are the parents of five children, all born in Provo, Ut.
6458. JERRY RAY JACKMAN, b. 24 Sept. 1948.
6459. STEPHEN ROSS JACKMAN, b. 2 Nov. 1949.
6460. KAY JACKMAN, b. 22 Sept. 1955.
6461. ROBIN JACKMAN, b. 22 Nov. 1956.
6462. ALAN LEE JACKMAN, b. 7 May 1961.

3079. CARMA DEANE BELL, daughter of Zina[1066] (William Hendricks[258]Rebecca[65]James[31] Abraham[12]Henry[1]) Roskelley and Quintin Clyde Bell, born 12 Feb. 1934 in Provo, Ut. She married EARL JAMES CROWTHER in the Manti Temple, 5 Sept. 1952. He was born 16 Sept. 1929 in Shoshone, Ida., son of Israel Earl and Ruth Elizabeth (Wintch) Crowther.
They are the parents of three children, all born in Provo, Ut.
6463. DAVID JAMES CROWTHER, b. 4 Sept. 1953.
6464. SUSAN RUTH CROWTHER, b. 12 Sept. 1954.
6465. MIKELL JAY CROWTHER, b. 6 July 1960.

3080. MARGUERITE HENDRICKS, daughter of Bertha[1068] (William Hendricks[258]Rebecca[65] James[31]Abraham[12]Henry[1]) Roskelley and Bryan Hyer Hendricks (#1375 of this record), born 15 Dec. 1918 in Richmond, Ut. She married ORSON NELSON ALLEN in the Logan Temple 14 Dec. 1942. He was born 30 Aug. 1917 in Thatcher, Ariz., son of Jonathon Alexander and Rozilpha (Cheney) Allen.
They are the parents of four children, all born in Salt Lake City, Ut.
6466. DOUGLAS RAY ALLEN, b. 27 July 1947.
6467. RONALD KEITH ALLEN, b. 6 Feb. 1949.
6468. CRAIG DAVID ALLEN, b. 15 June 1952.
6469. JANET ALLEN, b. 10 Dec. 1955; d. 28 Dec. 1955.

3081. JOAN HENDRICKS, daughter of Bertha[1068] (William Hendricks[258]Rebecca[65]James[31] Abraham[12]Henry[1]) Roskelley and Bryan Hyer Hendricks (#1375 of this record), born 9 Mar. 1922, Richmond, Ut. She married ELMO GURR PALMER, 25 July 1940 in American Falls, Ida. He was born 21 Nov. 1920 in Orem, Ut., son of Newell and Mary (Gurr) Palmer.
Six children were born to Joan and Elmo.
+ 6470. RANAE PALMER, b. 6 Mar. 1941, Hanford, Wash.; md. FERRIS C. LARSEN.
+ 6471. MYRNA LYNN PALMER, b. 5 July 1943, Logan, Ut.; md. ALLAN STEPHEN KINSEY.
6472. ELAINE PALMER, b. 14 Aug. 1949, Idaho Falls, Ida.
6473. MARLENE PALMER, b. 23 Nov. 1955, Logan, Ut.
6474. KENNETH ELMO PALMER, b. 8 June 1958, Logan, Ut.
6475. SANDRA LEE PALMER, b. 12 July 1960, Logan, Ut.

3082. CLEA MERYL HENDRICKS, daughter of Bertha[1068] (William Hendricks[258]Rebecca[65] James[31]Abraham[12]Henry[1]) Roskelley and Bryan Hyer Hendricks (#1375 of this record), born 31 May 1929 in Richmond, Ut. She married DONOVAN ALBERT HUGIE in the Logan Temple 4 June 1948. He was born 11 Feb. 1929, Scotts Bluff, Neb., son of Albert and Edna Scott (Riggs) Hugie.
Clea and Don have six children, all born in Logan, Ut.
6476. LINDA HUGIE, b. 14 Apr. 1949.
6477. DONOVAN SCOTT HUGIE, b. 24 July 1951.

6478. BARBARA HUGIE, b. 10 Nov. 1952.
6479. DARRELL BRYAN HUGIE, b. 23 Apr. 1955.
6480. DENNIS ALBERT HUGIE, b. 22 June 1959.
6481. DARIN HENDRICKS HUGIE, b. 9 Nov. 1960.

3084. WILLIS LEWIS, son of Rebecca[1069] (William Hendricks[258]Rebecca[65]James[31]Abraham[12] Henry[1]) Roskelley and Ulysess Lewis, born 8 Dec. 1916 in Richmond, Ut. He married 1st MYRTLE NEILSON, 28 Apr. 1938 in Kaysville, Ut. She was born 21 Oct. 1918 in Centerfield, Ut., daughter of James Melvin and Johannah Maria (Jensen) Neilson. One son was born of this marriage. They were divorced, and he married 2nd LOIS ANN THORNOCK, 24 Mar. 1948. She was a daughter of Aden and Lucille Thornock. Two children were born to this second marriage. Willis and Lois Ann were later divorced.
Son of Willis and Myrtle Lewis.
6482. LARRY WILLIS LEWIS, b. 18 Apr. 1939, Logan, Ut.
Children of Willis and Lois Ann Lewis.
6483. KELESTA LYNN LEWIS, b. 13 June 1949, Evanston, Wyo.
6484. KIRK LEWIS, b. 12 Aug. 1950, Logan, Ut.

3085. LOWELL RAY LEWIS, son of Rebecca[1069] (William Hendricks[258]Rebecca[65]James[31] Abraham[12]Henry[1]) Roskelley and Ulysess Lewis, born 19 May 1919 in Richmond, Ut. He married JUDY CORINNE COUGER, daughter of Neil B. and Edna Mae (Heffington) Couger. She was born 24 Feb. 1925 in Chicklah, Ark. Three children were born to them. They were divorced. Lowell died 9 Feb. 1958 in Logan, Ut. and was buried in Richmond, Ut.
Children of Lowell and Judy Lewis, all born in Logan, Ut.
6485. SHERRIE LEWIS, b. 13 Mar. 1948.
6486. BARRY RAY LEWIS, b. 12 Jan. 1950.
6487. BETTY KAY LEWIS, b. 26 Feb. 1951.

3088. LEX RUSSEL LEWIS, son of Rebecca[1069] (William Hendricks[258]Rebecca[65]James[31] Abraham[12]Henry[1]) Roskelley and Ulysess Lewis, born 24 June 1935 in Logan, Ut. He married LENA DOREE CORBRIDGE, 8 Nov. 1955 in Las Vegas, Nev. She was born 14 Sept. 1935 in Garden City, Ut., daughter of Heber Anderson and Freida (Hansen) Corbridge.
Lex and Doree are the parents of three children, born in Logan, Ut.
6488. HEBER LEE LEWIS, b. 6 June 1956.
6489. LEX TODD LEWIS, b. 11 Aug. 1957.
6490. TRACI LYNN LEWIS, b. 27 July 1958.

3089. JEAN ROSKELLEY, daughter of Willard Hendricks[1071] (William Hendricks[258] Rebecca[65]James[31]Abraham[12]Henry[1]) and Theodosia Bassett (Keys) Roskelley, born 19 Apr. 1938 in Davenport, Iowa. She married DALE LANGBEHN 15 Aug. ___ at Grand Mound, Iowa.
They are the parents of one daughter.
6491. MILISSA DAUN LANGBEHN, b. 9 Nov. 1961, Osceola, Iowa.

3090. BETTY ANN ROSKELLEY, daughter of Willard Hendricks[1071] (William Hendricks[258] Rebecca[65]James[31]Abraham[12]Henry[1]) and Theodosia Bassett (Keys) Roskelley, born 15 Sept. 1939 in Davenport, Iowa. Betty Ann married at Ames, Iowa, 3 Sept. 1960 THOMAS JOSEPH EGANHOUSE. He was born 14 Sept. 1936, son of Elmer Eganhouse.
One son was born to Betty Ann and her husband.
6491a. JOSEPH THOMAS EGANHOUSE.

3092. RAY DEAN ROGERS, son of Roxey[1072] (William Hendricks[258]Rebecca[65]James[31] Abraham[12]Henry[1]) Roskelley and Dean Arden Rogers, born 7 May 1921 in Smithfield, Ut. He married GLADYS JUANITA BRYAN in Kansas City, Mo., 15 May 1939. She was born in Kansas City, Mo., 3 Aug. 1922, daughter of Walter Everett and Edith (McIntosh) Bryan.
Ray and Juanita are the parents of five children, all born in Kansas City, Mo.
6492. RAY DEAN ROGERS, b. 27 Feb. 1940.
6493. JAMES MICHAEL ROGERS, b. 20 Aug. 1941.
6494. PATTI ANN ROGERS, b. 30 Jan. 1948.
6495. DAVID ARDEN ROGERS, b. 27 Aug. 1950.
6496. JANA LEE ROGERS, b. 8 Oct. 1958.

3093. GLADYS ROGERS, daughter of Roxey[1072] (William Hendricks[258]Rebecca[65] James[31]Abraham[12]Henry[1]) Roskelley and Dean Arden Rogers, born 6 June 1923, Davenport, Iowa. She married DAVID DeWITT DEAN 3 May 1942 in Buchcana, Ga. He was born 17 Oct. 1923 in Talledega, Ala., son of Edgar Marcus and Bertie Lou (Gilmore) Dean.
Gladys and David are the parents of four children.
+ 6497. DEANNA KATHLEEN DEAN, b. 26 Mar. 1943, Portland, Ore., md. HENRY CARSTEN.
6498. GRETCHEN DALE DEAN, b. 20 May 1944, Kansas City, Mo.
6499. KENDAL SUSANNE DEAN, b. 16 Feb. 1948, Kansas City, Mo.
6500. DAVID DeWITT DEAN, b. 12 June 1953, Portland, Ore.

3095. ROBERT BOYCE ROGERS, son of Roxey[1072] (William Hendricks[258]Rebecca[65] James[31]Abraham[12]Henry[1]) Roskelley and Dean Arden Rogers, born 6 Aug. 1930, Kansas City, Mo. He married 1st DOROTHY BLANCHE OGDEN, 5 July 1953. Twin boys were born to them. They later divorced, and Boyce married 2nd LOIS JOAN FISHER, daughter of Rolland and Esther Fisher. There were three children born to the second marriage.
Children of Boyce and Dorothy Blanche Rogers, born in Kansas City, Kan.
6501. PHILLIP DEAN ROGERS, b. 15 July 1955, (twin).
6502. DARREL GENE ROGERS, b. 15 July 1955, (twin).
Children of Boyce and Lois Joan Rogers, born in Kansas City, Kan.
6503. MARK LYNN ROGERS, b. 18 Aug. 1959.
6504. KRIS LEE ROGERS, b. 26 July 1960.
6505. WENDY JOY ROGERS, b. 22 Apr. 1962.

3097. WINONA ROSKELLEY, daughter of Milton[1073] (William Hendricks[258]Rebecca[65] James[31]Abraham[12]Henry[1]) and Zella (Blair) Roskelley, born 27 July 1929 in Lewiston, Ut. She married THERALD MARLIN FISHER in Ogden, Ut., 4 Feb. 1949. He was born 19 Mar. 1928 in Vernal, Ut., son of Don Carlos and Nettie (Barnes) Fisher.
Winona and her husband have four children.
6506. DARRELL RAY FISHER, b. 15 Feb. 1950, Ogden, Ut.
6507. MARLIN JAY FISHER, b. 26 Nov. 1952, Ogden, Ut.
6508. CARL RONNIE FISHER, b. 28 June 1955, Ogden, Ut.
6509. TERRY FISHER, b. 27 Aug. 1959, Salt Lake City, Ut.

3098. WAYNE B. ROSKELLEY, son of Milton[1073] (William Hendricks[258]Rebecca[65]James[31] Abraham[12]Henry[1]) and Zella (Blair) Roskelley, born 15 Oct. 1931, Lewiston, Ut. He married CLYDEAN NASH in Pocatello, Ida., 11 Feb. 1952. She was born 13 Oct. 1933 in Preston, Ida., daughter of Clyde William and Mayme (Ransom) Nash.

Wayne and Clydean are the parents of two children, born in Logan, Ut.
6510. ROBERT WAYNE ROSKELLEY, b. 21 Aug. 1953.
6511. RICHARD BLAIR ROSKELLEY, b. 11 Mar. 1957.

3099. MILTON ROSKELLEY, son of Milton[1073] (William Hendricks[258]Rebecca[65]James[31] Abraham[12]Henry[1]) and Zella (Blair) Roskelley, born 18 May 1938 in Lewiston, Ut. He married KAREN JENKINS in Las Vegas, Nev., __ Nov. 1959. She was a daughter of Wallace Jenkins.
One son was born to Milton and Karen in Salt Lake City, Ut.
6512. CHRIS ROSKELLEY, b. 14 June 1960.

3100. CHERYL ROSKELLEY, daughter of Milton[1073] (William Hendricks[258]Rebecca[65] James[31]Abraham[12]Henry[1]) and Zella (Blair) Roskelley, born 26 June 1940 in Lewiston, Ut. She married 1st HERBERT ARTHUR SYMES in Salt Lake City, Ut., 2 Mar. 1957. He was born 3 Aug. 1940, son of Kenneth Edward and Ila Fay (Larsen) Symes. They were the parents of one daughter; they were later divorced. Cheryl married 2nd CLAUD EDWARD DAVEY 16 May 1959, and two children were born to them.
Child of Cheryl and Herbert Arthur Symes, born in Salt Lake City, Ut.
6513. DEBRA SYMES, b. 9 Aug. 1957.
Children of Cheryl and Claud Edward Davey, born in Salt Lake City, Ut.
6514. TED CLAUD DAVEY, b. 3 May 1960.
6514a. TODD C. DAVEY, b. 26 May 1962.

3102. MYRNA LOU LINDSEY, daughter of Gladys[1074] (William Hendricks[258]Rebecca[65] James[31]Abraham[12]Henry[1]) Roskelley and Ira Moon Lindsey, born 22 Apr. 1935 in Grand Junction, Colo. She married PHILLIP ALVA CALLISTER, 25 Sept. 1954 in Meridian, Ida. He was born 2 Apr. 1931 in Oakley, Ida., son of Thomas B. and Winifred (Schiferl) Callister.
Myrna and Phillip are the parents of three children.
6515. MARILYNN LEE CALLISTER, b. 14 July 1955, Boise, Ida.
6516. CAROLYN KAY CALLISTER, b. 8 June 1956, Boise, Ida.
6517. CRAIG LINDSEY CALLISTER, b. 25 Aug. 1957, Venice, Calif.

3103. MARLENE JAY LINDSEY, daughter of Gladys[1074] (William Hendricks[258]Rebecca[65] James[31]Abraham[12]Henry[1]) Roskelley and Ira Moon Lindsey, born 13 Oct. 1936 in Everett, Wash. She married EDWIN RUSSELL GIBSON in the Salt Lake Temple, 15 Apr. 1957. He was born 8 Aug. 1937 in Burley, Ida., son of John Russell and Helen Elizabeth (Hanson) Gibson.
Marlene and Edwin are the parents of three children.
6518. DOUGLAS RUSSELL GIBSON, b. 25 Oct. 1958, Seattle, Wash.
6519. JAY EDWIN GIBSON, b. 2 May 1960, Seattle, Wash.
6520. NIKKI LORRAINE GIBSON, b. 5 Feb. 1962, Seattle, Wash.

3104. PATRICIA ANN LINDSEY, daughter of Gladys[1074] (William Hendricks[258]Rebecca[65] James[31]Abraham[12]Henry[1]) Roskelley and Ira Moon Lindsey, born 24 Mar. 1941, Bremerton, Wash. She married ALBERT DeLOY BLANCHARD, 14 Feb. 1961 in Seattle, Wash.
One daughter was born to them.
6521. DORA LEE MICHELLE BLANCHARD, b. 27 Nov. 1961, Seattle, Wash.

3107. ETTINE FLORENCE ROSKELLEY, daughter of William Leonard[1076] (William Hendricks[258] Rebecca[65]James[31]Abraham[12]Henry[1]) and Laura Thressa (Johnson) Roskelley, born 1 Sept. 1916 in Smithfield, Ut. She married 1st ALVIN C. HANEY in Logan, Ut. He was born 16 Sept. 1913 in Texas, son of Pierce Haney. They were the parents

of three children. Ettine married 2nd RALPH PALMER, 22 Oct. 1948 in Ogden, Ut. He was born in Columbia, Mo., 24 Jan. 1922, son of Ray R. Palmer. Three children were born to this second marriage.

Children of Ettine and Alvin C. Haney.

+ 6522. CLAIRON VERMONT HANEY, b. 30 May 1934, Garland, Ut.; md. COLLEON ANN CLIFTON.

6523. MELDON LeROY HANEY, b. 2 Feb. 1936, North Ogden, Ut.; d. 15 June 1936.

+ 6524. SYLVIA ETTINE HANEY, b. 4 Jan. 1938, Los Angeles, Calif.; md. THOMAS SCOTT THORPE.

Children of Ettine and Ralph Palmer, all born in Ogden, Ut.

6525. RAYMOND PALMER, b. 7 June 1950.

6526. LEONARD DEAN PALMER, b. 15 Feb. 1952.

6527. JUDY ANN PALMER, b. 30 Sept. 1953.

3108. MARIETTA ROSKELLEY, daughter of William Leonard[1076] (William Hendricks[258] Rebecca[65]James[31]Abraham[12]Henry[1]) and Laura Thressa (Johnson) Roskelley, born 17 Oct. 1917 in Smithfield, Ut. She married 1st DON ZIMMERMAN, 26 Feb. 1939. He was born in Boise, Ida., 6 Nov. 1912, son of Edward and Amelia Zimmerman. They were the parents of three children, and were later divorced. Marietta married 2nd ROLAND SHAW 14 Feb. 1954. He was born 14 May 1934 in No. Ogden, Ut., son of Parley and Lurene Shaw.

Children of Marietta and Don Zimmerman, born in Los Angeles, Calif.

6528. JACQUELYN DAUN ZIMMERMAN, b. 10 Nov. 1939.

6529. MICHAEL EDWARD ZIMMERMAN, b. 7 June 1943.

6530. NATHAN COLE ZIMMERMAN, b. 3 Nov. 1944.

3109. MAURICE LEON ROSKELLEY, son of William Leonard[1076] (William Hendricks[258] Rebecca[65]James[31]Abraham[12]Henry[1]) and Laura Thressa (Johnson) Roskelley, born 29 Mar. 1919 in Smithfield, Ut. He married ARLENE MARJORIE GREENWELL, 14 June 1941 in Ogden, Ut. She was born 10 May 1921 in Ogden, Ut., daughter of Elmer W. and Bertha Lorene (Huss) Greenwell.

Leon and Arlene have two adopted children, both born in Ogden, Ut.

6531. CHRISTINA ROSKELLEY, b. 1 Dec. 1950. (adopted).

6532. CURTIS RAYMOND ROSKELLEY, b. 10 Oct. 1954. (adopted).

3110. VERNICE ROSKELLEY, daughter of William Leonard[1076] (William Hendricks[258] Rebecca[65]James[31]Abraham[12]Henry[1]) and Laura Thressa (Johnson) Roskelley, born 19 Oct. 1920 in Smithfield, Ut. She married 1st WENDELL HENDRICKS BOMAN (#2060 of this record). They were the parents of two children, and were later divorced. Vernice married 2nd GEORGE McNEIL, 1 Mar. 1952 in Elko, Nev. He was born 30 May 1926 in Afton, Wyo., son of Wallace G. McNeil.

The two children of Vernice and Wendell Hendricks Boman are listed in this record as #4916 and #4917.

3111. LELAND VINCENT ROSKELLEY, son of William Leonard[1076] (William Hendricks[258] Rebecca[65]James[31]Abraham[12]Henry[1]) and Laura Thressa (Johnson) Roskelley, born 10 Feb. 1923 in Smithfield, Ut. He married DOROTHY PURRINGTON 10 Dec. 1942 in the Salt Lake Temple. She was born 19 Aug. 1924 in Ogden, Ut., daughter of William Wallace and Mary Agnes (Hunter) Purrington.

Leland and Dorothy are the parents of three children, all born in Ogden, Ut.

6533. MARY JEAN ROSKELLEY, b. 8 Aug. 1943.

6534. WILLIAM LELAND ROSKELLEY, b. 11 Nov. 1951.

6535. RONALD WAYNE ROSKELLEY, b. 18 Sept. 1955.

3112. ANNETTE ROSKELLEY, daughter of William Leonard[1076] (William Hendricks[258] Rebecca[65] James[31] Abraham[12] Henry[1]) and Laura Thressa (Johnson) Roskelley, born 10 Mar. 1925 in Smithfield, Ut. She married 1st DAVID DILLY, 12 Aug. _____ in Montgomery, Ala. He was born 27 Apr. 1916 in Solsberry, ____, son of Ephriam C. and Effie Dilly. One son was born to them. Annette married 2nd ELGIN STEGAN, 11 June 1947 in Evanston, Wyo. He was born 17 Dec. 1921, Ogden, Ut., son of Alfred William and Ida (Parker) Stegan. There were four children born to this second marriage.

Child of Annette and David Dilly.

6536. STEVEN DILLY, b. 2 Jan. 1945, Springfield, Ohio.

Children of Annette and Elgin Stegan, all born in Ogden, Ut.

6537. GARY ELGIN STEGAN, b. 7 Mar. 1948.
6538. DANA ELGIN STEGAN, b. 19 Dec. 1950.
6539. MARBA LYNN STEGAN, b. 8 Oct. 1954.
6540. JED ELGIN STEGAN, b. 10 Feb. 1956.

3114. EDWARD WILLIAM ROSKELLEY, son of William Leonard[1076] (William Hendricks[258] Rebecca[65] James[31] Abraham[12] Henry[1]) and Laura Thressa (Johnson) Roskelley, born 10 Aug. 1931 in Dayton, Ida. He married KAY VEST, 4 Apr. 1951 in Ogden, Ut. She was a daughter of John Ray and Mary Elizabeth (Jessop) Vest. Edward and Kay are the parents of two children, both born in Ogden, Ut.

6541. RICHARD EDWARD ROSKELLEY, b. 12 Feb. 1952.
6542. JOLIE WRAY ROSKELLEY, b. 10 Dec. 1954.

3115. MYRON DAVID ROSKELLEY, son of David[1077] (William Hendricks[258] Rebecca[65] James[31] Abraham[12] Henry[1]) and Vera (Plowman) Roskelley, born 2 Dec. 1914 in Smithfield, Ut. He married UNA KINGSFORD 12 Jan. 1940 in Logan, Ut. She was born 6 Oct. 1921 in Franklin, Ida.

Myron and Una have four children.

6543. MYRON DEE ROSKELLEY, b. 13 Mar. 1941, Logan, Ut.
6544. KAY ROSKELLEY, b. 29 May 1949, Ogden, Ut.
6545. SUSAN ROSKELLEY, b. 19 Sept. 1954, Ogden, Ut.
6546. TERRY LYNN ROSKELLEY.

3116. ROBERTA ROSKELLEY, daughter of David[1077] (William Hendricks[258] Rebecca[65] James[31] Abraham[12] Henry[1]) and Vera (Plowman) Roskelley, born 10 Jan. 1917 in Smithfield, Ut. She married CECIL JOSEPH MORGAN 14 Oct. 1935 in Salt Lake City, Ut. He was born 9 Oct. 1914 in Logan, Ut., son of Joseph Samuel and Janett (Cowley) Morgan.

Roberta and her husband are the parents of four children, all born in Logan, Ut.

+ 6547. BONNIE JEANATTE MORGAN, b. 31 Mar. 1936; md. STERLING CHARLES KENDALL.
6548. PATRICIA MORGAN, b. 16 Apr. 1941; md. W. BLAINE SKINNER, 29 June 1962 in the Logan Temple.
6549. SUSAN ROBERTA MORGAN, b. 10 July 1943.
6550. STEPHEN CECIL MORGAN, b. 11 Feb. 1947.

3117. CHRISTIAN JAY ROSKELLEY, son of David[1076] (William Hendricks[258] Rebecca[65] James[31] Abraham[12] Henry[1]) and Vera (Plowman) Roskelley, born 30 May 1920 in Smithfield, Ut. He married RETA JOHNSON, 17 Oct. 1938 in Logan, Ut. She was born 25 May 1920 in Logan, Ut., daughter of Peter James and Janet (Nicholls) Johnson.

Christian Jay and Reta are the parents of seven children.

+ 6551. JOAN ROSKELLEY, b. 12 May 1939, Logan, Ut.; md. MAX FOWERS.
6552. CHRISTIAN JAY ROSKELLEY, b. 30 May 1940, Logan, Ut.
6553. GERALD KENT ROSKELLEY, b. 26 May 1943, Ogden, Ut.
6554. HAROLD PAUL ROSKELLEY, b. 11 Aug. 1944, Ogden, Ut.
6555. STEPHEN DEAN ROSKELLEY, b. 1 June 1948, Ogden, Ut.
6556. DAVID JAMES ROSKELLEY, b. 24 Apr. 1951, Ogden, Ut.
6557. JANET ROSKELLEY, b. 20 Apr. 1956, Ogden, Ut.

3118. VERA BETH ROSKELLEY, daughter of David[1076] (William Hendricks[258]Rebecca[65] James[31]Abraham[12]Henry[1]) and Vera (Plowman) Roskelley, born 30 May 1923, Smithfield, Ut. She married CONRAD LAURANCE RIPPLINGER, 25 Sept. 1942 in Logan, Ut. He was born 23 Mar. 1923 in Beil, Switzerland, son of Laurence Arnold and Lorraine (Holm) Ripplinger.

Beth and her husband have three children, all born in Logan, Ut.

6558. LINDA RIPPLINGER, b. 10 July 1943.
6559. CONRAD ROBERT RIPPLINGER, b. 7 Aug. 1951.
6560. LORE ANN RIPPLINGER, b. 4 Oct. 1955.

3119. BARBARA ROSKELLEY, daughter of David[1076] (William Hendricks[258]Rebecca[65] James[31]Abraham[12]Henry[1]) and Vera (Plowman) Roskelley, born 4 Oct. 1928 in Smithfield, Ut. She married RONALD J. SEARLE in the Logan Temple 18 Apr. 1947. He was born 15 Aug. 1926 in Tooele, Ut., son of Asa Lyman and Eleanor Amanda (Peasnell) Searle.

Barbara and Ronald are the parents of two children.

6561. BARBARA JEAN SEARLE, b. 28 Apr. 1948, Logan, Ut.
6562. DEANN SEARLE, b. 21 Apr. 1954, Salt Lake City, Ut.

3120. JANICE MARIE McMURDIE, daughter of Charlotte[1078] (William Hendricks[258] Rebecca[65]James[31]Abraham[12]Henry[1]) Roskelley and William McMurdie, born 10 Aug. 1923 in Smithfield, Ut. She married 1st ERNEST BARKSDALE WELLS, 23 Feb. 1946. Two children were born to them. She married 2nd JAMES JOULIOUS NAPIER, 6 Aug. 1956 in Charlotteville, Va. One child was born to this marriage.

Children of Janice and Ernest B. Wells, born in Logan, Ut.

6563. ERNEST BARKSDALE WELLS, b. 10 Sept. 1946.
6564. SUSAN WELLS, b. 25 May 1948.

Child of Janice and James J. Napier, born in Charlotteville, Va.

6565. KATHIE ANN NAPIER, b. 9 Mar. 1958.

3121. ELEANOR HOLJESON, daughter of Charlotte[1078] (William Hendricks[258]Rebecca[65] James[31]Abraham[12]Henry[1]) Roskelley and Carl Oscar Holjeson, born 9 July 1932 in Logan, Ut. She married 1st FRANK EDWARD LEESON, 27 Aug. 1948 in Logan, Ut. He was a son of Alfred E. Leeson. One son was born to Eleanor and Frank. Eleanor married 2nd HOWARD KENNETH SHELTON, 16 Nov. 1950 in Reno, Nev. He was born 28 Jan. 1914 in Great Falls, Mont., son of James and Dora (Bishop) Shelton. Three children were born to this marriage.

Son of Eleanor and Frank Edward Leeson.

6566. FRANK EDWARD LEESON, b. 11 June 1949, Logan, Ut.

Children of Eleanor and Howard Kenneth Shelton.

6567. CHARLES HOWARD SHELTON, b. 16 Aug. 1951, Bishop, Calif.
6568. CHRISTIAN ROGER SHELTON, b. 25 Dec. 1952, Yerington, Nev.
6569. MELODY LYNN SHELTON, b. 18 Apr. 1956, Weed Heights, Nev.

3122. LuJEAN MORTENSEN, daughter of Lula[1079] (William Hendricks[258]Rebecca[65]James[31] Abraham[12]Henry[1]) Roskelley and Victor Julius Mortensen, born 30 Mar. 1929 in Logan, Ut. She married ROBERT LAWRENCE LEAKE, 10 June 1953 in the Logan Temple. He was born 22 Feb. 1928 in Denver, Colo., son of Lewis Albert and Margery Angus (Walker) Leake. LuJean and her husband are the parents of six children, two of them adopted.

6570. BOY LEAKE, b. 3 Jan. 1954, Salt Lake City, Ut. (Stillborn).
6571. DANNY LEAKE, b. 24 Dec. 1952, New York City, N.Y. (Adopted).
6572. ROBBI LYNN LEAKE, b. 29 Sept. 1957, Ogden, Ut. (Adopted).
6573. SUSAN LEAKE, b. 7 Apr. 1959, Provo, Ut.
6574. STEVEN LAWRENCE LEAKE, b. 13 Mar. 1960, Salt Lake City, Ut.
6575. JANEEN LEAKE, b. 2 Aug. 1961, Salt Lake City, Ut.

3123. EUNICE MORTENSEN, daughter of Lula[1079] (William Hendricks[258]Rebecca[65]James[31] Abraham[12]Henry[1]) Roskelley and Victor Julius Mortensen, born 10 Aug. 1931 in Smithfield, Ut. She married BRUCE ARNIE BARRETT in the Logan Temple 3 Aug. 1950. He was born 21 Oct. 1929 in Salt Lake City, Ut., son of Bruce Arnie and Josie Myrtle (Ross) Barrett.
Eunice and Bruce have five children.

6576. BRUCE MICHAEL BARRETT, b. 3 June 1951, Logan, Ut.
6577. KIM BARRETT, b. 21 Mar. 1953, Logan, Ut.
6578. JOHN ROSS BARRETT, b. 17 Feb. 1957, Provo, Ut.
6579. JEFFREY BARRETT, b. 30 Nov. 1958, Provo, Ut.
6580. BRIAN SHAWN BARRETT, b. 3 June 1962, Provo, Ut.

3124. VICTOR HARVEY MORTENSEN, son of Lula[1079] (William Hendricks[258]Rebecca[65] James[31]Abraham[12]Henry[1]) Roskelley and Victor Julius Mortensen, born 10 Dec. 1935, Logan, Ut. He married PATSY TOLMAN.
Harvey and Patsy are the parents of two children.

6581. BRAD MORTENSEN, b. 13 Apr. 1959, Logan, Ut.
6582. BOYD MORTENSEN, b. 16 Oct. 1960, Murray, Ut.

3125. MARY KAY ROSKELLEY, daughter of Joseph Arza[1084] (Joseph[259]Rebecca[65]James[31] Abraham[12]Henry[1]) and Lucille Gertrude (Will) Roskelley, born 19 Jan. 1931 in Pocatello, Ida. She married GENE VAUGHN SORENSEN 27 June 1949 in Pocatello, Ida. He was born 8 Dec. 1928 in American Falls, Ida., son of Lawrence L. and Effie Katherine (Ellis) Sorensen.
Their six children were born in Burley, Ida.

6583. STEVEN HARVEY SORENSEN, b. 5 May 1950.
6584. DAVID WAYNE SORENSEN, b. 28 June 1952; d. 2 July 1952.
6585. ROBERT GLEN SORENSEN, b. 20 June 1953.
6586. THOMAS KAY SORENSEN, b. 23 Mar. 1955.
6587. KEVIN LEWIS SORENSEN, b. 4 Oct. 1956.
6588. WAYNE ALLAN SORENSEN, b. 27 Nov. 1961.

3126. MAURINE ROSKELLEY, daughter of Joseph Arza[1084] (Joseph[259]Rebecca[65]James[31] Abraham[12]Henry[1]) and Lucille Gertrude (Will) Roskelley, born 2 Jan. 1932 in Pocatello, Ida. She married VARION HELM 19 July 1952 in Rupert, Ida. He was born 31 Mar. 1928 in Blackfoot, Ida., son of Phillip R. and (Dollie) Debeatruce (Smart) Helm.
One daughter was born to them in Spokane, Wash.

6589. PEGGY JO HELM, b. 7 May 1954.

3127. JOSEPH ARZA ROSKELLEY, son of Joseph Arza[1084] (Joseph[259]Rebecca[65]James[31] Abraham[12]Henry[1]) and Lucille Gertrude (Will) Roskelley, born 27 May 1933 in Pocatello, Ida. He married NANCY JOAN STACY, 26 June 1954 in Pocatello,

Ida. She was born 23 Mar. 1935 in Boise, Ida., daughter of C. Morris and Vernal (Merrill) Stacy.
One daughter was born to them in Pocatello, Ida.
6590. JACQUELINE LEE ROSKELLEY, b. 16 Aug. 1955.

3128. FRANKLIN WILLIAM ROSKELLEY, son of Joseph Arza[1084] (Joseph[259]Rebecca[65]James[31] Abraham[12]Henry[1]) and Lucille Gertrude (Will) Roskelley, born 24 May 1934 in Pocatello, Ida. He married MARYLYN LOUISE WIXOM, 12 Aug. 1954 in Blackfoot, Ida. She was born 2 Jan. 1935 in Blackfoot, Ida., daughter of Alvin LeRoy and Pauline (Owens) Wixom.
They are the parents of one son, born in Pocatello, Ida.
6591. RICKY DEAN ROSKELLEY, b. 17 May 1956.

3129. RICHARD ROLAND ROSKELLEY, son of Joseph Arza[1084] (Joseph[259]Rebecca[65]James[31] Abraham[12]Henry[1]) and Lucille Gertrude (Will) Roskelley, born 11 May 1935 in Pocatello, Ida. He married JANEEL _____.
One daughter was born to them in Seaside, Calif.
6592. CELESTA DAWN ROSKELLEY, b. 30 Jan. 1962.

3130. ANN LOUISE ROSKELLEY, daughter of Joseph Arza[1084] (Joseph[259]Rebecca[65]James[31] Abraham[12]Henry[1]) and Lucille Gertrude (Will) Roskelley, born 27 Jan. 1938 in Pocatello, Ida. She married HENRY C. SAVAGE.
One son was born to them in Provo, Ut.
6593. DAVID SAVAGE, b. 2 Nov. 1961.

3131. BARBARA WATSON, daughter of Rebecca (Reba)[1085] (Joseph[259]Rebecca[65]James[31] Abraham[12]Henry[1]) Roskelley and Arthur Theodore Watson, born 12 May 1931 in Pocatello, Ida. She married ALBERT POZERNICK in Salt Lake City, Ut., 3 Apr. 1954. He was born 22 Dec. 1913 in Winnipeg, Canada, son of Michael and Anna (Pasco) Pozernick.
Five children were born to Barbara and Albert.
6594. MARIE JOANN POZERNICK, b. 20 Nov. 1954, Salt Lake City, Ut.
6595. WESLEY MICHAEL POZERNICK, b. 20 Nov. 1955, Twin Falls, Ida.
6596. GLEN EUGENE POZERNICK, b. 9 Dec. 1956, Twin Falls, Ida.
6597. FRANCES AMELIA POZERNICK, b. 21 Feb. 1961.
6598. BRANDON POZERNICK, b. 21 May 1962, Burley, Ida.

3132. FRANCES YVONNE WATSON, daughter of Rebecca (Reba)[1085] (Joseph[259]Rebecca[65] James[31]Abraham[12]Henry[1]) Roskelley and Arthur Theodore Watson, born 28 Aug. 1932 in Idaho Falls, Ida. She married MELVIN JOSEPH STANFORD in Twin Falls, Ida., 8 Feb. 1951. He was born 13 June 1932 in Logan, Ut., son of Joseph Bedley and Pearl (Ivy) Stanford.
They are the parents of two children.
6599. CONNIE LU STANFORD, b. 6 Oct. 1951, Twin Falls, Ida.
6600. CHERYL DIANNE STANFORD, b. 5 Aug. 1954, Las Vegas, Nev.

3134. DOLORES ANNE WATSON, daughter of Rebecca (Reba)[1085] (Joseph[259]Rebecca[65] James[31]Abraham[12]Henry[1]) Roskelley and Arthur Theodore Watson, born 2 Mar. 1938, Twin Falls, Ida. She married KEITH H. STIRLING 5 Aug. 1960 in Idaho Falls, Ida. He was a son of Delbert Stirling of Las Vegas, Nev.
One child has been born to this couple, in Las Vegas, Nev.
6601. CARLA RAE STIRLING, b. 20 July 1961.

3137. KEITH LaVAR BERRETT, son of Thyrza[1086] (Joseph[259]Rebecca[65]James[31]Abraham[12] Henry[1]) Roskelley and Robert Leonard Berrett, born 1 Mar. 1931 in Menan, Ida.

He married CLARENE JONES in the Idaho Falls Temple, 30 Oct. 1951. She was born 4 Sept. 1933 in Rigby, Ida., daughter of Melvin and Nelva (Larsen) Jones.
They are the parents of two children.
6602. MONTE KEITH BERRETT, b. 15 June 1952, Rigby, Ida.
6603. MICHAEL ASHLEY BERRETT, b. 12 Nov. 1953, Idaho Falls, Ida.

3138. ROBERT LEE BERRETT, son of Thyrza[1086] (Joseph[259]Rebecca[65]James[31]Abraham[12] Henry[1]) Roskelley and Robert Leonard Berrett, born 30 June 1932 in Menan, Ida. He married HELEN MAXINE FERNEY 24 June 1953 in the Idaho Falls Temple. She was born 4 Aug. 1932 in St. Anthony, Ida., daughter of Lloyd and Ruth (Scow) Ferney.
One daughter was born to them in Seoul, Korea, where her father was employed as an auditor with the Foreign Aid Program.
6604. ROBYN BERRETT, b. 9 Apr. 1962.

3146. ANNIE WHITTLE, daughter of Joseph[1091] (Sariah Fidelia[261]Joseph[66]James[31] Abraham[12]Henry[1]) and Mary Elizabeth (Cooke) Whittle, born 4 Sept. 1911 in Marysville, Ida. She married WILFORD CLARENCE BIORN 14 Mar. 1927 in Idaho Falls, Ida. He was born 14 Aug. 1905 in Soda Springs, Ida., son of Andrew Adolph and Elizabeth Clara (Rasmussen) Biorn.
Annie and Wilford are the parents of nine children.
+ 6605. ALTON GENE BIORN, b. 25 Dec. 1927, Marysville, Ida.; md. LEONE STODDARD.
+ 6606. ROBERT DEAN BIORN, b. 22 Aug. 1929, Marysville, Ida.; md. MARION ARLENE HARRIS.
+ 6607. NAOMI E. BIORN, b. 20 Aug. 1931, Ashton, Ida.; md. CHARLES ABE RODGERS.
6608. DON W. BIORN, b. 10 July 1933, Ashton, Ida.
6609. JOYCE ANN BIORN, b. 8 June 1942, Ashton, Ida.
6610. KATHLEEN C. BIORN, b. 10 Jan. 1946, St. Anthony, Ida.
6611. INA BIORN, b. 5 Nov. 1948, St. Anthony, Ida.
6612. MARY SUSAN BIORN, b. 1 Dec. 1952, Ashton, Ida.
6613. WILFORD ANDREW BIORN, b. 7 Jan. 1955, Ashton, Ida.; d. 9 Jan. 1955.

3147. FIDELIA WHITTLE, daughter of Joseph[1091] (Sariah Fidelia[261]Joseph[66]James[31] Abraham[12]Henry[1]) and Mary Elizabeth (Cooke) Whittle, born 7 Feb. 1914 in Marysville, Ida. She married GLENN ALLISON 12 Sept. 1930 in St. Anthony, Ida. He was born 25 May 1910 in Twin Groves, Ida., son of James and Alice Isabell (Edgington) Allison.
Fidelia and Glenn became the parents of three children.
+ 6614. ELVA MARIE ALLISON, b. 29 Feb. 1932, St. Anthony, Ida.; md. ARTHUR WILLIAM JEWELL.
+ 6615. GLEN RAY ALLISON, b. 3 May 1933, Ashton, Ida.; md. EILEEN ALICE CONNELL.
6616. GAE LeROY ALLISON, b. 26 Oct. 1935, St. Anthony, Ida.

3148. THOMAS COOKE WHITTLE, son of Joseph[1091] (Sariah Fidelia[261]Joseph[66]James[31] Abraham[12]Henry[1]) and Mary Elizabeth (Cooke) Whittle, born 25 Apr. 1916 in Marysville, Ida. He married RUTH LOUISE GEROGHTY in St. Anthony, Ida., 24 Oct. 1936. She was born 30 Sept. 1920 in Felt, Ida., daughter of John Ernest and Nola Ethel (Bain) Geroghty.
Five children were born to this couple.
6617. THOMAS CLAIR WHITTLE, b. 25 May 1937, Driggs, Ida.

6618. KATHERINE LOUISE WHITTLE, b. 17 Feb. 1940, Driggs, Ida.
6619. MICHAEL JOSEPH WHITTLE, b. 20 Apr. 1944, Portland, Ore.
6620. MARY CAROLINE WHITTLE, b. 17 Aug. 1947, Coos Bay, Ore.
6621. ROBERT ERNEST WHITTLE, b. __ ___ ____, _____.

3150. ERMA ELDA WHITTLE, daughter of Utellus[1092] (Sariah Fidelia[261]Joseph[66]James[31] Abraham[12]Henry[1]) and Edith Amanda (Nordquist) Whittle, born 18 June 1908 in Marysville, Ida. She married 1st LAFA BOOTH. She married 2nd RAYMOND ELLIS GLEASON in Shelton, Wash., 8 Oct. 1940. He was born 25 Feb. 1908 in Tacoma, Wash., son of William D. and Ethelluna (Davis) Gleason.
Three children were born to them, all in Tacoma, Wash.
6622. RAYMOND ELLIS GLEASON, b. 10 Feb. 1944.
6623. MARLENE ANN GLEASON, b. 26 July 1946.
6624. RICHARD TIMOTHY GLEASON, b. 23 May 1948.

3152. BEVA MYRTLE WHITTLE, daughter of Utellus[1092] (Sariah Fidelia[261]Joseph[66] James[31]Abraham[12]Henry[1]) and Edith Amanda (Nordquist) Whittle, born 25 Aug. 1911 in Marysville, Ida. She married 1st V. T. HAMILTON. She married 2nd EVERETT HOWARD GOLDSBY, 5 Mar. 1928 in Olympia, Wash. He was born 24 Dec. 1908 in Olympia, Wash., son of Wesley and Zona (Endicock) Goldsby. One son was born to this second marriage. Beva Myrtle married 3rd CARL WESLEY GOLDSBY, 5 May 1930 in Shelton, Wash. He was born 27 Feb. 1907 in Olympia, Wash., son of Wesley and Zona (Endicock) Goldsby.
Eight children were born to this third marriage.
Child of Beva Myrtle and Everett Howard Goldsby, born in Olympia, Wash.
+ 6625. MYRTLE DONNA GOLDSBY, b. 29 May 1929; md. WILBUR RALSTON GREEN.
Children of Beva Myrtle and Carl Wesley Goldsby.
+ 6626. PRISCILLA JEAN GOLDSBY, b. 4 June 1931, Olympia, Wash.; md. WALTER V. ZELINSKY.
6627. STERLING CARL GOLDSBY, b. 8 Sept. 1935, Olympia, Wash.; d. 26 Jan. 1936.
+ 6628. ERWIN HARVEY GOLDSBY, b. 23 Sept. 1936, Shelton, Wash.; md. JEANETTE MARIE WHEAT.
6629. LARRY GOLDSBY, b. 13 Jan. 1939, Shelton, Wash.
6630. DOUGLAS MARION GOLDSBY, b. 29 Aug. 1942, Shelton, Wash.
6631. CAROL LYNN GOLDSBY, b. 10 Dec. 1944, Shelton, Wash.
6632. GERALD RALSTON GOLDSBY, b. 27 May 1948, Shelton, Wash.
6633. LINDA MARIE GOLDSBY, b. 18 Oct. 1950, Shelton, Wash.

3153. STERLING NORDQUIST WHITTLE, son of Utellus[1092] (Sariah Fidelia[261]Joseph[66] James[31]Abraham[12]Henry[1]) and Edith Amanda (Nordquist) Whittle, born 19 Jan. 1914 in Marysville, Ida. He married EMMA LOUISA SKOG 2 Sept. 1940 in Salt Lake City, Ut. She was born 26 Nov. 1923 in Salt Lake City, Ut., daughter of John Arvid and Louisa (Hall) Skog.
They were the parents of seven children.
6634. ESTHER LOUISA WHITTLE, b. 27 Aug. 1944, Salt Lake City, Ut.
6635. STERLING UTELLUS WHITTLE, b. 10 Nov. 1946, Salt Lake City, Ut.
6636. VERNER ARVID WHITTLE, b. 27 Oct. 1947, Tacoma, Wash.
6637. JOHN DAVID WHITTLE, b. 22 Aug. 1948, Tacoma, Wash.
6638. JANIS ILENE WHITTLE, b. 22 Sept. 1949, Costa Maria, Calif.
6639. KENNETH JACKY WHITTLE, b. 12 May 1951, Santa Ana, Calif.
6640. MARY JANE WHITTLE, b. 16 Dec. 1953, Santa Ana, Calif.

3155. LENORE LEVONE WHITTLE, daughter of Utellus[1092] (Sariah Fidelia[261]Joseph[66] James[31]Abraham[12]Henry[1]) and Edith Amanda (Nordquist) Whittle, born 24 Apr.

1920 in Marysville, Ida. She married 1st ALLEN CORNELIUS MANNEY, 18 Dec. 1934 in Shelton, Wash. He was born 10 Mar. 1915 in Port Orchard, Wash., son of Cornelius and Mable (Johnson) Manney. One son was born to this marriage. Lenore married 2nd EVERET DONALD MORKEN, 27 Feb. 1939 in Shelton, Wash. He was born 28 July 1918 in Cloquet, Miss., son of Nels and Stella (Gardiner) Morken. Four children were born to the second marriage.

Son of Lenore Levone and Allen Cornelius Manney.

+ 6641. RUSSELL HOWARD MANNEY MORKEN, b. 3 Feb. 1936, Shelton, Wash. (He took the name of his step-father--Morken.)

Children of Lenore Lavone and Everet Donald Morken, all born in Shelton, Wash.

6642. STANLEY CLINTON MORKEN, b. 30 Aug. 1940.
6643. ARLENE JOYCE MORKEN, b. 11 Aug. 1943.
6644. NORMA GAYLE MORKEN, b. 13 Apr. 1946.
6645. PEGGY SHARON MORKEN, b. 2 June 1948.

3156. EDNA ILENE WHITTLE, daughter of Utellus^{1092} (Sariah Fidelia^{261}Joseph^{66}James^{31} Abraham^{12}Henry^{1}) and Edith Amanda (Nordquist) Whittle, born 21 June 1922 in Farnum, Ida. She married JOHN WILLIAM McCLELLAN 8 June 1935 in Shelton, Wash. He was born 14 Sept. 1916 in Shelton, Wash., son of Chester William and Blanch McClellan.

Four children were born to this couple.

6646. WILLIAM CHESTER McCLELLAN, b. 29 Oct. 1935; d. 29 Oct. 1935.
6647. JANET LOUISE McCLELLAN, b. 8 Mar. 1937; md. GENE F. WAFER, 25 June 1955, son of Glen and Ruby Wafer of Camas Valley, Ore.
6648. ROBERT THEODORE McCLELLAN, b. 14 Jan. 1939.
6649. CHESTER LYNN McCLELLAN, b. 25 Mar. 1940.

3157. VERNER ALDEN WHITTLE, son of Utellus^{1092} (Sariah Fidelia^{261}Joseph^{66}James^{31} Abraham^{12}Henry^{1}) and Edith Amanda (Nordquist) Whittle, born 12 Mar. 1925 in Coburg, Mont. He married DOROTHY EILLEEN STANDLY 25 Apr. 1948 in San Francisco, Calif. She was born 22 Aug. 1923 in Camas Valley, Ore., daughter of Phillip E. and Violet Standly.

Four children were born to this couple.

6650. VERNER EDWARD WHITTLE, b. 19 July 1949, _____, Japan.
6651. MELVIN UTELLUS WHITTLE, b. 15 Aug. 1951, Nagasa, Japan.
6652. PHILIP ALDEN WHITTLE, b. 24 Jan. 1953, Amarillo, Tex.
6653. MICHELE PAUL WHITTLE, b. 8 Feb. 1949, Las Vegas, Nev.

3158. MELVIN LAFA WHITTLE, son of Utellus^{1092} (Sariah Fidelia^{261}Joseph^{66}James^{31} Abraham^{12}Henry^{1}) and Edith Amanda (Nordquist) Whittle, born 8 Sept. 1928 in Tacoma, Wash. He married MARILYN IRENE TUBBS in Tacoma, Wash., 24 June 1950. She was a daughter of Joe Weaver and Gladys Irene (Barrows) Tubbs.

Four children were born to this couple.

6654. TERACE MARIE WHITTLE, b. 22 Aug. 1951, Tacoma, Wash.
6655. MELVIN LAFA WHITTLE, b. 7 Nov. 1952, Elma, Wash.
6656. TRACEY ALDIN WHITTLE, b. 12 Mar. 1954, Tacoma, Wash.
6657. TIMOTHY SCOTT WHITTLE, b. 5 Apr. 1955, Portland, Ore.

3160. EDNA MARY ROBBINS, daughter of Alice Fidelia^{1095} (Sariah Fidelia^{261}Joseph^{66} James^{31}Abraham^{12}Henry^{1}) Whittle and Roland LeRoy Robbins, born 29 Sept. 1917 in Marysville, Ida. She married ROBERT GARVEY 1 Jan. 1940. He was born 3 Oct. 1910 in Enterprise, Ore., son of George Pat and Cora May (Howell) Garvey.

Two children were born to Edna Fidelia and Robert Garvey.

6658. ROY GEORGE GARVEY, b. 19 Jan. 1941, Pocatello, Ida.
6659. JOHN GARVEY, b. 24 Apr. 1942, St. Anthony, Ida.

3164. JO ANN WHITTLE, daughter of Marion[1097] (Sariah Fidelia[261]Joseph[66]James[31] Abraham[12]Henry[1]) and Coral (Walker) Whittle, born 10 Jan. 1937 in Idaho Falls, Ida. She married FRED LEON OLSEN, 14 Sept. 1954 in Shelton, Ida. He was born 5 Aug. 1936, son of Andrew Cornelius and Ora (Vaughn) Olsen.
Three children were born to this couple.
6660. KERRIE JO OLSEN, b. 9 Dec. 1955.
6661. FREDDIE LYNN OLSEN, b. 21 June 1957.
6662. SHERRIE VAUN OLSEN, b. 18 May 1959.

3165. LOIS DEE WHITTLE, daughter of Marion[1097] (Sariah Fidelia[261]Joseph[66]James[31] Abraham[12]Henry[1]) and Coral (Walker) Whittle, born 1 Jan. 1940 in Idaho Falls, Ida. She married WALLACE COOK 21 June 1957 in Ammon, Ida. He was born 26 Sept. 1929 in Idaho Falls, Ida., son of George Cook.
Lois and Wallace are the parents of one child, born in Idaho Falls, Ida.
6663. HOLLY DEE COOK, b. 29 Jan. 1958.

3166. THERAL ROY DOCKSTADER, son of Inez Fidelia[1098] (Joseph Smith[262]Joseph Smith[66] James[31]Abraham[12]Henry[1]) Hendricks and George LeRoy Dockstader, born 10 July 1903 in Marysville, Ida. He married LEAH KILLPACK 29 Dec. 1926 in Driggs, Ida. He died 30 Dec. 1962.
They were the parents of six children.
6664. YVONNE DOCKSTADER, b. 17 Nov. 1928, Soda Springs, Ida.
6665. DONNA RAE DOCKSTADER, b. 6 Aug. 1935, Pocatello, Ida.
6666. SHERON DOCKSTADER, b. 26 Jan. 1939, Rupert, Ida.
6667. DAVID DOCKSTADER, b. 3 Nov. 1941, Salt Lake City, Ut.
6668. LADDIE DOCKSTADER, b. 12 Oct. 1944, Short Creek, Ariz.
6669. HELEN FAY DOCKSTADER.

3169. LLOYD HARVEY DOCKSTADER, son of Inez Fidelia[1098] (Joseph Smith[262]Joseph Smith[66]James[31]Abraham[12]Henry[1]) Hendricks and George LeRoy Dockstader, born 25 Jan. 1907 in Marysville, Ida. He married LOIS MAXINE CARSON, 29 Sept. 1932 in Driggs, Ida. She was born 19 Oct. 1917 in Page, Wash., daughter of Forest Edward and Gussie Ellen (Reynolds) Carson.
Four children were born to them.
6670. CAROLINE EDNA DOCKSTADER, b. 13 Apr. 1933, Rupert, Ida.
6671. LLOYD LEE DOCKSTADER, b. 20 July 1934, Rupert, Ida.
6672. STEPHEN DOCKSTADER, b. 3 Aug. 1942, Preston, Ida.
6673. DENNIS LeROY DOCKSTADER, b. 30 June 1944, Preston, Ida.

3171. ZENA JANE DOCKSTADER, daughter of Inez Fidelia[1098] (Joseph Smith[262]Joseph Smith[66]James[31]Abraham[12]Henry[1]) Hendricks and George LeRoy Dockstader, born 14 Aug. 1909 in Marysville, Ida. She married RULON C. KNIGHT.
Six children were born to them.
6674. CHARLES LeROY KNIGHT, b. 24 Dec. 1929, Rupert, Ida.
6675. GLEN RULON KNIGHT, b. 22 Feb. 193_, Driggs, Ida.
6676. OLEAN BERNELL KNIGHT, b. 22 May 1934, Driggs, Ida.
6677. ZENA MARIE KNIGHT, b. 21 Aug. 1935, Rupert, Ida.
6678. JUDY INEZ KNIGHT, b. 3 Apr. 19__, Rupert, Ida.
6679. KAROL KNIGHT, b. 21 Sept. 1944, Kanab, Ut.

3172. EDNA DOCKSTADER, daughter of Inez Fidelia[1098] (Joseph Smith[262]Joseph Smith[66] James[31]Abraham[12]Henry[1]) Hendricks and George LeRoy Dockstader, born 6 Feb. 1911 in Marysville, Ida. She married CLARENCE PHILLIPS, 9 June 1930. One son was born to them in Paul, Ida. Edna died 20 Nov. 1933.
Son of Edna and George born and died the same day.
6680. CLARENCE COY PHILLIPS, b. 30 Oct. 1933; d. 30 Oct. 1933.

3173. VELMA SARIAH DOCKSTADER, daughter of Inez Fidelia[1098] (Joseph Smith[262] Joseph Smith[66] James[31] Abraham[12] Henry[1]) Hendricks and George LeRoy Dockstader, born 16 Apr. 1913 in Driggs, Ida. She married 1st EDWIN CLINTON MARTINDALE. He was born 26 Aug. 1912, son of Joseph Alonzo and Lucy Armindo (Tinsley) Martindale. Six children were born to this union. Velma and Edwin were later divorced, and she married 2nd _____ HORN.

Children of Velma Sariah and Edwin Clinton Martindale.

6681. CLINTON EDWIN MARTINDALE, b. 9 Oct. 1932, Rupert, Ida.; d. 9 Oct. 1932.
6682. VONDA LEE MARTINDALE, b. 5 Oct. 1933, Burley, Ida.
6683. JAY D. MARTINDALE, b. 22 Jan. 1935, Burley, Ida.
6684. EDWIN LEON MARTINDALE, b. 28 Jan. 1936, Rupert, Ida.
6685. WILLIAM CLINTON MARTINDALE, b. 2 Feb. 1939, Culver City, Calif.
6686. VERN LeROY MARTINDALE, b. 13 Apr. 1945, Rupert, Ida.

3174. CLATA DOCKSTADER, daughter of Inez Fidelia[1098] (Joseph Smith[262] Joseph Smith[66] James[31] Abraham[12] Henry[1]) Hendricks and George LeRoy Dockstader, born 4 Jan. 1919 in Driggs, Ida. She married LOY B. SMITH, 27 Aug. 1934, son of Charles Henry and Mary Jane (Bowden) Smith.

Clata and Loy were the parents of two children.

6687. DARLENE SMITH, b. 3 May 1935, Brigham City, Ut.
6688. KARL LOY SMITH, b. 16 Apr. 1939, Ogden, Ut.

3176. LEOTA DOCKSTADER, daughter of Inez Fidelia[1098] (Joseph Smith[262] Joseph Smith[66] James[31] Abraham[12] Henry[1]) Hendricks and George LeRoy Dockstader, born 4 Feb. 1924 in Driggs, Ida. She married J. L. JESSOP, son of J. L. Jessop, Sr. Leota and her husband are the parents of two children, probably born in St. George, Ut.

6689. JOSEPH LYMAN JESSOP, b. 21 July 1940.
6690. DIANA JOYCE JESSOP, b. 13 Sept. 1942.

3177. LEO BECK DOCKSTADER, son of Inez Fidelia[1098] (Joseph Smith[262] Joseph Smith[66] James[31] Abraham[12] Henry[1]) Hendricks and George LeRoy Dockstader, born 7 Oct. 1926 in Driggs, Ida. He married RENA JESSOP, 24 May 1947 in Salt Lake City, Ut. He died 18 Mar. 1957 in Salt Lake City, Ut.

Leo and Rena were the parents of three children.

6691. ALAN B. DOCKSTADER.
6692. DALE J. DOCKSTADER.
6693. PAMELA DOCKSTADER.

3178. CLINTON SMITH HENDRICKS, son of Joseph Andrew[1099] (Joseph Smith[262] Joseph Smith[66] James[31] Abraham[12] Henry[1]) and Retta Matilda (Dayley) Hendricks, born 24 Nov. 1908 in Marysville, Ida. He married DELPHA MYRTLE BUTLER, 14 June 1933 in the Salt Lake Temple. She was born 12 Dec. 1912 in Lyman, Ida., daughter of Josiah A. and Eliza Ann (Robinson) Butler. One son was born to them. Clinton died 7 Mar. 1945 in Preston, Ida. and was buried in Rexburg, Ida.

Son of Clinton and Delpha Myrtle Hendricks, born in Idaho Falls, Ida.

6694. LARRY J. HENDRICKS, b. 28 May 1934; md. LEE ESTER JENSEN 14 June 1955 in Mink Creek, Ida. They were divorced in 1956.

3180. VURLE DAYLEY HENDRICKS, son of Joseph Andrew[1099] (Joseph Smith[262] Joseph Smith[66] James[31] Abraham[12] Henry1) and Retta Matilda (Dayley) Hendricks, born 11 Aug. 1912 in Marysville, Ida. He married HAZEL RAE HENRIE. She was born 28 Feb. 1916 in Clawson, Ida., daughter of James Edward and Rosa E. (Shaw) Henrie.

Six children were born to Burle and Hazel.

6695. DeVURLE HENRIE HENDRICKS, b. 5 Jan. 1939, Driggs, Ida.; d. 1 Mar. 1939.
6696. VURLINE HENDRICKS, b. 18 July 1941, Driggs, Ida.; d. 18 July 1941.
6697. WANDA HENDRICKS, b. 25 Oct. 1944, Rexburg, Ida.
6698. REA HENDRICKS, b. 8 Feb. 1947, Idaho Falls, Ida.; d. 8 Feb. 1947.
6699. HARLO V. HENDRICKS, b. 17 June 1949, Rexburg, Ida.; d. 18 June 1949.
6700. BLAIR J. HENDRICKS, b. 18 July 1952, Idaho Falls, Ida.

3181. JAMES ANDREW HENDRICKS, son of Joseph Andrew[1099] (Joseph Smith[262]Joseph Smith[66]James[31]Abraham[12]Henry[1]) and Retta Matilda (Dayley) Hendricks, born 25 Feb. 1917 in Marysville, Ida. He married ZELTA WALKER in the Idaho Falls Temple, 5 Mar. 1947. She was born 16 Aug. 1921 in Lewisville, Ida., daughter of Oral Holmes and Beatrice (Mortensen) Walker.

James Andrew and Zelta are the parents of four children.

6701. BRIAN JAMES HENDRICKS, b. 18 Aug. 1948, Idaho Falls, Ida.
6702. KIM WALKER HENDRICKS, b. 19 Apr. 1950, Idaho Falls, Ida.
6703. GREG ANDREW HENDRICKS, b. 28 Nov. 1953, Rigby, Ida.
6704. KIRK KEVIN HENDRICKS, b. 21 Mar. 1956, Rigby, Ida.

3182. EMELINE SAPHRONIA HENDRICKS, daughter of Charles Orren[1100] (Joseph Smith[262] Joseph Smith[66]James[31]Abraham[12]Henry[1]) and Emily (Earl) Hendricks, born 18 Jan. 1910 in Marysville, Ida. She married LEONARD GILES FLORENCE in Fielding, Ut., 1 Oct. 1934. He was born 16 Feb. 1907 in Morgan, Ut., son of Samuel Stephen and Minnie (Giles) Florence.

Five children were born to this couple.

6705. LARRY GILES FLORENCE, b. 16 Sept. 1935, Ogden, Ut.; md. YVONNE BARKER, 14 Sept. 1962 in the Logan Temple.
6706. LaMAR FLORENCE, b. 21 Nov. 1937, Ogden, Ut. d. 19 Nov. 1938.
+ 6707. KATHRYN FLORENCE, b. 15 Dec. 1939, Ogden, Ut.; md. NORMAN CLARENCE STAIN.
6708. SAMUEL STEPHEN FLORENCE, b. 13 May 1945, Coalville, Ut.
6709. LANA FLORENCE, b. 12 Oct. 1950.

3183. MILTON JAMES HENDRICKS, son of Charles Orren[1100] (Joseph Smith[262]Joseph Smith[66]James[31]Abraham[12]Henry[1]) and Emily (Earl) Hendricks, born 9 Oct. 1911, Fielding, Ut. He married RHODA FAYE BOWCUTT, 30 June 1930 in St. George, Ut. She was born 11 Dec. 1914 in Wheelon, Ut., daughter of Joseph Henry and Bertha Jane (Priest) Bowcutt.

Three children were born to Milton and Rhoda.

+ 6710. MILTON JAMES HENDRICKS, b. 5 Dec. 1931, Garland, Ut.; md. DOROTHY MAY WILSON.
+ 6711. JAY DEE HENDRICKS, b. 26 Apr. 1935, Fielding, Ut.; md. CAROLYN CHURCH.
+ 6712. DEANNA JANE HENDRICKS, b. 2 Mar. 1937, Hayward, Calif.; md. JOE DAN FARRIS.

3185. THELMA ETHEL HENDRICKS, daughter of Charles Orren[1100] (Joseph Smith[262]Joseph Smith[66]James[31]Abraham[12]Henry[1]) and Emily (Earl) Hendricks, born 21 Nov. 1914 in Stone, Ida. She married WILLIAM FIFE BOWEN, 26 Aug. 1935 in Preston, Ida. He was born 23 Jan. 1913 in Beaver, Ut., son of William Fife and Sarah Florence (Loveland) Bowen.

Thelma and William are the parents of four children.

+ 6713. KAREN BOWEN, b. 19 Apr. 1936, Beaver Dam, Ut., md. 1st_____ md. 2nd DEAN LANG COON.

+ 6714. WILLIAM FIFE BOWEN b. 6 June 1938, Magna, Ut.; md. LELA FAY BAWDEN.
+ 6715. CHARLES EARL BOWEN, b. 1 June 1940, Salt Lake City, Ut.; md. MYRLE DAVIS.
6716. JANE BOWEN, b. 8 May 1948, Salt Lake City, Ut.

3187. IVA MAY HENDRICKS, daughter of Charles Orren[1100] (Joseph Smith[262] Joseph Smith[66] James[31] Abraham[12] Henry[1]) and Emily (Earl) Hendricks, born 27 Mar. 1918 in Fielding, Ut. She married AUBREY WILLIAM FLORENCE, 28 May 1940 in Evanston, Wyo. He was born 2 July 1915 in Porterville, Ut., son of Edgar Thomas and Ida Jane (Durrant) Florence.
Iva May and her husband are the parents of six children.
6717. KRISTINE FLORENCE, b. 26 Sept. 1940, Porterville, Ut., md. RAY ELDER in the Salt Lake Temple, 4 Sept. 1959.
6718. JUDITH FLORENCE, b. 26 Sept. 1942, Murray, Ut.
6719. EMILY FLORENCE, b. 14 May 1947, Salt Lake City, Ut.
6720. WENDY FLORENCE, b. 7 July 1949, Salt Lake City, Ut.
6721. BRENDA AUBREY FLORENCE, b. 3 Nov. 1954, Salt Lake City, Ut.
6722. WILLIAM DOUGLAS FLORENCE, b. 9 Apr. 1957, Salt Lake City, Ut.

3188. DONNA LEE HENDRICKS, daughter of Charles Orren[1100] (Joseph Smith[262] Joseph Smith[66] James[31] Abraham[12] Henry[1]) and Emily (Earl) Hendricks, born 22 June 1924 in Fielding, Ut. She married GEORGE THERRAL JENSEN 28 July 1944 in Jacksonville, Fla. He was born 11 Aug. 1919 in Redmond, Ut., son of Hans Alford and Rachel (Miller) Jensen.
They are the parents of three children, all born in Salina, Ut.
6723. DONNA ANN JENSEN, b. 22 June 1946.
6724. JAMES THERRAL JENSEN, b. 3 Oct. 1947.
6725. NEAL RICHARD JENSEN, b. 15 Jan. 1949.

3189. LLOYD ORREN HENDRICKS, son of Charles Orren[1100] (Joseph Smith[262] Joseph Smith[66] James[31] Abraham[12] Henry[1]) and Emily (Earl) Hendricks, born 21 Sept. 1926 in Fielding, Ut. He married CATHERINE JEANNINE THOMPSON 1 Oct. 1953 in Clarkston, Ut. She was born 3 Mar. 1935, daughter of Newell Randall and Amy Haggie (Griffiths) Thompson.
Five children were born to this couple.
6726. KEVIN LLOYD HENDRICKS, b. 20 June 1954, Tremonton, Ut.
6727. NEWELL BRENT HENDRICKS, b. 25 Sept. 1956, Tremonton, Ut.
6728. HOPE HENDRICKS, b. 18 Apr. 1958, Salt Lake City, Ut.
6729. JEANNETTE CATHRINE HENDRICKS, b. 8 May 1960, Salt Lake City, Ut.
6729a RICHARD CHARLES HENDRICKS, b. 14 Sept. 1962, Salt Lake City, Ut.

3191. VERA INEZ WINEGAR, daughter of Harriet Lurene[1101] (Joseph Smith[262] Joseph Smith[66] James[31] Abraham[12] Henry[1]) Hendricks and Leonard Wesley Winegar, born 29 Nov. 1911 in Marysville, Ida. She married HYRUM ALBERT JENSEN. He was born 30 Apr. 1906 in Brigham, Ut.
Their three children were born in Brigham, Ut.
6730. GERALDINE JOYCE JENSEN, b. 22 Nov. 1930.
6731. RONALD ALBERT JENSEN, b. 1 Sept. 1933.
6732. CARLLA JENSEN, b. 9 Sept. 1938.

3194. GLENDON GEORGE WINEGAR, son of Harriet Lurene[1101] (Joseph Smith[262] Joseph Smith[66] James[31] Abraham[12] Henry[1]) Hendricks and Leonard Wesley Winegar, born about 1916. He married ALTA BUSH 26 Jan. 1937. They were later divorced and he re-married.

Three children were born to Glendon George and Alta (Bush) Winegar.
6733. LONNY WINEGAR.
6734. LELAND WINEGAR.
6735. GLENDA GEAN WINEGAR.

3195. JOSEPH SMITH WINEGAR, son of Harriet Lurene[1101] (Joseph Smith[262] Joseph Smith[66] James[31] Abraham[12] Henry[1]) Hendricks and Leonard Wesley Winegar, born 23 Mar. 1918 in Stone, Ida. He married 1st VERNESSA LOTT, daughter of Peter Hermand and Fern Annetta (Morse) Lott. She was born 13 Feb. 1918 in Joseph Ut. They were later divorced. He married 2nd RUBY RAY PERRY 24 Aug. 1953 in Idaho Falls, Ida. She was born 2 Nov. 1909 in Neapolis, Ohio, daughter of Alfred Grant and Cynthia Ray (Harris) Perry. She married first Leonard Walton.
Eight children were born to Joseph Smith and Vernessa (Lott) Winegar.
6736. IVAN HERMAND WINEGAR, b. 24 Jan 1938, Fielding, Ut.
6737. JoANN WINEGAR, b. 6 June 1939, Fielding, Ut.; md. JIMMY GENE STOTTS 29 Oct. 1955 in Indio, Calif.
6738. LEONARD WESLEY WINEGAR, b. 1 July 1940, Ogden, Ut.
6739. JERALD SMITH WINEGAR, b. 12 Dec. 1941, Garland, Ut.
6740. JOSEPH VERNON WINEGAR, b. 13 Feb. 1942, Brigham, Ut.; d. 1943 in San Bernardino, Calif.
6741. RICHARD VAUGHN WINEGAR, b. 24 Feb. 1944, Sparks, Nev.
6742. DIANNA WINEGAR, b. 24 Aug. 1947, Driggs, Ida.
6742a. LARENE WINEGAR, b. 5 June 1949, Driggs, Ida.

3197. ORVA WINEGAR, daughter of Harriet Lurene[1101] (Joseph Smith[262] Joseph Smith[66] James[31] Abraham[12] Henry[1]) Hendricks and Leonard Wesley Winegar, born 31 May 1922 in Lewiston, Ut. She married JAMES GEORGE MANLEY 16 Mar. 1942. He was born 26 Sept. 1920 in Millbank, S.D., son of John Lloyd and Doris C. (Rip) Manley. They were later divorced.
One daughter was born to them.
6743. SHARON LARENE MANLEY.

3199. FAYE MAURINE HENDRICKS, daughter of Lucius Hale[1103] (Joseph Smith[262] Joseph Smith[66] James[31] Abraham[12] Henry[1]) and Claudia Genette (Dayley) Hendricks, born 3 June 1917 in Rexburg, Ida. She married 1st CARL LEDBRY MUIR 7 July 1937 in the Logan Temple. He was born 29 Dec. 1917 in Rexburg, Ida., son of William B. and Dorthy (Steel) Muir. Two children were born to them. They were later divorced, and she married 2nd LEO WOODROW GILMAN 26 Sept. 1951 in Lyman, Ida. He was born 13 Feb. 1918 in Wayland, N.Y., son of Bert D. and Alice Raychile (Stout) Gilman.
One daughter was born to this second marriage.
Children of Faye Maurine and Carl Ledbry Muir, born in Lyman, Ida.
6744. LARREE GENETTE MUIR, b. 15 Nov. 1938.
6745. BARRY H. MUIR, b. 17 May 1940.
Daughter of Faye Maurine and Leo Woodrow Gilman.
6746. DIANE RACHELLE GILMAN, b. 13 Jan. 1954, Biloxi, Miss.

3200. LUCIUS DAYLEY HENDRICKS, son of Lucius Hale[1103] (Joseph Smith[262] Joseph Smith[66] James[31] Abraham[12] Henry[1]) and Claudia Genette (Dayley) Hendricks, born 6 Apr. 1919 in Marysville, Ida. He married GWEN LEWIS, 23 Nov. 1943 in Logan, Ut. She was born 23 July 1922 in Menan, Ida., daughter of Wilford John and Myrtle (Harrop) Lewis.
Five children were born to them.
6747. RONALD LEW HENDRICKS, b. 4 Oct. 1945, Rigby, Ida.
6748. DANNY LUCIUS HENDRICKS, b. 10 Nov. 1947, Rigby, Ida.

6749. VICKI LYN HENDRICKS, b. 28 Jan. 1950, Rexburg, Ida.
6750. BRADLEY WILFORD HENDRICKS, b. 11 Oct. 1952, Rigby, Ida.
6751. TED LEWIS HENDRICKS, b. 27 Feb. 1955, Idaho Falls, Ida.

3201. THEL D. HENDRICKS, son of Lucius Hale[1103] (Joseph Smith[262] Joseph Smith[66] James[31] Abraham[12] Henry[1]) and Claudia Genette (Dayley) Hendricks, born 12 Dec. 1920 in Marysville, Ida. He married SHIRLEY PERCILLA WILLIAMS, 26 Oct. 1942 in Pocatello, Ida. She was born 27 Nov. 1922 in Rigby, Ida., daughter of Hyrum Royal and Elizabeth (Kinghorn) Williams.
Thel and Shirley are the parents of three children, born in Rigby, Ida.
6752. MICHAEL THEL HENDRICKS, b. 4 June 1948.
6753. PAMALA JEAN HENDRICKS, b. 3 Mar. 1951.
6754. RANDY LEE HENDRICKS, b. 5 Aug. 1956.

3202. HENRIETTA HENDRICKS, daughter of Lucius Hale[1103] (Joseph Smith[262] Joseph Smith[66] James[31] Abraham[12] Henry[1]) and Claudia Genette (Dayley) Hendricks, born 20 June 1923, in Marysville, Ida. She married WILLIAM BLAINE MORGAN 30 Dec. 1941 in LaBell, Ida. He was born 24 Nov. 1921 in LaBell, Ida., son of Leonard and Leona (Eddy) Morgan.
Five children were born to them.
6755. KAREN LE MORGAN, b. 29 Mar. 1942, Rexburg, Ida.
6756. STEPHEN MORGAN, b. 25 Sept. 1951, Idaho Falls, Ida.
6757. KATHY GEAN MORGAN, b. 25 July 1953, Idaho Falls, Ida.
6758. KONNIE SU MORGAN, b. 17 May, 1955, Idaho Falls, Ida.
6759. CAROL RAA MORGAN, b. 27 Aug. 1956, Idaho Falls, Ida.

3203. ZARA ZELDA HENDRICKS, daughter of Lucius Hale[1103] (Joseph Smith[262] Joseph Smith[66] James[31] Abraham[12] Henry[1]) and Claudia Genette (Dayley) Hendricks, born 22 Apr. 1929 in Rexburg, Ida. She married WAYNE MARK BECK 16 Dec. 1947 in the Idaho Falls Temple. He was born 8 Jan. 1926 in Lorenzo, Ida., son of Clarence Lu and Elsie Pauline (Miller) Beck.
Their four children were born in Rigby, Ida.
6760. CAROLYN BECK, b. 27 Aug. 1948.
6761. RODNEY WAYNE BECK, b. 28 May 1951.
6762. DOYLE H. BECK, b. 29 June 1953.
6763. ROBERT PAUL BECK, b. 13 May 1957.

3204. CLAUD RAY HENDRICKS, son of Lucius Hale[1103] (Joseph Smith[262] Joseph Smith[66] James[31] Abraham[12] Henry[1]) and Claudia Genette (Dayley) Hendricks, born 29 Oct. 1930 in Lyman, Ida. He married GLENDA MAE PURSER, 17 Dec. 1952 in the Idaho Falls Temple. She was born 8 June 1933 in Rigby, Ida., daughter of Israel James and Bertha (Ralph) Purser.
Two children were born to Claud and Glenda.
6764. TERECA JO HENDRICKS, b. 7 Dec. 1954, Rigby, Ida.
6765. SHANNA SU HENDRICKS, b. 1 Feb. 1956, Idaho Falls, Ida.

3205. CARL VEE HENDRICKS, son of Lucius Hale[1103] (Joseph Smith[262] Joseph Smith[66] James[31] Abraham[12] Henry[1]) and Claudia Genette (Dayley) Hendricks, born 4 Oct. 1932 in Lyman, Ida. He married RUTH LAVETTA STONE, 31 Jan. 1957 in Lyman, Ida. She was born 27 Mar. 1934 in Warm River, Ida., daughter of David Levi and Grace Margaret (Mesker) (Kirkham) Stone.
One son has been born to them.
6766. CARL BRIAN HENDRICKS, b. 29 Aug. 1957, Idaho Falls, Ida.

3206. ZARA HAMMOND, daughter of Elizabeth Prescinda[1104] (Elizabeth Prescinda[263] Joseph Smith[66]James[31]Abraham[12]Henry[1]) Hale and Jasper Melvin Hammond, born 3 Oct. 1908 in Marysville, Ida. She married WARREN TONKS, 4 Sept. 1930 in the Salt Lake Temple. He was born 24 Sept. 1897 in Morgan, Ut., son of George Moroni and Emily Ann (Littlefield) Tonks.
One son was born to Zara and Warren in Marysville, Ida.
+ 6767. JESSE WARREN TONKS, b. 8 June 1934; md. REA OLSEN.

3207. MAXINE HAMMOND, daughter of Elizabeth Prescinda[1104] (Elizabeth Prescinda[263] Joseph Smith[66]James[31]Abraham[12]Henry[1]) Hale and Jasper Melvin Hammond, born 14 Sept. 1913 in Marysville, Ida. She married FREDRICK JOHN SLAGOWSKI, 3 Sept. 1937 in the Salt Lake Temple. He was born 21 Feb. 1914 in Harriman, Ut., son of John Ezra and Sarah Jane (Bodell) Slagowski.
They are the parents of three children.
+ 6768. ZARADINE SLAGOWSKI, b. 12 Aug. 1938, Pocatello, Ida.; md. LYLE MAYES CHENEY.
6769. JON LANCE SLAGOWSKI, b. 30 Sept. 1943, Pocatello, Ida.
6770. FREDRICK ARN SLAGOWSKI, b. 5 Mar. 1946, St. Anthony, Ida.

3208. MELVA HAMMOND, daughter of Elizabeth Prescinda[1104] (Elizabeth Prescinda[263] Joseph Smith[66]James[31]Abraham[12]Henry[1]) Hale and Jasper Melvin Hammond, born 11 Apr. 1922 in Logan, Ut. She married DARRELL ELTON RICHEY, 2 Sept. 1942 in the Logan Temple. He was born 18 Feb. 1921 in Monroe, Ut., son of Elton Ferris and Margie Bodell (Theusen) Richey.
Melva and Darrell are the parents of three children.
6771. BARBARA ANN RICHEY, b. 18 Aug. 1944, Ashton, Ida.; d. 19 Aug. 1944.
6772. ROGER DAVID RICHEY, b. 26 Aug. 1953, Ashton, Ida. (adopted).
6773. GREGORY MELVIN RICHEY, b. 29 Apr. 1955, Ashton, Ida.

3209. MABEL CLAUDIA KNAPP, daughter of Mabel Fidelia[1105] (Elizabeth Prescinda[263] Joseph Smith[66]James[31]Abraham[12]Henry[1]) Hale and Justin Willis Knapp, born 11 May 1911 in Hibbard, Ida. She married ARCHIE EVAN HESS in the Logan Temple, 29 May 1929. He was born 24 July 1908 in Goshen, Ida., son of Asael and Mary Ann (Anthony) Hess.
Six children were born to this couple.
+ 6774. ELINOR B. HESS, b. 28 Feb. 1931, Goshen, Ida.; md. DUANE CLAIR SORENSEN.
+ 6775. EVAN BURDETTE HESS, b. 18 Feb. 1933, Goshen, Ida.; md. DARLING YVONNE CLEVELAND.
+ 6776. NOLA SHARLEEN HESS, b. 29 May 1935, Goshen, Ida.; md. GRANT DIX KELSEY.
+ 6777. NINA CHERIE HESS, b. 25 May 1938, Idaho Falls, Ida., md. LOUIS JONAS.
6778. KATHERINE NICOL HESS, b. 25 Sept. 1943, Idaho Falls, Ida.
6779. JUDITH KRISTINE HESS, b. 7 Feb. 1946, Shelley, Ida.

3211. WARREN ELLIS KNAPP, son of Mabel Fidelia[1105] (Elizabeth Prescinda[263]Joseph Smith[66]James[31]Abraham[12]Henry[1]) Hale and Justin Willis Knapp, born 23 Nov. 1913 in Hibbard, Ida. He married 1st ALICE CAROL UNSWORTH, 21 Oct. 1931 in the Logan Temple. She was born 6 Oct. 1914 in Salt Lake City, Ut., daughter of William and Mabel (Thorston) Unsworth. Three children were born to this marriage. They were later divorced, and Warren married 2nd BETH DAVIDSON, 9 June 1954 in the Idaho Falls Temple. She was born 11 Mar. 1927 in Parker, Ida., daughter of Nathaniel and Ella (Grover) Davidson. Two children were born to the second marriage.

Children of Warren Ellis and Alice Carol (Unsworth) Knapp.

+ 6780. MABEL MAUREEN KNAPP, b. 16 Feb. 1933, Goshen, Ida.; md. BILL BARTON RALPH WALKER.

+ 6781. BILLIE SHARON KNAPP, b. 13 Oct. 1935, Goshen, Ida.; md. ALLEN JAY NIELD. They were later divorced, and she married 2nd _____. They have two children of which we have no record.

+ 6782. STEVEN ACE KNAPP, b. 9 Dec. 1939, Idaho Falls, Ida.; md. SHIRLEENE DAYTON.

Children of Warren Ellis and Beth (Davidson) Knapp.

6783. NATALIE KNAPP, b. 23 June 1955, Evanston, Wyo.

6784. RENA BETH KNAPP, b. 12 Jan. 1958, Ashton, Ida.

3213. MARY MARJORIE KNAPP, daughter of Mabel Fidelia[1105] (Elizabeth Prescinda[263]Joseph Smith[66]James[31]Abraham[12]Henry[1]) Hale and Justin Willis Knapp, born 14 Feb. 1917 in Hibbard, Ida. She married BERNARD EUGENE SOUTH, 31 Dec. 1936 in Randolph, Ut. He was born 4 Jan. 1905 in Hyrum, Ut., son of Samuel R. and Hannah (Carless) South. He died 21 Feb. 1955 in Idaho Falls, Ida.

Six children were born to them.

+ 6785. DAVID BARNEY SOUTH, b. 20 Feb. 1939, Idaho Falls, Ida.; md. JUDY LYNN BATES.

6786. PHILLIP BARRY SOUTH, b. 14 May 1941, Idaho Falls, Ida.

6787. M'JEAN SOUTH, b. 1 July 1944, Idaho Falls, Ida.

6788. MYRNA LYNN SOUTH, b. 12 Mar. 1947, Idaho Falls, Ida.

6789. SUSAN SOUTH, b. 7 Sept. 1952, Ashton, Ida.

6790. RANDY JOHN SOUTH, b. 18 Sept. 1954, Ashton, Ida.

3214. THELMA KNAPP, daughter of Mabel Fidelia[1105] (Elizabeth Prescinda[263]Joseph Smith[66] James[31]Abraham[12]Henry[1]) Hale and Justin Willis Knapp, born 12 Mar. 1919 in Hibbard, Ida. She married ELMER SNOWBALL, 6 Sept. 1937 in Idaho Falls, Ida. He was born 9 June 1907 in Randolph, Ut., son of Frank and Alice (Carloss) Snowball. Thelma and Elmer were divorced in Oct. 1953.

Three children were born to their marriage.

+ 6791. SHIRLEY ANN SNOWBALL, b. 22 Apr. 1939, Randolph, Ut.; md. ARDEN CLIVE GRIMMETT.

6792. DAN FRANK SNOWBALL, b. 5 June 1940, Randolph, Ut.

6793. JESS SNOWBALL, b. 28 Mar. 1945, Shelley, Ida.

3215. ANNA KNAPP, daughter of Mabel Fidelia[1105] (Elizabeth Prescinda[263]Joseph Smith[66] James[31]Abraham[12]Henry[1]) Hale and Justin Willis Knapp, born 21 Mar. 1921 in Hibbard, Ida. She married WILLIAM PAUL WALKER, 21 Oct. 1939 in Idaho Falls, Ida. He was born 7 Sept. 1919 in Ammon, Ida., son of William Hall and Marcia Ann (Waters) Walker.

Anna and William Paul are the parents of five children, all born in Idaho Falls, Ida.

+ 6794. SAUNDRA LEE WALKER, b. 16 Aug. 1940; md. GARY DELBERT COVERT.

6795. WILLIAM PAUL WALKER, b. 23 Nov. 1943.

6796. ROBERT WILLIS WALKER, b. 5 Oct. 1947.

6797. LARRY MACK WALKER, b. 7 Mar. 1950.

6798. DENNIS KAY WALKER, b. 14 Mar. 1953.

3216. JUSTIN ALMA KNAPP, son of Mabel Fidelia[1105] (Elizabeth Prescinda[263]Joseph Smith[66]James[31]Abraham[12]Henry[1]) Hale and Justin Willis Knapp, born 12 Apr. 1923 in Hibbard, Ida. He married LOIS CALL in the Idaho Falls Temple, 27 Feb. 1946. She was born 11 Jan. 1926 in Burley, Ida., daughter of Aaron Willey and Lydia (McMurray) Call.

Their six children were born in Idaho Falls, Ida.
6799. LOIS ANN KNAPP, b. 17 Oct. 1947.
6800. KAYE KNAPP, b. 9 Aug. 1949.
6801. DOUGLAS AL KNAPP, b. 31 Aug. 1951.
6802. KARLA KNAPP, b. 24 Jan. 1953.
6803. ALAN C. KNAPP, b. 28 Apr. 1957.
6804. JO LYN KNAPP, b. 11 May 1960.

3218. REX ALMA HALE, son of Joseph Alma[1106] (Elizabeth Prescinda[263]Joseph Smith[66] James[31]Abraham[12]Henry[1]) and Rosella Maria (Clark) Hale, born 26 Oct. 1918 in St. Charles, Ida. He married ELEDA ESTER OLSON, 13 May 1944. She was born 30 July 1925 in Logan, Ut., daughter of Ruben Emil and Martha Elmira (Eggleston) Olsen.
They are the parents of two children.
6805. LYNETTE HALE, b. 6 Dec. 1946, Idaho Falls, Ida.
6806. BOYD HALE, b. 20 Nov. 1950, Blackfoot, Ida.

3219. LaVERNE HALE, daughter of Joseph Alma[1106] (Elizabeth Prescinda[263]Joseph Smith[66]James[31]Abraham[12]Henry[1]) and Rosella Maria (Clark) Hale, born 5 Apr. 1920 in Smithfield, Ut. She married HORACE FLOYD HILLMAN in the Logan Temple, 23 June 1939. He was born 15 July 1913 in Vernon, Ut., son of Horace Dewitt and Ethel (Harker) Hillman.
They are the parents of five children, all born in Idaho Falls, Ida.
6807. RAY ALMA HILLMAN, b. 20 Mar. 1940.
6808. VERA HILLMAN, b. 25 Dec. 1941.
6809. ALOMA HILLMAN, b. 10 Jan. 1946.
6810. MELVIN EDDY HILLMAN, b. 28 July 1947.
6811. MARILYN HILLMAN, b. 18 Nov. 1952.

3220. LEORA HALE, daughter of Joseph Alma[1106] (Elizabeth Prescinda[263]Joseph Smith[66]James[31]Abraham[12]Henry[1]) and Rosella Maria (Clark) Hale, born 22 Sept. 1921 in Smithfield, Ut. She married OSCAR ANDREW MONSON in the Logan Temple, 9 Dec. 1942. He was born 8 Mar. 1918 in Millville, Ut., son of Neils and Elizabeth Caroline (Ekstrom) Monson.
Their three children were born in Logan, Ut.
6812. CAROLYN MONSON, b. 15 May 1945.
6813. VERN OSCAR MONSON, b. 5 Apr. 1949.
6814. DENESE MONSON, b. 20 May 1950.

3223. MILDRED FARNWORTH, daughter of Alta[1107] (Elizabeth Prescinda[263]Joseph Smith[66] James[31]Abraham[12]Henry[1]) Hale and Nathan Farnworth, born 25 Feb. 1922 in Gridley, Calif. She married 1st HENRY CERVANTES, 14 Sept. 1940 in Carson City, Nev. One son was born to them. Mildred married 2nd JOHN SAMUEL PERRY DEAN, 28 July 1952. He was born 10 Feb. 1918 in Oakland, Calif., son of John Samuel Perry and Ethel (Hill) Dean. One son was born to this second marriage.
Child of Mildred and Henry Cervantes.
6815. DENNIS ROSS CERVANTES.
Child of Mildred and John Samuel Perry Dean.
6816. JEFFERY FRANCIS DAVID DEAN, b. 5 Mar. 1958.

3225. MELVIN ROBERT FARNWORTH, son of Alta[1107] (Elizabeth Prescinda[263]Joseph Smith[66] James[31]Abraham[12]Henry[1]) Hale and Nathan Farnworth, born 10 Nov. 1930 in Gridley, Calif. He married DOROTHY LEE LEAVITT, 17 Apr. 1955 in Quincy, Calif. She was born 1 Nov. 1934 in Quincy, Calif., daughter of Donald Leavitt. She was adopted by her grandmother, Mrs. Amelia Horn Jeskey. One son was born to Melvin and Dorothy.

6817. THOMAS GREGORY FARNWORTH, b. 6 Jan. 1958.

3226. THEOLIA GERALDINE DUNN, daughter of Theolia[1108] (Elizabeth Prescinda[263]Joseph Smith[66]James[31]Abraham[12]Henry[1]) Hale and James Arthur Dunn, born 24 Dec. 1927, Ashton, Ida. She married CLARENCE LYLE SMITH, 17 July 1947 in the Idaho Falls Temple. He was a son of Clarence Edward and Gwendolyn (Painter) Smith.
Three children were born to this couple in Kemmerer, Wyo.
6818. SHERRY LEIGH SMITH, b. 1 Apr. 1948.
6819. DENNIS LYLE SMITH, b. 12 Nov. 1950.
6820. MARK JAMES SMITH, b. 23 Mar. 1954.

3227. MARGARET DUNN, daughter of Theolia[1108] (Elizabeth Prescinda[263]Joseph Smith[66] James[31]Abraham[12]Henry[1]) Hale and James Arthur Dunn, born 9 Dec. 1929 in Ashton, Ida. She married KENNETH LYLE MUNK, 30 Apr. 1948 in Idaho Falls, Ida. He was born 18 Jan. 1929 in Ashton, Ida., son of Jesse Ray and Lucille (McPherson) Munk.
Their three children were born in Idaho Falls, Ida.
6821. KAY LYN MUNK, b. 17 Oct. 1951.
6822. LYLE KRIS MUNK, b. 30 Sept. 1954.
6823. MICHAEL JOE MUNK, b. 29 Oct. 1956.

3228. KATHERINE DUNN, daughter of Theolia[1108] (Elizabeth Prescinda[263]Joseph Smith[66]James[31]Abraham[12]Henry[1]) Hale and James Arthur Dunn, born 23 June 1939 in Idaho Falls, Ida. She married NOEL DON COOK, 5 Dec. 1956. He was born 2 Mar. 1938 in Idaho Falls, Ida., son of Rulon and Lile (Judy) Cook.
One son was born to them in Rigby, Ida.
6824. NOEL BRUCE COOK, b. 29 Nov. 1957.

3229. CHRISTIE MERLE HALE, daughter of LeGrande Sheldon[1109] (Elizabeth Prescinda[263] Joseph Smith[66]James[31]Abraham[12]Henry[1]) and Christie Elizabeth (Monson) Hale, born 15 Apr. 1925 in Logan, Ut. She married HAROLD F. BOLES 9 Jan. 1945 in Millville, Ut. He was born 13 Aug. 1918 in Fairview, Mont., son of Frank H. and Lula (Stroughton) Boles.
Two children were born to them.
6825. MARLAN HAROLD BOLES, b. 23 Oct. 1945.
6826. GENE LeGRAND BOLES, b. __Mar. 1949.

3234. LUCILLE COOPER, daughter of Mary Lucinda[1113] (Juel Josiah[265]Joseph Smith[66] James[31]Abraham[12]Henry[1]) Hendricks and John Cooper, born 2 Oct. 1914 in Idaho Falls, Ida. She married ALMA LYNN MORGAN, 1 Nov. 1935 in Gooding, Ida. He was born 9 Mar. 1913 in Poplar, Ida., son of Joseph Charles and Marion Melissa (Bassett) Morgan.
Lucille and Alma Lynn are the parents of eight children.
+ 6827. RUTH ELLEN MORGAN, b. 15 June 1937, Dietrich, Ida.; md. GRANDON LEE NELSON.
6828. BETTIE JOANNE MORGAN, b. 15 July 1938, Dietrich, Ida.
+ 6829. DOROTHY RAE MORGAN, b. 26 Oct. 1940, Dietrich, Ida.; md. CHARLES HIRAM COOPER.
6830. MARY LUCILLE MORGAN, b. 28 June 1944, Pasco, Wash.
6831. DAVID NORMAN MORGAN, b. 17 Oct. 1947, Pasco, Wash.
6832. CAROL JEAN MORGAN, b. 16 Sept. 1948-9, Pasco, Wash.
6833. SUSAN KAY MORGAN, b. 16 Jan. 1954, Pasco, Wash.
6834. KAREN LEE MORGAN, b. 17 May 1956, Pasco, Wash.

3235. LINDELL COOPER, son of Mary Lucinda^{1113} (Juel Josiah^{265}Joseph Smith^{66} James^{31}Abraham^{12}Henry^{1}) Hendricks and John Cooper, born 6 Aug. 1916 in Rigby, Ida. He married BLANCH COLLINGS 2 Dec. 1943 in the Logan Temple. She was born 20 Jan. 1922 in Monroe, Ut., daughter of Ralph and Nellie E. (Hunt) Collings.
Lindell and Blanch are the parents of four children.
6835. JOHN LAWRENCE COOPER, b. 25 Nov. 1944, Wendell, Ida.
6836. EILEEN BUNNELL COOPER, b. 17 Jan. 1948, Wendell, Ida.
6837. BRIAN COLLINGS COOPER, b. 14 Feb. 1953, Pocatello, Ida.
6838. JEWEL LIN COOPER, b. 3 Sept. 1954, Twin Falls, Ida.

3236. JOHN JOSIAH COOPER, son of Mary Lucinda^{1113} (Juel Josiah^{265}Joseph Smith^{66} James^{31}Abraham^{12}Henry^{1}) Hendricks and John Cooper, born 23 June or July, 1924 in Tillamook, Ore. He married AFTON BLANCH COLEY 8 Aug. 1946 in the Logan Temple. She was born 6 Feb. 1927, daughter of Wilford Herbert and Edith Dagman (Carmock) Coley.
Three children were born to this couple.
6839. LINDA KAY COOPER, b. 21 July 1947, Logan, Ut.
6840. EDITH MARIE COOPER, b. 15 July 1950, Logan, Ut.
6841. GIRL COOPER, b. 30 Mar. 1952, Pocatello, Ida.; d. 30 Mar. 1952.

3238. JOSIAH RAY HENDRICKS, son of Loal Kay^{1114} (Juel Josiah^{265}Joseph Smith^{66} James^{31}Abraham^{12}Henry^{1}) and Elsie Elma (Morris) Hendricks, born 24 Dec. 1914 in Weiser, Ida. He married 1st EVELYN HANCOCK, 1 July 1932 in Pocatello, Ida. She was born 9 Nov. 1914 in Turner, Ida., daughter of Elijah and Mildred Mary (Egbert) Hancock. There were three children born to this marriage. Josiah Ray later married CARVELLE LILLIAN SHOUP in Las Vegas, Nev. She was born 26 May 1910 in Fitzgerald, Ga., daughter of Howard and Mabel (Lyon) Shoup.
Children of Josiah Ray and Evelyn (Hancock) Hendricks, born in Pocatello, Ida.
+6842. VERLE GLEE HENDRICKS, b. 17 Feb. 1935; md. JOAN PARK.
6843. GERRY RAY HENDRICKS, b. 1 Oct. 1936; md. GERALDINE CUTLER.
+ 6844. SHARON KAY HENDRICKS, b. 24 Sept. 1939; md. BOYD HEBER ROBERTS.

3239. LOAL ELMA HENDRICKS, daughter of Loal Kay^{1114} (Juel Josiah^{265}Joseph Smith^{66} James^{31}Abraham^{12}Henry^{1}) and Elsie Elma (Morris) Hendricks, born 10 Dec. 1915 in Weiser, Ida. She married LOY WILFORD GRIGGS, 9 June 1935 in Pocatello, Ida. He was born 22 July 1914 in Topeka, Kan., son of Loy Wilford and Winona (Montgomery) Griggs.
Three children were born to this couple, in Pocatello, Ida.
+ 6845. JOHN ROBERT GRIGGS, b. 24 Dec. 1937; md. ETHEL RAE HARRISON.
6846. CHARLES WILFORD GRIGGS, b. 5 Oct. 1942.
6847. THOMAS KAY GRIGGS, b. 5 Mar. 1951.

3240. WINNIE HENDRICKS, daughter of Loal Kay^{1114} (Juel Josiah^{265}Joseph Smith^{66} James^{31}Abraham^{12}Henry^{1}) and Elsie Elma (Morris) Hendricks, born 30 Oct. 1917 in Blackfoot, Ida. She married MERRILL JOHN SHARP 28 July 1936 in the Logan Temple. He was born 12 Mar. 1915 in Lewisville, Ida., son of William Parley and Mary Eliza (Jones) Sharp.
Winnie and Merrill John are the parents of five children, all born in Pocatello, Ida.
6848. MERRILL KIM SHARP, b. 19 Aug. 1941.
6849. PAUL KAY SHARP, b. 24 July 1944.
6850. LYNELLE SHARP, b. 30 Apr. 1948.

6851. JIL SHARP, b. 14 May 1953.
6852. ANN SHARP, b. 27 Feb. 1958.

3241. MARY LUCILLE HENDRICKS, daughter of Loal Kay[1114] (Juel Josiah[265]Joseph Smith[66]James[31]Abraham[12]Henry[1]) and Elsie Elma (Morris) Hendricks, born 5 Aug. 1919, Declo, Ida. She married DONALD FRANCIS CRAIG, 10 Apr. 1937 in American Falls, Ida. He was born 5 Aug. 1919, son of Ervin Clyde and Ethel Ann (Shelton) Craig.
One daughter was born to this couple in Pocatello, Ida.
6853. FRANCES ANN CRAIG, b. 28 Sept. 1944.

3242. LILLIAN HENDRICKS, daughter of Loal Kay[1114] (Juel Josiah[265]Joseph Smith[66] James[31]Abraham[12]Henry[1]) and Elsie Elma (Morris) Hendricks, born 13 July 1920 in Declo, Ida. She married 1st GROVER FRANCES NOBLE, 12 Aug. 1937 in the Salt Lake Temple. He was born 23 Sept. 1916, son of George Frances and Gladys Minerva (Titcomb) Noble. One child was born to them. Grover died 6 June 1938 in Rupert, Ida., where he was buried. Lillian married 2nd HARLAN GEORGE PETERSON, 5 Dec. 1940 in American Falls, Ida.
Two children were born to this second marriage.
Child of Lillian and Grover Frances Noble.
+ 6854. GROVER FRANCES NOBLE, b. 6 July 1938, Pocatello, Ida.; md. RANAE REYNOLDS.
Children of Lillian and Harlan George Peterson.
6855. LINDA KAY PETERSON, b. 20 Apr. 1942, Pocatello, Ida.
6856. GEORGE HARLAN PETERSON, b. 12 Sept. 1944, Pocatello, Ida.

3244. SHIRLEY ALMIRA HENDRICKS, daughter of Loal Kay[1114] (Juel Josiah[265]Joseph Smith[66]James[31]Abraham[12]Henry[1]) and Elsie Elma (Morris) Hendricks, born 11 Aug. 1924 in Rupert, Ida. She married KENTON PINCOCK, 20 Jan. 1943 in the Mesa Temple. He was born 8 July 1922 in Sugar City, Ida., son of William Aaron and Irene (Rohner) Pincock.
They are the parents of five children.
6857. DAVID LaMAR PINCOCK, b. 16 Mar. 1945, Mesa, Ariz.
6858. ALICE MARIE PINCOCK, b. 12 July 1946, Pocatello, Ida.
6859. JANE PINCOCK, b. 29 Mar. 1950, Pocatello, Ida.
6860. RICHARD PINCOCK, b. 16 July 1951, Pocatello, Ida.
6861. WILLIAM AARON PINCOCK, b. 23 Nov. 1952, Pocatello, Ida.

3245. DORTHY IRENE HENDRICKS, daughter of Loal Kay[1114] (Juel Josiah[265]Joseph Smith[66]James[31]Abraham[12]Henry[1]) and Elsie Elma (Morris) Hendricks, born 4 Dec. 1926 in Pocatello, Ida. She married FLOYD JOSEPH HAYMORE, 7 June 1945 in Mesa, Ariz. He was born 18 Nov. 1923 in Mesa, Ariz., son of Arthur Samuel and Abby Jane (Scott) Haymore.
Five children were born to Dorthy and Floyd, all in Mesa, Ariz.
6862. RODNEY FLOYD HAYMORE, b. 30 Mar. 1946.
6863. JANELLE IRENE HAYMORE, b. 17 Apr. 1948.
6864. CHILD HAYMORE, b. 3 July 1950. (Stillborn).
6865. LeANN HAYMORE, b. 21 July 1952.
6866. SALLY HAYMORE, b. 25 June 1955.

3247. GEORGE MORRIS HENDRICKS, son of Loal Kay[1114] (Juel Josiah[265]Joseph Smith[66] James[31]Abraham[12]Henry[1]) and Elsie Elma (Morris) Hendricks, born 18 Apr. 1931 in Pocatello, Ida. He married VIVIAN JOY LAWRENCE, 23 July 1948 in Pocatello, Ida. She was born 14 Sept. 1931 in Bancroft, Ida., daughter of Robert G. and Woodrow Hannah (Roland) Lawrence.

Three children were born to this couple.

6867. ROBERT KAY HENDRICKS, b. 26 July 1951, Pocatello, Ida.
6868. MICHAEL LeROY HENDRICKS, b. 24 Feb. 1954, Las Vegas, Nev.
6869. CONNIE HENDRICKS .

3248. GERALDINE HENDRICKS, daughter of Loal Kay[1114] (Juel Josiah[265]Joseph Smith[66]James[31]Abraham[12]Henry[1]) and Elsie Elma (Morris) Hendricks, born 14 Nov. 1933 in Pocatello, Ida. She married CLIFFORD K. ROBERTS, 12 Nov. 1954 in Idaho Falls, Ida. He was a son of Edward Killick and Sadie (Comp) Roberts.

Two children were born to this couple.

6870. STEPHEN DOUGLAS ROBERTS, b. 20 Feb. 1956, Waco, Tex.
6871. JAMES BRADLEY ROBERTS, b. 26 Mar. 1958, Lincoln, Nebr.

3249. LORAN HIATT, son of Ada Vilate[1115] (Juel Josiah[265]Joseph Smith[66]James[31] Abraham[12]Henry[1]) Hendricks and Joseph Walter Hiatt, born 29 Sept. 1912 in LeGrande, Ore. He married RUTH SULLIVAN, 30 Sept. 1936 in Ogden, Ut. She was born 12 Jan. 1912 in St. George, Ut., daughter of Charles Richard and Grace (McAllister) Sullivan.

Loran and Ruth are the parents of five children.

6872. BLAINE HIATT, b. 6 June 1937, Boise, Ida.; md. DONNA COX, 1 Sept. 1958.
6873. RUTH ANN HIATT, b. 3 May 1938, Springville, Ut.
6874. JOHN LORAN HIATT, b. 5 Oct. 1939, St. George, Ut.
6875. ADA EVELYN HIATT, b. 4 Nov. 1942, Springville, Ut.
6876. CATHALEEN HIATT, b. 3 July 1952, St. George, Ut.

3250. MELVIN J. HIATT, son of Ada Vilate[1115] (Juel Josiah[265]Joseph Smith[66]James[31] Abraham[12]Henry[1]) Hendricks and Joseph Walter Hiatt, born 23 Dec. 1914 in Perry, Ore. He married RUTH J. LARSEN, 18 June 1941 in the Salt Lake Temple. She was born 11 Feb. 1911 in Grace, Ida., daughter of Gustaf and Johannah Catherine (Andreason) Larsen.

Melvin and Ruth have two children.

6877. JAY LaMAR HIATT, b. 11 Mar. 1942, Pocatello, Ida.
6878. JOYCE JOHANNAH HIATT, b. 17 June 1945, Spanish Fork, Ut.

3251. VENA HIATT, daughter of Ada Vilate[1115] (Juel Josiah[265]Joseph Smith[66]James[31] Abraham[12]Henry[1]) Hendricks and Joseph Walter Hiatt, born 28 Oct. 1916 in Marysville, Ida. She married 1st THOMAS ALFRED REES, 5 Jan. 1934 in the Salt Lake Temple. He was born 29 Jan. 1910 in Spanish Fork, Ut., son of Thomas and _____ (Christensen) Rees. Two children were born to this marriage. They were divorced July 1940, and she married 2nd JACK LeROY SIMMONS. He adopted the children of her first marriage.

Children of Vena Hiatt and Thomas Alfred Rees-adopted by Jack LeRoy Simmons.

6879. MERRILL LEON SIMMONS, b. 27 Oct. 1934, Springville, Ut.; d. 8 July 1949.
+ 6880. JERRON SIMMONS, b. 29 Apr. 1937, Spanish Fork, Ut.; md. LANNETTE COLE.

3252. KENNETH WALTER HIATT, son of Ada Vilate[1115] (Juel Josiah[265]Joseph Smith[66] James[31]Abraham[12]Henry[1]) Hendricks and Joseph Walter Hiatt, born 23 Oct. 1918 in Rigby, Ida. He married 1st ARDITH OLIVIA MONSON, 15 July 1939 in Springville, Ut. She was born 5 Apr. 1920 in Provo, Ut., daughter of Jack and _____ (Bonny) Monson. One son was born to this marriage. Kenneth Walter married 2nd EMMA CHRISTINE GORR, 3 Oct. 1946 in Chadron, Nebr.

She was born in Chadron, Nebr., daughter of James Oscar and Jane Isabel (Greenwood) Gorr. Three children were born to this second marriage.
Children of Kenneth Walter and Ardith Hiatt.
6881. KENNY RUEL HIATT, b. 41 Dec. 1941, Provo, Ut.
Children of Kenneth Walter and Emma Christine Hiatt, born in Cheyenne, Wyo.
6882. JAMES MICHAEL HIATT, b. 19 Apr. 1948.
6883. JERRY WENDELL HIATT, b. 6 July 1950.
6884. JAN LEE HIATT, b. 16 May 1952.

3253. DAROLD VERNON HIATT, son of Ada Vilate[1115] (Juel Josiah[265]Joseph Smith[66]James[31] Abraham[12]Henry[1]) Hendricks and Joseph Walter Hiatt, born 24 Sept. 1920 in Marysville, Ida. He married MARGARET EDITH CLAYTON, 4 Sept. 1946 in the Salt Lake Temple. She was born 16 Mar. 1922 in Springville, Ut., daughter of Joseph Alfred and Edith Charmain (Mason) Clayton.
Four children were born to this couple.
6885. CLAYTON DAROLD HIATT, b. 8 Jan. 1949, Payson, Ut.
6886. CRAIG JOSEPH HIATT, b. 28 Aug. 1951, Provo, Ut.
6887. EDITH ANN HIATT, b. 30 May 1954, Provo, Ut.
6888. KEVIN MASON HIATT, b. 20 Aug. 1958, Provo, Ut.

3254. DORA MARTHA HIATT, daughter of Ada Vilate[1115] (Juel Josiah[265]Joseph Smith[66] James[31]Abraham[12]Henry[1]) Hendricks and Joseph Walter Hiatt, born 30 Dec. 1922, Marysville, Ida. She married NEWTON SPEAR DAVIS, 22 Sept. 1941 in Paris, Ark. He was born 6 July 1920 in Paris, Ark., son of Clarence Wallace and Dora Elizabeth (Titsworth) Davis.
They are the parents of two children, born in Paris, Ark.
6889. JAMES NEWTON DAVIS, b. 12 July 1943.
6890. MARY ELLEN DAVIS, b. 21 Aug. 1944.

3255. FRANCIS ANNA HIATT, daughter of Ada Vilate[1115] (Juel Josiah[265]Joseph Smith[66] James[31]Abraham[12]Henry[1]) Hendricks and Joseph Walter Hiatt, born 17 Dec. 1924 in Nampa, Ida. She married MELVIN ARTHUR CLOUSER, 7 July 1945 in Vancouver, Wash. He was a son of William Jonathan and Margaret Eva (Adams) Clouser, born 5 Oct. 1924 in Juanita, Penn.
They are the parents of five children.
6891. SUSAN GAILE CLOUSER, b. 30 Apr. 1946, Payson, Ut.
6892. MELVIN ARTHUR CLOUSER, b. 19 May 1947, Spanish Fork, Ut.
6893. DAN CHARLES CLOUSER, b. 15 Dec. 1950, San Antonio, Tex.
6894. VENNA LA NAE CLOUSER, b. 25 Nov. 1953, Spanish Fork, Ut.
6895. KAE ANN VIRGINIA CLOUSER, b. 6 June 1955, Spanish Fork, Ut.

3256. ZANE HIATT, son of Ada Vilate[1115] (Juel Josiah[265]Joseph Smith[66]James[31] Abraham[12]Henry[1]) Hendricks and Joseph Walter Hiatt, born 30 Jan. 1928 in Provo, Ut. He married 1st BEVERLY KOONZ, in Jan. 1947 in Provo, Ut. She was a daughter of Joseph Koonz. Two children were born to this marriage. Zane married 2nd CAROLYN JOHNSON in 1957 in Nev., and two children were born to them.
Children of Zane and Beverly (Koonz) Hiatt, born in Salt Lake City, Ut.
6896. MICHAEL ZANE HIATT, b. 26 Feb. 1948.
6897. JOSEPH KIM HIATT, b. __ July 1950.
Children of Zane and Caroline Hiatt, born in Salt Lake City, Ut.
6898. DEBRA ANN HIATT, b. 26 Aug. 1958.
6899. GLENDA LEE HIATT, b. 26 Nov. 1959.

3266. GLENDLE DORRIS HENDRICKS, son of Oral Dorris[1121] (William Dorris[267]Joseph Smith[66]James[31]Abraham[12]Henry[1]) and Leona (Davis) Hendricks, born 28 Mar. 1913 in Ashton, Ida. He married VERNA RUTH BIRCH, 6 Jan. 1936 in St. Anthony, Ida. She was a daughter of V. L. and Winifred (North) Birch.
Glendle and Verna are the parents of two children.
6900. BEVERLY HENDRICKS, b. 23 Dec. 1937, St. Anthony, Ida.; md. FRED VIK.
6901. GLENDA ARLENE HENDRICKS, b. 8 Apr. 1939, Rexburg, Ida.; md. 1st GENE BINGAMAN; 2nd WAYNE STRONG.

3267. NOLAN DAVIS HENDRICKS, son of Oral Dorris[1121] (William Dorris[267]Joseph Smith[66]James[31]Abraham[12]Henry[1]) and Leona (Davis) Hendricks, born 20 Mar. 1916 in Ashton, Ida. He married FRANCES MARTHA ALLEN, 7 Sept. 1940 in Ashton, Ida. She was born 20 Feb. 1922 in Tetonia, Ida., daughter of Henry Earl and Ester Phronica (Parsons) Allen.
Nolan and his wife have five children.
6902. RICHARD ALLEN HENDRICKS, b. 17 June 1941, Ashton, Ida.
6903. NOLAN BRENT HENDRICKS, b. 24 May 1944, Ashton, Ida.
6904. DIANE HENDRICKS, b. 8 Aug. 1950, Rigby, Ida.
6905. DOUGLAS HENDRICKS, b. 28 Jan. 1953.
6906. ERROL DEAN HENDRICKS, b. 1 Dec. 1954.

3268. CLEON CLELL HENDRICKS, son of Oral Dorris[1121] (William Dorris[267]Joseph Smith[66]James[31]Abraham[12]Henry[1]) and Leona (Davis) Hendricks, born 22 July 1919 in Lewiston, Ut. He married VELMA PEARL GILBERT, 12 May 1937 in Chester, Ida. She was born 13 Jan. 1921 in Chester, Ida., daughter of Thomas Hampton and Julia Deseret (Patter) Gilbert.
Two children were born to this couple.
6907. JERRY CLELL HENDRICKS, b. 22 June 1938, Rexburg, Ida.; md. SANDRA DARLENE BAILEY, 27 June 1959.
6908. CARROL HENDRICKS, b. 13 May 1943, Redding, Calif.

3269. VENICE HENDRICKS, daughter of Oral Dorris[1121] (William Dorris[267]Joseph Smith[66]James[31]Abraham[12]Henry[1]) and Leona (Davis) Hendricks, born 8 July 1922, Fielding, Ut. She married LEO CHESTER BROWN 7 Aug. 1939 in Twin Groves, Ida. He was born 29 Mar. 1917 in Chester, Ida., son of George Newton and Chappell Arlena (Gilbert) Brown.
Venice and Leo Chester are the parents of two children.
6909. LARRY LEE BROWN, b. 29 Nov. 1940, Ashton, Ida.
6910. YUTONNAH BROWN, b. 30 Aug. 1945, St. Anthony, Ida.

3270. MARY NELDA HENDRICKS, daughter of Oral Dorris[1121] (William Dorris[267]Joseph Smith[66]James[31]Abraham[12]Henry[1]) and Leona (Davis) Hendricks, born 28 Sept. 1925 in Ashton, Ida. She married VERL JAY LORDS, 31 Dec. 1942. He was born 5 Sept. 1922 in Idaho Falls, Ida., son of Joseph Alva and Bertha (Christiansen) Lords.
Five children were born to this couple.
6911. VICKIE KAY LORDS, b. 30 Oct. 1946, St. Anthony, Ida.
6912. VERL JAY LORDS, b. 13 Dec. 1948, St. Anthony, Ida.
6913. BETTIE ANN LORDS, b. 13 Mar. 1951, Ashton, Ida.
6914. JOLENE LORDS, b. 5 Sept. 1952, Ashton, Ida.
6915. CONNIE LORDS, b. 17 Aug. 1956, Driggs, Ida.

3271. DORIS JEAN HENDRICKS, daughter of Oral Dorris[1121] (William Dorris[267]Joseph Smith[66]James[31]Abraham[12]Henry[1]) and Leona (Davis) Hendricks, born 24 Dec. 1936 in Ashton, Ida. She married DUANE FIKSTAD, son of Gordon and Ellen May

(Howard) Fikstad. He was born 6 Oct. 1932 in Sugar City, Ida.
Their three children were born in Ashton, Ida.

6916. CARLA DONN FIKSTAD, b. 24 Oct. 1953.
6917. DENNIS DUANE FIKSTAD, b. 11 Dec. 1954.
6918. TRENNA FIKSTAD, b. 6 Oct. 1958.

3272. DONALD WILLIAM HENDRICKS, son of Zeddie William[1122] (William Dorris[267]Joseph Smith[66]James[31]Abraham[12]Henry[1]) and Bessie (Richards) Hendricks, born 6 Sept. 1918 in Lewiston, Ut. He married HAZEL GAE WEAVER, 25 May 1940 in Sugar City, Ida. She was born 28 Dec. 1918 in Egan, Ida., daughter of Miles Junius and Charlotte Irene (Moon) Weaver.
Five children were born to them in Sugar City, Ida.

6919. GAE HENDRICKS, b. 27 Mar. 1942.
6920. SHEILA HENDRICKS, b. 1 June 1943.
6921. JUDY HENDRICKS, b. 18 Dec. 1947.
6922. KENT HENDRICKS, b. 17 Dec. 1949.
6923. REED HENDRICKS, b. 5 May 1956.

3273. LUCILLE HENDRICKS, daughter of Zeddie William[1122] (William Dorris[267]Joseph Smith[66]James[31]Abraham[12]Henry[1]) and Bessie (Richards) Hendricks, born 26 Mar. 1920 in Palisade, Ida. She married 1st IRA LYNN HILLMAN, 2 July 1940 in Logan, Ut. He was born 1 July 1919 in Sunnydale, Ida., son of Ben Ira and Helen (Brunson) Hillman. Lucille married 2nd WILLIAM E. MILLER and there were two children born to this second marriage.
Children of Lucille and William E. Miller, born in Breman, Ind.

6924. BRENDA LOUISE MILLER, b. 19 July 1948.
6925. MARLA JAY MILLER, b. 5 June 1952.

3274. VERL R. HENDRICKS, son of Zeddie William[1122] (William Dorris[267]Joseph Smith[66]James[31]Abraham[12]Henry[1]) and Bessie (Richards) Hendricks, born 17 Mar. 1925 in Rupert, Ida. He married NORMA JANE CHURCH, 15 Mar. 1946 in the LDS Temple. She was born 21 Nov. 1928 in Tupoz, Ind.
Four children were born to Verl and Norma Jane in Breman, Ind.

6926. VICKI HELEN HENDRICKS, b. 25 Sept. 1948.
6927. PEGGY ANN HENDRICKS, b. 22 Sept. 1949.
6928. ZED ALLEN HENDRICKS, b. 10 June 1952.
6929. NANCY JOE HENDRICKS, b. 16 July 1955.

3276. JOY HENDRICKS, daughter of Zeddie William[1122] (William Dorris[267]Joseph Smith[66]James[31]Abraham[12]Henry[1]) and Bessie (Richards) Hendricks, born 25 Mar. 1933 in Sugar City, Ida. She married RALPH ERVIN MURDOCK, 14 June 1951 in the Idaho Falls Temple. He was born 26 Feb. 1929 in Sugar City, Ida., son of Ervin Watson and Josephine Ora (Butler) Murdock.
They are the parents of four children.

6930. SANDRA MURDOCK, b. 22 Apr. 1952, Ashton, Ida.
6931. SCOTT ERVIN MURDOCK, b. 14 Oct. 1954, Rexburg, Ida.
6932. BECKY MURDOCK, b. 5 Aug. 1956, Rexburg, Ida.
6933. CASSIE JO MURDOCK.

3277. LuDEAN HENDRICKS, daughter of Zeddie William[1122] (William Dorris[267]Joseph Smith[66]James[31]Abraham[12]Henry[1]) and Bessie (Richards) Hendricks, born 7 Dec. 1936 in Sugar City, Ida. She married GENE W. MURRI, 19 Nov. 1954 in St. Anthony, Ida. He was born 3 July 1931 in St. Anthony, Ida.
Ludean and Gene are the parents of two children.

6934. ANNETT MURRI, b. 19 Aug. 1955, Concord, Calif.
6935. GREGORY MURRI, b. 11 Jan. 1957, Rexburg, Ida.

3278. VERLA HENDRICKS, daughter of Allen Wiser[1125] (William Dorris[267]Joseph Smith[66] James[31]Abraham[12]Henry[1]) and Amanda (Richards) Hendricks, born 12 May 1922 in Rupert, Ida. She married DEAN SMITH ARNOLD, 17 Nov. 1944 in Sugar City, Ida. He was born 16 Oct. 1921 in Rexburg, Ida., son of Elbert A. and Eva Leora (Smith) Arnold.
Two children were born to Verla and Dean.
6936. VAL DEAN ARNOLD, b. 14 Feb. 1946, Rexburg, Ida.
6937. MIKE ALAN ARNOLD, b. 6 June 1957, Idaho Falls, Ida.

3279. VIOLET ANN HENDRICKS, daughter of Loren[1126] (William Dorris[267]Joseph Smith[66] James[31]Abraham[12]Henry[1]) and Leila Evelyn (Hobbs) Hendricks, born 22 Jan. 1932 in Rupert, Ida. She married RAYMOND LEO COMMONS, 29 Apr. 1948 in Rupert, Ida. He was a son of Raymond Randolph and Ruby Lee (Vaughn) Commons.
Two children were born to this couple, in Rupert, Ida.
6938. CONNIE LEE COMMONS, b. 30 June 1950.
6939. KARIN LOUISE COMMONS, b. 9 May 1952.

3280. LOREN LYNDON HENDRICKS, son of Loren[1126] (William Dorris[267]Joseph Smith[66] James[31]Abraham[12]Henry[1]) and Inez (Warner) Hendricks, born 28 Feb. 1935 in Manteca, Calif. He married GLAIDA MARIE McDONALD, 11 May 1956 in Boise, Ida. She was born 18 Sept. 1938, daughter of Robert Strain and Thelma Evelyn (Ellis) McDonald.
One child was born to this couple, in Boise, Ida.
6940. KIM MARIE HENDRICKS, b. 21 Nov. 1956.

3282. GLENNAVON WIRICK, daughter of Annie Lucinda[1127] (John Henry[268]Joseph Smith[66] James[31]Abraham[12]Henry[1]) Hendricks and Arnold Frank Wirick, born 9 Oct. 1919 in Marysville, Ida. She married JAMES WOOD WARD, 1 Sept. 1934 in Iona, Ida. He was born 20 Feb. 1912 in Rexburg, Ida., son of Alfred and Mary Ann (Wood) Ward.
Glennavon and James are the parents of twelve children.
6941. ROBERT NOLEN WARD, b. 8 Oct. 1935, Salem, Ida.; d. 28 Apr. 1952.
+ 6942. JEAN ANNE WARD, b. 5 Mar. 1937, Salem, Ida.; md. JOSEPH MELVIN BROWN.
+ 6943. DONNA MARIA WARD, b. 19 June 1938, Salem, Ida.; md. JOHN DWAYNE REAVIS.
6944. GARY DEAN WARD, b. 22 Feb. 1939, Marysville, Ida.
6945. MARY MARGARET WARD, b. 4 Aug. 1941, St. Anthony, Ida.; d. 4 Aug. 1941.
6946. MARY WARD, b. 9 Oct. 1942, Rexburg, Ida.
6947. FRANK WIRICK WARD, b. 28 Sept. 1943, Blackfoot, Ida.; d. 29 Sept. 1943.
6948. CAROL LARAIN WARD, b. 4 Mar. 1945, Blackfoot, Ida.
6949. JAMES PAUL WARD, b. 27 Mar. 1947, Blackfoot, Ida.
6950. PENNY WARD, b. 22 Sept. 1948, Blackfoot, Ida.
6951. PATSY JOYCE WARD, b. 7 Apr. 1951, Blackfoot, Ida.
6952. GLENNA DIANE WARD, b. 29 June 1954, Blackfoot, Ida.

3284. ARNOLD FRANK WIRICK, son of Annie Lucinda[1127] (John Henry[268]Joseph Smith[66] James[31]Abraham[12]Henry[1]) Hendricks and Arnold Frank Wirick, born 7 Mar. 1924 in Rupert, Ida. He married ELEANOR JANET TISDALE, 14 Nov. 1944 in West Newton, Mass. She was born 4 May 1922 to Harold Theodore and Mildred (Collins) Tisdale.
Two children were born to them in West Newton, Mass.
6953. LINDA WIRICK, b. 26 Feb. 1946.
6954. ANNE WIRICK, b. 20 Aug. 1949.

3286. CLARIBEL WIRICK, daughter of Annie Lucinda[1127] (John Henry[268] Joseph Smith[66] James[31] Abraham[12] Henry[1]) Hendricks and Arnold Frank Wirick, born 15 Sept. 1928 in Rexburg, Ida. She married FRED RALPH STEPHENS in Seattle, Wash., 30 June 1945. He was born 22 July 1924, son of Ralph and Nellie (Keppner) Stephens.
Claribel and her husband are the parents of three children.
6955. KAY RALPH STEPHENS, b. 19 Nov. 1946.
6956. JERRY MARK STEPHENS, b. 17 Dec. 1949.
6957. BILL W. STEPHENS, b. 3 July 1953.

3287. ANNA NYLE WIRICK, daughter of Annie Lucinda[1127] (John Henry[268] Joseph Smith[66] James[31] Abraham[12] Henry[1]) Hendricks and Arnold Frank Wirick, born 31 Oct. 1931 in Marysville, Ida. She married JOE PAUL JEMMETT, 16 July 1949 in Blackfoot, Ida. He was born 30 Aug. 1925, son of Clifford and Daphina (Webb) Jemmett.
Three children were born to them.
6958. JUDITH ANN JEMMETT, b. 15 May 1950.
6959. JOE PAUL JEMMETT, b. 18 June 1951.
6960. JANETT LUCILLE JEMMETT, b. 9 Dec. 1955.

3294. JACK EGBERT HENDRICKS, son of John Harlow[1129] (John Henry[268] Joseph Smith[66] James[31] Abraham[12] Henry[1]) and Thelma (Egbert) Hendricks, born 29 Nov. 1921 in Marysville, Ida. He married LOLA MAURINE REECE in the Logan Temple, 16 Feb. 1944. She was born 13 Aug. 1924 in Grant, Ida., daughter of Sammie Irie and Clara Mae (Adams) Reece.
Jack and Lola are the parents of five children.
6961. SAMMIE JOHN HENDRICKS, b. 16 Nov. 1945, Rexburg, Ida.
6962. SUSANNE HENDRICKS, b. 26 Aug. 1947, Idaho Falls, Ida.
6963. JAMES REECE HENDRICKS, b. 6 Aug. 1951, Idaho Falls, Ida.
6964. CERI HENDRICKS, b. 2 Aug. 1955, Idaho Falls, Ida.
6965. JENNIE HENDRICKS, b. 5 Aug. 1957, Idaho Falls, Ida.

3295. ROBERT HARLOW HENDRICKS, son of John Harlow[1129] (John Henry[268] Joseph Smith[66] James[31] Abraham[12] Henry[1]) and Thelma (Egbert) Hendricks, born 29 Feb. 1924 in Marysville, Ida. He married LaDEAN MURRAY in the Logan Temple, 10 Nov. 1943. She was born 11 Apr. 1924 in Tremonton, Ut., daughter of Joseph Woodward and Luella (Bradshaw) Murray.
Robert and LaDean have five children, all born in Soda Springs, Ida.
6966. ROBERT DEAN HENDRICKS, b. 23 Dec. 1944.
6967. PAMELA HENDRICKS, b. 19 Aug. 1948.
6968. MICHAEL HARLOW HENDRICKS, b. 21 Jan. 1951.
6969. MORGAN JOSEPH HENDRICKS, b. 24 Apr. 1955. (twin).
6970. MARSHA HENDRICKS, b. 24 Apr. 1955. (twin).

3296. DON HOLLIS HENDRICKS, son of John Harlow[1129] (John Henry[268] Joseph Smith[66] James[31] Abraham[12] Henry[1]) and Thelma (Egbert) Hendricks, born 24 Jan. 1926 in Marysville, Ida. He married BETTY ANN PRUHS in the Logan Temple, 21 Aug. 1950. She was born 6 Apr. 1926, Salt Lake City, Ut., daughter of Parley Allen and Anna Leona (Squire) Pruhs.
Don and Betty Ann are the parents of three children, born in Blackfoot, Ida.
6971. HAROLD HARLOW HENDRICKS, b. 3 Sept. 1951.
6972. DAWNELL HENDRICKS, b. 6 Feb. 1954.
6973. JOYCE HENDRICKS, b. 3 Feb. 1955.

3297. ZELLA FAYE HENDRICKS, daughter of John Harlow[1129] (John Henry[268] Joseph Smith[66] James[31] Abraham[12] Henry[1]) and Thelma (Egbert) Hendricks, born 9 Jan. 1928 in

Marysville, Ida. She married REAO MARTELL WEAVER, 2 Feb. 1948 in Logan, Ut. He was born 20 June 1927 in Lago, Ida., son of Reao and Estella Bergetta (Mickelson) Weaver. They are the parents of three children.

6974. PAULETTE WEAVER, b. 27 Jan. 1950.
6975. VICKIE WEAVER, b. 11 Sept. 1951.
6976. DENNY MARTELL WEAVER, b. 15 May 1954.

3298. NORMA HENDRICKS, daughter of John Harlow[1129] (John Henry[268]Joseph Smith[66] James[31]Abraham[12]Henry[1]) and Thelma (Egbert) Hendricks, born 4 Oct. 1929 in Salem, Ida. She married JAY LLOYD KIRBY in the Logan Temple 16 June 1947. He was born 10 July 1927 in Central, Ida., son of John Vernon and Rosary (Lloyd) Kirby.

Four children were born to this couple.

6977. CLAUDETT KIRBY, b. 31 Aug. 1951, Powell, Wyo.
6978. JAN KIRBY, b. 3 June 1953, Powell, Wyo.
6979. ANN KIRBY, b. 18 Mar. 1955, Powell, Wyo.
6980. JAY LLOYD KIRBY, b. 12 Feb. 1957, Tacoma, Wash.

3299. BETTY LOU HENDRICKS, daughter of John Harlow[1129] (John Henry[268]Joseph Smith[66] James[31]Abraham[12]Henry[1]) and Thelma (Egbert) Hendricks, born 9 Jan. 1933 in Salem, Ida. She married RONALD E. REED in the Salt Lake Temple, 3 Jan. 1955. He was born 6 June 1930 in St. David, Ariz., son of James Cortis and Elberta (Tilton) Reed.

One son was born to this couple.

6981. RODNEY REED, b. 18 Nov. 1955, Provo, Ut.

3301. DONNA BETH KIDD, daughter of Veda[1130] (John Henry[268]Joseph Smith[66]James[31] Abraham[12]Henry[1]) Hendricks and Henry Mike Lee Kidd, born 28 Apr. 1921 in Drummond, Ida. She married GRANT LANGLEY HARRIS, 5 Dec. 1941 in Salt Lake City, Ut. He was born 18 July 1921 in Wilford, Ida., son of Orlin Langley and Safronia (Thompson) Harris.

Donna Beth and her husband have three children, all born in Marysville, Ida.

6982. SHEILA JOY HARRIS, b. 17 Sept. 1942; md. JAMES ROBERT GRIGGS, 24 Nov. 1961.
6983. SUSAN HARRIS, b. 6 Jan. 1947.
6984. SYLVIA HARRIS, b. 27 Jan. 1949.

3302. MAHLON LEE KIDD, son of Veda[1130] (John Henry[268]Joseph Smith[66]James[31] Abraham[12]Henry[1]) Hendricks and Henry Mike Lee Kidd, born 29 Oct. 1922 in Marysville, Ida. He married MARVA PARKINSON, 22 Dec. 1945 in Marysville, Ida. She was born in Egin, Ida., 4 July 1927, daughter of Joseph Earl and Olive LaVern (Palmer) Parkinson.

Six children were born to them.

6985. MARVA ELINDA KIDD, b. 19 Oct. 1946, St. Anthony, Ida.
6986. DORALEE KIDD, b. 2 May 1948, St. Anthony, Ida.
6987. DON MAHLON KIDD, b. 19 June 1949, St. Anthony, Ida.
6988. MERL WILLIAM KIDD, b. 18 July 1950, Ashton, Ida.
6989. HENRY EARL KIDD, b. 22 Jan. 1953, Ashton, Ida.
6990. MERNA ILENE KIDD, b. 6 Feb. 1955.

3303. MARY LOUDIENE KIDD, daughter of Veda[1130] (John Henry[268]Joseph Smith[66]James[31] Abraham[12]Henry[1]) Hendricks and Henry Mike Lee Kidd, born 10 July 1924 in Marysville, Ida. She married LEE JAQUES ROBERTS, 22 Aug. 1942 in St. Anthony, Ida. He was born 11 July 1922 in Sugar City, Ida., son of John Loyd and Amy (Jaques) Roberts.

They are the parents of five children.

6991. MICHAEL LEE ROBERTS, b. 18 July 1947, St. Anthony, Ida.
6992. PAT K. ROBERTS, b. 9 Apr. 1949, St. Anthony, Ida.; d. 9 Apr. 1949.
6993. THOMAS J. ROBERTS, b. 25 Apr. 1951, Ashton, Ida.
6994. MILA DIENE ROBERTS, b. 9 May 1953, Weiser, Ida.
6995. KELLEY KIDD ROBERTS, b. 6 Apr. 1955, Weiser, Ida.; d. 7 Apr. 1955.

3304. HENRY FORYL KIDD, son of Veda[1130] (John Henry[268] Joseph Smith[66] James[31] Abraham[12] Henry[1]) Hendricks and Henry Mike Lee Kidd, born 3 May 1926 in Marysville, Ida. He married ZULA SUSAN NELSON in Salt Lake City, Ut., 26 Aug. 1949. She was born in Thornton, Ida., 4 Mar. 1924, daughter of George Francis and Susan Elizabeth (Weeks) Nelson.

Henry and his wife are the parents of nine children.

6996. SUSAN JO ANN KIDD, b. 9 Feb. 1950, Rexburg, Ida.
6997. JANICE KIDD, b. 22 Feb. 1951, Ashton, Ida.
6998. KATHLEEN KIDD, b. 19 May 1952, Ashton, Ida.
6999. BARBARA KIDD, b. 25 Aug. 1953, Ashton, Ida.
7000. FORYL N. KIDD, b. 9 Feb. 1955, Ashton, Ida.
7001. GEORGE HENRY KIDD, b. 3 Jan. 1957, Rexburg, Ida.
7002. MARVIN JOE KIDD, b. 26 July, 1959, Rexburg, Ida.
7003. DAVID LEE KIDD, b. 7 Dec. 1960, Rexburg, Ida., (twin).
7004. DONNA LOU KIDD, b. 7 Dec. 1960, Rexburg, Ida., (twin).

3305. LAWRIE KEITH KIDD, son of Veda[1130] (John Henry[268] Joseph Smith[66] James[31] Abraham[12] Henry[1]) Hendricks and Henry Mike Lee Kidd, born 20 June 1931 in Ogden, Ut. He married DELORES JoANN DRAGE in Salt Lake City, Ut. 3 Sept. 1954. She was born 1 Oct. 1934 in Salt Lake City, Ut., daughter of William Clarence and Delores Marie (Folker) Drage.

Lawrie Keith and Delores have four children born in Salt Lake City, Ut.

7005. AARON DRAGE KIDD, b. 5 Aug. 1956.
7006. RICHARD LAWRIE KIDD, b. 26 Dec. 1957.
7007. DORIAN LUND KIDD, b. 1 Jan. 1959.
7008. LAURA ANN KIDD, b. 22 Aug. 1961.

3306. GLORIA CLARE KIDD, daughter of Veda[1130] (John Henry[268] Joseph Smith[66] James[31] Abraham[12] Henry[1]) Hendricks and Henry Mike Lee Kidd, born 25 Dec. 1933 in Kaysville, Ut. She married GERALD RALPH ATKINSON 20 May 1953 in Idaho Falls, Ida. He was born 14 Apr. 1932 in Stockton, Calif., son of Edmund Newlove and Lula Marie (Hackett) Atkinson.

Four children were born to Gloria and Gerald.

7009. HOLLIE CLARE ATKINSON, b. 17 June 1954, Stockton, Calif.
7010. VEDA MARIE ATKINSON, b. 3 Nov. 1955, Modesto, Calif.
7011. RODGER KIDD ATKINSON, b. 29 Apr. 1957, Modesto, Calif.
7012. CAROLYN LOUISE ATKINSON, b. 16 Feb. 1959, Modesto, Calif.

3307. DARLENE MAE GLOVER, daughter of Hazel[1131] (John Henry[268] Joseph Smith[66] James[31] Abraham[12] Henry[1]) Hendricks and Leland Smith Glover, born 27 May 1923 in Marysville, Ida. She married 1st WAYNE ALVAH LORDS 26 Oct. 1940, and one daughter was born to them. She later married HOWARD OTHELL CLARK 21 Apr. 1947 in Dillon, Mont. He was born 12 July 1920 in Teton, Ida., son of Hyrum Justus and Nora Selina (Jacobs) Clark. The child of Darlene's first husband was adopted by Howard Othell Clark. One daughter was born to the second marriage.

Daughter of Darlene Mae Glover and Wayne Alvah Lords, adopted by Howard Othell Clark.

7013. ELLEN LYNETTE LORDS CLARK, b. 17 Oct. 1942, Blackfoot, Ida.

Daughter of Darlene Mae Glover and Howard Othell Clark.
7013a. CHARLOTTE CLARK, b. 8 July 1956, Rexburg, Ida.

3320. DEWEY CHARLES ALLEN, son of Clara Bess[1132] (John Henry[268]Joseph Smith[66]James[31] Abraham[12]Henry[1]) Hendricks and Dallas Charles Allen, born 22 Aug. 1929 in Salem, Ida. He married RAMONA JEAN BRANHAM 19 Dec. 1948 in Rexburg, Ida. She was born 17 Aug. 1920 in Crandon, Wisc., daughter of Cecil Vernon and Hazel Margaret (Boers) Branham.
Four children were born to this couple.
7014. CECIL VERNON ALLEN, b. 10 Nov. 1949, Rexburg, Ida.
7015. NOLA JEAN ALLEN, b. 8 Dec. 1950, Anaconda, Mont.
7016. ELMER HAROLD ALLEN, b. 8 Mar. 1952, Anaconda, Mont.
7017. BEVERLY ANN ALLEN, b. 10 Sept. 1953, Kellogg, Ida.

3321. DUAYNE KEITH ALLEN, son of Clara Bess[1132] (John Henry[268]Joseph Smith[66]James[31] Abraham[12]Henry[1]) Hendricks and Dallas Charles Allen, born 18 Oct. 1931 in Marysville, Ida. He married 1st VONDA JEAN BIRCH, 12 Nov. 1950 in Rexburg, Ida. She died 22 May 1951. He later married 2nd LEORA M. WYLIE, 11 Aug. 1952 in Rexburg, Ida. She was born 7 May 1929 in Orchard, Ida., daughter of Robert Marshel and Mary Rebecca (Weeks) Wylie. Duayne and Leora have two children. She was married previously and had two children by her first marriage.
Children of Duayne and Leora.
7018. PATRICIA GUYNE ALLEN, b. 9 Nov. 1954, Rigby, Ida.
7019. ROBERT DUAYNE ALLEN, b. 25 Apr. 195_, Blackfoot, Ida.

3322. WILMA JOYCE ALLEN, daughter of Clara Bess[1132] (John Henry[268]Joseph Smith[66] James[31]Abraham[12]Henry[1]) Hendricks and Dallas Charles Allen, born 26 Nov. 1933 in Marysville, Ida. She married ORVEAL JOHN WYLIE in Idaho Falls, Ida., 28 Dec. 1949. He was born 18 May 19__ in Rexburg, Ida., son of Robert Marshal and Mary Rebecca (Weeks) Wylie.
Wilma and her husband are the parents of four children, all born in Rexburg, Ida.
7020. ORVEAL DON WYLIE, b. 5 July 1951.
7021. GRANT JAY WYLIE, b. 22 Sept. 1952.
7022. BRENDA JOYCE WYLIE, b. 6 Nov. 1953.
7023. KEVIN DALE WYLIE, b. 21 June 195_.

3331. CLEOLA BETH GROVER, daughter of Cleah[1136] (Lurinda Alice[269]Joseph Smith[66] James[31]Abraham[12]Henry[1]) Leavitt and Clarence Grover, born 24 July 1924 in Rigby, Ida. She married JAMES F. CHANDLER 4 Jan. 1944 in the Logan Temple. He was born 28 Jan. 1920 in Rigby, Ida., son of Arthur Reul and Margret (Foster) Chandler.
Cleola and James are the parents of three children.
7024. ELIZABETH ANN CHANDLER, b. 3 May 1946, Corvallis, Ore.
7025. JAMES GROVER CHANDLER, b. 16 June 1955, Idaho Falls, Ida.
7026. WILLIAM LYLE CHANDLER, b. 8 June 1957, Idaho Falls, Ida.

3332. CLARENCE LEAVITT GROVER, son of Cleah[1136] (Lurinda Alice[269]Joseph Smith[66] James[31]Abraham[12]Henry[1]) Leavitt and Clarence Grover, born 7 Oct. 1927 in Rigby, Ida. He married ANNA COX in the Idaho Falls Temple, 13 Dec. 1950. She was born 30 Mar. 1925 in Shelley, Ida., daughter of Leonard D. and Diantha (Esplin) Cox.

Their two children were born in Idaho Falls, Ida.
7027. CHARLA KAE GROVER, b. 26 Aug. 1956.
7028. DOUGLAS LYNN GROVER, b. 27 Jan. 1960.

3333. THOMAS WELDON GROVER, son of Cleah[1136] (Lurinda Alice[269]Joseph Smith[66]James[31] Abraham[12]Henry[1]) Leavitt and Clarence Grover, born 10 Apr. 1934 in Rigby, Ida. He married MARY ESTELLE YORBROUGH, 10 Apr. 1953 in the Idaho Falls Temple. She was born 22 May 1933, Barnsville, Ga., daughter of James A. and Frances H. (Maddox) Yorbrough.
Three children were born to them.
7029. DEBORAH DIANE GROVER, b. 26 Jan. 1954.
7030. DAVID THOMAS GROVER, b. 30 Jan. 1955.
7031. RICKY LYNN GROVER, b. 31 Jan. 1958.

3334. ZARA FAE GREEN, daughter of Lola[1138] (Lurinda Alice[269]Joseph Smith[66]James[31] Abraham[12]Henry[1]) Leavitt and Charles Wesley Green, born 12 June 1925 in Rigby, Ida. She married CALLIS F. HERBERT.
Four children were born to this couple.
7032. LUCINDA LUCILLE HERBERT, b. 3 Jan. 1948.
7033. RONALD CALLIS HERBERT, b. 12 Feb. 1951.
7034. MELODY HERBERT, b. 12 Jan. 1953.
7035. DOUGLAS DARWIN HERBERT, b. 21 Mar. 1956.

3335. ROBERT HORTON GREEN, son of Lola[1138] (Lurinda Alice[269]Joseph Smith[66]James[31] Abraham[12]Henry[1]) Leavitt and Charles Wesley Green, born 16 Nov. 1927 in Menan, Ida. He married IRENE ROWAN, 11 Aug. 1950.
They are the parents of three children.
7036. SHAURI GREEN, b. 16 Oct. 1951.
7037. SUSAN GREEN, b. 8 Sept. 1954.
7038. SHELLIE GREEN, b. 14 Mar. 1956.

3336. CHARLES RONALD GREEN, son of Lola[1138] (Lurinda Alice[269]Joseph Smith[66]James[31] Abraham[12]Henry[1]) Leavitt and Charles Wesley Green, born 7 Jan. 1930 in Idaho Falls, Ida. He married FRANCES EVELYN HAVEN 7 May 1954.
They are the parents of one child.
7039. TERRI LYNN GREEN, b. 16 Aug. 1955.

3337. LOLA LUCILLE GREEN, daughter of Lola[1138] (Lurinda Alice[269]Joseph Smith[66]James[31] Abraham[12]Henry[1]) Leavitt and Charles Wesley Green, born 8 Nov. 1931 in Idaho Falls, Ida. She married JERRY ELWOOD ROMNEY, 2 May 1952.
Three children were born to them.
7040. CHARLES ELWOOD ROMNEY, b. 10 Sept. 1952.
7041. JERRY ELWOOD ROMNEY, b. 1 Nov. 1953.
7042. JEFFERY ROMNEY, b. 1 June 1955.

3357. DALE EDWARD DOUGLAS, son of Mamie Lucinda[1147] (Hyrum Smith[272]Joseph Smith[66] James[31]Abraham[12]Henry[1]) Hendricks and Elmer C. Douglas, born 21 Jan. 1937 in Burns, Ore. He married JANICE IRENE HUFF in Baker, Ore., __Jan. 1955. She was born __Mar. 1940 in Halfway, Ore., daughter of Frank and Dorothy Irene (Stickney) Huff.
They are the parents of two children, born in Baker, Ore.
7043. DUANE EDWARD DOUGLAS, b. 10 Aug. 1955.
7044. DONALD WILLIAM DOUGLAS, b. 29 Sept. 1957.

3385. RUBY GRACE JONES, daughter of Gracie Clara[1211] (William Lucian[375]Margaret[134] William Barnett[49]Samuel[24]Abraham[12]Henry[1]) Baten, and Louis Gristwood Jones, born 31 Dec. 1915, in Campti, La. She married CECIL STANLEY RODGERS in Ardmore, Okla., 24 July 1933. He was born 24 June 1913 in Grosbeck, Tex., son of George and Madge Rodgers.
One daughter was born to them in Dallas, Tex.
+ 7045. BARBARA JEAN RODGERS, b. 5 Mar. 1935; md. BERLIE ROSS UPTON.

3386. ALBERT LOUIS JONES, son of Gracie Clara[1211] (William Lucian[375]Margaret[134] William Barnett[49]Samuel[24]Abraham[12]Henry[1]) Baten and Louis Gristwood Jones, born 6 Sept. 1917 in Dallas, Tex. He married 1st BONNIE ELIZABETH TILLER, 4 Sept. 1935 in Dallas, Tex. She was born 15 Apr. 1919 in Dallas, Tex., daughter of Byron and Bessie (Dean) Tiller. They were later divorced, and he married 2nd FRANCES DEATRICE ODELL, 10 Oct. 1954, Yuma, Ariz. She was born 19 June 1929, Gadsden, Ala., daughter of Firmer F. and Mary Jane (Hale) Odell. Five children were born to the first marriage and two children to the second marriage.
Children of Albert Louis and Bonnie Elizabeth Jones.
7046. BONNIE JEAN JONES, b. 27 Oct. 1936, Dallas, Tex.; md. RALPH IRWIN BROWN, 4 Aug. 1956 in Las Vegas, Nev. He was born 23 Mar. 1931 in Pittsburg, Pa.
7047. STANLEY ROBERT JONES, b. 31 Dec. 1938, Dallas, Tex.
7048. LINDA JO JONES, b. 30 Nov. 1940, Dallas, Tex.
7049. RICHARD DAVID JONES, b. 23 Aug. 1943, Alhambra, Calif.
7050. REINA CLAIR JONES, b. 30 Sept. 1945, Dallas, Tex.
Children of Albert Louis and Frances Deatrice Jones.
7051. FIRMER LOUIS JONES, b. 19 Oct. 1955, Hyde Park, Ariz.
7052. PAMALA JOYCE JONES, b. 10 May 1957, Monrovia, Calif.

3387. GEORGE GRISTWOOD JONES, son of Gracie Clara[1211] (William Lucian[375]Margaret[134] William Barnett[49]Samuel[24]Abraham[12]Henry[1]) Baten and Louis Gristwood Jones, born 22 Feb. 1919 in Dallas, Tex. He married JUNE ALLINE PROCTOR 19 June 1938 in Dallas, Tex. She was born 17 Feb. 1919 in Dallas, Tex., daughter of Foster and Edith (Shich) Proctor.
Five children were born to this couple.
7053. KENNETH GEORGE JONES, b. 5 Feb. 1940, Dallas, Tex.
7054. EDWARD EARL JONES, b. 5 Apr. 1945, Dallas, Tex.
7055. SUSIE ELIZABETH JONES, b. 4 Nov. 1952, Calif.
7056. CHRISTOPHER LOUIS JONES, b. 17 Oct. 1948, Calif.
7057. CINDY SUE JONES, b. 7 Dec. 1954, Calif.

3388. MARJORIE JOYCE JONES, daughter of Gracie Clara[1211] (William Lucian[375] Margaret[134]William Barnett[49]Samuel[24]Abraham[12]Henry[1]) Baten and Louis Gristwood Jones, born 21 June 1920. She married OSCAR LEONARD CADE 17 Nov. 1936 in Dennison, Tex. He was born in 1919 in Dallas, Tex., son of Oscar Leonard and Bertha (Giraurd) Cade.
Their four children were born in Dallas, Tex.
7058. JERRY GENE CADE, b. 10 Mar. 1938.
7059. RONALD LEE CADE, b. 17 Nov. 1939; d. 26 Dec. 1939.
7060. CLAUDIA MAE CADE, b. 19 Oct. 1942.
7061. RICHARD CRAIG CADE, b. 21 Aug. 1945.

3390. EDITH MAE JONES, daughter of Gracie Clara[1211] (William Lucian[375]Margaret[134] William Barnett[49]Samuel[24]Abraham[12]Henry[1]) Baten and Louis Gristwood Jones, born 24 May 1924 in Dallas, Tex. She married HOWARD WAYMOND MANNING, 5 Mar. 1937 in Dallas, Tex. He was born 5 Feb. 1919 in St. Joe, Tex., son of Clyde Marion and Augusta (Slaton) Manning.
Edith Mae and Howard are the parents of four children.
7062. HOWARD DONALD MANNING, b. 20 Oct. 1938, Dallas, Tex.
7063. WAYMOND CLYDE MANNING, b. 26 Apr. 1939, Dallas, Tex.
7064. DELORIS MAE MANNING, b. 8 Mar. 1942, Childersburg, Ala.
7065. NANCY ANN MANNING, b. 25 Aug. 1946, Alhambra, Calif.

3400. CAROLYN MAY BARRETT, daughter of Grace Elizabeth[1224] (William Murray[380] William Clinton[138]William Barnett[49]Samuel[24]Abraham[12]Henry[1]) Hendricks and Benjamin Anthony Barrett, born 30 May 1925, Boston, Mass. She married HAROLD RAYMOND CARDIN, 2 Sept. 1946.
They were the parents of two children.
7066. MELINDA ANNE CARDIN, b. 16 Feb. 1949, San Gabriel, Calif.
7067. JOHN KEVIN CARDIN, b. 24 Dec. 1951, Ontario, Calif.

3401. ALBERT WILLIAM BARRETT, son of Grace Elizabeth[1224] (William Murray[380]William Clinton[138]William Barnett[49]Samuel[24]Abraham[12]Henry[1]) Hendricks and Benjamin Anthony Barrett, born 11 Oct. 1926 in Boston, Mass. He married SHIRLEY RUE BLOOMFIELD, 7 Sept. 1947.
They are the parents of two children, born in Pasadena, Calif.
7068. MARK BARRETT, b. 28 Mar. 1949.
7069. DALE LYN BARRETT, b. 18 Oct. 1951.

3402. THELMA LORENE HARRIS, daughter of Thelma Alberta[1226] (Margaret Laura[381] William Clinton[138]William Barnett[49]Samuel[24]Abraham[12]Henry[1]) Udell and Howard Avery Harris, born 2 Apr. 1924 in Berkeley, Calif. She married LYNN R. GRIPPON.
They were the parents of three children.
7070. SHERI LYNNE GRIPPON, b. 12 July 1950, San Francisco, Calif.
7071. RANDALL LEE GRIPPON, b. 3 Oct. 1952, Galveston, Tex.
7072. DENISE RENEE GRIPPON, b. 27 Oct. 1955, Galveston, Tex.

3403. ROWLAND AVERY HARRIS, son of Thelma Alberta[1226] (Margaret Laura[381]William Clinton[138]William Barnett[49]Samuel[24]Abraham[12]Henry[1]) Udell and Howard Avery Harris, born 8 Apr. 1926 in Fowler, Calif. He married MARY ANNE LOPES.
Children of Rowland Avery and Mary Anne Harris, born in Whittier, Calif.
7073. DALE EDWARD HARRIS, b. 11 Jan. 1954.
7074. JOHN LAWRENCE HARRIS, b. 14 Mar. 1956.

3412. WILLIAM DENNIS LEWIS, son of William Taylor[1232] (William Hendricks[388]William Hendricks[143]Rebecca[51]Samuel[24]Abraham[12]Henry[1]) and Annie Catherine (Whitehead) Lewis, born 6 Oct. 1903 in Richmond, Ut. He married INEZ WALLACE 6 Oct. 1923 in Brigham, Ut. She was born 22 Nov. 1903 in Whitney, Ida., daughter of George Oglesby and Agnes Rosa (Swainston) Wallace.
William Dennis and Inez are the parents of three children.
7075. RICHARD DENNIS LEWIS, b. 2 Nov. 1927, Whitney, Ida.
7076. KAY LEWIS, b. 1 Oct. 1932, Malad, Ida.
7077. JOAN LEWIS, b. 24 July 1937, Logan, Ut.

3414. DALE ANDERSEN LEWIS, son of Ray Albert[1233] (William Hendricks[388]William Hendricks[143]Rebecca[51]Samuel[24]Abraham[12]Henry[1]) and Minniette (Andersen) Lewis,

born 23 July 1921 in Tremonton, Ut. He married CLEO DEE CHRISTENSEN, 3 Nov. 1945 in Logan, Ut. She was born 15 Jan. 1927 in Logan, Ut., daughter of Harvey and Donna (Cazier) Christensen.
Dale and Cleo had one child, born in Logan, Ut.
7078. ANN LOUISE LEWIS, b. 17 Sept. 1946.

3417. GLEN G. LEWIS, son of Earl Hendricks[1235] (William Hendricks[388]William Hendricks[143]Rebecca[51]Samuel[24]Abraham[12]Henry[1]) and Pearl (Griffith) Lewis, born 25 Feb. 1918. He married _____.
Two children were born to Glen and his wife.
7079. CHERRYL LEWIS, b. 24 May 1944.
7080. ROBERT LEWIS, b. 16 May 1949.

3418. RALPH CLAYTON LEWIS, son of Ralph Carson[1236] (William Hendricks[388]William Hendricks[143]Rebecca[51]Samuel[24]Abraham[12]Henry[1]) and Maria (Smith) Lewis, born 7 Jan. 1918 in Richmond, Ut. He married MELITA DeMILL, 20 Oct. 1945 in Salt Lake City, Ut. She was born 18 Jan. 1919 in Monroe, Ut., daughter of Jesse and Zilpha Genett (Petty) De Mill.
Clayton and Melita have three children, born in Salt Lake City, Ut.
7081. CRAIG CLAYTON LEWIS, b. 8 Feb. 1947.
7082. KIRK WAYNE LEWIS, b. 2 Feb. 1950.
7083. BRUCE LEWIS, b. __ Apr. 1952.

3419. ARTHUR DALE LEWIS, son of Ralph Carson[1236] (William Hendricks[388]William Hendricks[143]Rebecca[51]Samuel[24]Abraham[12]Henry[1]) and Maria (Smith) Lewis, born 18 Sept. 1920 in Smithfield, Ut. He married JANN ANDERSON, 15 Nov. 1946 in Salt Lake City, Ut. She was born 23 Sept. 1926, Richmond, Ut., daughter of Reubin Carl and Ione (Johnson) Anderson.
Arthur and Jann have two children, born in Salt Lake City, Ut.
7084. KAREN LEWIS, b. 27 Feb. 1948.
7085. STEVEN DALE LEWIS, b. 30 Dec. 1950.

3420. ALICE LaRUE LEWIS, daughter of Ralph Carson[1236] (William Hendricks[388]William Hendricks[143]Rebecca[51]Samuel[24]Abraham[12]Henry[1]) and Maria (Smith) Lewis, born 18 Nov. 1921 in Smithfield, Ut. She married WILLIAM AMBROSE WAYMAN, 26 July 1944 in Logan, Ut. He was born 14 Nov. 1920 in Logan, Ut., son of William Ambrose and Helen Elizabeth (Hall) Wayman.
Alice and William are the parents of four children, born in Logan, Ut.
7086. TRUDY ANN WAYMAN, b. 3 July 1945.
7087. HELEN ELIZABETH WAYMAN, b. 2 Aug. 1947.
7088. BARBARA JEAN WAYMAN, b. 11 July 1952 (twin).
7089. BILLIE LOU WAYMAN, b. 11 July 1952 (twin).

3421. MELVIN WESLEY LEWIS, son of Ralph Carson[1236] (William Hendricks[388]William Hendricks[143]Rebecca[51]Samuel[24]Abraham[12]Henry[1]) and Maria (Smith) Lewis, born 12 June 1924 in Smithfield, Ut. He married ALIFAIR IRIS DENNING, 14 Jan. 1943 in Preston, Ida.
They are the parents of five children, born in Ogden, Ut.
7090. BLAKE MELVIN LEWIS, b. 6 Dec. 1943.
7091. BONNIE JEAN LEWIS, b. 9 Oct. 1946.
7092. SUSAN LEWIS.
7093. THOMAS LEWIS.
7094. REBECCA LEWIS.

3423. KAY DON LEWIS, son of Ralph Carson[1236] (William Hendricks[388]William Hendricks[143]Rebecca[51]Samuel[24]Abraham[12]Henry[1]) and Beatrice (Thomas) Lewis, born 21 June 1932 in Smithfield, Ut. He married BETH TREMELLING 23 Dec. 1950. She was a daughter of Clinton Tremelling.
Two children were born to this couple.
7095. MARCY LEWIS, b. 17 Dec. 1951, Cheyenne, Wyo.
7096. PAUL CLINTON LEWIS, b. __ Sept. 1953, New Baden, Ill.

3429. FAYE BAIR LEWIS, daughter of Cyrus[1237] (William Hendricks[388]William Hendricks[143]Rebecca[51]Samuel[24]Abraham[12]Henry[1]) and Edna Lucinda (Bair) Lewis, born 19 Oct. 1917 in Richmond, Ut. She married MARK LOWE THEURER, 20 Sept. 1939, son of Henry A. and Elizabeth (Lowe) Theurer.
Faye and Mark have four children, all born in Logan, Ut.
7097. SCOTT MARK THEURER, b. 18 Dec. 1940.
7098. ELIZABETH LYNN THEURER, b. 29 July 1947.
7099. JULIE ANN THEURER, b. 13 Feb. 1949.
7100. JEFFERY LEWIS THEURER, b. 7 Jan. 1954.

3430. BONNE BAIR LEWIS, daughter of Cyrus[1237] (William Hendricks[388]William Hendricks[143]Rebecca[51]Samuel[24]Abraham[12]Henry[1]) and Edna Lucinda (Bair) Lewis, born 31 Dec. 1921 in Richmond, Ut. She married DON LITTLEDYKE, 15 Mar. 1946, son of Elisha and Lola (Merrill) Littledyke.
Bonne and Don are the parents of three children, born in Logan, Ut.
7101. KAY DON LITTLEDYKE, b. 18 Mar. 1947.
7102. TERRY LEWIS LITTLEDYKE, b. 6 Aug. 1948.
7103. DAN E. LITTLEDYKE, b. 18 May 1957.

3434. LORRAINE HILLYARD, daughter of Elizabeth[1238] (William Hendricks[388]William Hendricks[143]Rebecca[51]Samuel[24]Abraham[12]Henry[1]) Lewis and Richard Truman Hillyard, born 25 Mar. 1926 in Richmond, Ut. She married LEWIS S. HARRISON, 2 May 1945.
They are the parents of three children, born in Pocatello, Ida.
7104. RICHARD VANE HARRISON, b. 9 Apr. 1946.
7105. TRUDY HARRISON, b. 6 Nov. 1948.
7106. LEX L. HARRISON, b. 7 Sept. 1951.

3435. CONNIE LEWIS, daughter of Terrell Burton[1240] (William Hendricks[388]William Hendricks[143]Rebecca[51]Samuel[24]Abraham[12]Henry[1]) and LaVon (Nelson) Lewis, born in Smithfield, Ut. She married 1st FRED MARTIN, 6 June 1948; 2nd DON BUTLER.
She was the mother of three children by the first marriage.
7107. TRUDY MARTIN.
7108. CRAIG MARTIN.
7109. BOY MARTIN.

3436. HELEN LEWIS, daughter of Terrell Burton[1240] (William Hendricks[388]William Hendricks[143]Rebecca[51]Samuel[24]Abraham[12]Henry[1]) and LaVon (Nelson) Lewis, born in Smithfield, Ut. She married BERT ROBBINS, 11 Nov. 1944.
Two children were born to Helen and Bert.
7110. CINDY ROBBINS.
7111. DIANNE ROBBINS.

3438. DOROTHY RAYMOND LEWIS, daughter of David Roland[1241] (William Hendricks[388] William Hendricks[143]Rebecca[51]Samuel[24]Abraham[12]Henry[1]) and Florence (Raymond) Lewis, born 6 Sept. 1925 in Richmond, Ut. She married RALPH DONALD POSIVIO,

son of Matt J. and Rose Posivio.
Dorothy and her husband are the parents of two children, born in Salt Lake City, Ut.

7112. CATHY POSIVIO, b. 28 Sept. 1951.
7113. MATT DONALD POSIVIO, b. 10 Oct. 1961.

3442. BERNESS RAWLINS, daughter of Clement Lewis[1244] (Rebecca Alvira[389]William Hendricks[143]Rebecca[51]Samuel[24]Abraham[12]Henry[1]) and Gertrude Artencia (Smith) Rawlins, born 21 Apr. 1912 in Lewiston, Ut. She married JOSEPH DANIEL HALGREN, 18 Nov. 1945.
They are the parents of three children.

7114. JAN HALGREN, b. 1 Jan. 1947, Logan, Ut.
7115. RICHARD HALGREN, b. 29 Dec. 1951, Salt Lake City, Ut.
7116. JEROME BRADLEY HALGREN, b. 9 Aug. 1953, Salt Lake City, Ut.

3443. CLEM LEWIS RAWLINS, son of Clement Lewis[1244] (Rebecca Alvira[389]William Hendricks[143]Rebecca[51]Samuel[24]Abraham[12]Henry[1]) and Gertrude Artencia (Smith) Rawlins, born 8 Feb. 1913 in Lewiston, Ut. He married HELEN TORKELSON, 29 Nov. 1946.
Clem and Helen are the parents of three children.

7117. CLEM LEWIS RAWLINS, b. 31 Mar. 1949, Laramie, Wyo.
7118. FRANK CHRISTIAN RAWLINS, b. 7 Aug. 1953, Albuquerque, N. Mex.
7119. TRACY ANN RAWLINS, b. 20 Jan. 1956, Albuquerque, N. Mex.

3444. FRANCES RAWLINS, daughter of Clement Lewis[1244] (Rebecca Alvira[389]William Hendricks[143]Rebecca[51]Samuel[24]Abraham[12]Henry[1]) and Gertrude Artencia (Smith) Rawlins, born 27 Nov. 1918 in Lewiston, Ut. She married CHARLES RAY HAYES, 16 Oct. 1943.
Frances and Ray are the parents of two children.

7120. CHARLES RAY HAYES, b. 27 Sept. 1943, Logan, Ut.
7121. STEPHANIE HAYES, b. 6 Dec. 1951, Oceanside, Calif.

3445. SIDNEY SMITH RAWLINS, son of Clement Lewis[1244] (Rebecca Alvira[389]William Hendricks[143]Rebecca[51]Samuel[24]Abraham[12]Henry[1]) and Gertrude Artencia (Smith) Rawlins, born 24 Jan. 1927 in Lewiston, Ut. He married CAROL BURT, 1 June 1950.
They are the parents of three children.

7122. DANIELLE BURT RAWLINS, b. 10 Sept. 1954, Bogota, Colombia.
7123. MARIE VICTORIA RAWLINS, b. 16 Oct. 1956, Medelin, Colombia.
7124. JAMES THADEOUS RAWLINS, b. 20 Jan. 1962, New York City, N.Y.

3446. DIXIE JOYCE RAWLINS, daughter of Clement Lewis[1244] (Rebecca Alvira[389]William Hendricks[143]Rebecca[51]Samuel[24]Abraham[12]Henry[1]) and Gertrude Artencia (Smith) Rawlins, born 9 Mar. 1930 in Lewiston, Ut. She married CHARLES WILLIAM LINN, 19 June 1956.
They are the parents of three children.

7125. RICHARD WILLIAM LINN, b. 7 Aug. 1957, Schenectady, N.Y.
7126. DAVID EDWARD LINN, b. 2 Sept. 1959, Palo Alto, Calif.
7127. TERRI JOYCE LINN, b. 20 Nov. 1961, Palo Alto, Calif.

3447. KEITH HOWARD LEWIS, son of Frank Keith[1250] (Marion Albert[392]William Hendricks[143]Rebecca[51]Samuel[24]Abraham[12]Henry[1]) and Elzola (Karren) Lewis, born 12 Oct. 1914 in Lewiston, Ut. He married THELMA LEWIS, 14 Feb. 1935 in Richmond, Ut. She was born 6 June 1915 in Richmond, Ut., daughter of Ray Crawford and Mary Emma (Hamp) Lewis.
They are the parents of three children.

7128. GEORGENE LEWIS, b. 2 Dec. 1935, Logan, Ut.; md. CLIFFORD CARL JOHNSON; divorced.
7129. BETTY ANN LEWIS, b. 9 Apr. 1943, Sacramento, Calif.; md. PATRICK HAROLD McDERMOTT.
7130. RAY HOWARD LEWIS, b. 7 Dec. 1945, Sacramento, Calif.

3448. GEORGE NEWELL LEWIS, son of Frank Keith[1250] (Marion Albert[392]William Hendricks[143]Rebecca[51]Samuel[24]Abraham[12]Henry[1]) and Elzola (Karren) Lewis, born 6 Feb. 1916 in Lewiston, Ut. He married ELLA LAVINIA COLLINS, 8 Dec. 1938 in Logan, Ut. She was born 4 Aug. 1919 in Chateau, Mont., daughter of Harry Hiram and Ora Ella (Campbell) Collins.
Four children were born to this couple.
7131. NEWELL DEE LEWIS, b. 21 Apr. 1940, Logan, Ut.; md. HELEN HOLT, 25 Jan. 1961.
7132. VAL COLLINS LEWIS, b. 4 July 1942, Sacramento, Calif.
7133. GARY H. LEWIS, b. 9 Mar. 1952, Sacramento, Calif.
7134. GLEN K. LEWIS, b. 3 May 1954, Sacramento, Calif.

3450. CLYDE KARREN LEWIS, son of Frank Keith[1250] (Marion Albert[392]William Hendricks[143]Rebecca[51]Samuel[24]Abraham[12]Henry[1]) and Elzola (Karren) Lewis, born 26 Apr. 1922 in Lewiston, Ut. He married MARY QUINTANELLA. She was born 28 Dec. 1926 in Marysville, Calif.
Clyde and Mary are the parents of four children, born in Sacramento, Calif.
7135. PAUL CLYDE LEWIS, b. 11 Jan. 1948.
7136. JILL I. LEWIS, b. 6 Mar. 1950 (twin).
7137. GILL K. LEWIS, b. 6 Mar. 1950 (twin).
7138. JANET ANN LEWIS, b. 24 Mar. 1955.

3451. EARL DALE LEWIS, son of Frank Keith[1250] (Marion Albert[392]William Hendricks[143] Rebecca[51]Samuel[24]Abraham[12]Henry[1]) and Elzola (Karren) Lewis, born 8 Oct. 1926 in Lewiston, Ut. He married BETTY ANN WACHENFELD 2 Jan. 1946 in Sacramento, Calif. She was a daughter of Walter Graver and Yvonne (Hansen) Wachenfeld.
This couple are the parents of five children born in Sacramento, Calif.
7139. KAREN GAIL LEWIS, b. 29 Nov. 1946.
7140. MARK DALE LEWIS, b. 31 July 1950.
7141. TERRY KEITH LEWIS, b. 5 May 1952.
7142. DALELYNE LEWIS, b. 23 Feb. 1954.
7143. SHERRI MARIE LEWIS, b. 4 Nov. 1959.

3452. MINA LEWIS, daughter of Selten Jay[1251] (Marion Albert[392]William Hendricks[143] Rebecca[51]Samuel[24]Abraham[12]Henry[1]) and Myrtle (McGavin) Lewis, born 15 Mar. 1915 in Freedom, Wyo. She married IVAR ARVID PEARSON, 8 Sept. 1934 in Malad, Ida. He was born 2 Dec. 1908 in Millville, Ut., son of Mauritz and Lydia (Neilson) Pearson.
Mina and her husband are the parents of four children.
+ 7144. BONNIE RAE PEARSON, b. 23 Sept. 1935, Lewiston, Ut.; md. DeWAYNE KENDALL.
+ 7145. VALENE PEARSON, b. 16 Aug. 1937, Weston, Ida.; md. CARL LaMARR JONES.
7146. ARVID J. PEARSON, b. 16 Aug. 1940, Lewiston, Ut.
7147. VICKIE LEE PEARSON, b. 1 Jan. 1947, Lewiston, Ut.

3453. BARBARA JANETTE LEWIS, daughter of Selten Jay[1251] (Marion Albert[392]William Hendricks[143]Rebecca[51]Samuel[24]Abraham[12]Henry[1]) and Myrtle (McGavin) Lewis,

born 3 July 1917 in Freedom, Wyo. She married ADELBERT MAX CRANNEY, 15 July 1938 in Logan, Ut. He was born 22 May 1913 in Smoot, Wyo., son of Lorton Martin and Mary Elizabeth (Parsons) Cranney.
Barbara and her husband are the parents of five children.

7148. PATRICIA CRANNEY, b. 1 July 1939, Afton, Wyo.; md. CHARLES OAKEY HIGGINSON, 19 Apr. 1961 in the Los Angeles Temple.
7149. ELIZABETH ANN CRANNEY, b. 20 Nov. 1945, Salt Lake City, Ut.
7150. LEWIS MAX CRANNEY, b. 10 Nov. 1949, Salt Lake City, Ut.
7151. JANET CRANNEY, b. 29 Jan. 1954, Salt Lake City, Ut.
7152. ALAN MARTIN CRANNEY, b. 31 Jan. 1956, Salt Lake City, Ut.

3454. KATHLEEN LEWIS, daughter of Selten Jay[1251] (Marion Albert[392]William Hendricks[143]Rebecca[51]Samuel[24]Abraham[12]Henry[1]) and Myrtle (McGavin) Lewis, born 18 Dec. 1921 in Lewiston, Ut. She married ALVIN A. ERICKSON, 22 June 1939 in Idaho Falls, Ida. He was born in Freedom, Wyo., 25 May 1915, son of Carl G. and Annie (Bright) Erickson.
Kathleen and Alvin are the parents of ten children, born in Afton, Wyo.

+ 7153. LARRY ALVIN ERICKSON, b. 15 Sept. 1940; md. LaRUE BURT.
+ 7154. PEGGY ERICKSON, b. 24 Jan. 1942; md. DAVID LLOYD HELM.
7155. LEWIS CRAIG ERICKSON, b. 18 Oct. 1946.
7156. MICHAEL JAY ERICKSON, b. 11 Nov. 1947.
7157. RANDY KAY ERICKSON, b. 9 Nov. 1949.
7158. SUZANNE ERICKSON, b. 10 Jan. 1952.
7159. CHAD ERICKSON, b. 15 Mar. 1953.
7160. CLEVE ERICKSON, b. 15 May 1954.
7161. JENNIFER ERICKSON, b. 17 July 1956.
7162. BART ERICKSON, b. 30 Sept. 1959.

3455. LOU JEAN LEWIS, daughter of Selten Jay[1251] (Marion Albert[392]William Hendricks[143]Rebecca[51]Samuel[24]Abraham[12]Henry[1]) and Myrtle (McGavin) Lewis, born 5 July 1927 in Lewiston, Ut. She married ROBERT ODELL LATIMER, 10 Jan. 1945 in Salt Lake City, Ut. He was born 13 Aug. 1924 in Salt Lake City, Ut., son of James Walton and Rosalie Ann (Odell) Latimer.
Lou Jean and Robert are the parents of two children.

7163. ARLA JEAN LATIMER, b. 11 Dec. 1945.
7164. RICHARD ODELL LATIMER, b. 15 July 1960.

3457. ELIZABETH LOUISE LINDHOLM, daughter of Louisa[1252] (Marion Albert[392]William Hendricks[143]Rebecca[51]Samuel[24]Abraham[12]Henry[1]) Lewis and Franklin S. Lindholm, born 5 Dec. 1923 in Weston, Ida. She married ABBAS GHAFFARI, 22 Mar. 1952 in Washington, D.C. He was born 6 Nov. 1924 in Teheran, Iran.
Two children were born to this couple.

7165. KAMERON ERIC GHAFFARI, b. 21 Sept. 1955, Teheran, Iran.
7166. JOHN SHAW GHAFFARI, b. 8 Nov. 1959, Long Beach, Calif.

3458. MURIEL DEANE WRIGHT, daughter of Martha Serepta[1253] (Marion Albert[392] William Hendricks[143]Rebecca[51]Samuel[24]Abraham[12]Henry[1]) Lewis and Wallis C. Wright, born 21 May 1921 in Logan, Ut. She married WARREN RUSSELL CHAPIN, 30 Mar. 1943 in Seattle, Wash. He was born 14 Aug. 1922 in Seattle, Wash., son of Clair and Mildred (Oswogo) Chapin.
They are the parents of two children, born in Seattle, Wash.

7167. WALLIS RUSSELL CHAPIN, b. 4 Jan. 1951. (Adopted).
7168. TIMOTHY DEAN CHAPIN, b. 21 Sept. 1955.

3459. ALBERT WALLIS WRIGHT, son of Martha Serepta[1253] (Marion Albert[392]William Hendricks[143]Rebecca[51]Samuel[24]Abraham[12]Henry[1]) Lewis and Wallis C. Wright, born 14 Nov. 1925 in Los Angeles, Calif. He married MARGOT PILCHERD, 28 Aug. 1947 in Pocatello, Ida. She was born 6 Feb. 1927 in Los Angeles, Calif., daughter of Daniel and Mabel (Church) Pilcherd.
Two children were born to them in Boulder, Colo.
7169. SUZANNE WRIGHT, b. 26 Aug. 1952.
7170. ELIZABETH WRIGHT, b. 20 July 1955.

3460. SHIRLEY RUTH CORBETT, daughter of Adaline[1254] (Marion Albert[392]William Hendricks[143]Rebecca[51]Samuel[24]Abraham[12]Henry[1]) Lewis and Donald Henry Corbett, born 29 Dec. 1928 in Smithfield, Ut. She married JAMES FRANK GREEN, 12 June 1949 in Jordan, N.Y. He was born 25 Feb. 1922 in Syracuse, N.Y., son of Carl Joseph and Anzanetta L. (Stanton) Green.
One son was born to them in Boise, Ida.
7171. JEFFREY JAMES GREEN, b. 15 Apr. 1958.

3461. DONALD JACK CORBETT, son of Adaline[1254] (Marion Albert[392]William Hendricks[143] Rebecca[51]Samuel[24]Abraham[12]Henry[1]) Lewis and Donald Henry Corbett, born 6 May 1931 in Smithfield, Ut. He married BETTY MARIE JENSEN, 21 Mar. 1958 in Preston, Ida. She was born 15 Mar. 1937 in Preston, Ida., daughter of Albert Carl Wilhelm and Florence Ella (Petterborg) Jensen.
One son was born to this couple in Preston, Ida.
7172. JACKE LYNN CORBETT, b. 17 July 1959.

3462. CAROL CORBETT, daughter of Adeline[1254] (Marion Albert[392]William Hendricks[143] Rebecca[51]Samuel[24]Abraham[12]Henry[1]) Lewis and Donald Henry Corbett, born 21 July 1934 in Logan, Ut. She married WILLIAM DAVID NABERS, 28 Dec. 1953 in Smithfield, Ut. He was born 28 Mar. 1928 in West, Miss., son of George Robert and Ella (Reeves) Nabers.
Carol and her husband are the parents of two children.
7173. SHIRLEE RUTH NABERS, b. 28 Oct. 1955, Logan, Ut.
7174. DAVID ROBERT NABERS, b. 13 June 1959, Corcoran, Calif.

3481. LEWIS DELL WEBB, son of Eva Bodella[1278] (Joseph Henry[400]William Hendricks[143] Rebecca[51]Samuel[24]Abraham[12]Henry[1]) Lewis and Joseph Lawrence Webb, born 9 Dec. 1920 in Richmond, Ut. He married BONNIE NELL ROBINSON, 25 May 1940 in Malad, Ida. She was born 12 Oct. 1922 in Preston, Ida., daughter of George and Nellie (Hurd) Robinson.
Lewis and Bonnie are the parents of two children, born in Preston, Ida.
7175. JEANNIE WEBB, b. 23 Mar. 1941.
7176. CRAIG LEWIS WEBB, b. 15 Mar. 1950.

3482. ARLO JAY WEBB, son of Eva Bodella[1278] (Joseph Henry[400]William Hendricks[143] Rebecca[51]Samuel[24]Abraham[12]Henry[1]) Lewis and Joseph Lawrence Webb, born 12 Dec. 1925 in Richmond, Ut. He married JEANNIE MARIE SAWYER, 3 Nov. 1945 in Portland, Ore. She was a daughter of Glenn R. and Blanche (Fasnight) Sawyer.
Arlo and his wife are the parents of four children, born in Portland, Ore.
7177. LINDA MARIE WEBB, b. 13 Feb. 1947.
7178. DAVID LEWIS WEBB, b. 19 Apr. 1949.
7179. BONNIE JEAN WEBB, b. 13 Mar. 1952.
7180. CAROL ANN WEBB, b. 29 May 1954.

3537. LEO ALMA LEWIS, son of Henry Leo[1332] (William Alma[428]Neriah Robert[145] Rebecca[51]Samuel[24]Abraham[12]Henry[1]) and Laura Bell (Adams) Lewis, born 25

June 1914 in Swan Lake, Ida. He married 1st DOROTHY BOYLAN and two children were born to them. They were divorced, and he married 2nd DORATHEA SMITH. She had one son, who was adopted by Leo Alma Lewis.
Children of Leo Alma and Dorothy (Boylan) Lewis.

+ 7181. WILLIAM EDWARD LEWIS, b. 8 Apr. ____, Pocatello, Ida.; md. NANCY RUCHTI.
+ 7182. LELIA LaFAWN LEWIS, b. 12 Oct. 1936, Pocatello, Ida.; md. 1st WILLIAM MADEN; 2nd LOREE PERKINS; 3rd LOUIS ZOMTARILLE.

Child of Dorathea Smith adopted by Leo Alma Lewis.

7183. RONALD SMITH LEWIS.

3538. LEA LEWIS, daughter of Henry Leo[1332] (William Alma[428]Neriah Robert[145] Rebecca[51]Samuel[24]Abraham[12]Henry[1]) and Laura Bell (Adams) Lewis, born 5 Aug. 1916 in Swan Lake, Ida. She married LeROY CLARK in the Logan Temple 6 Aug. 1931. He was born 30 Nov. 1909 in Clarkston, Ut.
Two children were born to them in Pocatello, Ida.

+ 7184. MAXINE PREALE CLARK, b. 6 Mar. 1932; md. ELDON LEWIS LOWDER.
+ 7185. MARLENE JOAN CLARK, b. 23 Aug. 1933; md. DONALD LOUIS ZIMMERMAN.

3539. LESTER GLEN LEWIS, son of Henry Leo[1332] (William Alma[428]Neriah Robert[145] Rebecca[51]Samuel[24]Abraham[12]Henry[1]) and Laura Bell (Adams) Lewis, born 21 June 1919 in Kanesville, Ut. He married INEZ JONES in the Salt Lake Temple, 27 Aug. 1940. She was born 1 Apr. 1921 in Provo, Ut.
Five children were born to Lester Glen and Inez Jones Lewis.

7186. GLENNA KAY LEWIS, b. 4 July 194_, Pocatello, Ida.
7187. DENNIS GLEN LEWIS, b. 7 Feb. 1947, Pocatello, Ida.
7188. ALLEN LEWIS, b. 8 May 1948, Salt Lake City, Ut.; d. 8 May 1948.
7189. LIANNE LEWIS, b. 6 Feb. 1951, Salt Lake City, Ut.
7190. WAYNE CLARK LEWIS, b. 28 Apr. 1955, Salt Lake City, Ut.

3540. WELDON ADAMS LEWIS, son of Henry Leo[1332] (William Alma[428]Neriah Robert[145] Rebecca[51]Samuel[24]Abraham[12]Henry[1]) and Laura Bell (Adams) Lewis, born 29 Mar. 1921 in Tyhee, Ida. He married HELEN HANSEN in Dec. 1939. She was born 9 Dec. ____ at St. Anthony, Ida. Weldon died 11 Apr. 1943.
Two children were born to Weldon and Helen in Pocatello, Ida.

7191. WELDON ROBERT LEWIS, b. 23 Nov. 1940.
7192. HELEN ANN LEWIS, b. 6 Sept. 1942.

3541. RONALD GALE LEWIS, son of Henry Leo[1332] (William Alma[428]Neriah Robert[145] Rebecca[51]Samuel[24]Abraham[12]Henry[1]) and Laura Bell (Adams) Lewis, born 3 May 1923 at Tyhee, Ida. He married RUTH ESTELLE GEAR, 16 May 1942. She was born 11 Feb. 1924 in Jerome, Ida.
Ronald and Ruth are the parents of two children, born in Pocatello, Ida.

7193. KAREN RAE LEWIS, b. 21 Nov. 1947.
7194. RAENE' LEWIS, b. 10 Dec. 1953.

3542. LENNA LEWIS, daughter of Henry Leo[1332] (William Alma[428]Neriah Robert[145] Rebecca[51]Samuel[24]Abraham[12]Henry[1]) and Laura Bell (Adams) Lewis, born 12 July 1925, Brigham City, Ut. She married DORSEY BERRY MARTIN, 4 Mar. 1942. He was born 4 Feb. 1922 in Pocatello, Ida.
Lenna and her husband are the parents of two children, born in Pocatello, Ida.

7195. DORSEY GARRY MARTIN, b. 22 July 1943.
7196. LENNA DIANNE MARTIN, b. 31 Mar. 1948.

3543. LELAND LEON LEWIS, son of Henry Leo[1332] (William Alma[428]Neriah Robert[145] Rebecca[51]Samuel[24]Abraham[12]Henry[1]) and Laura Bell (Adams) Lewis, born 1 Sept. 1927 in Tyhee, Ida. He married MYRTLE EILEEN SIMS, 4 Oct. 1951. She was born 18 Dec. 1925 in Shellbrock, Saskatchewan, Canada.
Five children were born to Leland and Myrtle Eileen Lewis.
7197. BARRY RAY LEWIS, b. 18 Mar. 1953, Pocatello, Ida.
7198. RICHARD GRANT LEWIS, b. 21 Apr. 1954, Pocatello, Ida.
7199. LORREN LEW LEWIS, b. 25 Feb. 1956, Pocatello, Ida.
7200. KARRY JAY LEWIS, b. 1 Sept. 1959, Pocatello, Ida.
7201. LORI ANNE LEWIS, b. 5 Apr. ____, Boise, Ida.

3544. LEONA LEWIS, daughter of Henry Leo[1332] (William Alma[428]Neriah Robert[145] Rebecca[51]Samuel[24]Abraham[12]Henry[1]) and Laura Bell (Adams) Lewis, born 11 Nov. 1929 in Tyhee, Ida. She married KENNETH ODELL STEVENSON, 29 Dec. 1948 in the Logan Temple. He was born 19 Jan. 1925 at Clifton, Ida.
Leona and her husband are the parents of four children.
7202. CHERI STEVENSON, b. 5 Nov. 1953, St. George, Ut.
7203. MONT L. STEVENSON, b. 16 Nov. 1955, St. George, Ut.
7204. KIM STEVENSON, b. 22 Feb. 1960, Salt Lake City, Ut.
7205. JONI STEVENSON, b. 24 Apr. 1961, Salt Lake City, Ut.

3545. LOLA LEWIS, daughter of Henry Leo[1332] (William Alma[428]Neriah Robert[145] Rebecca[51]Samuel[24]Abraham[12]Henry[1]) and Laura Bell (Adams) Lewis, born 27 Jan. 1932 in Tyhee, Ida. She married WILLIAM ROBERT WILLINGHAM, 15 June 1949. He was born 12 Jan. 1925 at Binton, Ark.
Lola and her husband are the parents of five children.
7206. BRENDA KAY WILLINGHAM, b. 19 Mar. 1950, Pineville, Ore.
7207. BRENT ROBERT WILLINGHAM, b. 6 June 1951, Redwood, Ore.
7208. LEO ROBERT WILLINGHAM, b. 10 Oct. 1953, Forks, Wash.; d. 10 Oct. 1953.
7209. DAVID LEE WILLINGHAM, b. 23 Oct. 1954, Forks, Wash.
7210. THOMAS BLAIR WILLINGHAM, b. 27 Nov. 1957, Seattle, Wash.

3546. THERON LaMONT LEWIS, son of Henry Leo[1332] (William Alma[428]Neriah Robert[145] Rebecca[51]Samuel[24]Abraham[12]Henry[1]) and Laura Bell (Adams) Lewis, born 8 Sept. 1934, Tyhee, Ida. He married VAUNITA LOU FITCH, 20 June 1956. She was born 26 May 1938, Pocatello, Ida.
Two children were born to this couple in Pocatello, Ida.
7211. WAYLIN A. LEWIS, b. 6 May 1958.
7212. KENYON D. LEWIS, b. 16 July 1961.

3549. LAMONA LEWIS, daughter of Henry Leo[1332] (William Alma[428]Neriah Robert[145] Rebecca[51]Samuel[24]Abraham[12]Henry[1]) and Laura Bell (Adams) Lewis, born 13 June 1938 at Tyhee, Ida. She married 1st KENNETH SWERIN, 23 Aug. 1957, and one son was born to them. They were divorced and Lamona married 2nd MERLE ALBERT FREDERICKS. He was born 11 Jan. 1930. One child was born to this second marriage, and Merle Albert Fredericks also adopted the son of her first marriage.
Child of Lamona and Kenneth Swerin, later adopted by Merle Albert Fredericks.
7213. MICHAEL DONN SWERIN FREDERICKS, b. 26 May 1958, Pullman, Wash.
Child of Lamona and Merle Albert Fredericks.
7214. BLAIR DEE FREDERICKS, b. 1961, Seattle, Wash.

3551. LEMOIN HENDERSON LEWIS, son of James Claud[1333] (William Alma[428]Neriah Robert[145] Rebecca[51]Samuel[24]Abraham[12]Henry[1]) and Orilla Bingham (Henderson) Lewis, born

21 Mar. 1916 in Preston, Ida. He married ETHEL TANNER 29 June 1939.
Two children were born to them in Ogden, Ut.

7215. JUDITH LEWIS, b. 18 Aug. 1944.
7216. PATRICIA LEWIS, b. 8 Oct. 1948.

3552. RHEA LEWIS, daughter of James Claud[1333] (William Alma[428] Neriah Robert[145] Rebecca[51] Samuel[24] Abraham[12] Henry[1]) and Orilla Bingham (Henderson) Lewis, born 17 Oct. 1918 in Preston, Ida. She married WELDON COLLINGS PARRISH, 1 Sept. 1940 in Logan, Ut. He was born in Centerville, Ut., 2 May 1912, son of Parley and Elizabeth (Rich) Parrish.
Rhea and her husband are the parents of two children, born in Salt Lake City, Ut.

7217. JAMES BRENT PARRISH, b. 24 Jan. 1943.
7218. JERILDEAN PARRISH, b. 13 Jan. 1954.

3553. LEAH LEWIS, daughter of James Claud[1333] (William Alma[428] Neriah Robert[145] Rebecca[51] Samuel[24] Abraham[12] Henry[1]) and Orilla Bingham (Henderson) Lewis, born 17 Oct. 1918 in Preston, Ida. She married MARVIN EARL OLSEN, 26 Apr. 1941 in Sun Valley, Ida. He was born 6 July 1918 in Brigham City, Ut., son of Marvin Earl and Alice (Wells) Olsen.
Three children were born to them in Salt Lake City, Ut.

7219. MICHAEL EARL OLSEN, b. 21 Sept. 1942.
7220. SHERRY OLSEN, b. 29 May 1948.
7221. LE ANN OLSEN, b. 31 Oct. 1951.

3554. CLAUDEAN LEWIS, daughter of James Claud[1333] (William Alma[428] Neriah Robert[145] Rebecca[51] Samuel[24] Abraham[12] Henry[1]) and Orilla Bingham (Henderson) Lewis, born 31 Mar. 1925 in Preston, Ida. She married MASTON L. TROTTER in Salt Lake City, Ut.
They are the parents of four children.

7222. LANNY TROTTER, b. 2 Mar. 1945 in Salt Lake City, Ut.
7223. KRISTIE TROTTER, b. 11 Feb. 1946, Salt Lake City, Ut.
7224. JULIE TROTTER, b. __ ___ 1948, Moab, Ut.
7225. GILBERT TROTTER, Moab, Ut.

3557. PHYLLIS ALLEY, daughter of Henrietta[1340] (Amanda Laura[431] Neriah Robert[145] Rebecca[51] Samuel[24] Abraham[12] Henry[1]) Johnson and George Alley, born 6 June 1912 in Bancroft, Ida. She married WILLIAM GUNAR SPATHELF, 15 Mar. 1940 in Washington, D.C. He was born 22 May 1905 in Esslingen, Germany, son of Herman and Marie (Hintennach) Spathelf.
Phyllis and her husband are the parents of two children, born in Washington, D.C.

7226. ELLEN MARIE SPATHELF, b. 2 May 1944.
7227. WILLIAM GUNAR SPATHELF, b. 28 Nov. 1947.

3558. GEORGE FISHER ALLEY, son of Henrietta[1340] (Amanda Laura[431] Neriah Robert[145] Rebecca[51] Samuel[24] Abraham[12] Henry[1]) Johnson and George Alley, born 27 Jan. 1914 in Bancroft, Ida. He married VIRGINIA ALETHA CHAPMAN, 6 Nov. 1942 in Salt Lake City, Ut. She was born 2 Jan. 1920 in Ogden, Ut., daughter of I. Earl and Althea (Orr) Chapman.
Two children were born to them in Salt Lake City, Ut.

7228. GEORGE MICHAEL ALLEY, b. 5 Jan. 1944.
7229. ROBERT LELAND ALLEY, b. 28 Apr. 1947.

3559. STEPHEN LEWIS ALLEY, son of Henrietta[1340] (Amanda Laura[431]Neriah Robert[145] Rebecca[51]Samuel[24]Abraham[12]Henry[1]) Johnson and George Alley, born 25 Sept. 1915 in Bancroft, Ida. He married CARRIE MAURINE CHRISTENSEN, 16 Aug. 1939 in the Salt Lake Temple. She was born 6 June 1913, in Downey, Ida., daughter of David Wilford and Mary Marie (Eilertsen) Christensen.
Four children were born to Stephen and his wife.
7230. KATHRYN ALLEY, b. 29 June 1941, Salt Lake City, Ut.
7231. STEPHEN WEBB ALLEY, b. 6 June 1942, Salt Lake City, Ut.
7232. CAROL ALLEY, b. 15 Feb. 1946, Malad, Ida.
7233. LYNN DAVID ALLEY, b. 18 June 1956, Salt Lake City, Ut.

3560. ROBERT HENRY ALLEY, son of Henrietta[1340] (Amanda Laura[431]Neriah Robert[145] Rebecca[51]Samuel[24]Abraham[12]Henry[1]) Johnson and George Alley, born 10 Dec. 1917 in Bancroft, Ida. He married MARGARET MAY JONES, 1 Mar. 1941 in Soda Springs, Ida. She was born 18 Sept. 1920 in Chesterfield, Ida., daughter of Albert William and Columbia Flint (Call) Jones.
Three children were born to this couple, in Salt Lake City, Ut.
7234. MARGARET DENISE ALLEY, b. 30 June 1942.
7235. MARSHA ALLEY, b. 16 Feb. 1950.
7236. ROBERT JONES ALLEY, b. 26 Feb. 1952.

3561. JOHN RICHARD ALLEY, son of Henrietta[1340] (Amanda Laura[431]Neriah Robert[145] Rebecca[51]Samuel[24]Abraham[12]Henry[1]) Johnson and George Alley, born 15 Jan. 1920 in Bancroft, Ida. He married MARY JEAN BACKMAN in the Salt Lake Temple 2 Feb. 1944. She was a daughter of LeGrand Pollard and Edith Mary (Price) Backman.
Their five children were born in Salt Lake City, Ut.
7237. MARY MARGARET ALLEY, b. 11 Nov. 1945.
7238. SUSAN ALLEY, b. 17 Jan. 1948.
7239. JOHN RICHARD ALLEY, b. 28 June 1950.
7240. DIANA ALLEY, b. 3 Apr. 1953.
7241. GEORGE LeGRANDE ALLEY, b. 9 Mar. 1955.

3593. FREDRICK KEITH RAINEY, son of Fredrick Austin[1362] (Maud Eliza[444]Rebecca Eliza[147] Allen[52]Samuel[24]Abraham[12]Henry[1]) and Ethel (Jenson) Rainey, born 23 Aug. 1923 in Oakland, Calif. He married MAY OLIVE YOUNGKIN, 30 Aug. 1946 in San Lorenzo, Calif. She was born 20 Mar. 1919 in Granville, N.D., daughter of John Clayton and Minnie Inga (Hanson) Youngkin.
Keith and his wife had one child, born in San Francisco, Calif.
7242. JOHN CHRISTOPHER RAINEY, b. 11 Dec. 1947.

3597. DELBERT LEWIS TIPPETTS, son of Rendall Deval[1365] (Claud Deval[445]Rebecca Eliza[147] Allen[52]Samuel[24]Abraham[12]Henry[1]) and Myrtle (Empey) Tippetts, born 15 Mar. 1931 in Long Beach, Calif. He married LAURA JEAN SADDLER, daughter of Harold Roy and Jane Harriett (Cobabe) Saddler. She was born 6 July 1932 in Los Angeles, Calif.
Delbert and Laura Jean are the parents of five children, all born in Long Beach, Calif.
7243. MICHAEL LEWIS TIPPETTS, b. 9 July 1950.
7244. BRUCE DUVAL TIPPETTS, b. 21 Apr. 1952.
7245. CONSTANCE JEAN TIPPETTS, b. 19 Feb. 1954.
7246. MARK DENNIS TIPPETTS, b. 17 Mar. 1956.
7247. KAREN 'DEL TIPPETTS, b. 12 Mar. 1958.

3614. GRANT WALSTEIN HENDRICKS, son of Walstein Hyer[1373] (Samuel Walstein[451]Samuel Allen[150]Allen[52]Samuel[24]Abraham[12]Henry[1]) and Effa (Plant) Hendricks, born 9 Aug. 1916 in Richmond, Ut. He married JUNE VIRGINIA HICKS in the Salt Lake Temple, 26 June 1939. She was born 7 Mar. 1918 in San Diego, Calif., daughter of Jerome Harrington and Melissa (Bullock) Hicks.
Grant and June are the parents of three boys.

7248. STEPHEN GRANT HENDRICKS, b. 18 Apr. 1944, Long Beach, Calif.
7249. WARREN HARRINGTON HENDRICKS, b. 2 Sept. 1945, Compton, Calif.
7250. NEIL HYER HENDRICKS, b. 29 May 1951, Fullerton, Calif.

3616. LYNN CLAYTOR HENDRICKS, son of Walstein Hyer[1373] (Samuel Walstein[451]Samuel Allen[150]Allen[52]Samuel[24]Abraham[12]Henry[1]) and Effa (Plant) Hendricks, born 31 Jan. 1920 in Richmond, Ut. He married LENORA BILLINGS in the Salt Lake Temple 22 Nov. 1946. She was born 14 Jan. 1924 in Delta, Ut., daughter of Claude Duval and Lydia (Workman) Billings.
Lynn and Lenora are the parents of seven children, all born in Salt Lake City, Ut.

7251. SHONNIE HENDRICKS, b. 31 Jan. 1948.
7252. SCOTT LYNN HENDRICKS, b. 1 Nov. 1949.
7253. DAVID CLAUDE HENDRICKS, b. 21 July 1952.
7254. CRAIG DONALD HENDRICKS, b. 31 Oct. 1954.
7255. DOUGLAS RAY HENDRICKS, b. 7 June 1958.
7256. RUTH HENDRICKS, b. 25 Apr. 1961.
7256a. REED ALLEN HENDRICKS, b. 9 Apr. 1963.

3617. WAYNE JAY HENDRICKS, son of Walstein Hyer[1373] (Samuel Walstein[451]Samuel Allen[150]Allen[52]Samuel[24]Abraham[12]Henry[1]) and Effa (Plant) Hendricks, born 2 Sept. 1921 in Richmond, Ut. He married MARJORIE FRANCES DUNN, 24 Nov. 1942 in Tokepa, Kan. She was born 2 Feb. 1924 in Salt Lake City, Ut., daughter of William and Stella (Younger) Dunn.
Wayne and Marge are the parents of four daughters.

7257. TERRIE LEE HENDRICKS, b. 4 Dec. 1944, Roswell, N.M.
7258. MARJEAN HENDRICKS, b. 3 Sept. 1947, Salt Lake City, Ut.
7259. JANICE HENDRICKS, b. 4 Feb. 1954, Tucson, Ariz.
7260. JOYCE HENDRICKS, b. 16 Oct. 1955, Tucson, Ariz.

3618. MARILYN HENDRICKS, daughter of Walstein Hyer[1373] (Samuel Walstein[451]Samuel Allen[150]Allen[52]Samuel[24]Abraham[12]Henry[1]) and Effa (Plant) Hendricks, born 5 Jan. 1928 in Salt Lake City, Ut. She married JAY RUSSELL HANSEN, 7 June 1951 in the Salt Lake Temple. He was born 27 July 1924 in Magna, Ut., son of Wilford Jay and Ina Marie (Jensen) Hansen.
Marilyn and Russell have five children, all born in Salt Lake City, Ut.

7261. MARK RUSSELL HANSEN, b. 11 Oct. 1952.
7262. JOYCE HANSEN, b. 21 Dec. 1954.
7263. PEGGY HANSEN, b. 16 Aug. 1956.
7264. DIANE HANSEN, b. 3 July 1959.
7265. RONALD KENT HANSEN, b. 17 June 1961.

3619. RICHARD LLOYD HENDRICKS, son of Walstein Hyer[1373] (Samuel Walstein[451]Samuel Allen[150]Allen[52]Samuel[24]Abraham[12]Henry[1]) and Effa (Plant) Hendricks, born 25 May 1929 in Salt Lake City, Ut. He married ETHELMAE TIEMANN, 12 Nov. 1951 in Bellville, Ill. She was born 13 May 1932 in Bellville, Ill., daughter of Henry John and Ethel (Phillips) Tiemann.
Dick and Mae are the parents of three children, all born in Salt Lake City, Ut.

7266. WANDA SUE HENDRICKS, b. 7 June 1954.

7267. BRENDA KAY HENDRICKS, b. 25 Dec. 1955.
7268. LISA MAE HENDRICKS, b. 22 Aug. 1959.

3620. HELEN HARRIS, daughter of Iris[1374] (Samuel Walstein[451]Samuel Allen[150]Allen[52] Samuel[24]Abraham[12]Henry[1]) Hendricks and William Zera Harris, born 12 Feb. 1917 in Richmond, Ut. She married WILSON ENGUS WHITE in the Logan Temple, 24 June 1940. He was born 2 July 1915 in Salt Lake City, Ut., son of Albert Edmond and Hazel Estella (Rhodes) White.
Helen and Wilson are the parents of two daughters.
7269. JUDITH ANN WHITE, b. 14 Jan. 1943, Midland, Tex.
7270. BONNIE BEA WHITE, b. 6 May 1946, Ft. Sam Houston, Tex.

3621. ALICE HARRIS, daughter of Iris[1374] (Samuel Walstein[451]Samuel Allen[150]Allen[52] Samuel[24]Abraham[12]Henry[1]) Hendricks and William Zera Harris, born 15 Dec. 1919 in Richmond, Ut. She married BUDD LYON GRIFFITHS 27 Aug. 1940 in the Logan Temple. He was born 19 Apr. 1918 in Smithfield, Ut., son of John Arvel and Gladys (Lyon) Griffiths.
Alice and Budd are the parents of three children, born in Ogden, Ut.
7271. BRENT HARRIS GRIFFITHS, b. 19 May 1944.
7272. SUZANNE GRIFFITHS, b. 16 July 1946.
7273. JANET GRIFFITHS, b. 22 Mar. 1950.

3622. WILLIAM RICHARD HARRIS, son of Iris[1374] (Samuel Walstein[451]Samuel Allen[150] Allen[52]Samuel[24]Abraham[12]Henry[1]) Hendricks and William Zera Harris, born 6 Apr. 1925 in Richmond, Ut. He married WILDA CLAIRE HANCEY, 7 June 1944 in the Logan Temple. She was born 19 Oct. 1925 in Hyde Park, Ut., daughter of Henry Edwin and Sara Vera (Waite) Hancey.
Bill and Claire are the parents of seven children, born in Logan, Ut.
7274. CAROLYN HARRIS, b. 16 Sept. 1946.
7275. WILLIAM RICHARD HARRIS, b. 19 Mar. 1948.
7276. MELVIN CRAIG HARRIS, b. 13 Oct. 1949.
7277. GEORGE HENRY HARRIS, b. 19 June 1951.
7278. SIDNEY CLAIR HARRIS, b. 7 Mar. 1953.
7279. CHARLES ZAN HARRIS, b. 6 June 1956.
7280. JEFFREY DEE HARRIS, b. 15 May 1961.

3623. BURTON H. HARRIS, son of Iris[1374] (Samuel Walstein[451]Samuel Allen[150]Allen[52] Samuel[24]Abraham[12]Henry[1]) Hendricks and William Zera Harris, born 15 Oct. 1929 in Richmond, Ut. He married VIVIAN NICHOLS, 16 Nov. 1951 in the Logan Temple. She was born 8 Feb. 1931, Thornton, Ida., daughter of Cloy Chester and Irma Vivian (Christiansen) Nichols.
Burt and Vivian are the parents of four children.
7281. DAVID CHARLES HARRIS, b. 12 Feb. 1953, Logan, Ut.
7282. BURTON LEE HARRIS, b. 1 Aug. 1955, Ft. Lewis, Wash.
7283. DELSA VIVIAN HARRIS, b. 3 Sept. 1958, Logan, Ut.
7284. GARRY NICHOLS HARRIS, b. 3 Dec. 1960, Logan, Ut.

3624. BETTY JANE HENDRICKS, daughter of Samuel Allen[1376] (Samuel Walstein[451]Samuel Allen[150]Allen[52]Samuel[24]Abraham[12]Henry[1]) and Georgia Marteal (Wight) Hendricks, born 19 Dec. 1921 in Richmond, Ut. She married WILLIAM GORDON CROWTHER, 12 Dec. 1945 in the Logan Temple. He was born 15 Feb. 1922 in Malad, Ida., son of Edward N. and Estella (Evans) Crowther.
Betty and Gordon are the parents of five children.
7285. GORDON PAUL CROWTHER, b. 28 July 1948, Malad, Ida.; d. 29 July 1948.

7286. JAN CROWTHER, b. 10 Mar. 1951, Malad, Ida.
7287. ROBERT GORDON CROWTHER, b. 29 May 1953, Malad, Ida.
7288. JILL CROWTHER, b. 23 May 1956, Logan, Ut.; d. 5 June 1956.
7289. BECKY CROWTHER, b. 25 June 1958, Logan, Ut.

3625. CAROL DAWN HENDRICKS, daughter of Samuel Allen[1376] (Samuel Walstein[451] Samuel Allen[150]Allen[52]Samuel[24]Abraham[12]Henry[1]) and Georgia Marteal (Wight) Hendricks, born 26 Mar. 1927, Richmond, Ut. She married CARL RAY WILLIE, 18 Mar. 1949 in the Logan Temple. He was born 4 Feb. 1925 in Superior, Wyo., son of Robert H. and Letitia (Thomas) Willie.
Carol Dawn and Carl are the parents of four children.
7290. TIMOTHY RAY WILLIE, b. 13 Dec. 1949, Logan, Ut.
7291. GREGORY PAUL WILLIE, b. 18 Dec. 1950, Logan, Ut.
7292. CRAIG RANDAL WILLIE, b. 8 Mar. 1953, Logan, Ut.
7293. LAURIE WILLIE, b. 6 Oct. 1955, Miles City, Mont.

3626. KATHRYN HENDRICKS, daughter of Samuel Allen[1376] (Samuel Walstein[451]Samuel Allen[150]Allen[52]Samuel[24]Abraham[12]Henry[1]) and Georgia Marteal (Wight) Hendricks, born 12 Dec. 1934 in Malad, Ida. She married DeVAR CAMP MOON, 8 Sept. 1951 in Malad, Ida. He was born 21 Sept. 1932 in Malad, Ida., son of William E. and Deseret (Camp) Moon.
Kay and DeVar are the parents of four children, born in Malad, Ida.
7294. LOIS KAY MOON, b. 7 Mar. 1952.
7295. KATHY LOUISE MOON, b. 29 July 1953.
7296. WILLIAM ALLEN MOON, b. 6 Sept. 1954.
7297. KAREN ARLENE MOON, b. 8 Sept. 1956.

3628. ROBERT RUSSEL HENDRICKS, son of Russel Hyer[1377] (Samuel Walstein[451]Samuel Allen[150]Allen[52]Samuel[24]Abraham[12]Henry[1]) and Edna LaRetta (Wright) Hendricks, born 6 Feb. 1932 in St. Louis, Mo. He married MARIT HELENE JENSEN, 9 Mar. 1962 in the Salt Lake Temple. She was born 5 Feb. 1936 in Oslo, Norway, daughter of Rolf Adelsten and Kari Kristoffersen (Tullerud) Jensen.
One child was born to Bob and Marit, in Salt Lake City, Ut.
7298. KARI EDNA HENDRICKS, b. 13 Dec. 1962.

3629. DORA JANE HENDRICKS, daughter of Russel Hyer[1377] (Samuel Walstein[451]Samuel Allen[150]Allen[52]Samuel[24]Abraham[12]Henry[1]) and Edna LaRetta (Wright) Hendricks, born 14 Oct. 1936 in Logan, Ut. She married WILLIAM D. McCLEARY, 1 June 1956 in the Salt Lake Temple. He was born 6 Oct. 1930 in Murray, Ut., son of William Finley and Delsa (Christensen) McCleary.
Dora Jane and Bill are the parents of four children.
7299. WILLIAM RUSSEL McCLEARY, b. 21 June 1957, Salt Lake City, Ut.
7300. DEBRA JANE McCLEARY, b. 15 Aug. 1958, Redwood City, Calif.
7301. JULIA ANN McCLEARY, b. 28 Sept. 1959, Redwood City, Calif.
7302. PAUL ALLEN McCLEARY, b. 15 Sept. 1960, Castro Valley, Calif.

3632. NANCY LEE GUNNELL, daughter of Virginia[1378] (Samuel Walstein[451]Samuel Allen[150] Allen[52]Samuel[24]Abraham[12]Henry[1]) Hendricks and Royal Baxter Gunnell, born 24 Oct. 1933 in Logan, Ut. She married STEPHEN ARZA SEASTRAND, 14 Aug. 1952 in the Salt Lake Temple. He was born 14 Dec. 1931 in American Fork, Ut., son of Ernest J. and Myrtle (Robinson) Seastrand.
Nancy and Steve are the parents of four children.
7303. STEPHEN ALLEN SEASTRAND, b. 7 Feb. 1954, American Fork, Ut.
7304. MICHAEL ROYAL SEASTRAND, b. 17 Nov. 1955, Salt Lake City, Ut.
7305. KAREN SEASTRAND, b. 16 Oct. 1957, Salt Lake City, Ut.
7306. DAVID GUNNELL SEASTRAND, b. 27 Sept. 1959, Salt Lake City, Ut.

3634. DeVERLE FRANK CROCKETT, son of Alta Eliza[1380] (Cora Jane[452]Samuel Allen[150] Allen[52]Samuel[24]Abraham[12]Henry[1]) Webb and Frank Lee Crockett, born 24 July 1924 in Preston, Ida. He married ROMA SHARP, 27 May 1948 in the Logan Temple. She was born 23 Apr. 1930, Preston, Ida., daughter of Elmer Alonzo and Luella (Gregory) Sharp.
Three children were born to this couple.
7307. DAVID DeVERLE CROCKETT, b. 3 Aug. 1949, Preston, Ida.
7308. DALE SHARP CORCKETT, b. 8 Aug. 1950, Logan, Ut.
7309. KEVIN JOSEPH CROCKETT, b. 3 Jan. 1955, Boise, Ida.

3635. FLORENE CROCKETT, daughter of Alta Eliza[1380] (Cora Jane[452]Samuel Allen[150] Allen[52]Samuel[24]Abraham[12]Henry[1]) Webb and Frank Lee Crockett, born 26 Dec. 1927 in Preston, Ida. She married LORIN K. MENDENHALL in Elko, Nev., 27 Mar. 1946. He was born 26 Dec. 1927 in Preston, Ida., son of Kenneth Lorin and Ruth C. (Perkins) Mendenhall.
Florene and Lorin are the parents of seven children.
7310. DENNIS KAY MENDENHALL, b. 9 Nov. 1947, Preston, Ida.
7311. KENNETH LEE MENDENHALL, b. 6 Jan. 1951, Preston, Ida.
7312. DAN FRANK MENDENHALL, b. 11 Jan. 1954, Pocatello, Ida.
7313. SHEILA MENDENHALL, b. 4 Sept. 1956, Pocatello, Ida.; stillborn.
7314. MARCIA MENDENHALL, b. 18 Aug. 1958, Pocatello, Ida.
7315. LINDA MENDENHALL, b. 4 Jan. 1960, Pocatello, Ida.
7316. MARY JANE MENDENHALL, b. 28 June 1961, Pocatello, Ida.

3636. ALDEANE CROCKETT, daughter of Alta Eliza[1380] (Cora Jane[452]Samuel Allen[150] Allen[52]Samuel[24]Abraham[12]Henry[1]) Webb and Frank Lee Crockett, born 15 Feb. 1930 in Preston, Ida. She married STANLEY ALLEN FISHER, 27 May 1948 in the Logan Temple. He was born 4 Mar. 1926 in Oxford, Ida., son of Victor Russell and Cecil (Tucker) Fisher.
Aldeane and her husband are the parents of six children.
7317. BRENDA FISHER, b. 21 Feb. 1949, Preston, Ida.
7318. LOREE FISHER, b. 16 Apr. 1951, Preston, Ida.
7319. DEBRA FISHER, b. 21 Aug. 1952, Preston, Ida.
7320. TRUDY FISHER, b. 18 Aug. 1955, Preston, Ida.
7321. NANCY FISHER, b. 15 July 1957, Preston, Ida.
7322. STEVEN ALLEN FISHER, b. 4 Jan. 1962, Pocatello, Ida.

3637. ARMOND LEE CROCKETT, son of Alta Eliza[1380] (Cora Jane[452]Samuel Allen[150] Allen[52]Samuel[24]Abraham[12]Henry[1]) Webb and Frank Lee Crockett, born 18 Aug. 1931 in Preston, Ida. He married KAREEN HATCH, 18 Dec. 1953 in the Logan Temple. She was born 2 Sept. 1934 in Chesterfield, Ida., daughter of Ammon Paul and Phyllis Louise (Lee) Hatch.
Four children have been born to Armond and Kareen.
7323. RYAN LEE CROCKETT, b. 27 Aug. 1955, Soda Springs, Ida.
7324. KYLE HATCH CROCKETT, b. 6 June 1958, Logan, Ut.
7325. BRETT P. CROCKETT, b. 21 Aug. 1959, Logan, Ut.
7326. TERESA CROCKETT, b. 22 Jan. 1962, Pocatello, Ida.

3639. REED GEORGE CROCKETT, son of Alta Eliza[1380] (Cora Jane[452]Samuel Allen[150] Allen[52]Samuel[24]Abraham[12]Henry[1]) Webb and Frank Lee Crockett, born 24 Oct. 1935 in Preston, Ida. He married JOYCE ANN ALSTON, 30 Mar. 1955 in Pocatello, Ida. She was born 30 May 1937, daughter of Alvin Lee and Rebecca Ann (Stephenson) Alston.

Three children were born to them.

7327. SHELLY LYNN CROCKETT, b. 17 Jan. 1956, San Diego, Calif.
7328. FRANDEE LEE CROCKETT, b. 8 Dec. 1957, Honolulu, Hawaii.
7329. ALAN REED CROCKETT, b. 1 Feb. 1959, Pocatello, Ida.

3640. REES JOSEPH CROCKETT, son of Alta Eliza[1380] (Cora Jane[452]Samuel Allen[150] Allen[52]Samuel[24]Abraham[12]Henry[1]) Webb and Frank Lee Crockett, born 24 Oct. 1935 in Preston, Ida. He married BARBARA DIANE JOHNSON, 18 Aug. 1956 in Pocatello, Ida. She was born 28 June 1937 in Pocatello, Ida., daughter of Reuel Hyde and Alice Lucile (Myers) Johnson.
Two children were born to them.

7330. ERIC REES CROCKETT, b. 22 Apr. 1960, El Paso, Tex.
7331. LESLIE ELLEN CROCKETT, b. 25 Apr. 1961, Idaho Falls, Ida.

3641. DOYLE CORBETT WEBB, son of Samuel Milton[1381] (Cora Jane[452]Samuel Allen[150] Allen[52]Samuel[24]Abraham[12]Henry[1]) and Albertina (Corbett) Webb, born 3 Nov. 1930 in Smithfield, Ut. He married WINONA JAMES, 4 Dec. 1954 in Richmond, Ut. She was born 15 Aug. 1934 in Paradise, Ut., daughter of George Webb and Leah (Rawlins) James. She was married 1st to ____Hales, and had one child, who was later adopted by Doyle Corbett Webb. Doyle and Winona were the parents of four children.
Child of Winona and ____ Hales, later adopted by Doyle Webb.

7332. STEVEN KAY HALES WEBB, b. 16 Feb. 1953, Logan, Ut.

Children of Doyle and Winona.

7333. DOYLE RAY WEBB, b. 10 Aug. 1955, Logan, Ut.; d. 12 Aug. 1955.
7334. JANA LYNN WEBB, b. 30 Nov. 1956, Logan, Ut.
7335. SCOTT JAMES WEBB, b. 12 Oct. 1958, Logan, Ut.
7336. LISA ANN WEBB, b. • Apr. 1960, Logan, Ut.

3644. KENNETH LOWELL BICKMORE, son of Verda Elizabeth[1382] (Cora Jane[452]Samuel Allen[150]Allen[52]Samuel[24]Abraham[12]Henry[1]) Webb and William Kenneth Bickmore, born 17 Dec. 1927 in Richmond, Ut. He married VIRGINIA ELLETT, 13 Feb. 1948 in the Salt Lake Temple. She was born 3 Feb. 1929 in Mapleton, Ida., daughter of Arthur O. and Mattie (Armstrong) Ellett.
Four children were born to this couple.

7337. DIANE BICKMORE, b. 28 Sept. 1950, Salt Lake City, Ut.
7338. JANET BICKMORE, b. 26 Nov. 1951, Lehi, Ut.
7339. NANCY BICKMORE, b. 6 Aug. 1955, Burlingame, Calif.
7340. WILLIAM LOWELL BICKMORE, b. 17 July 1958, Ogden, Ut.

3645. DARRELL WEBB BICKMORE, son of Verda Elizabeth[1382] (Cora Jane[452]Samuel Allen[150] Allen[52]Samuel[24]Abraham[12]Henry[1]) Webb and William Kenneth Bickmore, born 20 June 1929 in Richmond, Ut. He married DOROTHY FACKRELL in the Manti Temple 9 June 1953. She was born 19 Oct. 1932 in Delta, Ut., daughter of Rederick and Roka (Bunker) Fackrell.
Darrell and Dorothy are the parents of four children.

7341. STEVEN DARRELL BICKMORE, b. 27 Aug. 1954, Payson, Ut.
7342. KENNETH FACKRELL BICKMORE, b. 7 Sept. 1956, Provo, Ut.
7343. DEBRA BICKMORE, b. 3 May 1959, Payson, Ut.
7344. RONALD BICKMORE, b. 14 Dec. 1960, Salt Lake City, Ut.

3646. JOSEPH ARLIN BICKMORE, son of Verda Elizabeth[1382] (Cora Jane[452]Samuel Allen[150] Allen[52]Samuel[24]Abraham[12]Henry[1]) Webb and William Kenneth Bickmore, born 16 Aug. 1931 in Downey, Ida., He married OREL BATCHELOR 18 Nov. 1955 in the Salt Lake Temple. She was born 23 Jan. 1936 in Boise, Ida., daughter of

John Shirley and Mildred Jenny (Earl) Batchelor.
Arlin and Orel are the parents of three children.

7345. SANDRA BICKMORE, b. 13 Sept. 1956, Salt Lake City, Ut.
7346. DAWN SHIRLEY BICKMORE, b. 20 Jan. 1959, Oakland, Calif.
7347. JAMES ARLIN BICKMORE, b. 24 June 1961, Oakland, Calif.

3653. KARMA RAE ALBRETSEN, daughter of Guelda Norene[1384] (Cora Jane[452]Samuel Allen[150]Allen[52]Samuel[24]Abraham[12]Henry[1]) Webb and Jule Albretsen, born 28 May 1930 in Richmond, Ut. She married PATRICK ALLEN WALSH, 5 July 1952 in Crown Point, Ind. He was born 15 Apr. 1931 in Langsford, N.D., son of Stephen Fabian and Leta Irene (Woodall) Walsh.
Two children were born to Karma Rae and her husband.

7348. CAROLYN WALSH, b. 10 Jan. 1954.
7349. PATRICIA WALSH, b. 22 Nov. 1955.

3654. BRUCE WEBB ALBRETSEN, son of Guelda Norene[1384] (Cora Jane[452]Samuel Allen[150] Allen[52]Samuel[24]Abraham[12]Henry[1]) Webb and Jule Albretsen, born 10 Mar. 1932 in Hyrum, Ut. He married CONNIE CHUGG, 11 June 1958. She was born 27 Aug. 1934.
They are the parents of two children.

7350. JUDY ALBRETSEN, b. 28 Aug. 1959.
7351. JAY C. ALBRETSEN, b. 30 Oct. 1960.

3655. GLORIA ALBRETSEN, daughter of Guelda Norene[1384] (Cora Jane[452]Samuel Allen[150] Allen[52]Samuel[24]Abraham[12]Henry[1]) Webb and Jule Albretsen, born 19 Oct. 1934 in Hyrum, Ut. She married STEVEN ALLER, 18 Mar. 1954 in Logan, Ut.
Gloria and Steven are the parents of two children.

7352. MICHAEL RYAN ALLER, b. 26 Aug. 1956, Salt Lake City, Ut.
7353. CALINE ALLER, b. 24 Apr. 1959.

3656. CHERYL JANE ALBRETSEN, daughter of Guelda Norene[1384] (Cora Jane[452]Samuel Allen[150]Allen[52]Samuel[24]Abraham[12]Henry[1]) Webb and Jule Albretsen, born 14 Apr. 1938 in Logan, Ut. She married DALE EUGENE FULLMER 12 Mar. 1958. He was born 21 Dec. 1935 in Logan, Ut.
Cheryl and Dale are the parents of two children.

7354. TERESA FULLMER, b. 12 Feb. 1959.
7355. KURT MARVIN FULLMER, b. 10 July 1961.

3660. JAYNE GILLETTE, daughter of Rowena[1385] (Mary Elizabeth[453]Samuel Allen[150] Allen[52]Samuel[24]Abraham[12]Henry[1]) Speirs and Willard Lester Gillette, born 12 Aug. 1936 in Salt Lake City, Ut. She married ARLYN LaMOYNE GARSIDE 14 Sept. 1956 in the Salt Lake Temple. He was born 16 Feb. 1932 in South Jordan, Ut., son of Arlyn Myers and Ruth (Lloyd) Garside.
One son was born to Jayne and her husband.

7356. BRADFORD L. GARSIDE, b. 17 July 1962.

3661. SUSAN GILLETTE, daughter of Rowena[1385] (Mary Elizabeth[453]Samuel Allen[150] Allen[52]Samuel[24]Abraham[12]Henry[1]) Speirs and Willard Lester Gillette, born 1 Mar. 1940, Ellensburg, Wash. She married ALVIN KIM GORDON, 23 Sept. 1959 in the Salt Lake Temple. He was born 18 June 1940 in Tooele, Ut., son of Alvin Herron and Florence (Kim) Gordon.
Two sons were born to Susan and her husband.

7357. MICHAEL KENT GORDON, b. 12 Nov. 1960.
7357a. STEVEN KIRK GORDON, b. 18 Jan. 1963.

3668. LOTTIE ELAINE CHILD, daughter of Elva May[1391] (Lottie Eugene[456]Samuel Allen[150] Allen[52]Samuel[24]Abraham[12]Henry[1]) Simpson and Harold W. Child, born 4 May 1928 in Ogden, Ut. She married WAYNE TAYLOR BARNARD 10 May 1946 in Salt Lake City, Ut. He was born 9 Jan. 1926 in Ogden, Ut., son of Christopher Taylor and Leora (Jones) Barnard.
Two children were born to this couple.
7358. DALE LYNN BARNARD, b. 13 July 1951.
7359. DENIS ALAN BARNARD, b. 23 Aug. 1953.

3669. RICHARD DEAN CHILD, son of Elva May[1391] (Lottie Eugene[456]Samuel Allen[150] Allen[52]Samuel[24]Abraham[12]Henry[1]) Simpson and Harold W. Child, born 15 May 1929 in Hooper, Ut. He married SHIRLEY JOAN FISHER 19 June 1954 in Los Angeles, Calif. She was born 19 Jan. 1933 in Colorado.
One daughter was born to them.
7360. SHAWN LaREE CHILD, b. 6 Oct. 1955.

3678. JANICE MURRAY, daughter of Gladys[1394] (LaFayette[457]Samuel Allen[150]Allen[52] Samuel[24]Abraham[12]Henry[1]) Hendricks and James Thorpe Murray, born 17 May 1938 in Logan, Ut. She married MARVIN REX PAUL in the Salt Lake Temple 4 Sept. 1959. He was born in Cardston, Alberta, Canada.
Janice and her husband are the parents of two sons.
7361. CURTIS MARVIN PAUL, b. 31 Aug. 1960.
7362. DENNIS MURRAY PAUL, b. 6 Oct. 1961.

3681. DORENE HENDRICKS, daughter of Alton Webb[1395] (LaFayette[457]Samuel Allen[150] Allen[52]Samuel[24]Abraham[12]Henry[1]) and Dora (Pickett) Hendricks, born 16 Nov. 1932, Providence, Ut. She married WILLIAM JAMES SKIDMORE 10 May 1954 in the Logan Temple. He was born 25 Oct. 1929 in Richmond, Ut., son of Cyrus Randolph and Helen Hill (Timmins) Skidmore.
Dorene and William are the parents of five children.
7363. FARRELL JAMES SKIDMORE, b. 25 Oct. 1955, Logan, Ut.
7364. MARK HENDRICKS SKIDMORE, b. 19 Oct. 1956, Logan, Ut.
7365. LORNA SKIDMORE, b. 13 Oct. 1957, Logan, Ut.
7366. BARBARA RUTH SKIDMORE, b. 27 Mar. 1960, Brigham City, Ut.
7367. CHERRYL ANN SKIDMORE, b. 7 Aug. 1961, Brigham City, Ut.

3682. RUTH FAYE HENDRICKS, daughter of Alton Webb[1395] (LaFayette[457]Samuel Allen[150] Allen[52]Samuel[24]Abraham[12]Henry[1]) and Dora (Pickett) Hendricks, born 29 Mar. 1935, Logan, Ut. She married JAMES STEWART DALLEY 10 June 1955 in the Logan Temple.
Ruth and Jim are the parents of two girls, both born in Logan, Ut.
7368. SUSAN DALLEY, b. 27 July 1956.
7369. KAREN DALLEY, b. 1 May 1958.

3693. ROYCE LARRY HERMANSEN, son of Grace Mardene[1397] (LaFayette[457]Samuel Allen[150] Allen[52]Samuel[24]Abraham[12]Henry[1]) Hendricks and Royce DeRay Hermansen, born 3 Mar. 1937 in Logan, Ut. He married CAROLYN CHILD 24 June 1958 in the Salt Lake Temple.
One daughter was born to them.
7370. LORI LYNN HERMANSEN, b. 12 Aug. 1959, Payson, Ut.

3694. MARDENE HERMANSEN, daughter of Grace Mardene[1397] (LaFayette[457]Samuel Allen[150] Allen[52]Samuel[24]Abraham[12]Henry[1]) Hendricks and Royce DeRay Hermansen, born 28 Apr. 1939 in Logan, Ut. She married DOUGLAS CLIVE NELSON 31 May 1957 at Payson, Ut.

They are the parents of two children, born at Provo, Ut.
7371. PAMELA LEE NELSON, b. 4 Jan. 1958.
7372. CYNTHIA NELSON, b. 5 Jan. 1960.

3695. ROBERT H. HERMANSEN, son of Grace Mardene[1397] (LaFayette[457]Samuel Allen[150] Allen[52]Samuel[24]Abraham[12]Henry[1]) Hendricks and Royce DeRay Hermansen, born 30 May 1941 at Caliente, Nev. He married LYNDA JANE ASHBY 5 June 1959 at Payson, Ut.
One daughter was born to them at Payson, Ut.
7373. LYNETTE HERMANSEN, b. 19 May 1960.

3703. DELBERT ALVIN ALLGOOD, son of Garda Mildred[1399] (Josiah[462]Rebecca Dorris[155] Josiah[55]Samuel[24]Abraham[12]Henry[1]) McKenna and Alvin Willard Allgood, born 17 Jan. 1932 in Hibbard, Ida. He married JOAN BEVERLY JENNINGS in Portland, Ore. She was born 9 Jan. 1936 in Bakersfield, Calif., daughter of John Jackson and Violet Margaret (Chase) Jennings.
One son was born to them in Astoria, Ore.
7374. RICHARD ALVIN ALLGOOD, b. 14 Feb. 1954.

3704. BEVERLY EMMA ALLGOOD, daughter of Garda Mildred[1399] (Josiah[462]Rebecca Dorris[155] Josiah[55]Samuel[24]Abraham[12]Henry[1]) McKenna and Alvin Willard Allgood, born 16 Sept. 1936 in Rexburg, Ida. She married THOMAS VERDELL CAMPBELL 25 Aug. 1954 in the Idaho Falls Temple. He was born 5 Oct. 1936 in Rigby, Ida., son of Herbert Earl and Effie Lavina (Bates) Campbell.
Beverly and her husband are the parents of one daughter.
7375. KENDA JOY CAMPBELL, b. 27 Dec. 1955, Idaho Falls, Ida.

3705. STEVE J. BELL, son of Carma Denise[1400] (Josiah[462]Rebecca Dorris[155]Josiah[55] Samuel[24]Abraham[12]Henry[1]) McKenna and John Lawrence Bell, born 13 Mar. 1932 in Rexburg, Ida. He married LOIS JEAN SCHMITZ 23 Nov. 1951. She was born 6 Mar. 1930, daughter of Ervin Arthur and Varna Lee (McLean) Schmitz.
Two children were born to Steve and his wife.
7376. PAT J. BELL, b. 30 Sept. 1952, Spokane, Wash.
7377. ALLEN J. BELL, b. 30 Nov. 1954, Portland, Ore.

3722. BLAIR J. TERRY, son of Beulah Valzaria[1406] (Rebecca Violet[464]Rebecca Dorris[155] Josiah[55]Samuel[24]Abraham[12]Henry[1]) Clements and George Francis Terry, born 1 Mar. 1933 in Hibbard, Ida. He married DIXIE LEE WINDER in Downey, Calif., 23 Oct. 1953. She was born 22 Nov. 1934 in Valparaiso, Ind., daughter of John Leslie and Mable Margaret (Sheets) Winder.
Blair and his wife are the parents of one son.
7378. JOHN LESLIE TERRY, b. 25 Aug. 1955.

3727. LaRUE CLEMENTS, daughter of Carrol Dennis[1408] (Rebecca Violet[464]Rebecca Dorris[155]Josiah[55]Samuel[24]Abraham[12]Henry[1]) and Opal Rebecca (Williams) Clements, born 1 June 1933 in Rigby, Ida. She married FRANK ERWIN BRUNSON 25 Oct. 1948 in Rexburg, Ida. He was born 9 Nov. 1937 in Fillmore, Ut., son of Erwin and Neta LaNette (Wadsworth) Brunson.
LaRue and Frank are the parents of four children.
7379. VICKI LYNN BRUNSON, b. 18 Jan. 1950, Rexburg, Ida.
7380. BOBBY FRANK BRUNSON, b. 7 Nov. 1951, Pocatello, Ida.; d. 8 Nov. 1951.
7381. FRANK ERWIN BRUNSON, b. 1 July 1953, Pocatello, Ida.
7382. PHILLIP ERICK BRUNSON, b. 29 Dec. 1956, Pocatello, Ida.

3788. DELBERT AMBROSE RUPERT, son of Lula Minnie[1432] (Elizabeth Ellen[471]Josiah[156] Josiah[55]Samuel[24]Abraham[12]Henry[1]) Bennett and Virgil Ambrose Rupert, born 5 June 1924 in Jerome, Ida. He married LEDORA ROSE SHOWERS 15 Jan. 1948 in Elko, Nev. She was born 20 Oct. 1930 in Twin Falls, Ida., daughter of James and Sara (Tillman) Showers.
Two children were born to Delbert and his wife.
7383. DELBERT C. RUPERT, b. 21 Oct. 1948.
7384. MARK T. RUPERT, b. 23 Apr. 1953.

3791. VIRGINIA JUNE RICE, daughter of Harriet Ellen[1433] (Elizabeth Ellen[471] Josiah[156]Josiah[55]Samuel[24]Abraham[12]Henry[1]) Bennett and James Larry Rice, born 29 Apr. 1924 in Jerome, Ida. She married GEORGE PEARL CLAYCOMB 6 Oct. 1940 in Burley, Ida. He was born 8 Jan. 1916 in Jerome, Ida., son of Fredrick and Pearl (Greene) Claycomb. He died __ May 1958 in San Francisco, Calif.
Virginia and George were the parents of five children.
7385. JUDY CAROLE CLAYCOMB, b. 16 Aug. 1941, Burley, Ida.
7386. ROBIN FREDRIC CLAYCOMB, b. 7 Jan. 1943, Wendell, Ida.
7387. TANA CHERRIE CLAYCOMB, b. 23 Dec. 1943, Wendell, Ida.
7388. ALOHA BONITA CLAYCOMB, b. 3 Feb. 1945, Wendell, Ida.
7389. MICHAEL JAMES LARRY CLAYCOMB, b. 26 July 1946, Wendell, Ida.

3794. MARY ELLA RICE, daughter of Harriet Ellen[1433] (Elizabeth Ellen[471]Josiah[156] Josiah[55]Samuel[24]Abraham[12]Henry[1]) Bennett and James Larry Rice, born 15 Oct. 1929 in Shoshone, Ida. She married JOSEPH EARL SCHMIDT 27 Apr. 1946. He was a son of Phillip Schmidt.
Mary Ella and her husband are the parents of four children.
7390. JOLENE JEAN SCHMIDT, b. 2 Feb. 1947, Wendell, Ida.
7391. PAMELLA ANN SCHMIDT, b. 13 Oct. 1950, Pasco, Wash.
7392. SONJA NANETTE SCHMIDT, b. 2 July 1953, Kenwick, Wash.
7393. MELINDA DeRAY ANN SCHMIDT, b. 8 June 1956, Kenwick, Wash.

3795. VIVIAN NADINE RICE, daughter of Harriet Ellen[1433] (Elizabeth Ellen[471]Josiah[156] Josiah[55]Samuel[24]Abraham[12]Henry[1]) Bennett and James Larry Rice, born 14 Oct. 1931, Jerome, Ida. She married GERALD ROBERT DONALDSON 31 July 1948.
Two children were born to this couple.
7394. JACK DONALDSON.
7395. ELIZABETH ELLEN DONALDSON, b. 25 July 1952.

3797. DAVID MORENE RICE, son of Harriet Ellen[1433] (Elizabeth Ellen[471]Josiah[156] Josiah[55]Samuel[24]Abraham[12]Henry[1]) Bennett and James Larry Rice, born 29 May 1934, Jerome, Ida. He married DONNA JEAN BROOKS, daughter of Marvin M. and Ruby Violet (Wilkinson) Brooks. She was born 30 Sept. 1935 in Fort Morgan, Colo.
David and his wife are the parents of two children.
7396. DEBORA DENISE RICE, b. 21 Aug. 1953.
7397. DAVID DALE RICE, b. 5 Sept. 1955.

3808. RAY DEAN GALBRAITH, son of Erma Mary[1439] (Alice Ethel[474]Josiah[156]Josiah[55] Samuel[24]Abraham[12]Henry[1]) Sommer and Vern Archibald Galbraith, born 20 July 1929 in Rexburg, Ida. He married FAYE GOLD 29 Jan. 1949 in Rexburg, Ida. She was born 20 Apr. 1931 in Rexburg, Ida., daughter of Lewis L. and Bertha Helen (Moyer) Gold.
Their four children were born in Rexburg, Ida.
7398. WAYNE D. GALBRAITH, b. 19 Aug. 1949.
7399. TRACY RAY GALBRAITH, b. 23 Nov. 1952.

7400. GARY GALBRAITH, b. 1 Aug. 1955.
7401. DOYLE GALBRAITH, b. 10 Oct. 1957.

3809. MARLENE GALBRAITH, daughter of Erma Mary[1439] (Alice Ethel[474]Josiah[156]Josiah[55] Samuel[24]Abraham[12]Henry[1]) Sommer and Vern Archibald Galbraith, born 4 Mar. 1934 in Rexburg, Ida. She married ROBERT VAN THUESON, 15 Aug. 1949 in Roy, Ut. He was born 29 Sept. 1928, son of Robert R. and Winnie May (Gardner) Thueson.
Five children were born to Marlene and Robert in Rexburg, Ida.
7402. RANDY R. THUESON, b. 22 Aug. 1950.
7403. MICHAEL LANE THUESON, b. 3 Apr. 1952.
7404. SHAYNE V. THUESON, b. 13 Nov. 1953.
7405. SHAUONA THUESON, b. 20 May 1955.
7406. DON THUESON, b. 15 Aug. 1956.

3837. KATHERYN JOAN KERBS, daughter of Ruby Cleo[1454] (Harriett Della[477]Josiah[156] Josiah[55]Samuel[24]Abraham[12]Henry[1]) Squires and John Henry Kerbs, born 1 Nov. 1935 in Rexburg, Ida. She married WILLIAM ROBERT GLASSEY, 26 Nov. 1954. He was a son of Samuel D. and Mayo (Thompson) Glassey.
Three children were born to them.
7407. JULIE DIANE GLASSEY, b. 24 Oct. 1956, Dos Palas, Calif.
7407a LORI SUSAN GLASSEY, b. 2 July 1958, Fresno, Calif.
7407b LYNDA GLASSEY, b. 30 Apr. 1961, Fresno, Calif.

3838. RUBY MARLENE KERBS, daughter of Ruby Cleo[1454] (Harriett Della[477]Josiah[156] Josiah[55]Samuel[24]Abraham[12]Henry[1]) Squires and John Henry Kerbs, born 15 Jan. 1937, Rexburg, Ida. She married CHARLES KENDALL WHITTAKER in the Idaho Falls Temple 28 Aug. 1956. He was a son of Charles Whittaker.
Three children were born to them.
7408. CHARLES JEFFERY WHITTAKER, b. 7 May 1958, Renton, Wash.
7408a CINDY MARIE WHITTAKER, b. 6 Dec. 1959, San Francisco, Calif.
7408b SHELLEY LYNN WHITTAKER, b. 6 Dec. 1961, Belmont, Calif.

3839. JOHN LYNN KERBS, son of Ruby Cleo[1454] (Harriett Della[477]Josiah[156]Josiah[55] Samuel[24]Abraham[12]Henry[1]) Squires and John Henry Kerbs, born 7 Mar. 1940, Shelley, Ida. He married JOYCE WHITTAKER 12 Aug. 1960 in Rupert, Ida.
Two children were born to them.
7409. LANA KAY KERBS, b. 27 Mar. 1961, Rupert, Ida.
7409a LESSA KELEEN KERBS, b. 29 Nov. 1962, Rupert, Ida.

3861. ROGER R. MORTIMER, son of Carma Ellen[1467] (Sarah[479]Josiah[156]Josiah[55] Samuel[24]Abraham[12]Henry[1]) Robertson and Reed Ricks Mortimer, born 20 Sept. 1940 in Rexburg, Ida. He married MARY ANN ANDERSON 7 Aug. 1959; they were later divorced.
Two children were born to them.
7410. RANDY REED MORTIMER, b. 28 Mar. 1960.
7410a LORRIANN MORTIMER, b. 18 June 1961.

3862. BETTY RAE MORTIMER, daughter of Carma Ellen[1467] (Sarah[479]Josiah[156]Josiah[55] Samuel[24]Abraham[12]Henry[1]) Robertson and Reed Ricks Mortimer, born 28 Jan. 1943 in Rexburg, Ida. She married DARWIN PHERSON 11 Aug. 1961.
Two children were born to them.
7410b SHERI ANN PHERSON, b. 29 June 1960, Boise, Ida.
7410c GEORGE HENRY PHERSON, b. 12 Oct. 1962, Arco, Ida.

3883. RICHARD LAMB GOODWIN, son of Frank Clarence[1497] (Eliza[486]Drusilla[157]Josiah[55] Samuel[24]Abraham[12]Henry[1]) and Melba (Lamb) Goodwin, born 30 Apr. 1927 in Hollywood, Calif. He married GLORIA GRUENWALD 13 July 1947 in Long Beach, Calif. She was born 24 May 1925 in Long Beach, Calif., daughter of Ernest Herman and Elise (Molinar) Gruenwald.
Richard and Gloria have two children, born in Hollywood, Calif.
7411. MARK RICHARD GOODWIN, b. 3 Jan. 1949.
7411a. GRANT JAMES GOODWIN, b. 13 Jan. 1952.

3884. JAMES CARLYLE GOODWIN, son of Frank Clarence[1497] (Eliza[486]Drusilla[157]Josiah[55] Samuel[24]Abraham[12]Henry[1]) and Melba (Lamb) Goodwin, born 22 June 1929 in Los Angeles, Calif. He married BETTY CLAIRE MORSE 25 Mar. 1951 in Palo Alto, Calif.
Two children were born to this couple.
7412. JENNIFER GOODWIN, b. 26 July 1953, Oceanside, Calif.
7413. CAROL GOODWIN, b. 14 Nov. 1954, Salt Lake City, Ut.

3949. JAMES LORRAINE DOTSON, son of Althea Amanda[1563] (Emma[517]Edith Amanda[166] Elizabeth Hudson[57]Samuel[24]Abraham[12]Henry[1]) Eyre and James Dotson, born 1 June 1907 in Minersville, Ut. He married GARNETTA EYRE in the St. George Temple. She was born 4 July 1912 in Orton, Ut., daughter of Joseph Hyrum and Lula Minnie (Bird) Eyre. She was first married to Munay LaMar Bohn, and was the mother of three children.
James Lorraine and Garnetta Dotson were the parents of five children.
7414. SHARON LORRAINE DOTSON, b. 16 Oct. 1936, Milford, Ut.
7415. JAMES JOSEPH DOTSON, b. 29 June 1938, Milford, Ut.
7416. SCOTT L. DOTSON, b. 8 Jan. 1944, Provo, Ut.
7417. MARILYN LEE DOTSON, b. 6 Nov. 1953, Provo, Ut.
7418. RONALD LEON DOTSON, b. 29 July 1955, Provo, Ut.

3951. BEULAH DOTSON, daughter of Althea Amanda[1563] (Emma[517]Edith Amanda[166] Elizabeth Hudson[57]Samuel[24]Abraham[12]Henry[1]) Eyre and James Dotson, born 3 Oct. 1911 in Minersville, Ut. She married FLOYD BURK WOOD in the Salt Lake Temple 25 Oct. 1929. He was born 16 Apr. 1906 in Minersville, Ut., son of James Wargen and Laura Pearl (Burk) Wood.
Beulah and Floyd were the parents of five children, born in Minersville, Ut.
+ 7419. JAMES GRANT WOOD, b. 21 Dec. 1930; md. RUTH GREEN.
+ 7420. PATSY JOYCE WOOD, b. 21 May 1933; md. ARCHAL LaVAR HOLLINGSHEAD.
7421. INA JOLENE WOOD, b. 3 Nov. 1935; md. CLARENCE A. PACHECO, 18 Sept. 1955 in Reno, Nev. He was born 18 May 1932 in Lincoln, Calif., son of Toney and Janeine Pacheco.
7422. CLARA JENICE WOOD, b. 25 June 1940.
7423. ROYLE VANCE WOOD, b. 10 Jan. 1943.

3952. VERA DOTSON, daughter of Althea Amanda[1563] (Emma[517]Edith Amanda[166]Elizabeth Hudson[57]Samuel[24]Abraham[12]Henry[1]) Eyre and James Dotson, born 2 Oct. 1913 in Minersville, Ut. She married NEWELL EDWIN CARTER 12 Nov. 1930 in Beaver, Ut. He was born 22 Aug. 1910 in Minersville, Ut., son of Sidney Algernon and Paulina (Eyre) Carter. Vera and her husband are the parents of seven children, all born at Minersville, Ut., except the last one, who was born in Cedar City, Ut.
+ 7424. SUE CARTER, b. 19 Feb. 1932; md. DICKSON HENRY DAVIS.
7425. PATRICIA ANN CARTER, b. 3 July 1935.
7426. NEWELL BRENT CARTER, b. 19 Jan. 1937; d. 26 Dec. 1954.
7427. NEAL DOTSON CARTER, b. 30 July 1944.

7428. JOHN GILBERT CARTER, b. 17 Apr. 1946.
7429. BARLOW CARTER, b. 30 Oct. 1948.
7430. JAMES SIDNEY CARTER, b. 30 Mar. 1954.

3955. RUBEN W. DOTSON, son of Althea Amanda[1563] (Emma[517]Edith Amanda[166]Elizabeth Hudson[57]Samuel[24]Abraham[12]Henry[1]) Eyre and James Dotson, born 16 Dec. 1918 in Minersville, Ut. He married EMILY FAY THERNING 16 Sept. 1942 in the Salt Lake Temple. She was born 24 Feb. 1917 in Holladay, Ut., daughter of John Knud and Mabel Marentha (Wayman) Therning.
Ruben and his wife are the parents of five children.
7431. NICHOLAS RAY DOTSON, b. 3 Dec. 1943, Salt Lake City, Ut.
7432. JEANNE ALTHEA DOTSON, b. 25 Oct. 1945, Roosevelt, Ut.
7433. REA BETH DOTSON, b. 5 Dec. 1947, Cedar City, Ut.
7434. MABEL FAYE DOTSON, b. 22 May 1950, Cedar City, Ut.
7435. APRIL BLANCHE DOTSON, b. 1 Apr. 1952, Cedar City, Ut.

3956. BEVERLY ELAINE DOTSON, daughter of Althea Amanda[1563] (Emma[517]Edith Amanda[166] Elizabeth Hudson[57]Samuel[24]Abraham[12]Henry[1]) Eyre and James Dotson, born 16 Sept. 1923 in Minersville, Ut. She married ROBERT SWANSON DAVIS 3 Mar. 1941 in Beaver, Ut. He was born 1 Mar. 1921 in Milford, Ut., son of Hyrum and LaVerna (Banks) Davis.
Three children were born to this couple.
7436. ROBERT THOMAS DAVIS, b. 12 Sept. 1941, Minersville, Ut.
7437. CARROLL JAMES DAVIS, b. 22 Jan. 1944, Minersville, Ut.
7438. ELAINE DAVIS, b. 3 Jan. 1947, Milford, Ut.

3958. MARCINE LEON DAVIS, son of Idonna[1564] (Emma[517]Edith Amanda[166]Elizabeth Hudson[57]Samuel[24]Abraham[12]Henry[1]) Eyre and Leon Davis, born 24 Apr. 1909 in Minersville, Ut. He married SYLVIA ROLLINS, 22 May 1933 in Milford, Ut. She was born 29 Aug. 1911 in Minersville, Ut., daughter of Marion Robert and Ann Laura (Eyre) Rollins.
This couple were the parents of three children.
7439. LaNAE DAVIS, b. 8 Oct. 1935 in Milford, Ut.; md. DOUGLAS THOMAS, 7 Mar. 1956.
7440. NORMA RAE DAVIS, b. 27 June 1941, Minersville, Ut.
7441. EVELYN DAVIS, b. 31 Mar. 1944, Minersville, Ut.

3959. THEO DAVIS, daughter of Idonna[1564] (Emma[517]Edith Amanda[166]Elizabeth Hudson[57] Samuel[24]Abraham[12]Henry[1]) Eyre and Leon Davis, born 14 Jan. 1912 in Minersville, Ut. She married NEWELL TAFT MARSHALL, 25 July 1928. He was born 17 Oct. 1908 in Minersville, Ut., son of George and Vella (McAdams) Marshall. Theo and her husband are the parents of eight children, the first six born in Minersville, Ut., the seventh child born in Milford, Ut., and the eighth in Cedar City, Ut.
7442. NEWELL TEX MARSHALL, b. 5 Feb. 1929.
7443. ELINORE MARSHALL, b. 15 May 1930; md. VAL JEAN BEESON, 1 June 1949.
7444. DON LINCOLN MARSHALL, b. 12 Feb. 1932; md. VIE LOUISE BLACK, 1 June 1951.
7445. STANNIE MARSHALL, b. 26 May 1934; md. CARL MYERS, 7 June 1951.
7446. GARY GEORGE MARSHALL, b. 13 Jan. 1936.
7447. NANCY RAE MARSHALL, b. 14 Feb. 1942.
7448. SHERIE MARSHALL, b. 23 Apr. 1944.
7449. KIM DAVIS MARSHALL, b. 25 Apr. 1955.

3961. DAN HOPKIN DAVIS, son of Idonna[1564] (Emma[517]Edith Amanda[166]Elizabeth Hudson[57] Samuel[24]Abraham[12]Henry[1]) Eyre and Leon Davis, born 7 Oct. 1915 in Minersville, Ut. He married EVA CELESTIA MURDOCK 2 Dec. 1939 in Beaver, Ut. She was born 27 Jan. 1920 in Greenville, Ut., daughter of Joseph Franklin and Jennie LaVern (Blackner) Murdock.
Five children were born to Dan and his wife.
7450. DaNEAN DAVIS, b. 2 Sept. 1940, Minersville, Ut.
7451. HEBER HOPKIN DAVIS, b. 6 Mar. 1943, Minersville, Ut.
7452. REBECCA JANE DAVIS, b. 8 Nov. 1944, Beaver, Ut.
7453. PEGGY DAWN DAVIS, b. 15 Sept. 1949, Cedar City, Ut.
7454. RITA DAVIS, b. 30 June 1951, Cedar City, Ut.

3962. JUNE DAVIS, daughter of Idonna[1564] (Emma[517]Edith Amanda[166]Elizabeth Hudson[57] Samuel[24]Abraham[12]Henry[1]) Eyre and Leon Davis, born 7 June 1919 in Minersville, Ut. She married RALPH WILLIAM PEARSON 6 Sept. 1938 in Salt Lake City, Ut. He was born 13 Dec. 1915 in Minersville, Ut., son of Walter E. and Bessie Ann (Corbridge) Pearson.
Three children were born to June and Ralph.
7455. PAUL RALPH PEARSON, b. 16 July 1939, Minersville, Ut.
7456. WALTER SCOTT PEARSON, b. 30 Dec. 1942, Minersville, Ut.
7457. JETTA ANN PEARSON, b. 26 Apr. 1950, Cedar City, Ut.

3963. GWEN LaMAY DAVIS, daughter of Idonna[1564] (Emma[517]Edith Amanda[166]Elizabeth Hudson[57]Samuel[24]Abraham[12]Henry[1]) Eyre and Leon Davis, born 2 May 1923 in Minersville, Ut. She married JACK BURTON OGDEN, son of Robert Harold and Anna Marguerite (Larsen) Ogden. He was born 7 Sept. 1920 in Lyndal, Ut.
Gwen and Jack have three children, born in Milford, Ut.
7458. RODNEY J. OGDEN, b. 15 Jan. 1943.
7459. VICKI LYNN OGDEN, b. 30 Oct. 1946.
7460. CHAD LEON OGDEN, b. 12 Apr. 1953.

3968. HUBERT EYRE MARSHALL, son of Emma Agusta[1565] (Emma[517]Edith Amanda[166]Elizabeth Hudson[57]Samuel[24]Abraham[12]Henry[1]) Eyre and Ernest Clyde Marshall, born 9 Aug. 1911 in Minersville, Ut. He married RUTH PEDERSON 29 Oct. 1949. She was born 25 Sept. 1926 in Tremonton, Ut., daughter of Arthur and Hazel Estella (Grover) Pederson.
Hubert and Ruth were the parents of three children, born in Salt Lake City, Ut.
7461. CLYDE HUBERT MARSHALL, b. 28 Apr. 1951.
7462. HAZEL MARSHALL, b. 6 Aug. 1955.
7463. KATHY GWEN MARSHALL, b. __ Sept. 1956.

3969. MAY AUGUSTA MARSHALL, daughter of Emma Agusta[1565] (Emma[517]Edith Amanda[166] Elizabeth Hudson[57]Samuel[24]Abraham[12]Henry[1]) Eyre and Ernest Clyde Marshall, born 17 Oct. 1913 in Minersville, Ut. She married ALTON H. ATKIN 23 July 1931. He was born 10 Apr. 1910 in Beaver, Ut., son of Heber and Mae (Smith) Atkin.
This couple are the parents of two children.
7464. GARY A. ATKIN, b. 22 Feb. 1937, Beaver, Ut.; md. RAY ELLEN SMITH, 22 Feb. 1956.
7465. JANET ATKIN, b. 6 Sept. 1941, Cedar City, Ut.

3971. NORMA MARSHALL, daughter of Emma Agusta[1565] (Emma[517]Edith Amanda[166]Elizabeth Hudson[57]Samuel[24]Abraham[12]Henry[1]) Eyre and Ernest Clyde Marshall, born 28 Feb. 1918 in Minersville, Ut. She married THOMAS JACKSON AUBREY, 23 Jan. 1937 in Minersville, Ut. He was born 22 June 1913 in Louisville, Ky., son

of James H. and Mary Lou (Flanders) Aubrey.
Norma and her husband are the parents of two children.
7466. TERRY JACKSON AUBREY, b. 7 Mar. 1939, Minersville, Ut.
7467. ALAN DEAN AUBREY, b. 3 June 1944, Salt Lake City, Ut.

3972. EMMA AREMA MARSHALL, daughter of Emma Agusta[1565] (Emma[517]Edith Amanda[166] Elizabeth Hudson[57]Samuel[24]Abraham[12]Henry[1]) Eyre and Ernest Clyde Marshall, born 11 June 1920 in Minersville, Ut. She married EARL LIMB 6 Aug. 1937 in Beaver, Ut. He was born 17 Nov. 1915 in Beaver, Ut., son of John Franklin and Alice (Gale) Limb.
Emma and Earl are the parents of four children.
7468. FRED EARL LIMB, b. 9 Aug. 1938, Cedar City, Ut.; d. 11 Aug. 1938.
7469. KENT MARSHALL LIMB, b. 17 July 1940, Beaver, Ut.
7470. RICHARD LIMB, b. 23 Aug. 1945, Milford, Ut.
7471. GIL C. LIMB, b. 23 Aug. 1947, Milford, Ut.

3973. ALTON CLYDE MARSHALL, son of Emma Agusta[1565] (Emma[517]Edith Amanda[166]Elizabeth Hudson[57]Samuel[24]Abraham[12]Henry[1]) Eyre and Ernest Clyde Marshall, born 8 Aug. 1922 in Minersville, Ut. He married VIRGINIA MORRIS, 29 Jan. 1944 in Beaver, Ut. She was born 4 May 1927 in Beaver, Ut., daughter of Blaine and Ireta Eva (Anderson) Morris.
Three children were born to them.
7472. SUSAN MARSHALL, b. 6 Sept. 1946, Beaver, Ut.
7473. DAVID MORRIS MARSHALL, b. 12 Sept. 1948, Beaver, Ut.
7474. MARIE MARSHALL, b. 2 Feb. 1953, Cedar City, Ut.

3975. CRAIG GEORGE MARSHALL, son of Emma Agusta[1565] (Emma[517]Edith Amanda[166]Elizabeth Hudson[57]Samuel[24]Abraham[12]Henry[1]) Eyre and Ernest Clyde Marshall, born 12 Dec. 1929 in Minersville, Ut. He married SHIRLEY GILLIES, 7 Mar. 1949 in Beaver, Ut. She was born 18 May 1933 in Beaver, Ut., daughter of George Elmo and Geneva (Shipp) Gillies.
They are the parents of three children.
7475. CHERYL KAY MARSHALL, b. 21 Sept. 1949, Cedar City, Ut.
7476. MICHAEL CRAIG MARSHALL, b. 12 Jan. 1952, Cedar City, Ut.
7477. ROBERT ELMO MARSHALL, b. 24 Nov. 1953, Springville, Ut.

3977. CARLA MARSHALL, daughter of Emma Agusta[1565] (Emma[517]Edith Amanda[166]Elizabeth Hudson[57]Samuel[24]Abraham[12]Henry[1]) Eyre and Ernest Clyde Marshall, born 13 Nov. 1935 in Minersville, Ut. She married MAYNARD BEVAN McINTOSH 4 Feb. 1955 in the Manti Temple. He was born 14 Oct. 1935, Junction, Ut., son of Maynard and Mary (Bevan) McIntosh.
One daughter was born to this couple, in Salt Lake City, Ut.
7478. PAMELA McINTOSH, b. 25 July 1956.

3980. MYRTLE YVONNE BONNER, daughter of Alta[1567] (Emma[517]Edith Amanda[166]Elizabeth Hudson[57]Samuel[24]Abraham[12]Henry[1]) Eyre and John Robert Bonner, born 15 Aug. 1916 in Minersville, Ut. She married JOHN BARRETT WHITE 11 Dec. 1936. He was born 24 July 1911 in Prescott, Ark., son of William Morgan and Phoebe (Walter) White.
Four children were born to them.
7479. JOHN WILLIAM WHITE, b. 23 Aug. 1938, Milford, Ut.
7480. ITHA YVONNE WHITE, b. 9 Jan. 1943, Milford, Ut.
7481. THOMAS BARRETT WHITE, b. 11 Jan. 1945, Milford, Ut.
7482. JAMES MORGAN WHITE, b. 19 Sept. 1950, Ontario, Ore.

3981. ROBERT HENRY BONNER, son of Alta^{1567} (Emma^{517}Edith Amanda^{166}Elizabeth Hudson^{57} Samuel^{24}Abraham^{12}Henry^{1}) Eyre and John Robert Bonner, born 17 Dec. 1917 in Minersville, Ut. He married MARGARET ELIZABETH BURT 20 Feb. 1940 in Beaver, Ut. She was born 20 Oct. 1923 in Parowan, Ut., daughter of James Herman and LoReta (Skougard) Burt.

Robert and Margaret are the parents of six children.

7483. LYNNDA KAYE BONNER, b. 21 Feb. 1941, Milford, Ut.
7484. MARGARET BONNER, b. 14 June 1942, Milford, Ut.
7485. ESTHER CAROLYN BONNER, b. 5 Apr. 1944, Caliente, Nev.
7486. JACQUELINE BONNER, b. 17 Mar. 1945, Milford, Ut.
7487. BARBARA JEAN BONNER, b. 30 Dec. 1949, Milford, Ut.
7488. LAURIE ANNE BONNER, b. 22 Mar. 1954, Cedar City, Ut.

3982. PHYLLIS CALLIE BONNER, daughter of Alta^{1567} (Emma^{517}Edith Amanda^{166}Elizabeth Hudson^{57}Samuel^{24}Abraham^{12}Henry^{1}) Eyre and John Robert Bonner, born 27 May 1919 in Nada, Ut. She married ERNEST MARION WORTHY 23 June ____. One daughter was born to them. They were later divorced.

Daughter of Phyllis and Ernest Marion Worthy, born in Jackson, Miss.

7489. SHANNA ANN WORTHY, b. 15 May 1942.

3983. RALPH EDGAR BONNER, son of Alta^{1567} (Emma^{517}Edith Amanda^{166}Elizabeth Hudson^{57} Samuel^{24}Abraham^{12}Henry^{1}) Eyre and John Robert Bonner, born 6 July 1922 in Milford, Ut. He married RUTH LOREE ASHWORTH, daughter of Oliver Ezra and Myrtle Agnes Klingon (Smith) Ashworth. She was born 1 Oct. 1929 in Beaver, Ut.

Ruth and Ralph are the parents of three children.

7490. STEVEN RALPH BONNER, b. 26 Jan. 1947, Beaver, Ut.
7491. BONNIE DENISE BONNER, b. 22 May 1948, Cedar City, Ut.
7492. SANDRA LYNN BONNER, b. 11 Mar. 1950, Salt Lake City, Ut.

3984. BETTY RUTH BONNER, daughter of Alta^{1567} (Emma^{517}Edith Amanda^{166}Elizabeth Hudson^{57}Samuel^{24}Abraham^{12}Henry^{1}) Eyre and John Robert Bonner, born 11 Sept. 1923 in Minersville, Ut. She married DOUGLAS L. PETERSON, son of Albert Mathias Peterson.

Their three children were born in Cedar City, Ut.

7493. DAVID L. PETERSON, b. 19 Feb. 1949.
7494. GARRY KENT PETERSON, b. 6 Sept. 1950.
7495. DOUGLAS PETERSON, b. 1 Mar. 1953.

3985. WILLIAM EYRE BONNER, son of Alta^{1567} (Emma^{517}Edith Amanda166Elizabeth Hudson^{57}Samuel^{24}Abraham^{12}Henry^{1}) Eyre and John Robert Bonner, born 23 July 1925 in Minersville, Ut. He married 1st RAMONA LEE GILLIS, daughter of Warren Leon and Neta Lee (Thompson) Gillis. She was born 30 Oct. 1928 in Beaver, Ut. Two children were born to William and Ramona. William married 2nd VALENE VANCE, 8 Oct. ____. Two children were born to William and Valene.

Children of William and Ramona Bonner.

7496. JUDY LEE BONNER, b. 11 July 1948, Cedar City, Ut.
7497. WILLIAM ROBERT BONNER, b. 9 Nov. 1949, Tooele, Ut.

Children of William and Valene Bonner.

7498. REHA LYNN BONNER.
7499. RICHARD VANCE BONNER.

3986. HELEN ELIZABETH BONNER, daughter of Alta^{1567} (Emma^{517}Edith Amanda^{166} Elizabeth Hudson^{57}Samuel^{24}Abraham^{12}Henry^{1}) Eyre and John Robert Bonner,

born 31 Aug. 1927 in Minersville, Ut. She married STANLEY GORDON GREEN 11 Feb. 1944. He was born 9 Oct. 1924 in Beaver, Ut., son of Stanley Sears and Emma (Valentine) Green.
Helen and her husband are the parents of three children, born in Cedar City, Ut.

7500. HELEN GAIL GREEN, b. 12 Dec. 1948.
7501. RODNEY GORDON GREEN, b. 25 May 1951.
7502. CAROL SUE GREEN, b. 20 Feb. 1956.

3987. EMMA NONA BONNER, daughter of Alta[1567] (Emma[517]Edith Amanda[166]Elizabeth Hudson[57]Samuel[24]Abraham[12]Henry[1]) Eyre and John Robert Bonner, born 5 Apr. 1929 in Minersville, Ut. She married RAY DAVIS 27 June 1945 in Minersville, Ut. He was born 4 Feb. 1924 in Minersville, Ut., son of Owen and Esther Chloe (Rollins) Davis.
This couple are the parents of three children.

7503. RAYMOND WILLIAM DAVIS, b. 19 Nov. 1946, Cedar City, Ut.
7504. BRADLEY JAY DAVIS, b. 18 Mar. 1949, Milford, Ut.
7505. LYNETTE DAVIS, b. 23 Sept. 1953, Cedar City, Ut.

3988. MARGERY ROBERTA BONNER, daughter of Alta[1567] (Emma[517]Edith Amanda[166]Elizabeth Hudson[57]Samuel[24]Abraham[12]Henry[1]) Eyre and John Robert Bonner, born 17 June 1930 in Minersville, Ut. She married W. LEON THOMPSON 9 June 1947 in Minersville, Ut. He was born 7 Mar. 1929 in Minersville, Ut., son of Clinton G. and Verna Uinta (Walker) Thompson.
Their four children were born in Cedar City, Ut.

7506. ROBERTA ANN THOMPSON, b. 25 Jan. 1948.
7507. KATHY RAE THOMPSON, b. 15 Apr. 1949.
7508. MARK L. THOMPSON, b. 31 July 1950.
7509. REBECCA THOMPSON, b. 16 July 1952.

3993. DON C. ROLLINS, son of Hilda[1569] (Emma[517]Edith Amanda[166]Elizabeth Hudson[57] Samuel[24]Abraham[12]Henry[1]) Eyre and Julian Evans Rollins, born 28 Mar. 1925 in Parowan, Ut. He married EMMA GENE PARTNER 13 Sept. 1947 in Parogonah, Ut. She was born 3 Aug. 1930 in Cedar City, Ut.
Don and Emma are the parents of four children, born in Cedar City, Ut.

7510. KARIN ROLLINS, b. 23 May 1949.
7511. SHIRLEY ROLLINS, b. 8 May 1951.
7512. JULIAN C. ROLLINS, b. 28 Feb. 1953.
7513. KEITH ROLLINS, b. 27 Oct. 1954.

3994. KATHRYN ROLLINS, daughter of Hilda[1569] (Emma[517]Edith Amanda[166]Elizabeth Hudson[57]Samuel[24]Abraham[12]Henry[1]) Eyre and Julian Evans Rollins, born 19 Oct. 1926 in Stockton, Ut. She married WILLIAM RAY BOWEN 21 May 1945 in Parowan, Ut. He was born 30 Oct. 1925 in Rupert, Ida.
Kathryn and her husband are the parents of three children.

7514. MICHAEL ROLLINS BOWEN, b. 9 Apr. 1946, Cedar City, Ut.
7515. HILDA GERI BOWEN, b. 5 June 1948, Cedar City, Ut.
7516. JACQUELINE RAY BOWEN, b. 29 Sept. 1953, Prineville, Ore.

3998. LOLA LAREE BOHN, daughter of Lola Rebecca[1570] (Emma[517]Edith Amanda[166] Elizabeth Hudson[57]Samuel[24]Henry[1]) Eyre and Albert Bohn, born 23 Dec. 1925 in Minersville, Ut. She married LELAND JOHN JONES 16 Nov. 1943. He was born 22 Sept. ____ in Milford, Ut., son of Ruben W. and Jean (Connell) Jones.

Three children were born to this couple.
7517. PAUL LELAND JONES, b. 14 Jan. 1946, Cedar City, Ut.
7518. SUSAN BEA JONES, b. 14 Dec. 1950, Salem, Ore.
7519. RICK ALBERT JONES, b. 6 Aug. 1953, Salem, Ore.

3999. ALBERT KURTT BOHN, son of Lola Rebecca[1570] (Emma[517]Edith Amanda[166]Elizabeth Hudson[57]Samuel[24]Abraham[12]Henry[1]) Eyre and Albert Bohn, born 5 Nov. 1928 in Minersville, Ut. He married JEANNINE CARTER 13 Aug. 1950 in Las Vegas, Nev. She was a daughter of DeWayne Moroni and Vivia (Marshall) Carter.
Two children were born to this couple in Cedar City, Ut.
7520. MELVIN KURTT BOHN, b. 22 June 1954.
7521. MICHELLE BOHN, b. 25 Apr. 1956.

4001. OBRA ART MYERS, son of Gladys[1571] (Emma[517]Edith Amanda[166]Elizabeth Hudson[57] Samuel[24]Abraham[12]Henry[1]) Eyre and Obra Moroni Myers, born 13 Feb. 1927 in Minersville, Ut. He married MARY LOUISA WARBY, 1 June 1948 in the St. George Temple. She was born 29 June 1931 in Beaver, Ut., daughter of William Edward and Lucy Phoebe (White) Warby.
Two children were born to this couple.
7522. LINDA LOU MYERS, b. 2 Oct. 1950, Milford, Ut.
7523. RONALD ART MYERS, b. 7 Dec. 1954, Tooele, Ut.

4002. CAROL MYERS, daughter of Gladys[1571] (Emma[517]Edith Amanda[166]Elizabeth Hudson[57]Samuel[24]Abraham[12]Henry[1]) Eyre and Obra Moroni Myers, born 22 Mar. 1929 in Minersville, Ut. She married REX M. CARTER in the St. George Temple, 19 June 1947. He was born 10 Nov. 1926 in Minersville, Ut., son of Hayward and Inez (Roberts) Carter.
Their four children were born in Cedar City, Ut.
7524. MELVIN REX CARTER, b. 16 May 1948.
7525. MARK H. CARTER, b. 2 May 1950.
7526. GAYLE M. CARTER, b. 31 Dec. 1951.
7527. LYNN MYERS CARTER, b. 27 Apr. 1955.

4003. KENT E. MYERS, son of Gladys[1571] (Emma[517]Edith Amanda[166]Elizabeth Hudson[57] Samuel[24]Abraham[12]Henry[1]) Eyre and Obra Moroni Myers, born 19 May 1931 in South Milford, Ut. He married CHERIE MAY ASHWORTH in the St. George Temple, 5 Sept. 1950. She was born 7 Sept. 1933 in Beaver, Ut., daughter of William M. and Rubie Gertrude (Furness) Ashworth.
Kent and his wife are the parents of two daughters born in Cedar City, Ut.
7528. ANNE MYERS, b. 23 July 1953.
7529. BETH MYERS, b. 25 July 1956.

4008. MARIAN LOUISE BRADFIELD, daughter of Mary Blanche[1576] (Lewis Marion[519] Clayborn Alphonzo[168]Elizabeth Hudson[57]Samuel[24]Abraham[12]Henry[1]) Grundy and Phillip W. Bradfield, born 13 Sept. 1931 in Milford, Ut. She married CHESTER VIRGIL WELLS in Salt Lake City, Ut., 31 Aug. 1951. He was born 14 June 1931.
One daughter was born to them in Albuquerque, New Mex.
7530. JEANNE LOUISE WELLS, b. 7 June 1956.

4009. BERNICE MARIE BRADFIELD, daughter of Mary Blanche[1576] (Lewis Marion[519] Clayborn Alphonzo[168]Elizabeth Hudson[57]Samuel[24]Abraham[12]Henry[1]) Grundy and Phillip W. Bradfield, born 9 Sept. 1934 in Milford, Ut. She married ROBERT DEAN WILLARD 2 June 1955 in Salt Lake City, Ut. He was born 17 July 1933 in Jerome, Ida., son of Vernon Willard.

One son was born to Bernice and her husband, in Nampa, Ida.
7531. JAMES MYRON WILLARD, b. 30 July 1956.

4011. WILLIAM EDWARD FOWLES, son of Helen Bathsheba[1578] (Lewis Marion[519]Clayborn Alphonzo[168]Elizabeth Hudson[57]Samuel[24]Abraham[12]Henry[1]) Grundy and Earl Albert Fowles, born 7 Feb. 1933 in Delta, Ut. He married LaNON ROWLEY 5 June 1952. She was born in Fillmore, Ut., 17 Feb. 1932.
Two children were born to them in Fillmore, Ut.
7532. ALLEN RAY FOWLES, b. 5 June 1953.
7533. TERESSA FOWLES, b. 23 Aug. 1954.

4029. LLOYD HICKS TAYLOR, son of William Hicks[1588] (Jennie[523]Clayborn Alphonzo[168] Elizabeth Hudson[57]Samuel[24]Abraham[12]Henry[1]) and Rose Ella (Larson) Taylor, born 16 July 1933 in Loa, Ut. He married BARBARA YVONNE BRAGG, 14 Feb. 1952. She was born 27 Jan. 1935 in Salt Lake City, Ut., daughter of Benjamin Franklin and Gertrude Eleanor (Barneck) Bragg.
Two children were born to Lloyd and his wife, in Murray, Ut.
7534. VICKIE ANN TAYLOR, b. 13 June 1953.
7535. KIM LOUISE TAYLOR, b. 30 May 1955.

4030. SHIRLEEN TAYLOR, daughter of William Hicks[1588] (Jennie[523]Clayborn Alphonzo[168]Elizabeth Hudson[57]Samuel[24]Abraham[12]Henry[1]) and Rose Ella (Larson) Taylor, born 21 July 1936 in Loa, Ut. She married JERRY KENDALL JACOBSEN 12 Mar. 1955 in Sandy, Ut.
One daughter was born to them.
7536. DEBRA LYNN JACOBSEN, b. 15 Feb. 1956.

4035. CHARLES HOUSTON FAULKNER, son of Dortha[1590] (Jennie[523]Clayborn Alphonzo[168] Elizabeth Hudson[57]Samuel[24]Abraham[12]Henry[1]) Taylor and Charles Houston Faulkner, born 12 Oct. 1930 in Moab, Ut. He married VILATE REESE __ Oct. 1952. She was born 25 May 1934 in Bloomington, Ida.
Charles and Vilate are the parents of three children.
7537. CHARLES HOUSTON FAULKNER, b. 16 June 1953, Soda Springs, Ida.
7538. CRAIG REESE FAULKNER, b. __ May 1954, Paris, Ida.
7539. CURTIS FAULKNER, b. 13 Oct. 1955, Henderson, Nev.

4038. MERRILL TAYLOR FAULKNER, son of Dortha[1590] (Jennie[523]Clayborn Alphonzo[168] Elizabeth Hudson[57]Samuel[24]Abraham[12]Henry[1]) Taylor and Charles Houston Faulkner, born 26 Dec. 1933 in Loa, Ut. He married GLORIA TEASDALE 6 Nov. 1954 in San Francisco, Calif. She was born 5 May 1935.
Merrill and Gloria are the parents of one daughter, born in Seattle, Wash.
7540. KRISTEN RENAE FAULKNER, b. 10 Oct. 1955.

4039. CAROLE ANNE FAULKNER, daughter of Dortha[1590] (Jennie[523]Clayborn Alphonzo[168] Elizabeth Hudson[57]Samuel[24]Abraham[12]Henry[1]) Taylor and Charles Houston Faulkner, born 6 July 1935 in Salt Lake City, Ut. She married LYMAN PAUL GREEN in Salt Lake City, Ut., __ Aug. 1952. He was born 7 June 1934 in Eureka, Ut., son of Royal David and Dorothy Clara (Haynes) Green.
Their three children were born in Salt Lake City, Ut.
7541. ROBERT DAVID GREEN, b. 20 Mar. 1953.
7542. SUSAN ABBY GREEN, b. 20 Apr. 1954.
7543. TERRY PAUL GREEN, b. 27 May 1955.

4046. KEITH LaMONT TAYLOR, son of Lorenzo Keith[1591] (Jennie[523]Clayborn Alphonzo[168] Elizabeth Hudson[57]Samuel[24]Abraham[12]Henry[1]) and Rosanna (Hiskey) Taylor,

Three children were born to this couple.

7517. PAUL LELAND JONES, b. 14 Jan. 1946, Cedar City, Ut.
7518. SUSAN BEA JONES, b. 14 Dec. 1950, Salem, Ore.
7519. RICK ALBERT JONES, b. 6 Aug. 1953, Salem, Ore.

3999. ALBERT KURTT BOHN, son of Lola Rebecca[1570] (Emma[517]Edith Amanda[166]Elizabeth Hudson[57]Samuel[24]Abraham[12]Henry[1]) Eyre and Albert Bohn, born 5 Nov. 1928 in Minersville, Ut. He married JEANNINE CARTER 13 Aug. 1950 in Las Vegas, Nev. She was a daughter of DeWayne Moroni and Vivia (Marshall) Carter.
Two children were born to this couple in Cedar City, Ut.

7520. MELVIN KURTT BOHN, b. 22 June 1954.
7521. MICHELLE BOHN, b. 25 Apr. 1956.

4001. OBRA ART MYERS, son of Gladys[1571] (Emma[517]Edith Amanda[166]Elizabeth Hudson[57] Samuel[24]Abraham[12]Henry[1]) Eyre and Obra Moroni Myers, born 13 Feb. 1927 in Minersville, Ut. He married MARY LOUISA WARBY, 1 June 1948 in the St. George Temple. She was born 29 June 1931 in Beaver, Ut., daughter of William Edward and Lucy Phoebe (White) Warby.
Two children were born to this couple.

7522. LINDA LOU MYERS, b. 2 Oct. 1950, Milford, Ut.
7523. RONALD ART MYERS, b. 7 Dec. 1954, Tooele, Ut.

4002. CAROL MYERS, daughter of Gladys[1571] (Emma[517]Edith Amanda[166]Elizabeth Hudson[57]Samuel[24]Abraham[12]Henry[1]) Eyre and Obra Moroni Myers, born 22 Mar. 1929 in Minersville, Ut. She married REX M. CARTER in the St. George Temple, 19 June 1947. He was born 10 Nov. 1926 in Minersville, Ut., son of Hayward and Inez (Roberts) Carter.
Their four children were born in Cedar City, Ut.

7524. MELVIN REX CARTER, b. 16 May 1948.
7525. MARK H. CARTER, b. 2 May 1950.
7526. GAYLE M. CARTER, b. 31 Dec. 1951.
7527. LYNN MYERS CARTER, b. 27 Apr. 1955.

4003. KENT E. MYERS, son of Gladys[1571] (Emma[517]Edith Amanda[166]Elizabeth Hudson[57] Samuel[24]Abraham[12]Henry[1]) Eyre and Obra Moroni Myers, born 19 May 1931 in South Milford, Ut. He married CHERIE MAY ASHWORTH in the St. George Temple, 5 Sept. 1950. She was born 7 Sept. 1933 in Beaver, Ut., daughter of William M. and Rubie Gertrude (Furness) Ashworth.
Kent and his wife are the parents of two daughters born in Cedar City, Ut.

7528. ANNE MYERS, b. 23 July 1953.
7529. BETH MYERS, b. 25 July 1956.

4008. MARIAN LOUISE BRADFIELD, daughter of Mary Blanche[1576] (Lewis Marion[519] Clayborn Alphonzo[168]Elizabeth Hudson[57]Samuel[24]Abraham[12]Henry[1]) Grundy and Phillip W. Bradfield, born 13 Sept. 1931 in Milford, Ut. She married CHESTER VIRGIL WELLS in Salt Lake City, Ut., 31 Aug. 1951. He was born 14 June 1931.
One daughter was born to them in Albuquerque, New Mex.

7530. JEANNE LOUISE WELLS, b. 7 June 1956.

4009. BERNICE MARIE BRADFIELD, daughter of Mary Blanche[1576] (Lewis Marion[519] Clayborn Alphonzo[168]Elizabeth Hudson[57]Samuel[24]Abraham[12]Henry[1]) Grundy and Phillip W. Bradfield, born 9 Sept. 1934 in Milford, Ut. She married ROBERT DEAN WILLARD 2 June 1955 in Salt Lake City, Ut. He was born 17 July 1933 in Jerome, Ida., son of Vernon Willard.

One son was born to Bernice and her husband, in Nampa, Ida.
7531. JAMES MYRON WILLARD, b. 30 July 1956.

4011. WILLIAM EDWARD FOWLES, son of Helen Bathsheba[1578] (Lewis Marion[519]Clayborn Alphonzo[168]Elizabeth Hudson[57]Samuel[24]Abraham[12]Henry[1]) Grundy and Earl Albert Fowles, born 7 Feb. 1933 in Delta, Ut. He married LaNON ROWLEY 5 June 1952. She was born in Fillmore, Ut., 17 Feb. 1932.
Two children were born to them in Fillmore, Ut.
7532. ALLEN RAY FOWLES, b. 5 June 1953.
7533. TERESSA FOWLES, b. 23 Aug. 1954.

4029. LLOYD HICKS TAYLOR, son of William Hicks[1588] (Jennie[523]Clayborn Alphonzo[168] Elizabeth Hudson[57]Samuel[24]Abraham[12]Henry[1]) and Rose Ella (Larson) Taylor, born 16 July 1933 in Loa, Ut. He married BARBARA YVONNE BRAGG, 14 Feb. 1952. She was born 27 Jan. 1935 in Salt Lake City, Ut., daughter of Benjamin Franklin and Gertrude Eleanor (Barneck) Bragg.
Two children were born to Lloyd and his wife, in Murray, Ut.
7534. VICKIE ANN TAYLOR, b. 13 June 1953.
7535. KIM LOUISE TAYLOR, b. 30 May 1955.

4030. SHIRLEEN TAYLOR, daughter of William Hicks[1588] (Jennie[523]Clayborn Alphonzo[168]Elizabeth Hudson[57]Samuel[24]Abraham[12]Henry[1]) and Rose Ella (Larson) Taylor, born 21 July 1936 in Loa, Ut. She married JERRY KENDALL JACOBSEN 12 Mar. 1955 in Sandy, Ut.
One daughter was born to them.
7536. DEBRA LYNN JACOBSEN, b. 15 Feb. 1956.

4035. CHARLES HOUSTON FAULKNER, son of Dortha[1590] (Jennie[523]Clayborn Alphonzo[168] Elizabeth Hudson[57]Samuel[24]Abraham[12]Henry[1]) Taylor and Charles Houston Faulkner, born 12 Oct. 1930 in Moab, Ut. He married VILATE REESE __ Oct. 1952. She was born 25 May 1934 in Bloomington, Ida.
Charles and Vilate are the parents of three children.
7537. CHARLES HOUSTON FAULKNER, b. 16 June 1953, Soda Springs, Ida.
7538. CRAIG REESE FAULKNER, b. __ May 1954, Paris, Ida.
7539. CURTIS FAULKNER, b. 13 Oct. 1955, Henderson, Nev.

4038. MERRILL TAYLOR FAULKNER, son of Dortha[1590] (Jennie[523]Clayborn Alphonzo[168] Elizabeth Hudson[57]Samuel[24]Abraham[12]Henry[1]) Taylor and Charles Houston Faulkner, born 26 Dec. 1933 in Loa, Ut. He married GLORIA TEASDALE 6 Nov. 1954 in San Francisco, Calif. She was born 5 May 1935.
Merrill and Gloria are the parents of one daughter, born in Seattle, Wash.
7540. KRISTEN RENAE FAULKNER, b. 10 Oct. 1955.

4039. CAROLE ANNE FAULKNER, daughter of Dortha[1590] (Jennie[523]Clayborn Alphonzo[168] Elizabeth Hudson[57]Samuel[24]Abraham[12]Henry[1]) Taylor and Charles Houston Faulkner, born 6 July 1935 in Salt Lake City, Ut. She married LYMAN PAUL GREEN in Salt Lake City, Ut., __ Aug. 1952. He was born 7 June 1934 in Eureka, Ut., son of Royal David and Dorothy Clara (Haynes) Green.
Their three children were born in Salt Lake City, Ut.
7541. ROBERT DAVID GREEN, b. 20 Mar. 1953.
7542. SUSAN ABBY GREEN, b. 20 Apr. 1954.
7543. TERRY PAUL GREEN, b. 27 May 1955.

4046. KEITH LaMONT TAYLOR, son of Lorenzo Keith[1591] (Jennie[523]Clayborn Alphonzo[168] Elizabeth Hudson[57]Samuel[24]Abraham[12]Henry[1]) and Rosanna (Hiskey) Taylor,

born 8 Sept. 1934 in Teasdale, Ut. He married LAWONA MORRELL.
One child was born to them in Salt Lake City, Ut.
7544. LORI TAYLOR, b. 8 July 1956.

4083. GRADY FRANK HOWELL, son of Ethel Amelia[1621] (Jordan Edmond[545]John Allen[178] Sarah[58]Samuel[24]Abraham[12]Henry[1]) Wattis and Grady Frank Howell, born 18 Aug. 1925 in Cotton Valley, La. He married MARY FRANCES CRUMP 6 Feb. 1954 in Houston, Tex. She was born 17 Nov. 1932 in Rockdale, Tex., daughter of Jack Moorman and Emma Agnes (Pelzel) Crump.
Two children were born to them.
7545. DAWN HOWELL, b. 18 Aug. 1955.
7546. PATRICE HOWELL, b. 30 Mar. 1957.

4086. JOYCE CLAIRE NOLES, daughter of Virdie Claire[1624] (Cora Amelia[546]John Allen[178]Sarah[58]Samuel[24]Abraham[12]Henry[1]) Harp and Emmett Edward Noles, born 1 July 1930 in Bossier City, La. She married CLARENCE MILTON STALEY 28 May 1948 in Shreveport, La. He was born 31 Mar. 1928 in Shreveport, La., son of Frank and Florence Staley. Joyce and her husband are the parents of three children.
7547. ALBERT MILTON STALEY, b. 15 July 1949.
7548. CAROL ANN STALEY, b. 25 Dec. 1950.
7549. DOUGLAS GENE STALEY, b. 15 July 1955.

4092. BOBBY WILL BROWN, son of Dorothy Catherine[1627] (Cora Amelia[546]John Allen[178] Sarah[58]Samuel[24]Abraham[12]Henry[1]) Harp and Carl William Brown, born 25 Sept. 1929 in Haynesville, La. He married JoANN HAMILTON, 5 Sept. 1952 in Dickson, Tex. She was born 5 June 1933 in Conroe, Tex., daughter of Luther Vance and Stella Rose (Latum) Hamilton.
One child was born to them in El Campo, Tex.
7550. BOBBY VANCE BROWN, b. 16 Apr. 1954.

4093. DOROTHY FAYE BROWN, daughter of Dorothy Catherine[1627] (Cora Amelia[546]John Allen[178]Sarah[58]Samuel[24]Abraham[12]Henry[1]) Harp and Carl William Brown, born 29 Apr. 1932 in Shreveport, La. She married GEORGE WILLIAM COPELAND 24 July 1954 in Waller, Tex. He was born 10 June 1926 in Trinity, Tex., son of Amon and Minnie (Allen) Copeland.
Dorothy and George are the parents of two children, born in Houston, Tex.
7551. ESTHER FAYE COPELAND, b. 9 May 1955.
7552. GEORGE WILLIAM COPELAND, b. 3 May 1956.

4100. JAMES EARL MOSS, son of Marjorie Lois[1631] (Lena Day[547]Walter Raleigh[181] Sarah[58]Samuel[24]Abraham[12]Henry[1]) Whitten and Earl Moreland Moss, born 7 Feb. 1936 in Shreveport, La. He married REBECCA JEAN WARNER 4 Feb. 1955 in Shreveport, La. She was born 17 Dec. 1935 in Shreveport, La., daughter of James Alton and Florine Elaine (McIntyre) Warner.
James Earl and his wife are the parents of two daughters.
7553. PAULA ELAINE MOSS, b. 19 Nov. 1955.
7554. SHAWN ELLA MOSS, b. 18 Jan. 1957.

4101. LOUIS HARRISON NEWPORT, son of Bessie Ruth[1632] (Nora Lallage[548]Walter Raleigh[181]Sarah[58]Samuel[24]Abraham[12]Henry[1]) Bishop and Louis Harrison Newport, born 5 Apr. 1922 in El Paso, Tex. He married VIRGINIA MARIE COYLE 28 Nov. 1945 in Hollywood, Calif. She was born 2 Mar. 1922 in Sacramento, Calif., daughter of Charles Augusta and Hazel Marie (Rintz) Coyle.

One daughter was born to this couple in Glendale, Calif.
7555. SANDRA JOYCE NEWPORT, b. 13 Feb. 1949.

4179. CLARICE BURGIN, daughter of Paul Arthur[1666] (Mary Olive[567]Sarah Catherine[185] Tabitha[59]Samuel[24]Abraham[12]Henry[1]) and Ada Deaun (Nelson) Burgin, born 9 Apr. 1930 in Blackfoot, Ida. She married WILLIAM DAYBREAST 1 Nov. 1947 in Kemmerer, Wyo.
They are the parents of two children.
7556. BETTY JEAN DAYBREAST, b. 1 Dec. 1949.
7557. PEGGY LEE DAYBREAST, b. 18 Oct. 1951.

4205. ROSLYN MARIE POULSEN, daughter of Artella[1679] (Thomas Edwin[574]Thomas Edwin[186] Tabitha[59]Samuel[24]Abraham[12]Henry[1]) Ricks and Harold Evan Poulsen, born 17 May 1931 in Omaha, Nebr. She married CLARENCE ANDREW REEDER, 23 Dec. 1951 in Ogden, Ut. He was born 28 July 1932 in Ogden, Ut., son of Clarence Andrew and Winifred Josephine (Lafreniere) Reeder.
One daughter was born to this couple in Ft. Lewis, Wash.
7558. ROBIN MARIE REEDER, b. 3 July 1953.

4206. CHERIE MAE POULSEN, daughter of Artella[1679] (Thomas Edwin[574]Thomas Edwin[186] Tabitha[59]Samuel[24]Abraham[12]Henry[1]) Ricks and Harold Evan Poulsen, born 26 May 1934 in Salt Lake City, Ut. She married 1st RICHARD A. ROSE, and one son was born to them. She married 2nd KENNETH ALVIN LINES 2 July 1955 in Safford, Ariz. He was born 8 Aug. 1928 in Safford, Ariz., to Alvin and Allie (Stinson) Lines.
Child of Cherie Mae and Richard A. Rose, born in Ogden, Ut.
7559. MARK STEVEN ROSE, b. 14 Sept. 1952.

4207. LELA KAREN POULSEN, daughter of Artella[1679] (Thomas Edwin[574]Thomas Edwin[186] Tabitha[59]Samuel[24]Abraham[12]Henry[1]) Ricks and Harold Evan Poulsen, born 2 Feb. 1927 in Casper, Wyo. She married WAYNE BOGGS, 17 Aug. 1953 in Silver City, N.M. He was a son of Fred Smith and Neva Rachel (Dendy) Boggs.
Two children were born to Lela Karen and her husband in Safford, Ariz.
7560. VICKY DANIELE BOGGS, b. 5 Jan. 1954; d. 5 Jan. 1954.
7561. WENDY KAREN BOGGS, b. 23 Mar. 1955.

4244. LELAH PEARSON, daughter of John Theo[1693] (Margaret[579]Joseph[187]Tabitha[59] Samuel[24]Abraham[12]Henry[1]) and Camilla Mary (Williams) Pearson, born 2 Sept. 1935 in Rexburg, Ida. She married DELOY JAMES GARDNER 17 Feb. 1954.
Two children were born to them.
7562. JAMES DAVID GARDNER, b. 16 Mar. 1955.
7563. RONALD THEO GARDNER, b. 3 Feb. 1956.

4253. GLENNA GEANE GOODLIFFE, daughter of Vera Margaretta[1695] (Margaret[579] Joseph[187]Tabitha[59]Samuel[24]Abraham[12]Henry[1]) Pearson and Wilford Henry Goodliffe, born 14 July 1934 in Ogden, Ut. She married DALE THOMAS MAVENCAMP 4 Nov. 1955 in Gooding, Ida. He was born 7 Aug. 1933 in Hinsdale, Mont., son of John Herbert and Harriet (Gartside) Mavencamp.
One son was born to Glenna Geane and her husband, in Gooding, Ida.
7564. JAMES DALE MAVENCAMP, b. 4 Nov. 1956.

4254. MARGARET MARVENE GOODLIFFE, daughter of Vera Margaretta[1695] (Margaret[579] Joseph[187]Tabitha[59]Samuel[24]Abraham[12]Henry[1]) Pearson and Wilford Henry Goodliffe, born 27 June 1935 in Rexburg, Ida. She married DOUGLAS LYNN CUTLER in the Salt Lake Temple 30 June 1955. He was born 7 Feb. 1932

in Salt Lake City, Ut., son of Douglas Burton and Leola Percilla (Miller) Cutler.
Margaret and Douglas are the parents of one daughter, born in Provo, Ut.
7565. DEBRA SUE CUTLER, b. 28 May 1956.

4259. CLAYNE LEE PEARSON, son of Lee Ricks[1696] (Margaret[579]Joseph[187]Tabitha[59] Samuel[24]Abraham[12]Henry[1]) and Dorothy Hazel (Bird) Pearson, born 12 Sept. 1930 in Rexburg, Ida. He married NELDA FAY KOFOED 27 Dec. 1953.
One child was born to them.
7566. KIMBERLEY PEARSON, b. 8 Nov. 1955.

4266. SHAREN HEMMING, daughter of Cora Gertrude[1698] (Margaret[579]Joseph[187]Tabitha[59] Samuel[24]Abraham[12]Henry[1]) Pearson and Freeman Grover Hemming, born 29 Jan. 1933 in Rexburg, Ida. She married MERLIN J. KEELE, son of Jefferson and Margaret (Hansen) Keele. He was born 30 Aug. 1932 in Independence, Ida.
Two children were born to Sharen and her husband in Rexburg, Ida.
7567. DONNA LEE KEELE, b. 9 Nov. 1952.
7568. SHELLY KAY KEELE, b. 13 Mar. 1955.

4271. SHIRLEY PEARSON, daughter of Howard Charles[1699] (Margaret[579]Joseph[187]Tabitha[59] Samuel[24]Abraham[12]Henry[1]) and Thelma Myrna (Geisler) Pearson, born 5 Sept. 1935 in Rexburg, Ida. She married JAMES SUMMERS WRIGHT 9 Jan. 1954.
They are the parents of two children, born in Rexburg, Ida.
7569. JAMES HOWARD WRIGHT, b. 11 Jan. 1954.
7570. CINDY VERA WRIGHT, b. 13 Aug. 1955.

4272. JERRIE PEARSON, daughter of Howard Charles[1699] (Margaret[579]Joseph[187]Tabitha[59] Samuel[24]Abraham[12]Henry[1]) and Thelma Myrna (Geisler) Pearson, born 28 Mar. 1938 in Rexburg, Ida. She married TERRAL DON HUNTSMAN.
Two children were born to Jerrie and Terral.
7571. KELLY DON HUNTSMAN, b. 2 Aug. 1955, Rexburg, Ida.
7572. KERRY LANE HUNTSMAN, b. 6 Sept. 1956, Ashton, Ida.

4288. BLAINE LaMAR FURNISS, son of Afton Lucille[1704] (Annie[580]Joseph[187]Tabitha[59] Samuel[24]Abraham[12]Henry[1]) Fikstad and Freeman Augustus Furniss, born 19 Oct. 1930 in Pocatello, Ida. He married MARY ANN VREELAND 20 Aug. 1949 in Pocatello, Ida. She was born 27 June 1931 in Omaha, Neb., daughter of Melvin D. and Anna (Barrett) Vreeland.
Four children were born to this couple in Pocatello, Ida.
7573. LINDA JOYCE FURNISS, b. 15 June 1950.
7574. DEBBIE SUE FURNISS, b. 2 Apr. 1952.
7575. MARY LEE FURNISS, b. 18 Nov. 1954.
7576. MICHAEL BLAINE FURNISS, b. 27 July 1956.

4289. KENNETH BOYD FURNISS, son of Afton Lucille[1704] (Annie[580]Joseph[187]Tabitha[59] Samuel[24]Abraham[12]Henry[1]) Fikstad and Freeman Augustus Furniss, born 16 Aug. 1933 in Pocatello, Ida. He married CAROL LUNGDUN in Pocatello, Ida. She was born 1 Oct. 1937 in Pocatello, Ida., daughter of Rolland Lungdun.
Two children were born to this couple.
7577. RICKY LYNN FURNISS.
7578. KRISTY ANN FURNISS.

4290. RONNIE RAY FURNISS, son of Afton Lucille[1704] (Annie[580]Joseph[187]Tabitha[59] Samuel[24]Abraham[12]Henry[1]) Fikstad and Freeman Augustus Furniss, born 28 Sept. 1935 in Pocatello, Ida. He married GLORA TILLOTSON 12 June 1954 in Pocatello,

Ida. She was a daughter of Raymond Bert and DaVella (Mayer) Tillotson. Ronnie and his wife are the parents of two children.

7579. RHONDA LEE FURNISS, b. 23 Aug. 1955, Pocatello, Ida.
7580. KEVIN LAYNE FURNISS, b. 13 Oct. 1956, Pocatello, Ida.

4291. NORMA JEAN FURNISS, daughter of Afton Lucille[1704] (Annie[580]Joseph[187]Tabitha[59] Samuel[24]Abraham[12]Henry[1]) Fikstad and Freeman Augustus Furniss, born 12 Jan. 1939 in Pocatello, Ida. She married DeWAYNE HALL MARLEY 15 Apr. 1955 in Idaho Falls, Ida. He was born 15 Mar. 1935 in Pocatello, Ida., son of Fred Whiting and Wilta Laurene (Hall) Marley.
One son was born to Norma Jean and her husband.

7581. PATRICK DEE MARLEY.

4298. CARMEN MARIE GARNER, daughter of Hazel Lucile[1707] (Alice Tabitha[582]Joseph[187] Tabitha[59]Samuel[24]Abraham[12]Henry[1]) Fikstad and Dale Crandell Garner, born 27 May 1930 in Rexburg, Ida. She married DONALD LAFETTE JOHNSON 12 Nov. 1947 in Idaho Falls, Ida. He was born 19 Aug. 1923 in Huston, Ida., son of George Lafette and Julia (Crandall) Johnson.
Their four children were born in Nampa, Ida.

7582. DOUGLAS ROSS JOHNSON, b. 19 Aug. 1948.
7583. KATHLEEN SUE JOHNSON, b. 6 July 1949.
7584. STEPHAN DONALD JOHNSON, b. 16 Mar. 1951.
7585. LARRY DALE JOHNSON, b. 19 Sept. 1954.

4299. PATRICIA GARNER, daughter of Hazel Lucile[1707] (Alice Tabitha[582]Joseph[187] Tabitha[59]Samuel[24]Abraham[12]Henry[1]) Fikstad and Dale Crandell Garner, born 9 May 1933 in Sugar City, Ida. She married JAMES NEPHI MIDDLEBROOK 12 Mar. 1951 in the Idaho Falls Temple. He was born 2 Nov. 1932 in Nampa, Ida., son of James and Viola (Higley) Middlebrook.
Patricia and James are the parents of three children.

7586. VIOLA CHERRIE MIDDLEBROOK, b. 25 Dec. 1951, Salt Lake City, Ut.
7587. DEBRA LEE MIDDLEBROOK, b. 17 July 1952, Salt Lake City, Ut.
7588. PEGGY DALE MIDDLEBROOK, b. 2 Oct. 1953, Nampa, Ida.

4358. BEVERLY JUNE RICKS, daughter of Vernale LaVere[1732] (Parley Nelson[587]Joseph[187] Tabitha[59]Samuel[24]Abraham[12]Henry[1]) and Marguerite (Hilgers) Ricks, born 6 Aug. 1936 in Spokane, Wash. She married DANIEL GREEN 20 Jan. 1953. He was a son of Raymond Leo and Dorothea (Lamb) Green.
They are the parents of two children.

7589. DONALD ORIN GREEN, b. 11 Oct. 1953, Omak, Wash.
7590. THERESA DANETTE GREEN, b. 15 Mar. 1955, Coulee Dam, Wash.

4366. GLORIA ANN PRYOR, daughter of Erma LaNette[1734] (Parley Nelson[587]Joseph[187] Tabitha[59]Samuel[24]Abraham[12]Henry[1]) Ricks and Warren Scott Pryor, born 14 Mar. 1937 in Spokane, Wash. She married JOHN PAUL HOLMDAHL 20 Jan. 1954 in Couer d'Alene, Ida. He was born 19 May 1936, son of Norman George and Margaret (Dodgson) Holmdahl.
One son was born to Gloria Ann and her husband.

7591. JOHN DALE HOLMDAHL, b. 28 Oct. 1954.

4367. MARIAN GAYLENE PRYOR, daughter of Erma LaNette[1734] (Parley Nelson[587]Joseph[187] Tabitha[59]Samuel[24]Abraham[12]Henry[1]) Ricks and Warren Scott Pryor, born 12 June 1938 in Colville, Wash. She married LARRY EUGENE GREEN 19 Feb. 1955 in Okanogan, Wash. He was born 13 July 1935 in Spokane, Wash., son of Raymond Leo and Dorothea (Lamb) Green.

One son was born to this couple.
7592. LARRY EUGENE GREEN, b. __ July 1956.

4455. WANDA RENEE GROVER, daughter of Carl[1760] (Martha May[593]Hyrum[188]Tabitha[59]Samuel[24] Abraham[12]Henry[1]) and Wanda (Peterson) Grover, born 6 Apr. 1935 in Rexburg, Ida. She married ROBERT DUANE THOARP.
One daughter was born to them.
7593. PAULA THOARP, b. 31 May 1956.

4460. WELLS ALSTON GROVER, son of Wells[1761] (Martha May[593]Hyrum[188]Tabitha[59]Samuel[24] Abraham[12]Henry[1]) and Loraine (Alston) Grover, born 11 Mar. 1931 in Rexburg, Ida. He married BARBARA KELLEY 19 June 1956 in the Idaho Falls Temple. She was born 14 Nov. 1938, in Pocatello, Ida.
They are the parents of three children.
7594. DEBORAH GROVER, b. 19 Nov. 1957, Provo, Ut.
7595. DOUGLAS WELLS GROVER, b. 2 May 1960, Castro Valley, Calif.
7596. DIANA GROVER, b. 1 Aug. 1962, Seattle, Wash.

4461. PATRICIA LYNN GROVER, daughter of Wells[1761] (Martha May[593]Hyrum[188]Tabitha[59] Samuel[24]Abraham[12]Henry[1]) and Loraine (Alston) Grover, born 21 June 1932 in Rexburg, Ida. She married JERRY FRANKLIN TWITCHELL 15 Oct. 1954 in the Idaho Falls Temple. He was born 24 Aug. 1931 in Lyman, Wyo., son of Franklin Potter and Myrtle (Bradshaw) Twitchell.
They are the parents of three children, all born in Rexburg, Ida.
7597. SHERRIE LYNN TWITCHELL, b. 5 May 1956.
7598. BRENDA TWITCHELL, b. 2 May 1958.
7599. CAROLEE TWITCHELL, b. 3 July 1962.

4462. CORNEL ALSTON GROVER, son of Wells[1761] (Martha May[593]Hyrum[188]Tabitha[59] Samuel[24]Abraham[12]Henry[1]) and Loraine (Alston) Grover, born 25 July 1936 in Rexburg, Ida. He married CAROLYN SMITH in the Idaho Falls Temple in May 1959. She was born 3 Jan. 1936 in Idaho Falls, Ida.
They are the parents of one child, born in Rexburg, Ida.
7600. MARSHA KAY GROVER, b. 26 Jan. 1960.

4630. MARILYN RICKS, daughter of Ross D.[1833] (David Lester[615]Heber[189]Tabitha[59] Samuel[24]Abraham[12]Henry[1]) and Beulah (Hone) Ricks, born 4 Oct. 1938 in Ogden, Ut. She married WARREN ATTEBURY 24 June 19__ at Camp Pendleton, Calif. He was born 10 Dec. 1935, son of Theodore and Marjorie Fern (Overstreet) Attebury.
They are the parents of one son.
7601. RICHARD WARREN ATTEBURY.

4635. PATRICIA JO CHARLES, daughter of Helen[1834] (David Lester[615]Heber[189]Tabitha[59] Samuel[24]Abraham[12]Henry[1]) Ricks and Thomas Oliver Charles, born 22 May 1938 in Twin Falls, Ida. She married DEE RICHARD BENTON 27 Aug. 1955 in Redondo Beach, Calif. He was born 14 Nov. 1931 in Twin Falls, Ida., son of Otto and Mamie (Thomas) Benton.
One son was born to them in Long Beach, Calif.
7602. MARK RICHARD BENTON, b. 2 Aug. 1956.

4723. NORMA HALE, daughter of Douglas Ross[1936] (Drusilla Elizabeth[667]Elizabeth Harriet[198]Mahala[62]James[31]Abraham[12]Henry[1]) and Ada Helen (Smith) Hale, born 27 Mar. 1928 in Pocatello, Ida. She married WILLIAM ARTHUR HANSEN 5 June 1948

in the Idaho Falls Temple. He was born 13 Jan. 1926 in Del Norte, Colo., son of William August and Edith Julia Louise (Tripp) Hansen.
Three children were born to them.

7603. JULIE LOUISE HANSEN, b. 18 Apr. 1951, Cedar City, Ut.
7604. DEBORAH HANSEN, b. 29 Mar. 1954, Salt Lake City, Ut.
7605. WENDY ANN HANSEN, b. 15 May 1956, Salt Lake City, Ut.

4749. RUBY HARRIS, daughter of James Elmer[1946] (James Gammell[669]Elizabeth Harriet[198] Elizabeth Mahala[62]James[31]Abraham[12]Henry[1]) and Ena Sophia (Meikle) Harris, born 15 Oct. 1914 in Cache, Ida. She married WILLIAM SOOM 21 Dec. 1931 in Providence, Ut. He was born 19 Feb. 1913 in St. Anthony, Ida., son of Robert and Effie Zetta (Fullmer) Soom.
Ruby and William are the parents of three children.

+ 7606. CONSTANCE SOOM, b. 16 Jan. 1933, Twin Falls, Ida.; md. CLAYTON HENRY WICKS.
+ 7607. AFTON SOOM, b. 8 Nov. 1935, Buhl, Ida.; md. LEONARD MERLE DEAN.
+ 7608. WILLIAM WALTER SOOM, b. 16 Feb. 1938, Buhl, Ida.; md. DELORIS RUTH WICK.

4750. ELMA HARRIS, daughter of James Elmer[1946] (James Gammell[669]Elizabeth Harriet[198] Elizabeth Mahala[62]James[31]Abraham[12]Henry[1]) and Ena Sophia (Meikle) Harris, born 23 Apr. 1916 in Cache, Ida. She married VERNAL WILFORD PETERSON, 18 Oct. 1934 in Pleasant Grove, Ut. He was born 7 Dec. 1909 in Leeds, Ut., son of Henry Adolph and Harriett Gaunt (Wilkerson) Peterson.
Six children were born to this couple.

7609. DONALD VERNAL PETERSON, b. 4 Aug. 1935, Twin Falls, Ida.
+ 7610. ELMA JEAN PETERSON, b. 21 Nov. 1936, Buhl, Ida.; md. LEWIS OTTO ULMER.
7611. RALPH EDWIN PETERSON, b. 31 Mar. 1938, Buhl, Ida.; md. ALMA JEAN BUSCHER.
7612. CARL KAY PETERSON, b. 27 June 1941, Buhl, Ida.
7613. JAMES HENRY PETERSON, b. 20 Sept. 1948, Twin Falls, Ida.
7614. JoANN GAY PETERSON, b. 13 July 1955, Twin Falls, Ida.

4751. DEE MEIKLE HARRIS, son of James Elmer[1946] (James Gammell[669]Elizabeth Harriet[198] Elizabeth Mahala[62]James[31]Abraham[12]Henry[1]) and Ena Sophia (Meikle) Harris, born 5 Mar. 1920 in Richvale, Ida. He married BETTY JEAN KINGHORN 4 Sept. 1945 in the Salt Lake Temple. She was a daughter of Alexander and Myrtle Lydia (Walker) Kinghorn.
Dee and Betty Jean are the parents of seven children.

7615. ROGER HARRIS, b. 6 June 1947, Moscow, Ida.
7616. DeANN HARRIS, b. 17 Aug. 1951, Pasco, Wash.
7617. YVONNE HARRIS, b. 30 Mar. 1953, Pasco, Wash.
7618. BRENT DEE HARRIS, b. 26 May 1955, Odessa, Wash.
7619. REED JUON HARRIS, b. 19 Jan. 1957, Moses Lake, Wash.
7620. LaRAE HARRIS, b. 13 Oct. 1959, Moses Lake, Wash.
7621. TRACEY ALAN HARRIS, b. 2 Dec. 1960, Moses Lake, Wash.

4752. CLYDE LEE HARRIS, son of James Elmer[1946] (James Gammell[669]Elizabeth Harriet[198] Elizabeth Mahala[62]James[31]Abraham[12]Henry[1]) and Ena Sophia (Meikle) Harris, born 4 May 1922 in Cache, Ida. He married FRANCES HULEN 20 Sept. 1945 in New Plymouth, Ida. She was born 15 Dec. 1923 in Moosefield, Neb., daughter of Alvin Hurbert and Alice Isable (Fisher) Hulen.
Their two children were born in Nampa, Ida.

7622. WREN LEE HARRIS, b. 16 Nov. 1946.
7623. JOY HARRIS, b. 24 Sept. 1950.

4753. BERNICE HARRIS, daughter of James Elmer[1946] (James Gammell[669]Elizabeth Harriet[198]Elizabeth Mahala[62]James[31]Abraham[12]Henry[1]) and Ena Sophia (Meikle) Harris, born 8 Nov. 1927 in Cache, Ida. She married ELM DALE HAWKINS 6 July 1949 in the Idaho Falls Temple. He was born 13 Apr. 1922 in Bellingham, Wash., son of William Aaron and Echo May (Woodard) Hawkins.
Four children were born to this couple in Portland, Ore.
7624. LINDA HAWKINS, b. 17 Aug. 1950.
7625. JOHN ROBERT HAWKINS, b. 28 Mar. 1952.
7626. VALERIE HAWKINS, b. 19 Feb. 1954.
7627. DENICE HAWKINS, b. 21 July 1955.

4754. ELI VERNON HARRIS, son of Eli Vernon[1947] (James Gammell[669]Elizabeth Harriet[198]Elizabeth Mahala[62]James[31]Abraham[12]Henry[1]) and Carrie Jane (Sutton) Harris, born 7 Dec. 1926 in Pocatello, Ida. He married BETTY IRENE CHAFFMAN 24 Sept. 1950 in Takoma Park, Md. She was born 2 May 1928, daughter of David Henry and Ida Irene (Roberts) Chaffman.
Four children were born to this couple.
7628. ELLEN IRENE HARRIS, b. 4 Oct. 1953.
7629. DALE VERNON HARRIS, b. 16 Oct. 1955.
7630. CAROL LYNN HARRIS, b. 23 Dec. 1959, Sandusky, Ohio.
7631. SHARON JEANNE HARRIS, b. 22 Dec. 1960 in Columbus, Ohio.

4755. LUCILLE HARRIS, daughter of Eli Vernon[1947] (James Gammell[669]Elizabeth Harriet[198]Elizabeth Mahala[62]James[31]Abraham[12]Henry[1]) and Carrie Jane (Sutton) Harris, born 14 Oct. 1928 in Pocatello, Ida. She married JOHN DEAN ERICKSON 20 June 1950 in Portland, Ore. He was born in Portland, Ore., 2 Dec. 1921, son of John and Edith May (Parr) Erickson.
Lucille and John are the parents of four children.
7632. LINDA JOAN ERICKSON, b. 9 July 1951, College Place, Wash.
7633. NATHAN LAWRENCE ERICKSON, b. 6 Mar. 1953, Portland, Ore.
7634. JENNY LEE ERICKSON, b. 1 Aug. 1956, Portland, Ore.
7635. STEPHEN ERIC ERICKSON, b. 29 Jan. 1961, Loma Linda, Calif.

4756. ALLEGRA JANE HARRIS, daughter of Eli Vernon[1947] (James Gammell[669]Elizabeth Harriet[198]Elizabeth Mahala[62]James[31]Abraham[12]Henry[1]) and Carrie Jane (Sutton) Harris, born 14 Apr. 1931 in Pocatello, Ida. She married BEN WILLIAM JENNINGS 16 Oct. 1950 in Caldwell, Ida. He was born 18 Oct. 1931 in Caldwell, Ida., son of Claude and Margaret Evelyn (Bass) Jennings.
Two children were born to this couple in Pocatello, Ida.
7636. BRENT WILLIAM JENNINGS, b. 28 Aug. 1955.
7637. CHERYL ANN JENNINGS, b. 26 Dec. 1957.

4757. PAUL K. HARRIS, son of Eli Vernon[1947] (James Gammell[669]Elizabeth Harriet[198] Elizabeth Mahala[62]James[31]Abraham[12]Henry[1]) and Carrie Jane (Sutton) Harris, born 14 Mar. 1932 in Pocatello, Ida. He married NAOMI LOUISE SCHERMERHORN 14 June 1953 in Roseburg, Ore. She was born 22 Jan. 1933 in Lewiston, Ida., daughter of Wayne F. and Martha Elizabeth (Merritt) Schermerhorn.
Three children were born to Paul and Naomi.
7638. STEVE K. HARRIS, b. 11 May 1954, Roseburg, Ore.
7639. DIANE LOUISE HARRIS, b. 8 Apr. 1956, Walla Walla, Wash.
7640. KARI JANE HARRIS, b. 22 Aug. 1957, Walla Walla, Wash.

4758. JAMES PHILLIP HARRIS, son of Clinton Dee[1951] (James Gammell[669]Elizabeth Harriet[198]Elizabeth Mahala[62]James[31]Abraham[12]Henry[1]) and Georgia Helen

(Lurwill) Harris, born 23 Mar. 1931 in Pocatello, Ida. He married DELORES MARGARET BOERO in Pocatello, Ida., 10 May 1953. She was born 18 Sept. 1931 in Pocatello, Ida., daughter of Lewis Fillyppo and Margaret Adaline (Brunetto) Boero.
Two children were born to this couple in Pocatello, Ida.
7641. CATHERINE MARIE HARRIS, b. 23 Sept. 1958.
7642. JAMES PHILLIP HARRIS, b. 11 Feb. 1961.

4759. CLINTON LYNN HARRIS, son of Clinton Dee[1951] (James Gammell[669]Elizabeth Harriet[198] Elizabeth Mahala[62]James[31]Abraham[12]Henry[1]) and Georgia Helen (Lurwill) Harris, born 19 Oct. 1934 in Pocatello, Ida. He married KAY BAUMGART 5 July 1958 in Billings, Mont. She was born in Livingston, Mont., 2 May 1937, daughter of Fred R. and Mabel Rita (Romania) Baumgart.
Two children were born to this couple.
7643. TIMOTHY JOSEPH HARRIS, b. 13 Sept. 1959, Blackfoot, Ida.
7644. LESLIE CAROL HARRIS, b. 19 June 1961, Billings, Mont.

4760. CAROL DEE HARRIS, daughter of Clinton Dee[1951] (James Gammell[669]Elizabeth Harriet[198]Elizabeth Mahala[62]James[31]Abraham[12]Henry[1]) and Georgia Helen (Lurwill) Harris, born 19 Oct. 1934 in Pocatello, Ida. She married LAWRENCE H. DeVISSER 22 Aug. 1953 in Riverside, Ida. He was born 26 Nov. 1932 in Winnipeg, Canada, son of Christian and Francis Davis (Carlisle) DeVisser.
They are the parents of three children, born in Pocatello, Ida.
7645. LAURIE ANN DeVISSER, b. 10 Aug. 1956.
7646. MATHEW SCOTT DeVISSER, b. 5 Dec. 1958.
7647. MARK DAVID DeVISSER, b. 7 Oct. 1961.

4761. LEORA ALLEN daughter of Francetta[1953] (James Gammell[669]Elizabeth Harriet[198] Elizabeth Mahala[62]James[31]Abraham[12]Henry[1]) Harris and Grover Elijah Allen, born 22 Nov. 1926 in Smithfield, Ut. She married FLOYD KNIGHT GILES in the Logan Temple 2 Apr. 1947. He was born 25 July 1918 in Provo, Ut., son of Joseph Francis and Clara (Nuttal) Giles.
Three children were born to them in Provo, Ut.
7648. TERRY LEE GILES, b. 1 Mar. 1948.
7649. PAMELA KAYE GILES, b. 6 Jan. 1950.
7650. JAMES FLOYD GILES, b. 9 June 1953.

4762. HARRIS GROVER ALLEN, son of Francetta[1953] (James Gammell[669]Elizabeth Harriet[198]Elizabeth Mahala[62]James[31]Abraham[12]Henry[1]) Harris and Grover Elijah Allen, born 16 Feb. 1928 in Smithfield, Ut. He married CAROL LEE STUBBS 28 Oct. 1957 in the Logan Temple. She was born 2 Nov. 1934 in San Francisco, Calif., daughter of Roy and Loraine (Nelson) Stubbs.
One son was born to Harris Grover and Carol Lee Allen.
7651. GREG HARRIS ALLEN, b. 24 Jan. 1961, Sebastopol, Calif.

4763. GILBERT H. ALLEN, son of Francetta[1953] (James Gammell[669]Elizabeth Harriet[198] Elizabeth Mahala[62]James[31]Abraham[12]Henry[1]) Harris and Grover Elijah Allen, born 23 Aug. 1929 in Cove, Ut. He married ADRIA ANNE FRAMPTON 23 July 1956 in Washington D.C. She was born 10 Feb. 1932 in Fillmore, Ut., daughter of Adrian C. and Vera (Esplin) Frampton.
Gilbert and Adria are the parents of one son, born in Ogden, Ut.
7652. BARRY GILBERT ALLEN, b. 14 June 1957.

4764. JAMES RON ALLEN, son of Francetta[1953] (James Gammell[669]Elizabeth Harriet[198] Elizabeth Mahala[62]James[31]Abraham[12]Henry[1]) Harris and Grover Elijah Allen,

born 13 Jan. 1931 in Cove, Ut. He married BARBARA FAYE RASH in the Logan Temple 10 June 1955. She was born 12 May 1934 in Smithfield, Ut., daughter of Stanley and Delora (Fallett) Rash.
Two children were born to this couple.
7653. JAMES JEFFERY ALLEN, b. 13 Sept. 1956, Logan, Ut.
7654. JASON RON ALLEN, b. 9 May 1959, Salt Lake City, Ut.

4765. NADEAN ALLEN, daughter of Francetta[1953] (James Gammell[669]Elizabeth Harriet[198] Elizabeth Mahala[62]James[31]Abraham[12]Henry[1]) Harris and Grover Elijah Allen, born 7 Jan. 1934 in Preston, Ida. She married ALTON WAYNE BUTTARS 17 June 1952 in the Logan Temple. He was born 20 Aug. 1929 in Weston, Ida., son of Ruben David and Clarissa (Holmes) Buttars.
Four children were born to this couple.
7655. KATHLEEN A. BUTTARS, b. 27 Apr. 1953, Logan, Ut.
7656. BLAINE ALLEN BUTTARS, b. 17 Jan. 1955, Logan, Ut.
7657. SHERRIL A. BUTTARS, b. 25 July 1957, Logan, Ut.
7658. DEBRA A. BUTTARS, b. 26 July 1961, Preston, Ida.

4769. CLEO HARRIS, daughter of Leo McGee[1957] (James Gammell[669]Elizabeth Harriet[198] Elizabeth Mahala[62]James[31]Abraham[12]Henry[1]) and Mary Jane (Wyatt) Harris, born 9 Mar. 1935 in Logan, Ut. She married GARTH CLARK PAGE in the Logan Temple 5 June 1952. He was born 31 Oct. 1932 in Wilson, Ut., son of William Russell and Lena Bardella (Barney) Page.
Three children were born to them.
7659. BEVERLY JEAN PAGE, b. 17 Apr. 1956, Ogden, Ut.
7660. BRENT CLARK PAGE, b. 1 Aug. 1957, Ogden, Ut.
7661. LAURA LEE PAGE, b. 21 May 1961, Logan, Ut.

4770. SHARLENE HARRIS, daughter of Leo McGee[1957] (James Gammell[669]Elizabeth Harriet[198]Elizabeth Mahala[62]James[31]Abraham[12]Henry[1]) and Mary Jane (Wyatt) Harris, born 2 Mar. 1937 in Logan, Ut. She married 1st ROLAN BLAINE OLSON in the Logan Temple on 26 June 1953. He was born 17 Nov. 1932 in Logan, Ut., son of Rolan Olaf and Velda Johnson (Hillyard) Olson. Two children were born to them. They were later divorced and Sharlene married 2nd MERLIN WILLIAM KENDRICK, 19 Nov. 1960 in Ogden, Ut. He was born 25 Oct. 1930, son of William John and Charlotte Elfrieda (Beckhart) Kendrick. One child was born to Sharlene and Merlin William Kendrick. The two children of her first marriage were later adopted by Merlin William Kendrick.
Children of Sharlene and Rolan Blaine Olson, adopted by Merlin William Kendrick.
7662. LaRAYNE OLSON KENDRICK, b. 20 July 1956, Logan, Ut.
7663. DAVID BLAINE OLSON KENDRICK, b. 14 Dec. 1958, Logan, Ut.
Child of Sharlene and Merlin William Kendrick.
7664. JENNIFER KENDRICK, b. 14 Nov. 1961, Logan, Ut.

4819. BLAINE LEE HARRISON, son of Blaine Antrim[1994] (Antrim Byrd[681]Mary Jane[199] William Dorris[63]James[31]Abraham[12]Henry[1]) and Edna Vivian (Flakus) Harrison, born 4 Aug. 1932 in Martinez, Calif. He married ANNA MARIE DAHLGREN in El Cerrito, Calif., 21 Dec. 1957. She was born 6 May 1939 in Gothenberg, Sweden, daughter of Orve and Marie Elizabeth (Noren) Dahlgren.
Two children were born to this couple.
7665. JUNE LOUISE HARRISON, b. 12 Oct. 1958, Berkeley, Calif.
7666. JENNIFER ANN HARRISON, b. 11 Aug. 1961, Mountain View, Calif.

4820. CONNIE HARRISON, daughter of Conrad Bullen[1995] (Antrim Byrd[681]Mary Jane[199] William Dorris[63]James[31]Abraham[12]Henry[1]) and Ruth Annie (Layton) Harrison, born 6 Aug. 1939 in Salt Lake City, Ut. She married GAYNARD RUSSELL HARVEY 4 Dec. 1958. He was born 12 Apr. 1931, son of Clarence James and Afton (Halliday) Harvey.
One child was born to them in Provo, Utah.
7667. GAYNARD HARRISON HARVEY, b. 20 Aug. 1960; d. 20 Aug. 1960.

4833. PEARL HARRISON, daughter of Richard Asa[1998] (Antrim Byrd[681]Mary Jane[199]William Dorris[63]James[31]Abraham[12]Henry[1]) and Florence (Hailstone) Harrison, born 5 Feb. 1928 in Logan, Ut. She married HARRY JOHN RUTTER 16 Aug. 1947 in Anaheim, Calif. He was born 27 June 1928 in Pitcairn, Pa., son of Lloyd Gordon and Hazel Belle (Anckney) Rutter.
Pearl and her husband are the parents of three children, born in Alhambra, Calif.
7668. LYNN KATHLEEN RUTTER, b. 13 Apr. 1948.
7669. HARRY JOHN RUTTER, b. 5 Apr. 1950.
7670. KENNETH MARTIN RUTTER, b. 8 June 1952.

4834. RICHARD HAILSTONE HARRISON, son of Richard Asa[1998] (Antrim Byrd[681]Mary Jane[199]William Dorris[63]James[31]Abraham[12]Henry[1]) and Florence (Hailstone) Harrison, born 2 Feb. 1930 in Logan, Ut. He married MYRTLE LEE KEANE 29 Oct. 1948 in Yuma, Ariz. She was born 17 Aug. 1931 in Orlando, Fla., daughter of John and Myrtle (Lee) Keane.
One son was born to this marriage.
7671. RICHARD MICHAEL HARRISON, b. 9 Aug. 1951, Alhambra, Calif.

4844. LEONA HARRISON, daughter of Herbert Blair[2007] (Herbert Henry[685]Mary Jane[199] William Dorris[63]James[31]Abraham[12]Henry[1]) and Alta Leona (Kemp) Harrison, born 3 Dec. 1928 in Logan, Ut. She married RALPH C. LUNDSTROM in the Logan Temple 21 Apr. 1950. He was born 18 Dec. 1923 in Logan, Ut., son of Ander Gustav and Selma (Olson) Lundstrom.
Four children were born to Leona and Ralph in Logan, Ut.
7672. DAVID RALPH LUNDSTROM, b. 9 June 1951.
7673. WENDY LUNDSTROM, b. 16 July 1952.
7674. KAREN LUNDSTROM, b. 29 Sept. 1953.
7675. GARY HARRISON LUNDSTROM, b. 26 Feb. 1955.

4845. BLAIR HERBERT HARRISON, son of Herbert Blair[2007] (Herbert Henry[685]Mary Jane[199] William Dorris[63]James[31]Abraham[12]Henry[1]) and Alta Leona (Kemp) Harrison, born 7 May 1930 in Logan, Ut. He married BARBARA JEANNE KIRK 11 Oct. 1950 in the Salt Lake Temple. She was born 9 Jan. 1932 in Tooele, Ut., daughter of James Rex and Dorothy Helen (Grow) Kirk.
They are the parents of three children.
7676. BLAIR EUGENE HARRISON, b. 2 July 1951, Tooele, Ut.
7677. ALAN DALE HARRISON, b. 12 Jan. 1954, Logan, Ut.
7678. KIRK HARRISON, b. 3 Mar. 1955, Logan, Ut.

4847. VAUN ELDON HARRISON, son of Herbert Blair[2007] (Herbert Henry[685]Mary Jane[199] William Dorris[63]James[31]Abraham[12]Henry[1]) and Alta Leona (Kemp) Harrison, born 31 July 1933 in Lewiston, Ut. He married DARLENE UDY in the Logan Temple 13 Dec. 1951. She was born 3 Oct. 1934 in Riverside, Ut., daughter of Newell J. and Hazel Loretta (Allen) Udy.
Two children were born to them in Logan, Ut.
7679. STEVEN VAUN HARRISON, b. 15 Sept. 1952.
7680. RANDY LYNN HARRISON, b. 5 Apr. 1955.

4849. LaFOND POPE, daughter of Sylva[2008] (Herbert Henry[685]Mary Jane[199]William Dorris[63]James[31]Abraham[12]Henry[1]) Harrison and Clive Arden Pope, born 7 Jan. 1929 in Lewiston, Ut. She married RAY McCORD HALL in the Logan Temple, 21 Dec. 1954. He was born 21 Feb. 1929, son of Dick and Ruby (Birch) Hall.
One daughter was born to them in Logan, Ut.
7681. LEDA HALL, b. 13 Feb. 1955.

4850. CLIVE ARDEN POPE, son of Sylva[2008] (Herbert Henry[685]Mary Jane[199]William Dorris[63]James[31]Abraham[12]Henry[1]) Harrison and Clive Arden Pope, born 21 Mar. 1930 in Lewiston, Ut. He married VIVIAN EVELYN HARPER in the Logan Temple, 27 Dec. 1954. She was born 26 Nov. 1928 in Pikeville, N.C., daughter of William Walter and Alma Ishmael (Aycock) Harper.
One son was born to them.
7682. CLIVE ARDEN POPE, b. 30 Sept. 1955.

4852. ALICE POPE, daughter of Sylva[2008] (Herbert Henry[685]Mary Jane[199]William Dorris[63]James[31]Abraham[12]Henry[1]) Harrison and Clive Arden Pope, born 27 June 1933 in Lewiston, Ut. She married KEITH E. TURNER in the Logan Temple 7 Jan. 1952. He was born 25 Jan. 1929 in Fairview, Wyo., son of Charles Gilbert and Betsy Vilate (Erickson) Turner.
Alice and Keith are the parents of two children.
7683. CATHY TURNER, b. 3 Nov. 1952.
7684. CAROL TURNER, b. 7 Apr. 1954.

4916. WENDELL TERRY BOMAN, son of Wendell Hendricks[2060] (O'Dessie LaPreal[700] Brigham Andrus[202]William Dorris[63]James[31]Abraham[12]Henry[1]) and Vernice (Roskelley) Boman born 22 Sept. 1939 in Logan, Ut. He married GLORIA JENE LACY, daughter of Eugene and Fern (Easton) Lacy. She was born 30 Aug. 1941 in Ogden, Ut.
Terry and Gloria are the parents of two children born in Ogden, Ut.
7685. RICKY EUGENE BOMAN, b. 17 Dec. 1958.
7686. RODNEY TERRY BOMAN, b. 1 Sept. 1960.

4984. MELVA DEE ANN SMITH, daughter of Ross Hendricks[2095] (Florence[711]William Henry[203]William Dorris[63]James[31]Abraham[12]Henry[1]) and Melva (Scrowther) Smith, born 5 Dec. 1940 in Logan, Ut. She married JOHN GARY DE FOREST.
Two children were born to them.
7687. JOHN GARY DE FOREST, b. 1 Apr. 1958, in Calif.
7688. JODIE ANN DE FOREST, b. 4 Mar. 1959, in Calif.

4995. VERA JEAN BARNEY, daughter of Esther May[2107] (William Milo[716]Charlotte[204] William Dorris[63]James[31]Abraham[12]Henry[1]) Underwood and Moses Allen Barney, born 28 Sept. 1930 in Rexburg, Ida. She married JACK ALTON WHITMORE 6 Nov. 1947 in Driggs, Ida. He was born 3 Oct. 1926 in Drummond, Ida., son of James Sheridan and Mary Viola (Simpson) Whitmore.
Vera Jean and her husband are the parents of four children.
7689. RITA JEAN WHITMORE, b. 18 Aug. 1948, Rexburg, Ida.
7690. JACK ALLEN WHITMORE, b. 26 Oct. 1949, Rexburg, Ida.
7691. GAYLE EILEEN WHITMORE, b. 29 Nov. 1950, Ashton, Ida.
7692. ROBERT PAUL WHITMORE, b. 23 Oct. 1953, Shelly, Ida.

4996. MOSES DELL BARNEY, son of Esther May[2107] (William Milo[716]Charlotte[204] William Dorris[63]James[31]Abraham[12]Henry[1]) Underwood and Moses Allen Barney, born 10 Sept. 1932 in Rexburg, Ida. He married SHEILA MAE ERICKSON in the Idaho Falls Temple 28 Aug. 1951. She was born 21 Dec.

1934 in Archer, Ida., daughter of Bernarr Blackburn and Martha (Jackson) Erickson.
Two children were born to this couple in Rexburg, Ida.
7693. DELL RAY BARNEY, b. 28 June 1952.
7694. DOUGLAS KAY BERNEY, b. 1 Apr. 1954.

5007. LELAND PAUL MORRISON, son of Jennie Adessa[2110] (William Milo[716]Charlotte[204] William Dorris[63]James[31]Abraham[12]Henry[1]) Underwood and Leland Morrison, born 6 Sept. 1934 in Downey, Ida. He married RUTH HELENE JENKINS, 24 Jan. 1955.
One daughter was born to them.
7695. SHIRLEY KAY MORRISON, b. 9 June 1956.

5015. NORMA LUCILE PARRIS, daughter of Lena Cecelia[2111] (Ada Cecelia[718]Charlotte[204] William Dorris[63]James[31]Abraham[12]Henry[1]) Lowther and Andrew Wike Parris, born 21 May 1925 in Pocatello, Ida. She married PHILLIP REASCH in Pocatello, Ida. He was born 14 Feb. 1915, son of Joe and Elizabeth M. (Wolfe) Reasch.
Two children were born to this couple, in Jerome, Ida.
7696. MICHAEL PHILLIP REASCH, b. 20 Feb. 1952.
7697. PAUL ALAN REASCH, b. 14 Apr. 1953.

5016. ANDREW DUANE PARRIS, son of Lena Cecelia[2111] (Ada Cecelia[718]Charlotte[204] William Dorris[63]James[31]Abraham[12]Henry[1]) Lowther and Andrew Wike Parris, born 29 Sept. 1926 in Arimo, Ida. He married HELEN NEWLAN 24 July 1946 in Jerome, Ida. She was a daughter of Francis C. and Eva T. (Roland) Newlan.
Two children were born to them.
7698. THOMAS DUANE PARRIS, b. 17 Aug. 1948, Jerome, Ida.
7699. DEBRA LOUISE PARRIS, b. 20 July 1954, Niles, Ill.

5017. BEVERLY ALICE PARRIS, daughter of Lena Cecelia[2111] (Ada Cecelia[718]Charlotte[204] William Dorris[63]James[31]Abraham[12]Henry[1]) Lowther and Andrew Wike Parris, born 20 June 1929 in Jerome, Ida. She married BERYL O. NICHOLS, son of Andrew Jackson and Hattie Mae (Cameron) Nichols.
One son was born to them in Walla Walla, Wash.
7700. DAVID ERYE NICHOLS, b. 8 Mar. 1954.

5105. LeROY CLAIR NELSON, son of Ruth[2151] (William Riley[729]Elizabeth Mahala[206] William Dorris[63]James[31]Abraham[12]Henry[1]) Lewis and Bert Fishburn Nelson, born 31 Aug. 1933 in Salt Lake City, Ut. He married MARYLYN IMILDA COOP in Salt Lake City, Ut., 4 Feb. 1953. She was born 23 July 1932 in Ogden, Ut., daughter of Laurence A. and Mary Imilda (Hardy) Coop.
Two children were born to this couple.
7701. MARY JEAN NELSON, b. 3 Nov. 1955, Quanito, Va.
7702. NANCY CLAIR NELSON, b. 5 June 1958, Ogden, Ut.

5121. FREDRICK FRANK DENSON, son of Ina[2158] (Merlin Hendricks[732]Elizabeth Mahala[206]William Dorris[63]James[31]Abraham[12]Henry[1]) Lewis and Fred Denson, born 17 May 1936 in Preston, Ida. He married NORMA THELMA FULLMER, 24 June 1955.
Two children were born to them.
7703. DAVID FRANK DENSON, b. 8 Aug. 1956.
7704. DAN CLARENCE DENSON, b. 10 Sept. 1957.

5122. BERTHANN DENSON, daughter of Ina[2158] (Merlin Hendricks[732]Elizabeth Mahala[206] William Dorris[63]James[31]Abraham[12]Henry[1]) Lewis and Fred Denson, born 16 Oct. 1939 in Preston, Ida. She married JAY DeVON THOMAS, 11 Jan. 1956.

One daughter was born to Berthann and her husband.
7705. TERESA LYNN THOMAS, b. 10 Sept. 1956.

5144. ILENE JANETTE HUGHES, daughter of Alice[2167] (Mary Edna[733]Elizabeth Mahala[206] William Dorris[63]James[31]Abraham[12]Henry[1]) Stocks and Ralph Hughes, born 28 June 1934 in Malad, Ida. She married MERRILL JOHN TYLER 10 Mar. 1951 in Logan, Ut. He was born 5 June 1930 in Garfield, Ut., son of Charles and Hilda Elverda (Anderson) Tyler.
Two children were born to them.
7706. DIXIE LEE TYLER, b. 27 Dec. 1951, Long Beach, Calif.
7707. DENNIS C. TYLER, b. 2 Apr. 1954, Las Vegas, Nev.

5145. ALICE MARIE HUGHES, daughter of Alice[2167] (Mary Edna[733]Elizabeth Mahala[206] William Dorris[63]James[31]Abraham[12]Henry[1]) Stocks and Ralph Hughes, born 5 Apr. 1936 in Malad, Ida. She married DAVE GEORGE HIGLEY 29 May 1953 in Malad, Ida. He was born 13 Mar. 1931.
They are the parents of two children.
7708. RICKY DAVE HIGLEY, b. 12 Apr. 1954, Malad, Ida.
7709. LYNN RALPH HIGLEY, b. 19 Jan. 1956, Blackfoot, Ida.

5213. CHARLES EDWARD CROSHAW, son of Frank Petty[2240] (Margaret[762]Alvira Lavonia[210] William Dorris[63]James[31]Abraham[12]Henry[1]) and Emma Amelia (Olson) Croshaw, born 11 Mar. 1923 in Virginia, Ida. He married LOIS MAXINE TAYLOR in Denver, Colo., 29 Apr. 1944. She was born 27 June 1922 in Des Moines, Iowa, daughter of Ernest and Blanche (Ferguson) Taylor.
One daughter was born to them in Pocatello, Ida.
7710. DEBRA DEE CROSHAW, b. 30 Nov. 1951.

5214. DOROTHY CROSHAW, daughter of Frank Petty[2240] (Margaret[762]Alvira Lavonia[210] William Dorris[63]James[31]Abraham[12]Henry[1]) and Emma Amelia (Olson) Croshaw, born 4 Aug. 1925 in Virginia, Ida. She married LYNN SMITH BLACKHURST in the Logan Temple 4 Oct. 1944. He was born 28 July 1923 in Downey, Ida., son of Brigham Douglas and Priscilla (Smith) Blackhurst.
Dorothy and Lynn are the parents of three children.
7711. RONALD LYNN BLACKHURST, b. 24 Nov. 1945, Pocatello, Ida.
7712. LYNDA BLACKHURST, b. 3 Mar. 1948, North Bend, Ore.
7713. LOU JEAN BLACKHURST, b. 22 Dec. 1953, North Bend, Ore.

5215. LOLA CROSHAW, daughter of Frank Petty[2240] (Margaret[762]Alvira Lavonia[210] William Dorris[63]James[31]Abraham[12]Henry[1]) and Emma Amelia (Olson) Croshaw, born 13 Dec. 1927 in Arimo, Ida. She married GENE ROBERT FIALA in the Idaho Falls Temple, 13 Sept. 1947. He was born 17 July 1926 in Burley, Ida.
Lola and her husband are the parents of two daughters.
7714. SUSAN FIALA, b. 7 Mar. 1951, Pocatello, Ida.
7715. KAREN FIALA, b. 3 Oct. 1954, Preston, Ida.

5216. LEAH CROSHAW, daughter of Frank Petty[2240] (Margaret[762]Alvira Lavonia[210] William Dorris[63]James[31]Abraham[12]Henry[1]) and Emma Amelia (Olson) Croshaw, born 24 July 1929 in Arimo, Ida. She married KEITH STANLEY RUSH in the Idaho Falls Temple, 19 Jan. 1950. He was born 18 Sept. 1927 in New Dale, Ida., son of William Stanely and Mary (Naef) Rush.
Leah and Keith are the parents of two children, born in Butte, Mont.
7716. SANDRA RUSH, b. 18 Oct. 1950.
7717. NANCY RUSH, b. 29 Jan. 1954.

5218. FRANK PETER CROSHAW, son of Frank Petty[2240] (Margaret[762]Alvira Lavonia[210] William Dorris[63]James[31]Abraham[12]Henry[1]) and Emma Amelia (Olson) Croshaw, born 17 May 1932 in Downey, Ida. He married 1st MARTHA ANN GODDARD, 24 Mar. 1950 in Pocatello, Ida. She was a daughter of Leonard Eugene and Dorothy Mazel (Elliot) Goddard. One daughter was born to Frank and Martha Ann. Frank married 2nd MARION KEALEAR, daughter of Adolph and Gladys (Hickey) Kealear. She was born 26 Apr. 1937 in Rawlins, Wyo. One child was born to Frank and Marion.

Child of Frank Peter and Martha Ann (Goddard) Croshaw.

7718. PATRICIA LYNN CROSHAW, b. 6 Aug. 1951, Pocatello, Ida.

Child of Frank Peter and Marion (Kealear) Croshaw.

7719. MARION ADAL CROSHAW, b. 1 June 1955, Salt Lake City, Ut.

5219. RUTH ANN CROSHAW, daughter of Frank Petty[2240] (Margaret[762]Alvira Lavonia[210] William Dorris[63]James[31]Abraham[12]Henry[1]) and Emma Amelia (Olson) Croshaw, born 11 Sept. 1933 in Downey, Ida. She married ARTHUR ED PHILLIPS 23 Sept. 1954 in the Salt Lake Temple. He was born 9 July 1935 in Aberdeen, Ida., son of Eddie J. and Dorothy Ione (Muirbrook) Phillips.

One daughter was born to them in Pocatello, Ida.

7720. KATHLEEN PHILLIPS, b. 6 Sept. 1955.

5229. ROBERT CAMBELL GEDDES, son of Virgil[2242] (Margaret[762]Alvira Lavonia[210] William Dorris[63]James[31]Abraham[12]Henry[1]) Crowshaw and Golden Cambell Geddes, born 15 June 1927 in Banida, Ida. He married CARMA DELORES LARSON 21 May 1947 in the Logan Temple. She was born 27 Jan. 1928 to Harold Axel and Ellen Cecelia (Ringbloom) Larson.

Three children were born to them in Preston, Ida.

7721. PAMELA GEDDES, b. 22 July 1948.
7722. KENNETH GEDDES, b. 4 Aug. 1951.
7723. ROBERT L. GEDDES, b. 14 Nov. 1955.

5329. RICHARD FAY HENDRICKS, son of Ron Lewis[2292] (William Warren[786]William Smith[212]William Dorris[63]James[31]Abraham[12]Henry[1]) and Mabel Lucille (Fulkerson) Hendricks, born 7 Mar. 1929 in Smithfield, Ut. He married BEVERLY BORG in the Salt Lake Temple 9 Feb. 1950. She was born 22 Apr. 1933 in Salt Lake City, Ut., daughter of David and Margaret (Sanford) Borg.

Three children were born to this couple in Salt Lake City, Ut.

7724. MARGARET HENDRICKS, b. 22 Apr. 1952.
7725. MARILYN HENDRICKS, b. 27 Aug. 1953.
7726. RICHARD BORG HENDRICKS, b. 7 Sept. 1961.

5330. ROBERT LEWIS HENDRICKS, son of Ron Lewis[2292] (William Warren[786]William Smith[212] William Dorris[63]James[31]Abraham[12]Henry[1]) and Mable Lucille (Fulkerson) Hendricks, born 8 May 1933 in Salt Lake City, Ut. He married BETH ADELL LAWRENCE 10 June 1954 in the Salt Lake Temple. She was born 18 Feb. 1934 in Logan, Ut., daughter of George Andrew and Ivalou (Keller) Lawrence. They are the parents of five children.

7727. LINDA BETH HENDRICKS, b. 6 Dec. 1955, Salt Lake City, Ut.
7728. LAURIE ANN HENDRICKS, b. 16 Mar. 1957, Tokyo, Japan.
7729. LAYNA MARIE HENDRICKS, b. 10 May 1958, Salt Lake City, Ut.; d.21 Oct. 1958.
7730. ROBERT DAVID HENDRICKS, b. 8 Apr. 1959, Salt Lake City, Ut.
7731. JAMES LAWRENCE HENDRICKS, b. 16 June 1960 in Salt Lake City, Ut.

5333. KENNETH FENTON ATKINSON, son of Fenton Frederick[2295] (Amy Gertrude[787]William Smith[212]William Dorris[63]James[31]Abraham[12]Henry[1]) and Daisy May (Roylance) Atkinson, born 1 July 1927 in Ogden, Ut. He married EDNA HALES 9 Nov. 1946 in Reno, Nev. She was born 11 Aug. 1922 in Canada, daughter of C. C. Hales.
Three children were born to Kenneth and Edna.

7732. MICHAEL DAVID ATKINSON, b. 26 Feb. 1949, San Francisco, Calif.
7733. JAMES FENTON ATKINSON, b. 21 Apr. 1952, San Rafael, Calif.
7734. LORI ELLEN ATKINSON, b. 11 Dec. 1955, Belvedere, Calif.

5334. MARIAN ATKINSON, daughter of Fenton Frederick[2295] (Amy Gertrude[787]William Smith[212]William Dorris[63]James[31]Abraham[12]Henry[1]) and Daisy May (Roylance) Atkinson, born 14 Jan. 1929 in Ogden, Ut. She married FRANK THORNTON 28 Oct. 1948 in Evanston, Wyo. He was born 6 July 1928 in Ogden, Ut., son of George and Annie (Powell) Thornton.
Two children were born to them in Ogden, Ut.

7735. DOUGLAS EUGENE THORNTON, b. 22 Sept. 1949.
7736. FRANK THORNTON, b. 12 Apr. 1952.

5336. REED HEDMAN ATKINSON, son of Reed Hendricks[2296] (Amy Gertrude[787]William Smith[212]William Dorris[63]James[31]Abraham[12]Henry[1]) and Bernice Florence (Hedman) Atkinson, born 31 Oct. 1926 in Newman, Calif. He married EDNA CORRENE BLANKENSHIP 29 Aug. 1948. She was born 16 Aug. 1930 in Wetumka, Okla., daughter of Frank Willard and Ruth Corrine (Phipps) Blankenship.
Three children were born to this couple.

7737. PAULA SUE ATKINSON, b. 13 Oct. 1949, Hollister, Calif.
7738. LINDA JOYCE ATKINSON, b. 12 Oct. 1950, Hollister, Calif.
7739. JILL KAY ATKINSON, b. 5 Dec. 1955, San Francisco, Calif.

5380. HAROLD EUGENE GORDER, son of Helen[2318] (Joseph Earl[795]Joseph Smith[213]William Dorris[63]James[31]Abraham[12]Henry[1]) Hendricks and Walter Harold Gorder, born 27 Feb. 1926 in Ogden, Ut. He married LESLEY MARIE HILL 22 Aug. 1948. She was born 11 Nov. 1927 in Ogden, Ut.
Their three children were born in Ogden, Ut.

7740. LaVOY SCOTT GORDER, b. 27 Apr. 1949.
7741. LYNN GORDER, b. 3 May 1951.
7742. JEANNIE MARIE GORDER, b. 16 Nov. 1953.

5388. ROBERT GEORGE EGBERT, son of Joseph Robert[2325] (Millie Amanda[798]Amanda Malissa[214] William Dorris[63]James[31]Abraham[12]Henry[1]) and Anna Marie (Blaser) Egbert, born 19 July 1923 in Pocatello, Ida. He married CARMEN KATHLEEN CROFTS 27 Apr. 1943. She was born 12 May 1927 in Rexburg, Ida., daughter of Hyrum Haskett and Lyma (Christenson) Crofts.
Their six children were born in Pocatello, Ida.

7743. ROBERT GEORGE EGBERT, b. 18 Mar. 1944.
7744. KATHIE LEE EGBERT, b. 15 Apr. 1945.
7745. MICHAEL J. EGBERT, b. 27 June 1946.
7746. SUSANNE EGBERT, b. 18 Dec. 1947.
7747. JANICE EGBERT, b. Feb. 1952.
7748. JEANIE LYNN EGBERT, b. 14 Apr. 1953.

5389. SAMUEL CARL EGBERT, son of Joseph Robert[2325] (Millie Amanda[798]Amanda Malissa[214] William Dorris[63]James[31]Abraham[12]Henry[1]) and Anna Marie (Blaser) Egbert, born 27 Aug. 1924 in Pocatello, Ida. He married MARY ELSIE CLARKE in Cambridge, Eng., 3 Feb. 1944. She was born 23 Jan. 1924 in Cambridge, Eng., daughter of George Harry and Edith Maud (Ambrose) Clarke.

This couple are the parents of three children.

7749. DANIEL CARL EGBERT, b. 3 June 1944, Cambridge, Eng.
7750. DAVID EGBERT, b. 3 Mar. 1947, Pocatello, Ida.
7751. RICHARD GEORGE EGBERT, b. 7 Dec. 1950, Pocatello, Ida.

5390. CARWIN FRED EGBERT, son of Joseph Robert[2325] (Millie Amanda[798]Amanda Malissa[214]William Dorris[63]James[31]Abraham[12]Henry[1]) and Anna Marie (Blaser) Egbert, born 29 Apr. 1929 in Pocatello, Ida. He married LuGEAN BEUS 15 Nov. 1949 in the Salt Lake Temple. She was born 15 Mar. 1930 in Moreland, Ida., daughter of Alvin and Gladys (Wheeler) Beus.
Carwin Fred and LuGean are the parents of two children, born in Pocatello, Ida.

7752. JAMES C. EGBERT, b. 14 May 1951.
7753. WANDA RAE EGBERT, b. 5 Aug. 1953.

5391. SHEILA ANN EGBERT, daughter of Joseph Robert[2325] (Millie Amanda[798]Amanda Malissa[214]William Dorris[63]James[31]Abraham[12]Henry[1]) and Anna Marie (Blaser) Egbert, born 20 June 1933 in Pocatello, Ida. She married ELDRED DEAN TAYLOR 28 June 1952 in Pocatello, Ida. He was born 10 Aug. 1931 in Pocatello, Ida., son of Thomas Albert and Azella Irene (Bullock) Taylor.
They are the parents of one son born in Pocatello, Ida.

7754. THOMAS ELDRED TAYLOR, b. 2 Feb. 1955.

5392. JACK THOMAS EGBERT, son of Joseph Robert[2325] (Millie Amanda[798]Amanda Malissa[214] William Dorris[63]James[31]Abraham[12]Henry[1]) and Anna Marie (Blaser) Egbert, born 25 Aug. 1935 in Harlem, Mont. He married LENICE WILDE 18 June 1955 in Pocatello, Ida. She was born in Groveland, Ida., 22 Mar. 1937, daughter of Leonard R. and Bernice (Belnap) Wilde.
One son was born to them.

7755. JEFFREY THOMAS EGBERT, b. 4 Feb. 1956.

5393. EMMA LOREE EGBERT, daughter of Joseph Robert[2325] (Millie Amanda[798]Amanda Malissa[214]William Dorris[63]James[31]Abraham[12]Henry[1]) and Anna Marie (Blaser) Egbert, born 8 Dec. 1936 in Pocatello, Ida. She married REED EARL WYATT 8 Mar. 1956 in Idaho Falls, Ida. He was born 31 Oct. 1933 in Wellsville, Ut., son of Earl and Elsie (Johnson) Wyatt.
One son was born to them in Sault St. Marie, Mich.

7756. TERRY REED WYATT, b. 21 Dec. 1956.

5397. JUNE EGBERT, daughter of Mont Pond[2327] (Millie Amanda[798]Amanda Malissa[214] William Dorris[63]James[31]Abraham[12]Henry[1]) and Myrtle Rosetta (Carter) Egbert, born 13 Aug. 1922 in Warm River, Ida. She married JOHN LOY BALLOU 1 Apr. 1949 in Salt Lake City, Ut. He was born 20 Oct. 1922, son of John Loy Ballou, Sr.
June and John are the parents of five children.

7757. REX EGBERT BALLOU, b. 5 Sept. 1950, Logan, Ut.
7758. ROBERT LOY BALLOU, b. 6 Apr. 1952, Salt Lake City, Ut.
7759. PATRICIA DAYLE BALLOU, b. 13 Feb. 1955, Salt Lake City, Ut.
7760. MICHAEL LITT BALLOU, b. 28 Sept. 1956, Salt Lake City, Ut.
7761. TOM EDWARD BALLOU, b. 21 July 1960, Boise, Ida.

5398. HOWARD POND EGBERT, son of Mont Pond[2327] (Millie Amanda[798]Amanda Malissa[214] William Dorris[63]James[31]Abraham[12]Henry[1]) and Myrtle Rosetta (Carter) Egbert, born 25 Dec. 1924 in Harlem, Mont. He married HELEN ANNA BYE in Harlem, Mont., 1 Sept. 1945. She was born 16 Oct. 1925 in Harlem, Mont., daughter

of Chris A. and Anna Magnes (Leppstad) Bye.
Howard and Helen are the parents of four children.

7762. RITA ANN EGBERT, b. 19 Dec. 1946, Harlem, Mont.
7763. BOY EGBERT, b. 14 Sept. 1949, Havre, Mont.,(Stillborn).
7764. GREGORY WILLIAM EGBERT, b. 27 Aug. 1951, Havre, Mont.
7765. TAMMY CHRIS EGBERT, b. 14 Dec. 1958, Havre, Mont.

5399. BARBARA EGBERT, daughter of Mont Pond[2327] (Millie Amanda[798]Amanda Malissa[214] William Dorris[63]James[31]Abraham[12]Henry[1]) and Myrtle Rosetta (Carter) Egbert, born 25 Sept. 1926 in Ontario, Ore. She married JAMES JUNIOR MAY in Logan, Ut. in Oct. 1945.
He was born 16 Dec. 1925 in American Falls, Ida.
Barbara and her husband are the parents of three children.

7766. MONTE MAY, b. 20 Dec. 1946, Bonners Ferry, Ida.
7767. JAMES DEE MAY, b. 11 Aug. 1951, Moscow, Ida.
7768. SHAWNA MAY, b. in Twin Falls, Ida.

5400. EVA EGBERT, daughter of Mont Pond[2327] (Millie Amanda[798]Amanda Malissa[214] William Dorris[63]James[31]Abraham[12]Henry[1]) and Myrtle Rosetta (Carter) Egbert, born 2 June 1928 in St. Ignatius, Mont. She married JAMES MORONI WARD 24 June 1948 in Logan, Ut. He was born 28 June 1927 in Park City, Ut., son of Wilford Zundel and Ruby Florence (Boulter) Ward.
Eva and James are the parents of five children.

7769. ANNA DEE WARD, b. 14 Dec. 1949, Logan, Ut.
7770. JO LINN WARD, b. 3 Mar. 1951, Richland, Wash.
7771. JAMES BARTON WARD, b. 8 Dec. 1954, Richland, Wash.
7772. BRYCE EGBERT WARD, b. 11 Apr. 1956, Richland, Wash.
7773. ROBERT LAYTON WARD, b. __Sept. 1960, Richland, Wash.

5401. DIXIE EGBERT, daughter of Mont Pond[2327] (Millie Amanda[798]Amanda Malissa[214] William Dorris[63]James[31]Abraham[12]Henry[1]) and Myrtle Rosetta (Carter) Egbert, born 27 May 1930 in Harlem, Mont. She married VANCE ALBERT JORDON, 6 Jan. 1947 in Harlem, Mont. He was born 6 Apr. 1928 in Lenard, Tex., son of Henry Ernest and Julia Ann (Johnson) Jordon.
Four children were born to Dixie and her husband.

7774. RICHARD VANCE JORDON, b. 3 Sept. 1947, Havre, Mont.
7775. PAMELLA MARG JORDON, b. 14 Dec. 1950, Ogden, Ut.
7776. PATRICIA SCOTT JORDON, b. 11 Mar. 1952, Bellville, Ill.
7777. RODNEY EGBERT JORDON, b. 11 Jan. 1954, East St. Louis, Ill.

5402. ARTHUR NEWTON EGBERT, son of Mont Pond[2327] (Millie Amanda[798]Amanda Malissa[214] William Dorris[63]James[31]Abraham[12]Henry[1]) and Myrtle Rosetta (Carter) Egbert, born 25 May 1932 in Harlem, Mont. He married DORIS JEAN BILLMAYER in Harlem, Mont., 1 Nov. 1950. She was born 4 Oct. 1933 in Hogeland, Mont., daughter of Roy Clifford and Mabel Roada (McGuire) Billmayer.
They are the parents of four children, born in Havre, Mont.

7778. CONNIE LOUISE EGBERT, b. 11 Apr. 1951.
7779. LAURA JEAN EGBERT, b. 9 Oct. 1952.
7780. SIDNEY ROY EGBERT, b. 17 Mar. 1954.
7781. SANDRA LYNN EGBERT, b. 19 May 1956.

5403. PHYLLIS EGBERT, daughter of Mont Pond[2327] (Millie Amanda[798]Amanda Malissa[214] William Dorris[63]James[31]Abraham[12]Henry[1]) and Myrtle Rosetta (Carter) Egbert, born 28 July 1935 in Harlem, Mont. She married MILTON JOSEPH MILLER 20 Aug. 1953 in Harlem, Mont. He was born in Harlem, Mont., 26 July 1934, son of

J. Clyde and Ruby (Southwick) Miller.
Phyllis and her husband are the parents of two children.

7782. BONNIE JO MILLER, b. 5 Dec. 1954 in Cheyenne, Wyo.
7783. KENNETH MILLER.

5455. ROBERT RICHARD LARSEN, son of Richard Hendricks[2353] (Ada Vilate[809]Alma[216] William Dorris[63]James[31]Abraham[12]Henry[1]) and Ellen Louise (Jensen) Larsen, born 2 June 1932 in Salt Lake City, Ut. He married BARBARALEE CANDLAND in the Salt Lake Temple 15 July 1952. She was born 5 July 1933 in Salt Lake City, Ut., daughter of Leland David and Lillian Margaret (Poulson) Candland.
Four children were born to this couple.

7784. DAVID RICHARD LARSEN, b. 18 Aug. 1953, Quantico, Va.
7785. KEVIN THOMAS LARSEN, b. 29 Mar. 1956, Salt Lake City, Ut.,(twin).
7786. KATHLEEN LARSEN, b. 29 Mar. 1956, Salt Lake City, Ut., (twin).
7787. DIANE LARSEN, b. 27 June 1958, Salt Lake City, Ut.

5456. ROGER GARY LARSEN, son of Richard Hendricks[2353] (Ada Vilate[809]Alma[216]William Dorris[63]James[31]Abraham[12]Henry[1]) and Ellen Louise (Jensen) Larsen, born 2 Dec. 1937 in Salt Lake City, Ut. He married ANNETTE LOUISE MARTINSON 12 July 1958 in Salt Lake City, Ut. She was born 29 May 1938 in Tooele, Ut., daughter of Matt Ture and Ailie (Anderson) Martinson.
Two children were born to them.

7788. SHAUNA LOUISE LARSEN, b. 20 May 1960, Salt Lake City, Ut.
7789. THOMAS MARK LARSEN, b. 1 May 1962, Mississippi City, Miss.

5459. LORIN EUGENE REESE, son of Irene[2356] (Thomas Alma[810]Alma[216]William Dorris[63] James[31]Abraham[12]Henry[1]) Hendricks and Lorin Fred Reese, born 17 Oct. 1936 in Logan, Ut. He married MARY ANN LEAVITT 27 July 1956 in the Idaho Falls Temple. She was born 9 Sept. 1936 in Milo, Ida.
Lorin and Mary Ann are the parents of two children.

7790. DAVID EUGENE REESE, b. 13 Apr. 1958.
7791. DIANA GAIL REESE, b. 4 Aug. 1960.

5482. GLENDA KAY LANKFORD, daughter of Katie[2364] (Wren Petty[812]Alma[216]William Dorris[63]James[31]Abraham[12]Henry[1]) Hendricks and Irvin Thane Lankford, born 30 Jan. 1937 in Nyssa, Ore. She married LOREN DALE GREER 18 Aug. 1954. He was born 19 May 1937, son of Jerrie and Myrtle (Norland) Greer.
Two children were born to Glenda Kay and her husband, in Nampa, Ida.

7792. RONALD DALE GREER, b. 22 Apr. 1955.
7793. STEVEN RAY GREER, b. 20 Aug. 1957.

5589. FRANK ALBERT MORRELL, son of Leora[2422] (Ivy Almira[837]Catherine[221]William Dorris[63]James[31]Abraham[12]Henry[1]) Wilkie and James Thomas Morrell, born 1 Oct. 1933 in Los Angeles, Calif. He married MILDRED SUE HEDRICK 31 Mar. 1956 in Pasadena, Calif., daughter of Bart Hedrick.
One son was born to them.

7794. MICHAEL STEPHEN MORRELL, b. 15 Sept. 1957.

5681. ERWIN LINFORD HENDERSON, son of Twila Rebecca[2473] (Carrie Rebecca[846]Rebecca[222] William Dorris[63]James[31]Abraham[12]Henry[1]) Linford and Erwin C. Henderson, born 29 Mar. 1939 in Salt Lake City, Ut. He married JoANN CHRISON 12 Sept. 1958 in the Logan Temple.
One daughter has been born to them.

7795. JoLYN HENDERSON, b. 4 Jan. 1960.

5686. KAREN NUTTALL, daughter of Carrie[2474] (Carrie Rebecca[846]Rebecca[222]William Dorris[63]James[31]Abraham[12]Henry[1]) Linford and Ralph Leslie Nuttall, born 25 Oct. 1939 in Salt Lake City, Ut. She married RONALD LESLIE RHODES 24 Aug. 1959 in the Salt Lake Temple. He was born in 1935 in Oakpark, Ill., son of Eldo Glen and Helen B. (Scribner) Rhodes.
One son has been born to them in Denver, Colo.
7796. KENNETH LESLIE RHODES, b. 10 June 1960.

5732. RICHARD EZRA WOODLAND, son of Leona Viola[2501] (Almira Rebecca[861]Ellen[223] William Dorris[63]James[31]Abraham[12]Henry[1]) Nelson and Ezra Alford Woodland, born 25 July 1928 in Pocatello, Ida. He married ELAINE SHAW in Portland, Ore., 21 Aug. 1954. She was born 22 May 1936 in Hazelton, Ida, daughter of Ezra James and Goldie Jennie (Carlson) Shaw.
One child was born to them in Portland, Ore.
7797. MICHAEL EZRA WOODLAND, b. 31 May 1956.

5733. WANDA LEONA WOODLAND, daughter of Leona Viola[2501] (Almira Rebecca[861]Ellen[223] William Dorris[63]James[31]Abraham[12]Henry[1]) Nelson and Ezra Alford Woodland, born 16 Nov. 1929 in Winnemucca, Nev. She married 1st FRANK LAWRENCE HEWETT in Eugene Ore., 1 Jan. 1947. He was born 29 June 1924 in Fort Madison, Iowa, son of Alfred Lee and Marie Agnes (Berg) Hewett. Wanda and Frank were the parents of one child. She married 2nd JAMES WIMBERLY 13 Aug. 1950 in Yuma, Ariz. He was born 8 Apr. 1928 in San Diego, Calif., son of Calep Pinkston and Ida (Anderson) Wimberly. Two children were born to this second marriage.
Child of Frank Lawrance and Wanda Leona Hewett.
7798. RICHARD LAWRENCE HEWETT, b. 17 Oct. 1947, Eugene, Ore.
Children of Wanda Leona and James Wimberly.
7799. NANCY LEONA WIMBERLY, b. 5 Jan. 1951, Chula Vista, Calif.
7800. JAMES ALFRED WIMBERLY, b. 23 May 1954, Chula Vista, Calif.

5734. NELSON A. WOODLAND, son of Leona Viola[2501] (Almira Rebecca[861]Ellen[223] William Dorris[63]James[13]Abraham[12]Henry[1]) Nelson and Ezra Alford Woodland, born 4 Jan. 1931 in Burley, Ida. He married RUBY JEAN PERKINS 7 June 1953 in Creswell, Ore. She was born 2 Apr. 1935 in Looking Glass, Ore., daughter of Wilbur Henry and Daisy Mae (Holmes) Perkins.
One son was born to this couple.
7801. NELSON PAUL WOODLAND, b. 11 July 1954.

5745. HAZEL DIANNE DRIGGS, daughter of Reta Violet[2509] (Hazel Pauline[863]Ellen[223] William Dorris[63]James[31]Abraham[12]Henry[1]) Brower and Irving Martineaux Driggs, born 30 Sept. 1935 in Boise, Ida. She married RONALD GILBERT MALSTROM in Salt Lake City, Ut., 20 Dec. 1952. He was born 21 Sept. 1933 in Salt Lake City, Ut., son of Vernon Joseph and Katherine Bertha (Wozab) Malstrom.
Three children were born to this couple.
7802. RONALD TERRY MALSTROM, b. 29 Jan. 1954, Salt Lake City, Ut.
7803. VICKIE LYNN MALSTROM, b. 28 June 1955, San Jose, Calif.
7804. RICHARD STANLEY MALSTROM, b. 10 May 1956, Salt Lake City, Ut.

5746. MARLENE MERLE DRIGGS, daughter of Reta Violet[2509] (Hazel Pauline[863]Ellen[223] William Dorris[63]James[31]Abraham[12]Henry[1]) Brower and Irving Martineaux Driggs, born 23 Sept. 1937 in Rexburg, Ida. She married VARLO NORTH REEVE 26 May 1953 in Las Vegas, Nev. He was born 31 Oct. 1933 in Hinckley, Ut., son of Robert Wright and Lela Priscilla (North) Reeve.

Marlene and her husband are the parents of two children.
7805. VARLO DONNELL REEVE, b. 11 Oct. 1954.
7806. SONARD LEE REEVE, b. 28 June 1956.

5904. AILEEN JOYCE VAN NOY, daughter of Clarence Ray[2782] (William Clarence[959] William Dorris[242]Catherine Tabitha[64]James[31]Abraham[12]Henry[1]) and Mattie Laverne (Pace) Van Noy, born 24 Oct. 1928 in Oxnard, Calif. She married AL BOGNER in Ventura, Calif., about 1950.
Two daughters were born to them in Ventura, Calif.
7807. REBECCA BOGNER.
7808. CHILD BOGNER.

5905. ROBERT GERALD BOWMAN, son of LaVerna Abigail[2791] (Bertrice Rose[960]William Dorris[242]Catherine Tabitha[64]James[31]Abraham[12]Henry[1]) Healy and Gerald Eldredge Bowman, born 2 May 1926 in Los Angeles, Calif. He married 1st ALOHA ECKELMEYER about 1942 in Los Angeles, Calif. She was born 16 Sept. 1922 in St. Louis, Mo., daughter of Fred and Matilda (Schmitt) Eckelmeyer. One son was born to this marriage. Robert married 2nd NORMA JEAN SPIDLE; there were no children of this second marriage.
Child of Robert Gerald and Aloha Bowman.
7809. KENT GERALD BOWMAN, b. 15 Aug. 1944, Los Angeles, Calif.

5906. BARBARA LaVERNA BOWMAN, daughter of LaVerna Abigail[2791] (Bertrice Rose[960] William Dorris[242]Catherine Tabitha[64]James[31]Abraham[12]Henry[1]) Healy and Gerald Eldredge Bowman, born 13 Apr. 1930 in Salt Lake City, Ut. She married WILBURN TRUEMAN MEDLIN in Las Vegas, Nev., 15 Jan. 1948. He was born 13 Feb. 1926 in Poplar Bluff, Mo., son of Cecil William and Hazel Elizabeth (Erp) Medlin.
Barbara and her husband are the parents of two children.
7810. WANDA JEAN MEDLIN, b. 20 Aug. 1949, Santa Monica, Calif.
7811. LEE WILLIAM MEDLIN, b. 29 July 1952, Los Angeles, Calif.

5907. RICHARD HEALY BOWMAN, son of LaVerna Abigail[2791] (Bertrice Rose[960]William Dorris[242]Catherine Tabitha[64]James[31]Abraham[12]Henry[1]) Healy and Gerald Eldredge Bowman, born 2 Nov. 1935 in Los Angeles, Calif. He married PEARL LOREEN FOSTER 25 June 1955 in Las Vegas, Nev. She was born 17 Dec. 1933 in Grand Rapids, Mich., daughter of Herbert and Pearl (Waters) Foster.
One son was born to Richard and Pearl in Torrance, Calif.
7812. KIRK RICHARD BOWMAN, b. 27 Oct. 1955.

5908. EVAN DOUGLAS FOX HEALY, son of Evan Van Noy[2792] (Bertrice Rose[960]William Dorris[242]Catherine Tabitha[64]James[31]Abraham[12]Henry[1]) and Katherine (Fox) Healy, born 20 Jan. 1931 in Los Angeles, Calif. He married LORRAINE MARIE JOHNSON in Monrovia, Calif., 9 Apr. 1950. She was born 5 Sept. 1931 in Idaho Falls, Ida., daughter of Adolph Wellington and Ruth (Sundquist) Johnson.
Two children were born to this couple.
7813. MARK DOUGLAS HEALY, b. 8 Nov. 1951, Pasadena, Calif.
7814. CHRISTOPHER DUANE HEALY, b. 27 July 1955, Los Angeles, Calif.

5910. SHIRLEY ANN HEALY, daughter of Evan Van Noy[2792] (Bertrice Rose[960]William Dorris[242]Catherine Tabitha[64]James[31]Abraham[12]Henry[1]) and Katherine (Fox) Healy, born 10 Sept. 1933 in Los Angeles, Calif. She married JACK WALTER STEINS 2 Apr. 1954 in Yuma, Ariz. He was born in Indiana.
Their two children were born in Port Oxford, Ore.
7815. JACKOLYNNE ALICE STEINS, b. 20 Aug. 1955.
7816. CHILD STEINS, b. __ Apr. 1957.

6015. FRED LEE OLSEN, son of Leland West[2856] (Elise[987]Catherine Matilda[245] Catherine Tabitha[64]James[31]Abraham[12]Henry[1]) and Irene (Barth) Olsen, born 17 Oct. 1936 in Butte, Mont. He married CHARLOTTE _____.
They are the parents of one daughter.
7817. PAMELA JANN OLSEN, b. 25 Jan. 1956, San Diego, Calif.

6043. HENRY REED CAMMACK, son of Mable Virgia[2896] (Mable Rebecca[1008]Alice Rebecca[248]Catherine Tabitha[64]James[31]Abraham[12]Henry[1]) Packer and Henry Atwood Cammack, born 23 Dec. 1928 in Pingree, Ida. He married CLARA JEANINE TIPPETS, daughter of John Clayton and Anna Marie (Hall) Tippets. She was born 5 Nov. 1931 in McCammon, Ida.
One daughter was born to this couple.
7818. SHERRY LYNN CAMMACK, b. 6 May 1952.

6048. RILLA BETH HOWELL, daughter of Lorene Walker[2897] (Mable Rebecca[1008]Alice Rebecca[248]Catherine Tabitha[64]James[31]Abraham[12]Henry[1]) Packer and Oral Wiley Howell, born 9 Nov. 1928 in Pingree, Ida. She was married 1st to MARVIN LEWIS STEPHENS 20 Dec. 1945 in Pocatello, Ida. He was a son of Orvil Stephens. One child was born to this marriage. Rilla Beth and Marvin were later divorced, and she married 2nd CHARLES EUGENE ALBERT 3 Apr. 1949 in Wells, Nev. He was born 5 Dec. 1918 in Payette, Ida., son of Marvin and Lela (Head) Albert. Two children were born to the second marriage.
Child of Rilla Beth and Marvin Lewis Stephens.
7819. MARLA DAWN STEPHENS, b. 1 Apr. 1947.
Children of Rilla Beth and Charles Eugene Albert.
7820. ALBERT LEE ALBERT, b. 5 Jan. 1950.
7821. TERRY DOUGLAS ALBERT, b. 17 June 1954.

6049. ORAL GARTH HOWELL, son of Lorene Walker[2897] (Mable Rebecca[1008]Alice Rebecca[248]Catherine Tabitha[64]James[31]Abraham[12]Henry[1]) Packer and Oral Wiley Howell, born 15 May 1931 in Pingree, Ida. He married JUNE WHITWORTH in Wells, Nev., 8 Oct. 1949. She was born 4 Oct. 1933, daughter of Dell and Ona (Richards) Whitworth.
Three children were born to them.
7822. JUILINE HOWELL, b. 24 Sept. 1950, Pocatello, Ida.
7823. CHRISTINE HOWELL, b. 5 Jan. 1952, Pocatello, Ida.
7824. RACHELLE HOWELL, b. 24 Dec. 1954, Mojave, Calif.

6051. MABEL ELAINE PACKER, daughter of Delbert Dio[2898] (Mable Rebecca[1008]Alice Rebecca[248]Catherine Tabitha[64]James[31]Abraham[12]Henry[1]) and Ora Mae (Kofoed) Packer, born 2 Aug. 1932 in Blackfoot, Ida. She married DON ALLEN MANGUM 14 June 1949 in the Idaho Falls Temple. He was born 7 Aug. 1926 in Junction, Ut., son of Frances M. and Sarah Ann (Grey) Mangum.
Their four children were born in Pocatello, Ida.
7825. DAWNELLE MANGUM, b. 17 June 1950.
7826. LYNETTE MANGUM, b. 26 June 1951.
7827. VELAYNE MANGUM, b. 2 June 1953.
7828. GUY FRANCIS MANGUM, b. 9 Feb. 1955.

6052. DUANE K. PACKER, son of Delbert Dio[2898] (Mable Rebecca[1008]Alice Rebecca[248] Catherine Tabitha[64]James[31]Abraham[12]Henry[1]) and Ora Mae (Kofoed) Packer, born 17 Jan. 1934 in Blackfoot, Ida. He married EVELYN VALENE HALE 10 July 1953 in the Idaho Falls Temple. She was born 28 Mar. 1934 in Pocatello, Ida., daughter of Alma Thornton and Alice Valene (Hutchison) Hale.

Two children were born to Duane and his wife in Pocatello, Ida.
7829. MICHAEL DUANE PACKER, b. 9 July 1954.
7830. ANN MARIE PACKER, b. 29 Feb. 1956.

6053. DIO GENE PACKER, son of Delbert Dio[2898] (Mable Rebecca[1008]Alice Rebecca[248] Catherine Tabitha[64]James[31]Abraham[12]Henry[1]) and Ora Mae (Kofoed) Packer, born 14 July 1935 in Blackfoot, Ida. He married JANICE LORAINE LEES in the Idaho Falls Temple 12 Aug. 1954. She was born 9 Jan. 1937 in Idaho Falls, Ida., daughter of Emerson Harry and Zonda Mary (Quinton) Lees.
One son was born to them in Blackfoot, Ida.
7831. LYLE GENE PACKER, b. 10 Nov. 1955.

6082. PATRICIA JO LANCE, daughter of Ora[2917] (Edith[1013]Alice Rebecca[248]Catherine Tabitha[64]James[31]Abraham[12]Henry[1]) Harding and Herman Lance, born 9 Mar. 1936 in Twin Falls, Ida. She married JAMES THOMAS BROWN 30 May 1953. He was born 27 Mar. 1935 in Twin Falls, Ida., son of William Watt and Julia Brown (Wood) Brown.
One son was born to Patricia Jo and her husband.
7832. JAMES THOMAS BROWN, b. 30 Dec. 1953.

6103. GENE LaVON MORRIS, son of Alvin LaVon[2937] (Harriet Caroline[1025]Hiram Abiff[252] Rebecca[65]James[31]Abraham[12]Henry[1]) and Viola Imogene (Workman) Morris, born 11 Apr. 1932 in Tacoma, Wash. He was married to CARROLL LENORE WILLIAMS 3 June 1955 in the Salt Lake Temple. She was a daughter of Lewis Thurland and Erna Lenora (Larsen) Williams.
They are the parents of two children.
7833. CHERLYN MORRIS, b. 16 Apr. 1956, Tacoma, Wash.
7834. BRENDA CAROL MORRIS, b. 5 Apr. 1960.

6107. JOHN ALVIN MURRAY, son of Zrietta[2939] (Harriet Caroline[1025]Hiram Abiff[252] Rebecca[65]James[31]Abraham[12]Henry[1]) Morris and Levi Garret Murray, born 7 June 1920 in LaGrande, Ore. He married 1st MARJORIE RUSK 5 July 1939 in Weiser, Ida. She was a daughter of Gerfield and Marcella Edna (Putman) Rusk. One child was born to them. They were divorced, and he married 2nd MABEL OLIVE JONES, 17 Apr. 1946. She was born 12 June 1921 in Bird City, Kans., daughter of Jessie George and Bertha Mae (Shutl) Jones. Two children were born to the second marriage.
Child of John Alvin and Marjorie Murray.
7835. PATRA LEE MURRAY, b. 3 Nov. 1940, Baker, Ore.
Children of John Alvin and Mabel Olive (Jones) Murray.
7836. ZRIETTA MAE MURRAY, b. 6 June 1944, Benkelman, Nebr.
7837. MARY MARGARET MURRAY, b. 10 Feb. 1947, Baker, Ore.

6109. CLIFFORD GORDEN MURRAY, son of Zrietta[2939] (Harriet Caroline[1025]Hiram Abiff[252]Rebecca[65]James[31]Abraham[12]Henry[1]) Morris and Levi Garret Murray, born 14 Apr. 1925 in Perry, Ore. He married WANA MAE WILLIAMSON in Pendleton, Ore. in 1947. She was born 2 Jan. 1927 in Vici, Okla., daughter of William Jefferson and Rosa Lea (Harvey) Williamson.
Two children were born to them in Pendleton, Ore.
7838. STEVEN EUGENE MURRAY, b. 12 Oct. 1947.
7839. POLLA MURRAY, b. 19 Dec. 1948.

6116. ORION F. ANDERSON, son of Ruth[2945] (Electa[1026]Hiram Abiff[252]Rebecca[65]James[31] Abraham[12]Henry[1]) Tempest and Floyd Thomas Anderson, was born 26 June 1926 in Idaho Falls, Ida. He married PAULA ANNE CHANDLER, daughter of Paul Samuel and Ruby LaVerne (Stroud) Chandler. She was born 11 June 1931.

Orion and his wife are the parents of two daughters, born in Glendale, Calif.
7840. CONNIE ANNE ANDERSON, b. 12 Apr. 1948.
7841. DEBRA PAULINE ANDERSON, b. 11 Feb. 1953.

6119. FRED ANTHONY TEMPEST, son of Chester Anthony[2946] (Electa[1026]Hiram Abiff[252] Rebecca[65]James[31]Abraham[12]Henry[1]) and Georgia May (Barnes) Tempest, born 28 Oct. 1934 in Inglewood, Calif. He married JOAN FRANCES SMITH 14 Mar. 1953.
They are the parents of one son.
7842. STEPHEN ANTHONY TEMPEST, b. 28 Oct. 1953.

6123. DOUGLAS WILLIAM OVARD, son of Helen Agnes[2949] (Elizabeth Regina[1028]Hiram Abiff[252]Rebecca[65]James[31]Abraham[12]Henry[1]) Farnsworth and Benjamin Franklin Ovard, born 10 Oct. 1934 in St. Anthony, Ida. He married MARILYN RUTH BOYCE 18 Nov. 1954 in Salt Lake City, Ut. She was born 15 June 1935 in Murray, Ut., daughter of Perry and Lucy LaFern (Winward) Boyce.
Two children were born to them in Murray, Ut.
7843. LORI OVARD, b. 18 Oct. 1957.
7844. JENNIFER OVARD, b. 9 Nov. 1959.

6124. JANICE PATRICIA OVARD, daughter of Helen Agnes[2949] (Elizabeth Regina[1028] Hiram Abiff[252]Rebecca[65]James[31]Abraham[12]Henry[1]) Farnsworth and Benjamin Franklin Ovard, born 15 Apr. 1937 in St. Anthony, Ida. She married GEORGE ROBERT AULT 17 Feb. 1956 in Salt Lake City, Ut. He was born 21 Mar. 1929 in Salt Lake City, Ut., son of George Clifford and Myrtle (Rees) Ault.
They have one son, born in Murray, Ut.
7845. MATTHEW ROBERT AULT, b. 8 May 1959.

6189. JOYCE CHAMBERS, daughter of Lawrence Theo[2973] (Addie[1035]Hiram Abiff[252] Rebecca[65]James[31]Abraham[12]Henry[1]) and Amanda Caroline (Egan) Chambers, born 13 Feb. 1927 in Nibley, Ut. She married DANIEL HOWARD OGDEN, 5 June 1945 in the Logan Temple. He was born 15 July 1923 in Slaterville, Ut., son of Joseph Hyrum and Martha Vera (Mecham) Ogden.
Joyce and her husband are the parents of five children.
7846. BRENDA LEE OGDEN, b. 6 Mar. 1946, Ogden, Ut.
7847. DANIEL KELLY OGDEN, b. 30 July 1947, Ogden, Ut.
7848. ROGER H. OGDEN, b. 30 May 1952, Ogden, Ut.
7849. DANNETTE OGDEN, b. 23 Feb. 1955, La Mesa, Calif.
7850. BRUCE KAY OGDEN, b. 25 Nov. 1956, Ogden, Ut.

6190. LAWRENCE REVERE CHAMBERS, son of Lawrence Theo[2973] (Addie[1035]Hiram Abiff[252]Rebecca[65]James[31]Abraham[12]Henry[1]) and Amanda Caroline (Egan) Chambers, born 1 Dec. 1928 in Smithfield, Ut. He married LUANA HANSEN 13 Oct. 1948 in the Logan Temple. She was born 12 June 1930 in Syracuse, Ut., daughter of Elvin Joseph and Dora Leone (Criddle) Hansen.
Five children were born to this couple in Ogden, Ut.
7851. DANA MARIE CHAMBERS, b. 15 May 1951.
7852. DEE REVERE CHAMBERS, b. 10 Sept. 1953.
7853. DAVID BRAD CHAMBERS, b. 28 Mar. 1955; d. 8 Mar. 1956.
7854. JEFF C. CHAMBERS, b. 13 June 19__.
7855. MARIAN CHAMBERS, b. 26 Dec. 19__.

6191. DALE LaVOIR CHAMBERS, son of Lawrence Theo[2973] (Addie[1035]Hiram Abiff[252]Rebecca[65]James[31]Abraham[12]Henry[1]) and Amanda Caroline (Egan) Chambers, born 18 Sept. 1930 in Smithfield, Ut. He married 1st RULA RaNAE HICKMAN 10 Feb. 1948 in Sunset, Ut. She was born 18 May 1930 in Sunset, Ut., daughter of Athol Knox and Selma Davina (Banford) Hickman. Two children were born to this marriage. He married 2nd _____. He married 3rd ISABELLE MURRAY, and one child was born to them.

Children of Dale LaVoir and Rula RaNae Chambers, born in Ogden, Ut.

7856. RANDY DALE CHAMBERS, b. 15 Jan. 1950.

7857. VALA REE CHAMBERS, b. 30 Jan. 1953.

Child of Dale LaVoir and Isabelle Chambers.

7858. ALLAN SHIELS CHAMBERS, b. 3 Sept. 1961.

6192. ELOISE CHAMBERS, daughter of Lawrence Theo[2973] (Addie[1035]Hiram Abiff[252] Rebecca[65]James[31]Abraham[12]Henry[1]) and Amanda Caroline (Egan) Chambers, born 21 Sept. 1932 in Smithfield, Ut. She married 1st MELVIN JESSOP ESCHLER 3 Jan. 1948 in Elko, Nev. He was born 13 July 1929 in Ogden, Ut., son of Victor William and Ruby (Jessop) Eschler. Three children were born to this marriage. They were later divorced and Eloise married 2nd _____ McCORMICK. One daughter was born to this second marriage.

Children of Eloise and Melvin Eschler, born in Ogden, Ut.

7859. MELVIN JAY ESCHLER, b. 17 Feb. 1949.

7860. VICKI LYNNE ESCHLER, b. 19 Nov. 1950.

7861. JONATHAN CRAIG ESCHLER, b. 4 Sept. 1953.

Child of Eloise and _____McCormick.

7862. TRACEY JEAN McCORMICK, b. 27 Sept. 1960.

6193. VERDEN B. CHAMBERS, son of Lawrence Theo[2973] (Addie[1035]Hiram Abiff[252] Rebecca[65]James[31]Abraham[12]Henry[1]) and Amanda Caroline (Egan) Chambers, born 1 Aug. 1934 in Hazelton, Ida. He married CLEOLIA COX 1 June 1953 in Syracuse, Ut. She was born 10 Apr. 1935 in Woodruff, Ut., daughter of Irvin J. and Elsie (Lord) Cox.

Verden and Cleolia are the parents of two children.

7863. VERDEN SCOTT CHAMBERS, b. 17 Jan. 1956, Idaho Falls, Ida.

7864. JAMES RANDELL LANE CHAMBERS, b. 18 Dec. 1958, Ogden, Ut.

6194. STEVEN CHAMBERS, son of James William[2974] (Addie[1035]Hiram Abiff[252]Rebecca[65] James[31]Abraham[12]Henry[1]) and Mildred Jean (Unsworth) Chambers. He married VALERIE _____.

They are the parents of one son and two daughters.

7865. DAUGHTER CHAMBERS.

7866. DAUGHTER CHAMBERS.

7867. STEVEN REED CHAMBERS, b. 7 Mar. 1962.

6195. JAMES RONALD CHAMBERS, son of James William[2974] (Addie[1035]Hiram Abiff[252] Rebecca[65]James[31]Abraham[12]Henry[1]) and Mildred Jean (Unsworth) Chambers, born 27 Dec. 1940 in Hyrum, Ut. He married EVELYN CHUGG. She was born 25 Nov. 1942.

They are the parents of two children.

7868. JAMES STACEY CHAMBERS, b. 31 Oct. 1960.

7869. KELLEY LeROY CHAMBERS, b. 10 Nov. 1961.

6196. MARY JEAN CHAMBERS, daughter of James William[2974] (Addie[1035]Hiram Abiff[252] Rebecca[65]James[31]Abraham[12]Henry[1]) and Mildred Jean (Unsworth) Chambers, born 15 July 1943 in Logan, Ut. She married LARRY WELDON RASMUSSEN. He was born

17 Oct. 1934.
One son has been born to them in Preston, Ida.
7870. LARRY KIM RASMUSSEN, b. 16 Nov. 1960.

6204. DOROTHY JEAN KRAUS, daughter of Erma Fern[2977] (Addie[1035]Hiram Abiff[252] Rebecca[65]James[31]Abraham[12]Henry[1]) Chambers and Gordon Arnel Kraus, born 22 June 1931 in Smithfield, Ut. She married DARWIN EUGENE COLBY in the Salt Lake Temple 8 Sept. 1948. He was born 30 May 1929 in Idaho Falls, Ida., son of Isaac Jack and Delia Bergeda (Madsen) Colby.
Their five children were born in Ogden, Ut.
7871. JEANNE COLBY, b. 12 Jan. 1952.
7872. JOLYNNE COLBY, b. 10 Sept. 1953.
7873. DOUGLAS DARWIN COLBY, b. 29 Oct. 1954.
7874. JERE DEAN COLBY, b. 26 May 1960.
7875. CURTIS L. COLBY, b. 23 Dec. 1961.

6205. SHIRLEY KRAUS, daughter of Erma Fern[2977] (Addie[1035]Hiram Abiff[252]Rebecca[65] James[31]Abraham[12]Henry[1]) Chambers and Gordon Arnel Kraus, born 16 May 1936 in Logan, Ut. She married LARRY RANDLE WILCOX 10 June 1960.
One daughter has been born to them in Bloomington, Ill.
7876. ROBYN ELAINE WILCOX, b. 23 Mar. 1961.

6212. STERLING PAUL CHAMBERS, son of Glen[2979] (Addie[1035]Hiram Abiff[252]Rebecca[65] James[31]Abraham[12]Henry[1]) and Lois (Ravsten) Chambers, born 21 July 1941 in Logan, Ut. He married BETH ANDERSON.
They are the parents of two children.
7877. DIANA CHAMBERS, b. 15 Oct. 1959.
7878. RANDALL PAUL CHAMBERS, b. 25 Nov. 1961.

6295. FREDERICK WILSON RICH, son of Marguerite[3010] (Samuel LeRoy[1045]Samuel[256] Rebecca[65]James[31]Abraham[12]Henry[1]) Roskelley and Frederick Wilson Rich, born 7 Oct. 1931 in Logan, Ut. He married PAULA HILCHER.
Three children were born to them.
7879. KATHERN RICH.
7880. RICHARD RICH.
7881. WILLIAM MICHAEL RICH.

6326. KAREN ANN CROSBIE, daughter of Frances[3024] (Aurelia[1050]James[257]Rebecca[65] James[31]Abraham[12]Henry[1]) Done and George Rock Crosbie, born 12 Sept. 1941 in Ogden, Ut. She married MICHAEL O. BAPTIST.
One son was born to Karen Ann and Michael, in Ogden, Ut.
7882. GREGORY MICHAEL BAPTIST, b. 19 Apr. 1962.

6382. KAY BURBANK, daughter of Austin Jay[3044] (Tobitha[1058]James[257]Rebecca[65]James[31] Abraham[12]Henry[1]) and Edith (Haslam) Burbank, born 6 Dec. 1941 in Idaho Falls, Ida. She married RAY HURLEY, 13 May 1961 in Pocatello, Ida.
One son was born to them in Pocatello, Ida.
7883. WESLEY HURLEY, b. 28 Feb. 1962.

6414. FAY MATTHEWS, daughter of Eva Izora[3062] (Izora[1064]William Hendricks[258] Rebecca[65]James[31]Abraham[12]Henry[1]) Driscoll and Milo LeRoy Matthews, born 3 Mar. 1929 in Los Angeles, Calif. She married 1st _____ CARPOR, and one child was born to them. She married 2nd THEODORE JOHNSTON, and there was no issue. She married 3rd WILLIAM RUSSELL MULCAHEY 11 Feb. 1962 in Reno, Nev.

Daughter of Fay and _____Carpor.
7884. JADE ALENA CARPOR.

6415. CARMA MATTHEWS, daughter of Eva Izora[3062] (Izora[1064]William Hendricks[258] Rebecca[65]James[31]Abraham[12]Henry[1]) Driscoll and Milo LeRoy Matthews, born 26 June 1934 in Yuba City, Calif. She married LAWRENCE YOUNG GARRETT 17 Aug. 1956 in the Salt Lake Temple. He was born 14 May 1933, Ely, Nev.
They are the parents of three children.
7885. KENT LARRY GARRETT, b. 27 Oct. 1957, Provo, Ut.
7886. SHARLENE GARRETT, b. 5 Oct. 1959, Gallup, N.M.
7886a. LINDA GARRETT, b. 23 July 1962, Mesa, Ariz.

6416. BARBARA MATTHEWS, daughter of Eva Izora[3062] (Izora[1064]William Hendricks[258] Rebecca[65]James[31]Abraham[12]Henry[1]) Driscoll and Milo LeRoy Matthews, born 9 Apr. 1936 in Los Angeles, Calif. She was married three times, but we have no record of the marriages.
She is the mother of five children from these marriages.
7887. KIM
7888. RUSSELL
7889. JOHNIE
7890. MELDON, d. age 13 Months on 20 Mar. 1962 in Reno, Nev.
7891. MARK

6417. LOUELLYN DUAYNE DRISCOLL, daughter of Leslie Clyde[3063] (Izora[1064]William Hendricks[258]Rebecca[65]James[31]Abraham[12]Henry[1]) and Delia Murriel (Jordet) Driscoll, born 1 Mar. 1937 in Long Beach, Calif. She married RUDOLPH A. FRITZ 15 Dec. 1955 in San Pedro, Calif.
They are the parents of three daughters, born in Pennsylvania.
7892. LOIS ANNA FRITZ, b. 6 Jan. 1957.
7893. LINDA DEE FRITZ, b. 19 June 1958.
7894. LAURA BONNIE FRITZ, b. 31 July 1961.

6419. FRED RICHARD TEURMAN, son of Sadie[3064] (Izora[1064]William Hendricks[258] Rebecca[65]James[31]Abraham[12]Henry[1]) Driscoll and Fred Teurman, born 11 Dec. 1939 in Los Angeles, Calif. He married DIANNE DARLENE WILKINSON in Tia Juana, Mexico.
They are the parents of one son born in South Gate, Calif.
7895. DUKE KURT TEURMAN, b. 25 June 1958.

6423. EELONKA SUNSHINE SITKA, daughter of Donna[3065] (Izora[1064]William Hendricks[258] Rebecca[65]James[31]Abraham[12]Henry[1]) Driscoll and Emil Joseph James Sitka, born 26 July 1942 in Los Angeles, Calif. She married in 1958 JAMES WESLEY FOX, and they were divorced in 1960.
One child was born to them.
7896. SHAWN EMIL SITKA, b. 15 Sept. 1958, Los Angeles, Calif.

6431. HELEN MARIA GOULD, daughter of Irma[3067] (Leslie[1065]William Hendricks[258] Rebecca[65]James[31]Abraham[12]Henry[1]) Roskelley and Joseph Henry Gould, born 9 Nov. 1941 in Davenport, Iowa. She married PATRICK DORIAN 14 Apr. 1960 in Rock Island, Ill.
One daughter has been born to them in Rock Island, Ill.
7897. YVONNE KAY DORIAN, b. 21 Jan. 1961.

6442. KARREN VEE BELL, daughter of Klar[3072] (Zina[1066]William Hendricks[258]Rebecca[65] James[31]Abraham[12]Henry[1]) and Mary Leora (Johnson) Bell, born 8 Aug. 1943 in

Payson, Ut. She married WAYNE REESE BARNEY 8 Aug. 1960.
One son has been born to this couple.
7898. JAMES WAYNE BARNEY, b. 24 Aug. 1961.

6443. JOYCE BELL, daughter of Klar[3072] (Zina[1066]William Hendricks[258]Rebecca[65] James[31]Abraham[12]Henry[1]) and Mary Leora (Johnson) Bell, born 25 Oct. 1944 in Provo, Ut. She married CARLEY JEFFS.
One son has been born to them in Provo, Ut.
7899. CARL LEE JEFFS, b. 22 Feb. 1962.

6470. RANAE PALMER, daughter of Joan[3081] (Bertha[1068]William Hendricks[258]Rebecca[65] James[31]Abraham[12]Henry[1]) Hendricks and Elmo Gurr Palmer, born 6 Mar. 1941 in Hanford, Wash. She married FERRIS C. LARSEN in the Logan Temple 12 Feb. 1960. He was a son of Owen Lorenzo and Merle (Christiansen) Larsen.
Three children were born to Ranae and Ferris, in Ogden, Ut.
7900. TERESA LARSEN, b. 2 Jan. 1961.
7901. DEBRA LARSEN, b. 19 Dec. 1961.
7901a. BRIAN C. LARSEN, b. 17 Mar. 1963.

6471. MYRNA LYNN PALMER, daughter of Joan[3081] (Bertha[1068]William Hendricks[258] Rebecca[65]James[31]Abraham[12]Henry[1]) Hendricks and Elmo Gurr Palmer, born 5 July 1943 in Logan, Ut. She married ALLAN STEPHEN KINSEY 18 Sept. 1961 in Ely, Nev. He was born 25 Aug. 1939 in Heber, Ut., son of Stephen John and Olive (Brown) Kinsey.
One son has been born to Myrna and Allan, in Logan, Ut.
7902. DAVID ALLAN KINSEY, b. 22 June 1962.

6497. DEANNA KATHLEEN DEAN, daughter of Gladys[3093] (Roxey[1072]William Hendricks[258] Rebecca[65]James[31]Abraham[12]Henry[1]) Rogers and David Dewitt Dean, born 26 Mar. 1943 in Portland, Ore. She married HENRY CARSTEN 23 June 1961 in Tyler, Tex.
One daughter was born to them.
7903. NANNETTE CARSTEN, b. 9 June 1962, Kansas City, Mo.

6522. CLAIRON VERMONT HANEY, son of Ettine Florence[3107] (William Leonard[1076] William Hendricks[258]Rebecca[65]James[31]Abraham[12]Henry[1]) Roskelley and Alvin C. Haney, born 30 May 1934 in Garland, Ut. He married COLLEON ANN CLIFTON 20 Jan. 1954 in Ogden, Ut. She was a daughter of Harold A. and Myrtle E. (Riley) Clifton.
One son was born to Clairon and Colleon in Ogden, Ut.
7904. MELVIN SCOTT HANEY, b. 1 Sept. 1954.

6524. SYLVIA ETTINE HANEY, daughter of Ettine Florence[3107] (William Leonard[1076] William Hendricks[258]Rebecca[65]James[31]Abraham[12]Henry[1]) Roskelley and Alvin C. Haney, born 4 Jan. 1938 in Los Angeles, Calif. She married THOMAS SCOTT THORPE, son of Brigham W. and Phyllis (Halverson) Thorpe. He was born 18 Nov. 1936 in Ogden, Ut.
Sylvia and her husband are the parents of two boys.
7905. THOMAS SCOTT THORPE, b. 8 July 1959, Big Springs, Tex.
7906. BRUCE CHARLES THORPE, b. 13 Dec. 1960, Albany, Ga.

6547. BONNIE JEANATTE MORGAN, daughter of Roberta[3116] (David[1077]William Hendricks[258]Rebecca[65]James[31]Abraham[12]Henry[1]) Roskelley and Cecil Joseph Morgan, born 31 Mar. 1936, Logan, Ut. She married STERLING CHARLES KENDALL 22 Feb. 1957.

One son was born to this couple.
7907. KEVIN STERLING, b. __ Mar. 1961.

6551. JOAN ROSKELLEY, daughter of Christian Jay[3117] (David[1077]William Hendricks[258] Rebecca[65]James[31]Abraham[12]Henry[1]) and Reta (Johnson) Roskelley, born 12 May 1939 in Logan, Ut. She married MAX FOWERS.
Two daughters were born to Joan and Max.
7908. ANNETTE FOWERS.
7909. KATHLEEN FOWERS.

6605. ALTON GENE BIORN, son of Annie[3146] (Joseph[1091]Sariah Fidelia[261]Joseph[66] James[31]Abraham[12]Henry[1]) Whittle and Wilford Clarence Biorn, born 25 Dec. 1927 in Marysville, Ida. He married LEONE STODDARD, daughter of Wyman Miner and Annie (Brown) Stoddard. He was born 31 Jan. 1930 in Parker, Ida.
Five children were born to this couple.
7910. DAVID LEE BIORN, b. 21 Dec. 1948, St. Anthony, Ida.
7911. KENNETH GENE BIORN, b. 29 Nov. 1949, St. Anthony, Ida.
7912. LINDA ANN BIORN, b. 30 July 1951, Ashton, Ida.
7913. CRAIG W. BIORN, b. 1 May 1953, Ashton, Ida.
7914. BARBARA JEAN BIORN, b. 13 July 1954, Ashton, Ida.

6606. ROBERT DEAN BIORN, son of Annie[3146] (Joseph[1091]Sariah Fidelia[261]Joseph[66] James[31]Abraham[12]Henry[1]) Whittle and Wilford Clarence Biorn, born 22 Aug. 1929 in Marysville, Ida. He married MARION ARLENE HARRIS 2 Feb. 1950 in Pocatello, Ida. She was born 17 May 1932.
Their three children were born in Pocatello, Ida.
7915. BRUCE LYNN BIORN, b. 14 Sept. 1951.
7916. TERRY LEE BIORN, b. 12 Feb. 1953.
7917. RODNEY DEAN BIORN, b. 27 May 1956.

6607. NAOMI E. BIORN, daughter of Annie[3146] (Joseph[1091]Sariah Fidelia[261]Joseph[66] James[31]Abraham[12]Henry[1]) Whittle and Wilford Clarence Biorn, born 20 Aug. 1931 in Ashton, Ida. She married CHARLES ABE RODGERS 15 Oct. 1951 in Ashton, Ida. He was born 26 Sept. 1932 in Farnum, Ida., son of David William and Rosebud Lillian (Henry) Rodgers.
Naomi and Charles are the parents of two children, born in Ashton, Ida.
7918. LILLIAN ANN RODGERS, b. 21 Aug. 1953.
7919. CHARLES KENT RODGERS, b. 1 July 1955.

6614. ELVA MARIE ALLISON, daughter of Fidelia[3147] (Joseph[1091]Sariah Fidelia[261] Joseph[66]James[31]Abraham[12]Henry[1]) Whittle and Glenn Allison, born 29 Feb. 1932 in St. Anthony, Ida. She married ARTHUR WILLIAM JEWELL 29 Sept. 1951 in St. Anthony, Ida. He was born 19 Apr. 1928 in Oregon, son of Victor and Linnie Rona (Hinkle) Jewell.
Three children were born to this couple.
7920. ARTHUR GLEN JEWELL, b. 16 Jan. 1953, Portland, Ore.
7921. MICHAEL STEVEN JEWELL, b. 21 ____ 1954, Bremerton, Wash.
7922. ELLEN MARIE JEWELL, b. 30 Apr. 1956, Bremerton, Wash.

6615. GLEN RAY ALLISON, son of Fidelia[3147] (Joseph[1091]Sariah Fidelia[261]Joseph[66] James[31]Abraham[12]Henry[1]) Whittle and Glen Allison, born 3 May 1933 in Ashton, Ida. He married EILEEN ALICE CONNELL in Pacific Grove, Calif., 8 Apr. 1953. She was a daughter of Lester Howard and Eva Louise (Cawles) Connell.
Glen and his wife are the parents of two children.

7923. GEROLD RAY ALLISON, b. 9 Jan. 1954, Bremerton, Wash.
7924. JEFFERY DAVID ALLISON, b. 18 Mar. 1956, Portland, Ore.

6625. MYRTLE DONNA GOLDSBY, daughter of Beva Myrtle[3152] (Utellus[1092]Sariah Fidelia[261]Joseph[66]James[31]Abraham[12]Henry[1]) Whittle and Everett Howard Goldsby, born 29 May 1929 in Olympia, Wash. She married WILBUR RALSTON GREEN in Olympia, Wash., 22 Jan. 1944. He was born 18 Mar. 1923 in St. Paul, Ind., son of Wilbur and Mary Ada (Johnson) Green.
They are the parents of four children.
7925. EVERT CARL GREEN, b. 9 Mar. 1948, Shelton, Wash.
7926. SHARRON KAYE GREEN, b. 2 June 1949, Shelton, Wash.
7927. JEANETTE MARIE GREEN, b. 24 May 1955, Shelton, Wash.
7928. PAMELA LOUISA GREEN, b. 4 Mar. 1959, McCleary, Wash.

6626. PRISCILLA JEAN GOLDSBY, daughter of Beva Myrtle[3152] (Utellus[1092]Sariah Fidelia[261]Joseph[66]James[31]Abraham[12]Henry[1]) Whittle and Carl Wesley Goldsby, born 4 June 1931 in Olympia, Wash. She married WALTER V. ZELINSKY 20 Oct. 1945 in Elma, Wash. He was born 22 Oct. 1917 in Tacoma, Wash.
Six children were born to this couple.
7929. RICHARD LEE ZELINSKY, b. 20 Oct. 1946, Shelton, Wash.
7930. GLENDA MARIE ZELINSKY, b. 22 Sept. 1948, Shelton, Wash.
7931. DONALD EUGENE ZELINSKY, b. 6 Jan. 1951, Port Angeles, Wash.
7932. GWYTHA MARIE ZELINSKY, b. 6 Oct. 1952, Aberdeen, Wash.
7933. BARBARA RAYE ZELINSKY, b. 6 Dec. 1953, Shelton, Wash.
7934. ANDREA RENEE ZELINSKY, b. 28 Apr. 1958, Ritzville, Wash.

6628. ERWIN HARVEY GOLDSBY, son of Beva Myrtle[3152] (Utellus[1092]SariahFidelia[261] Joseph[66]James[31]Abraham[12]Henry[1]) Whittle and Carl Wesley Goldsby, born 23 Sept. 1936 in Shelton, Wash. He married JEANETTE MARIE WHEAT 28 Aug. 1954 in Elma, Wash. She was born 23 Mar. 1935 in Hamilton, Ohio, daughter of Edward Oscar and Vivian (Merritt) Wheat.
Their two daughters were born in Shelton, Wash.
7935. DELORES MARIE GOLDSBY, b. 19 Jan. 1955.
7936. DEBRA LYNNE GOLDSBY, b. 29 Aug. 1956.

6641. RUSSELL HOWARD MANNEY MORKEN, son of Lenore Levone[3155] (Utellus[1092]Sariah Fidelia[261]Joseph[66]James[31]Abraham[12]Henry[1]) Whittle and Allen Cornelius Manney (later assumed the name of his step-father, Everett Donald Morken) was born 3 Feb. 1936 in Shelton, Wash. He married _____ 24 Nov. 19__ in Coeur D'Alene, Ida.
Two children were born to this couple.
7937. ROBERT LAYTON MORKEN, b. 1 Dec. 1956, Olympia, Wash.
7938. REBECCA KAYE MORKEN, b. 25 Nov. 1958, Shelton, Wash.

6707. KATHRYN FLORENCE, daughter of Emeline Saphronia[3182] (Charles Orren[1100] Joseph Smith[262]Joseph Smith[66]James[31]Abraham[12]Henry[1]) Hendricks and Leonard Giles Florence, born 15 Dec. 1939 in Ogden, Ut. She married NORMAN CLARENCE STAIN in Porterville, Ut., 26 June 1957. He was born 22 Mar. 1937 in Salt Lake City, Ut., son of Paul Leonard and Edna (Kersher) Stain.
Kathryn and her husband are the parents of two children, born in Ogden, Ut.
7939. NORMAN BRADLEY STAIN, b. 14 Sept. 1958.
7940. LEONARD TOMMY STAIN, b. 9 Sept. 1959.

6710. MILTON JAMES HENDRICKS, son of Milton James[3183] (Charles Orren[1100]Joseph Smith[262]Joseph Smith[66]James[31]Abraham[12]Henry[1]) and Rhoda Faye (Bowcutt) Hendricks, born 5 Dec. 1931 in Garland, Ut. He married DOROTHY MAY WILSON 25 Nov. 1948 in Reno, Nev. She was born 23 Mar. 1931 in Doilville, Colo., daughter of Daniel and Bertha Alma (Reynolds) Wilson.
They are the parents of two children, born in Reno, Nev.
7941. CAROL LYNN HENDRICKS, b. 19 July 1949.
7942. BARTON DEAN HENDRICKS, b. 6 May 1957.

6711. JAY DEE HENDRICKS, son of Milton James[3183] (Charles Orren[1100]Joseph Smith[262] Joseph Smith[66]James[31]Abraham[12]Henry[1]) and Rhoda Faye (Bowcutt) Hendricks, born 26 Apr. 1935 in Fielding, Ut. He married CAROLYN CHURCH 29 May 1957 in Logan, Ut. She was born 24 Aug. 1938 in Logan, Ut., daughter of Herman R. and Daisy Opal (Seamons) Church.
Two children were born to this marriage.
7943. KIM MARIE HENDRICKS, b. 2 Jan. 1958, Hayward, Calif.; d. 2 Jan. 1958.
7944. LORI JO HENDRICKS, b. 31 May 1959, Apple Valley, Calif.

6712. DEANNA JANE HENDRICKS, daughter of Milton James[3183] (Charles Orren[1100] Joseph Smith[262]Joseph Smith[66]James[31]Abraham[12]Henry[1]) and Rhoda Faye (Bowcutt) Hendricks, born 2 Mar. 1937 in Hayward, Calif. She married JOE DAN FARRIS 20 Oct. 1954 in Reno, Nev. He was born 25 May 1934 in Meade, Okla., son of Dorsey Bill and Allie Lee (Colburt) Farris.
Deanna Jane and her husband were the parents of three children, born in Reno, Nev.
7945. WILLIAM EARL FARRIS, b. 22 June 1955.
7946. JO ANN FARRIS, b. 17 Oct. 1959.
7947. JUDY DAWN FARRIS, b. 18 May 1961.

6713. KAREN BOWEN, daughter of Thelma Ethel[3185] (Charles Orren[1100]Joseph Smith[262] Joseph Smith[66]James[31]Abraham[12]Henry[1]) Hendricks and William Fife Bowen, born 19 Apr. 1936 in Beaver Dam, Ut. She married 1st _____ and they had one child, who was later adopted by her second husband. She married 2nd DEAN LANG COON. He was born 15 May 1934 in Magna, Ut., son of Alma George and Ida Margaret (Lang) Simmons; he was adopted by Vivian B. and Fern (Simmons) Coon. There were four children born to Karen and Dean Lang Coon.
Child of Karen and her first husband, later adopted by Dean Lang Coon.
7948. PAULA KAE COON, b. 8 Jan. 1953, Salt Lake City, Ut.
Children of Karen and Dean Lang Coon, born in Salt Lake City, Ut.
7949. ROBERT DEAN COON, b. 4 Nov. 1954.
7950. JULIE ANN COON, b. 13 July 1956.
7951. CAROL GAY COON, b. 25 Dec. 1958.
7952. RONALD JOSEPH COON, b. 13 Feb. 1961.

6714. WILLIAM FIFE BOWEN, son of Thelma Ethel[3185] (Charles Orren[1100]Joseph Smith[262] Joseph Smith[66]James[31]Abraham[12]Henry[1]) Hendricks and William Fife Bowen, born 6 June 1938 in Magna, Ut. He married LELA FAY BAWDEN in the Salt Lake Temple 21 June 1957. She was born 17 July 1939 in Salt Lake City, Ut., daughter of William Leland and Fay (Privett) Bawden.
Three children were born to this couple in Murray, Ut.
7953. WILLIAM FIFE BOWEN, b. 15 Apr. 1958.
7954. DAWN FAY BOWEN, b. 18 Sept. 1959; d. 6 May 1960.
7955. SANDY BOWEN, b. 3 Dec. 1961.

6715. CHARLES EARL BOWEN, son of Thelma Ethel[3185] (Charles Orren[1100]Joseph Smith[262]Joseph Smith[66]James[31]Abraham[12]Henry[1]) Hendricks and William Fife Bowen, born 1 June 1940, Salt Lake City, Utah. He married MYRLE DAVIS, 17 June 1961. She was born 5 Oct. 1943 in Salt Lake City, Ut., daughter of LaVerl Deward and Lila Madge (Beer) Davis.
They are the parents of one child.
7955a. CHARLES LaVERL BOWEN, b. 2 Dec. 1962, Salt Lake City, Ut.

6767. JESSE WARREN TONKS, son of Zara[3206] (Elizabeth Prescinda[1104]Elizabeth Prescinda[263]Joseph Smith[66]James[31]Abraham[12]Henry[1]) Hammond and Warren Tonks, born 8 June 1934 in Marysville, Ida. He married REA OLSEN, 25 Aug. 1958 in the Salt Lake Temple. She was born 7 Sept. 1939 in Wendell, Ida., daughter of Alvin Leo and Mary Thelma (Hansen) Olsen.
They are the parents of two children.
7956. RENATA ANNETTE TONKS, b. 4 Nov. 1959, Grants, N.M.
7956a. CORINNE KAY TONKS, b. 23 Sept. 1961, Grants, N.M.

6768. ZARADINE SLAGOWSKI, daughter of Maxine[3207] (Elizabeth Prescinda[1104]Elizabeth Prescinda[263]Joseph Smith[66]James[31]Abraham[12]Henry[1]) Hammond and Fredrick John Slagowski, born 12 Aug. 1938 in Pocatello, Ida. She married LYLE MAYES CHENEY in the Idaho Falls Temple, 30 Mar. 1961.
One son was born to this couple.
7956b. JON ALLEN CHENEY, b. 5 Jan. 1962.

6774. ELINOR B. HESS, daughter of Mabel Claudia[3209] (Mabel Fidelia[1105]Elizabeth Prescinda[263]Joseph Smith[66]James[31]Abraham[12]Henry[1]) Knapp and Archie Evan Hess, born 28 Feb. 1931 in Goshen, Ida. She married DUANE CLAIR SORENSEN, 20 Sept. 1950 in Idaho Falls, Ida. He was a son of W. G. Sorensen. Two children were born to the marriage. Elinor and Duane were later divorced.
Children of Elinor and Duane Clair Sorensen.
7957. LONNA RAE SORENSEN, b. 16 Feb. 1952, Preston, Ida.
7958. DEWEY CHARLES SORENSEN, b. 7 July 1955, Buhl, Ida.

6775. EVAN BURDETTE HESS, son of Mabel Claudia[3209] (Mabel Fidelia[1105]Elizabeth Prescinda[263]Joseph Smith[66]James[31]Abraham[12]Henry[1]) Knapp and Archie Evan Hess, born 18 Feb. 1933 in Goshen, Ida. He married DARLING YVONNE CLEVELAND, 24 June 1956 in Caldwell, Ida. She was born 18 Oct. 1935 in Soda Springs, Ida., daughter of George W. and Mary (Darling) Cleveland.
Two children were born to this couple.
7959. SHANE EDMUND HESS, b. 4 May 1957, Caldwell, Ida.
7960. SHELLEY MARY HESS, b. 18 Apr. 1960, Calgary, Alberta, Canada.

6776. NOLA SHARLEEN HESS, daughter of Mabel Claudia[3209] (Mabel Fidelia[1105] Elizabeth Prescinda[263]Joseph Smith[66]James[31]Abraham[12]Henry[1]) Knapp and Archie Evan Hess, born 29 May 1935 in Goshen, Ida. She married GRANT DIX KELSEY 13 Nov. 1953 in the Idaho Falls Temple. He was born 19 Nov. 1932, son of Claud M. and Nettie Jane (Singleton) Kelsey.
They are the parents of four children, born in Bozeman, Mont.
7961. KEAN M. KELSEY, b. 12 Mar. 1957.
7962. KENDRA KELSEY, b. 18 Feb. 1958.
7963. MICKIE LOUISE KELSEY, b. 14 Sept. 1959.
7964. FOREST DIX KELSEY, b. 18 Feb. 1961.

6777. NINA CHERIE HESS, daughter of Mabel Claudia[3209] (Mabel Fidelia[1105]Elizabeth Prescinda[263]Joseph Smith[66]James[31]Abraham[12]Henry[1]) Knapp and Archie Evan Hess,

born 25 May 1938 in Idaho Falls, Ida. She married LOUIS JONAS in the Idaho Falls Temple 29 Dec. 1960.
One child was born to them in Idaho Falls, Ida.
7965. KANDY CEYLON JONAS, b. 6 Sept. 1961.

6780. MABEL MAUREEN KNAPP, daughter of Warren Ellis[3211] (Mabel Fidelia[1105]Elizabeth Prescinda[263]Joseph Smith[66]James[31]Abraham[12]Henry[1]) and Alice Carol (Unsworth) Knapp, born 16 Feb. 1933 in Goshen, Ida. She married BILL BARTON RALPH WALKER 24 June 1950 in Idaho Falls, Ida. He was born 13 June 1931, son of Albert and Amy Fern (Lumberg) Walker.
Maureen and her husband are the parents of five children, all born in Idaho Falls, Ida.
7966. FREDIE DOUGLAS WALKER, b. 13 Jan. 1951.
7967. KIM WALKER, b. 15 July 1954.
7968. BILLY SHANE WALKER, b. 24 Apr. 1956.
7969. TOM KELLEY WALKER, b. 5 July 1958.
7970. JAMES WALKER, b. 26 May 1960.

6781. BILLIE SHARON KNAPP, daughter of Warren Ellis[3211] (Mabel Fidelia[1105]Elizabeth Prescinda[263]Joseph Smith[66]James[31]Abraham[12]Henry[1]) and Alice Carol (Unsworth) Knapp, born 13 Oct. 1935 in Goshen, Ida. She married 1st ALLEN JAY NIELD in Island Park, Ida., 12 Sept. 1950. He was born 13 Oct. 1932 in Coltman, Ida., son of Edwin John and Alice Leona (Johnson) Nield. Four children were born to this couple. Billie Sharon and Allen Jay were later divorced. Billie married again and had two children by the second marriage, of which we have no record.
Children of Billie Sharon and Allen Jay Nield.
7971. KAREN ANN NIELD, b. 2 Apr. 1951, Ogden, Ut.
7972. MICHAEL ALLEN NIELD, b. 16 Sept. 1952, Idaho Falls, Ida.
7973. TERRY LEE NIELD, b. 31 Dec. 1953, Idaho Falls, Ida.
7974. WILLIAM JAY (BARRY) NIELD, b. 4 June 1955, Idaho Falls, Ida.

6782. STEVEN ACE KNAPP, son of Warren Ellis[3211] (Mabel Fidelia[1105]Elizabeth Prescinda[263]Joseph Smith[66]James[31]Abraham[12]Henry[1]) and Alice Carol (Unsworth) Knapp, born 9 Dec. 1939 in Idaho Falls, Ida. He married SHIRLEENE DAYTON in the Idaho Falls Temple 9 Dec. 1958. She was born 27 Dec. 1939 in Twin Groves, Ida., daughter of Don Carlos and Emma Lavon (Shosted) Dayton.
Two children have been born to Steve and Shirleene in St. Anthony, Ida.
7975. STEVEN CRAIG KNAPP, b. 28 Jan. 1960.
7976. COREY KNAPP, b. 24 Nov. 1961.

6785. DAVID BARNEY SOUTH, son of Mary Marjorie[3213] (Mabel Fidelia[1105]Elizabeth Prescinda[263]Joseph Smith[66]James[31]Abraham[12]Henry[1]) Knapp and Bernard Eugene South, born 20 Feb. 1939 in Idaho Falls, Ida. He married JUDY LYNN BATES in the Idaho Falls Temple 20 Feb. 1959. She was born 10 Oct. 1940 in Idaho Falls, Ida., daughter of Noram A. and Evelyn Maurine (Pederson) Bates.
Two children have been born to this couple.
7977. ROBIN SOUTH, b. 9 Aug. 1960, Ashton, Ida.
7978. JULIE SOUTH, b. 3 Dec. 1961, Idaho Falls, Ida.; d. 3 Dec. 1961.

6791. SHIRLEY ANN SNOWBALL, daughter of Thelma[3214] (Mabel Fidelia[1105]Elizabeth Prescinda[263]Joseph Smith[66]James[31]Abraham[12]Henry[1]) Knapp and Elmer Snowball, born 22 Apr. 1939 in Randolph, Ut. She married ARDEN CLIVE GRIMMETT 24 May 1957 in the Idaho Falls Temple. He was born 14 Oct. 1937 in American Falls, Ida., son of Wayne W. and Erma M. (Taylor) Grimmett.

Four children have been born to this couple.

7979. TRACY ANN GRIMMETT, b. 7 Jan. 1959, Pocatello, Ida.
7980. SHELLEY RENAE GRIMMETT, b. 29 Jan. 1960, Pocatello, Ida., (twin).
7981. JERRY CLIVE GRIMMETT, b. 29 Jan. 1960, Pocatello, Ida.; d. 30 Jan. 1960, (twin).
7982. KATHY JO GRIMMETT, b. 15 Mar. 1961, Rigby, Ida.

6794. SAUNDRA LEE WALKER, daughter of Anna[3215] (Mabel Fidelia[1105]Elizabeth Prescinda[263]Joseph Smith[66]James[31]Abraham[12]Henry[1]) Knapp and William Paul Walker, born 16 Aug. 1940 in Idaho Falls, Ida. She married GARY DELBERT COVERT 5 Sept. 1958 in Idaho Falls, Ida. He was born 2 May 1938 in Idaho Falls, Ida., son of Delbert and Alice (Samargis) Covert.

Two children have been born to this couple, in Idaho Falls, Ida.

7983. DEX ALLEN COVERT, b. 12 July 1959.
7984. THERSA LeANN COVERT, b. 14 Mar. 1961.

6827. RUTH ELLEN MORGAN, daughter of Lucille[3234] (Mary Lucinda[1113]Juel Josiah[265] Joseph Smith[66]James[31]Abraham[12]Henry[1]) Cooper and Alma Lynn Morgan, born 15 June 1937 in Dietrich, Ida. She married GRANDON LEE NELSON, son of Grandon Van Noy and Virginia (Lee) Nelson. He was born 26 Apr. 1934 in Pocatello, Ida.

Two children have been born to Ruth Ellen and her husband.

7985. JOHN ALLEN NELSON, b. 28 May 1958, Yakima, Wash.
7986. CARLA YVONNE NELSON, b. 11 Dec. 1959, Seattle, Wash.

6829. DOROTHY RAE MORGAN, daughter of Lucille[3234] (Mary Lucinda[1113]Juel Josiah[265] Joseph Smith[66]James[31]Abraham[12]Henry[1]) Cooper and Alma Lynn Morgan, born 26 Oct. 1940 in Dietrich, Ida. She married CHARLES HIRAM COOPER 6 June 1958 in Pasco, Wash. He was born 8 Oct. 1938 in Denver, Colo., son of Eugene Hiram and Perle Eleanor (Carlson) Cooper.

One son was born to this couple, in Renton, Wash.

7987. KEVIN SCOTT COOPER, b. 6 Oct. 1959.

6842. VERLE GLEE HENDRICKS, son of Josiah Ray[3238] (Loal Kay[1114]Juel Josiah[265] Joseph Smith[66]James[31]Abraham[12]Henry[1]) and Evelyn (Hancock) Hendricks, born 17 Feb. 1935 in Pocatello, Ida. He married JOAN PARK in Winnemucca, Nev., 4 Apr. 1952. She was born 15 June 1935 in Blackfoot, Ida., daughter of Wayne Andrew and Ruth (Parrish) Park.

They are the parents of three children.

7988. DOUGLAS VERLE HENDRICKS, b. 8 Sept. 1953, Blackfoot, Ida.
7989. ELIZABETH HENDRICKS, b. 27 Jan. 1955, Cambridgeshire, Eng.
7990. DAVID WAYNE HENDRICKS, b. 21 Feb. 1956, San Antonio, Tex.

6843. GERRY RAY HENDRICKS, son of Josiah Ray[3238] (Loal Kay[1114]Juel Josiah[265] Joseph Smith[66]James[31]Abraham[12]Henry[1]) and Evelyn (Hancock) Hendricks, born 1 Oct. 1936 in Pocatello, Ida. He married GERALDINE CUTLER in Pocatello, Ida., 3 Apr. 1953. She was born 4 June 1934 in Pocatello, Ida., daughter of Girard Charles and Lucille Zelle (Blackburn) Cutler.

Their three children were born in Pocatello, Ida.

7991. BRUCE HENDRICKS, b. 6 Jan. 1954.
7992. TERRY LEE HENDRICKS, b. 8 Jan. 1955.
7993. DOREENE KAY HENDRICKS, b. 21 Sept. 1957.

6844. SHARON KAY HENDRICKS, daughter of Josiah Ray[3238] (Loal Kay[1114]Juel Josiah[265] Joseph Smith[66]James[31]Abraham[12]Henry[1]) and Evelyn (Hancock) Hendricks, born

24 Sept. 1939 in Pocatello, Ida. She married BOYD HEBER ROBERTS in Pocatello, Ida., 20 Apr. 1957. He was born 9 June 1936 in Pocatello, Ida., son of Brigham Heber and Barbara (Pack) Roberts.
They are the parents of two children, born in Pocatello, Ida.
7994. DENISE MARIE ROBERTS, b. 21 Jan. 1958.
7995. LONNY RAY ROBERTS, b. 5 Jan. 1959.

6845. JOHN ROBERT GRIGGS, son of Loal Elma[3239] (Loal Kay[1114]Juel Josiah[265]Joseph Smith[66]James[31]Abraham[12]Henry[1]) Hendricks and Loy Wilford Griggs, born 24 Dec. 1937 in Pocatello, Ida. He married ETHEL RAE HARRISON in the Idaho Falls Temple 27 June 1958. She was born 26 Nov. 1939 in Pocatello, Ida., daughter of Frank Carl and Ethel Bernice (Thornton) Harrison.
One daughter was born to them, in Pocatello, Ida.
7996. MARGERITE GRIGGS, b. 9 Apr. 1959.

6854. GROVER FRANCES NOBLE, son of Lillian[3242] (Loal Kay[114]Juel Josiah[265]Joseph Smith[66]James[31]Abraham[12]Henry[1]) Hendricks and Grover Frances Noble, born 6 July 1938 in Pocatello, Ida. He married RaNAE REYNOLDS in the Idaho Falls Temple 7 Nov. 1958. She was born 19 Oct. 1939, daughter of Lloyd D. and Rhua DeSeta (Griggs) Reynolds.
One son has been born to them in Pocatello, Ida.
7997. VINCENT TODD NOBLE, b. 22 Sept. 1959.

6880. JERRON SIMMONS, son of Vena[3251] (Ada Vilate[1115]Juel Josiah[265]Joseph Smith[66] James[31]Abraham[12]Henry[1]) Hiatt and Thomas Alfred Rees (later adopted by Jack LeRoy Simmons), born 29 Apr. 1937 in Spanish Fork, Ut. He married LANNETTE COLE 14 June 1957. She was born 13 Jan. 1940 in Nephi, Ut., daughter of Frank and Elma (Hinton) Cole.
Two children have been born to this couple.
7998. JERRY KENT SIMMONS, b. 17 Nov. 1958, Payson, Ut.; d. 22 Nov. 1958.
7999. PEGGIE LANNETTE SIMMONS, b. 9 Feb. 1960, Nephi, Ut.

6942. JEAN ANNE WARD, daughter of Glennavon[3282] (Annie Lucinda[1127]John Henry[268] Joseph Smith[66]James[31]Abraham[12]Henry[1]) Wirick and James Wood Ward, born 5 Mar. 1937 in Salem, Ida. She married JOSEPH MELVIN BROWN 19 Nov. 1953.
Three children were born to this couple in Emmett, Ida.
8000. JAY MELVIN BROWN, b. 4 Aug. 1954.
8001. SHERRIE ANNE BROWN, b. 13 Dec. 1955.
8002. LARRY DEAN BROWN, b. 9 May 1958.

6943. DONNA MARIA WARD, daughter of Glennavon[3282] (Annie Lucinda[1127]John Henry[268] Joseph Smith[66]James[31]Abraham[12]Henry[1]) Wirick and James Wood Ward, born 19 June 1938 in Salem, Ida. She married JOHN DWAYNE REAVIS 15 Oct. 1953.
Two children were born to this couple.
8003. JOHN DALE REAVIS, b. 12 Feb. 1956, Idaho Falls, Ida.
8004. CRAIG BENNETT REAVIS, b. 10 June 1958, Blackfoot, Ida.

7045. BARBARA JEAN RODGERS, daughter of Ruby Grace[3385] (Gracie Clara[1211]William Lucian[375]Margaret[134]William Barnett[49]Samuel[24]Abraham[12]Henry[1]) Jones and Cecil Stanley Rodgers, born 5 Mar. 1935 in Dallas, Tex. She married BERLIE ROSS UPTON, 10 June 1955 in Dallas, Tex. He was born 4 June 1934 in Jackson, Miss., son of Berlie Ross and Iva Sarah (Crumpton) Upton.
Barbara Jean and her husband are the parents of one daughter, born in Honolula, Hawaii.
8005. JANA LEI UPTON, b. 7 Nov. 1956.

7144. BONNIE RAE PEARSON, daughter of Mina[3452] (Selten Jay[1251]Marion Albert[392] William Hendricks[143]Rebecca[51]Samuel[24]Abraham[12]Henry[1]) Lewis and Ivar Arvid Pearson, born 23 Sept. 1932 in Lewiston, Ut. She married DeWAYNE KENDALL, son of Levi and Myrtle (Bevan) Kendall. He was born 25 Feb. ___ in Cleveland, Ida.
Bonnie Rae and DeWayne are the parents of four children, born in Salt Lake City, Ut.
8006. DEBRA KENDALL, b. 9 May 1950.
8007. LORA LEE KENDALL, b. 24 Nov. 1952.
8008. BRUCE D. KENDALL, b. 12 Dec. 1954.
8009. SHAUNNA KENDALL, b. 31 May 1957.

7145. VALENE PEARSON, daughter of Mina[3452] (Selten Jay[1251]Marion Albert[392]William Hendricks[143]Rebecca[51]Samuel[24]Abraham[12]Henry[1]) Lewis and Ivar Arvid Pearson, born 16 Aug. 1937 in Weston, Ida. She married CARL LaMARR JONES 22 June 1953.
They are the parents of four children, born in Montpelier, Ida.
8010. LYNETTE JONES, b. 3 June 1954.
8011. VALERIE JONES, b. 7 July 1956.
8012. KIMBER JONES, b. __ Jan. 1959.
8013. _____JONES, b. 24 July 1962.

7153. LARRY ALVIN ERICKSON, son of Kathleen[3454] (Selten Jay[1251]Marion Albert[392] William Hendricks[143]Rebecca[51]Samuel[24]Abraham[12]Henry[1]) Lewis and Alvin A. Erickson, born 15 Sept. 1940 in Afton, Wyo. He married LaRUE BURT 30 July 1960.
One son was born to them in Afton, Wyo.
8014. KERRI LEE ERICKSON, b. 8 July 1961.

7154. PEGGY ERICKSON, daughter of Kathleen[3454] (Selten Jay[1251]Marion Albert[392] William Hendricks[143]Rebecca[51]Samuel[24]Abraham[12]Henry[1]) Lewis and Alvin A. Erickson, born 24 Jan. 1942 in Afton, Wyo. She married DAVID LLOYD HELM 2 Sept. 1960 in the Idaho Falls Temple.
One son was born to them in Olympia, Wash.
8015. DAVID SHANE HELM, b. 7 Apr. 1962.

7181. WILLIAM EDWARD LEWIS, son of Leo Alma[3537] (Henry Leo[1332]William Alma[428] Neriah Robert[145]Rebecca[51]Samuel[24]Abraham[12]Henry[1]) and Dorothy (Boylan) Lewis, born 8 Apr. ___ in Pocatello, Ida. He married NANCY RUCHTI.
Three children were born to them in Pocatello, Ida.
8016. RANDY LEE LEWIS, b. 12 June 1957.
8017. STACEY LEI LEWIS, b. 19 Nov. 1958.
8018. TERRI KAY LEWIS, b. 8 May 1962.

7182. LELIA LaFAWN LEWIS, daughter of Leo Alma[3537] (Henry Leo[1332]William Alma[428] Neriah Robert[145]Rebecca[51]Samuel[24]Abraham[12]Henry[1]) and Dorothy (Boylan) Lewis, born 12 Oct. 1936 in Pocatello, Ida. She married 1st WILLIAM MADEN. They were later divorced, and she married 2nd LOREE PERKINS. They were divorced and she married 3rd LOUIS ZOMTARILLE.
Two children were born to Lelia LaFawn and Loree Perkins.
8019. KENNA LOREE PERKINS, b. 20 Jan. 1960.
8020. KORIENNA DENISE PERKINS, b. 2 Apr. 1961.

7184. MAXINE PREALE CLARK, daughter of Lea[3538] (Henry Leo[1332]William Alma[428]Neriah Robert[145]Rebecca[51]Samuel[24]Abraham[12]Henry[1]) Lewis and LeRoy Clark, born 6 Mar. 1932 in Pocatello, Ida. She married ELDON LEWIS LOWDER 9 Nov. 1946. He was born 5 July 1927 at Rockland, Ida.
Maxine Preale and her husband are the parents of three children.
8021. LANI LeRAY LOWDER, b. 27 July 1948, Burley, Ida.
8022. DEBRA ANN LOWDER, b. 12 Mar. 1951, Idaho Falls, Ida.
8023. LARRY ELDON LOWDER, b. 5 July 1954, Idaho Falls, Ida.

7185. MARLENE JOAN CLARK, daughter of Lea[3538] (Henry Leo[1332]William Alma[428]Neriah Robert[145]Rebecca[51]Samuel[24]Abraham[12]Henry[1]) Lewis and LeRoy Clark, born 23 Aug. 1933 in Pocatello, Ida. She married DONALD LOUIS ZIMMERMAN 27 Jan. 1952 in the Idaho Falls Temple. He was born 12 Mar. 1928 in Portland, Ore. They are the parents of five children.
8024. DEANNE ZIMMERMAN, b. 9 July 1953, Provo, Ut.
8025. SUSAN ZIMMERMAN, b. 18 Sept. 1955, Idaho Falls, Ida.
8026. RANDALL DON ZIMMERMAN, b. 4 Nov. 1956, Idaho Falls, Ida.
8027. KEVIN DeMARR ZIMMERMAN, b. 22 Apr. 1959, Idaho Falls, Ida.
8028. KARRI CLARK ZIMMERMAN, b. 25 Apr. 1962, Idaho Falls, Ida.

7419. JAMES GRANT WOOD, son of Beulah[3951] (Althea Amanda[1563]Emma[517]Edith Amanda[166] Elizabeth Hudson[57]Samuel[24]Abraham[12]Henry[1]) Dotson and Floyd Burk Wood, born 21 Dec. 1930 in Minersville, Ut. He married RUTH GREEN 24 Apr. 1951 in the St. George Temple. She was born 16 Jan. 1932 in North Creek, Ut., daughter of Albert and Ethel Evelyn (Twitchell) Green.
Three children were born to this couple.
8029. CARY GRANT WOOD, b. 30 June 1952, Cedar City, Ut.
8030. JAMES RONALD WOOD, b. 22 Apr. 1954, Cedar City, Ut.
8031. JANICE WOOD, b. 7 Sept. 1955, Henderson, Nev.

7420. PATSY JOYCE WOOD, daughter of Beulah[3951] (Althea Amanda[1563]Emma[517]Edith Amanda[166]Elizabeth Hudson[57]Samuel[24]Abraham[12]Henry[1]) Dotson and Floyd Burk Wood, born 21 May 1933 in Minersville, Ut. She married ARCHAL LaVAR HOLLINGSHEAD 19 Aug. 1950 in Las Vegas, Nev. He was born 26 Aug. 1928 in Milford, Ut., son of Archal R. and Roma May (Robinson) Hollingshead.
Cedar City, Ut. was the birthplace of their two children.
8032. JON LaVAR HOLLINGSHEAD, b. 9 Aug. 1953.
8033. DEBRA HOLLINGSHEAD, b. 8 Feb. 1955.

7424. SUE CARTER, daughter of Vera[3952] (Althea Amanda[1563]Emma[517]Edith Amanda[166] Elizabeth Hudson[57]Samuel[24]Abraham[12]Henry[1]) Dotson and Newell Edwin Carter, born 19 Feb. 1932 in Minersville, Ut. She married DICKSON HENRY DAVIS in Minersville, Ut., 26 July 1948. He was born 23 May 1929 in Minersville, Ut., son of Owen and Chloe Esther (Rollins) Davis.
Two children were born in Cedar City, Ut. to Sue and her husband.
8034. KATHLEEN DAVIS, b. 13 Nov. 1949.
8035. DICKSON HENRY DAVIS, b. 8 Oct. 1952.

7606. CONSTANCE SOOM, daughter of Ruby[4749] (James Elmer[1946]James Gammell[669] Elizabeth Harriet[198]Elizabeth Mahala[62]James[31]Abraham[12]Henry[1]) Harris and William Soom, born 16 Jan. 1933 in Twin Falls, Ida. She married CLAYTON HENRY WICKS 27 Feb. 1951 in Stevenson, Wash. He was born 12 Oct. 1931 in Loury City, Mo., son of Albert George and Effie Louise (Hopper) Wicks.
Constance and her husband are the parents of four children born in Portland, Ore.

8036. GWEN WICKS, b. 19 Sept. 1951.
8037. RONALD GRANT WICKS, b. 26 Oct. 1953.
8038. SHERRI WICKS, b. 4 May 1955.

7607. AFTON SOOM, daughter of Ruby[4749] (James Elmer[1946]James Gammell[669] Elizabeth Harriet[198]Elizabeth Mahala[62]James[31]Abraham[12]Henry[1]) Harris and William Soom, born 8 Nov. 1935 in Buhl, Ida. She married LEONARD MERLE DEAN in Portland, Ore., 23 Mar. 1957. He was born 24 May 1930 in Hugoton, Kan., son of Earl Edward and Elizabeth Malone (Clutter) Dean.
One daughter was born to them in Portland, Ore.

8039. KATHRYN ANN DEAN, b. 15 Apr. 1960.

7608. WILLIAM WALTER SOOM, son of Ruby [4749] (James Elmer[1946]James Gammell[669] Elizabeth Harriet[198]Elizabeth Mahala[62]James[31]Abraham[12]Henry[1]) Harris and William Soom, born 16 Feb. 1938 in Buhl, Ida. He married DELORIS RUTH WICK in Gresham, Ore., 26 Feb. 1960. She was born 18 May 1941 in Portland, Ore., daughter of Louis E. and Ruth (Loveng) Wick.
One son was born to them in Portland, Ore.

8040. BRADLEY WILLIAM SOOM, b. 23 Sept. 1960.

7610. ELMA JEAN PETERSON, daughter of Elma[4750] (James Elmer[1946]James Gammell[669] Elizabeth Harriet[198]Elizabeth Mahala[62]James[31]Abraham[12]Henry[1]) Harris and Vernal Wilford Peterson, born 21 Nov. 1936 in Buhl, Ida. She married LEWIS OTTO ULMER 11 Sept. 1955 in Grangeville, Ida. He was born 1 July 1936 in Clearwater, Ida., son of Otto and Muriel Eula (Kinnick) Ulmer.
Three children were born to this couple in Grangeville, Ida.

8041. BETTY JEAN ULMER, b. 3 July 1957.
8042. DEANNA RAE ULMER, b. 11 July 1959.
8043. CHRISTINE ANN ULMER, b. 15 Aug. 1961.

APPENDIX

VAN KOUWENHOVEN or COUWENHOVEN ANCESTRY

This Dutch name has undergone numerous changes in yielding to the English language. George C. Beekman,(2) points out that the early court and church records show some of these changes. The "Van" was dropped and the K changed to C, then to Kowenhoven or Cowenhoven, later Covenhoven or Covenoven and finally Conover.

The Couwenhoven family originated in America with WOLFERT GERRETSE VAN KOUWENHOVEN and his wife NEELTJE JANSE. He came from Amersfoort, Province of Utrecht, Holland in 1630 with the Dutch emigrants. They settled in Rensselaerwick, near what is now Albany, N.Y. He was employed by the Patroon as superintendent of farms. He afterwards resided on Manhattan Island and later the families were found in Brooklyn and New Utrecht, N.Y.; then in Monmouth Co., N.J. Here Albert and his family were members of the Freehold Dutch Reformed Church as early as 1709. An account of the Conover family is found in various New Jersey records, also in "American Family Antiquity"(6) and in "Early Dutch Settlers of Monmouth County, New Jersey"(2). They are recorded in such New York histories as "National Genealogical Society Quarterly"(8); "New York Genealogical and Biographical Record"(9) and "Historical and Genealogical Miscellany,"(7). Only the direct line is followed here.

Children of Wolfert Gerretse van Couwenhoven and his wife Neeltje Janse; all were born near Amersfoort, Utrecht, Holland, and immigrated to America with their father in 1630.

+ GERRET WOLFERSE COUWENHOVEN, b. __ 1610; md. ALTIE COOL.
  JACOB WOLFERSE COUWENHOVEN, b. abt. 1612; md. HESTER JANSEN.
  PETER WOLFERSEN COUWENHOVEN, b. abt. 1614; md. 1st HESTER SYMONS 2 Dec. 1640; md. 2nd AELTJE SYBRANTS 22 Nov. 1665.

GERRET WOLFERSE COUWENHOVEN was born in 1610 near Amersfoort, Utreacht, Holland. He married about 1635 in Flatlands, N.Y., AELTIE COOL, daughter of Cornelius Lambertse and Altie (Brackhong) Cool of Gowanus, L.I., N.Y. Gerret died about 1645 in Long Island, N.Y. and after his death his wife married 2nd Elbert Elbertse Stoothoff 27 Aug. 1645.

Children of Gerret Wolfertse and Aeltie (Cool) Couwenhoven, all born in Flatlands, N.Y.

+ WILLEM GERRETSE COUWENHOVEN, b. __ 1636; md. 1st 1660 ALTIE BRINKERHOFF; md. 2nd JANNETJE MONFOORT.
  JAN GERRETSE COUWENHOVEN, b. __ 1639; md. 18 May 1670 GERADIENTJE DE SILLE; he d. 1724.
  NEELTJE COUWENHOVEN, chr. 20 Sept. 1641; md. 1660/2 ROELOF MARTENSE SCHENCK. (He married 2nd Annetje Pieterse Wyckoff and this family are noted in the SCHENCK ANCESTRY of the Appendix of this record.) Neeltje died 1672-4.
  MARRITJE GERRETSE VAN COUWENHOVEN, chr. 10 Apr. 1643/4; md. COERT STEPHENSE VAN VOORHEES.

WILLEM GERRETSEN COUWENHOVEN was born in 1636. He married 1st AELTIE BRINKERHOFF in 1660. She was born in Flushing, N.Y. in 1634/8, daughter of Joris Dircksen and Susannah (Dubbels) Brinkerhoff. She married 1st Cornelius Matthews. Willem married 2nd 12 Feb. 1665 in Flatlands, Kings, N.Y., JANNETJE PIETERSE MONFOORT. She was christened 12 May 1646 in Wallabout, L.I., N.Y., daughter of Peter and Sarah (de Plancken) Monfoort. Willem died about 1728.
Children of Willem Gerretsen and Jannetje Pieterse Monfoort) Couwenhoven. The first four were born in Brooklyn, N.Y. and the remaining ones in Flatlands, N.Y.

ALTJE or ALTIE COUWENHOVEN, b. 14 Dec. 1665; md. 16 Mar. 1687 CORNELIS SYMONSE van ASDALE.
NEELTJE OR CORNELIA COUWENHOVEN, b. 7 Feb. 1669; md. 1692 JOHN PIETERSE WYCKOFF.
PETER COUWENHOVEN, b. 12 Feb. 1671; md. PATIENCE DAWS; d. __ Feb. 1755.
CORNELIUS COUWENHOVEN, b. 20 Nov. 1672; md. 8 Sept. 1700 MARGRETTA ROELOFSE SCHENCK; d. 16 May 1736.
SARA COUWENHOVEN, b. 27 Dec. 1674; md. 1 Oct. 1762, JAN ROELOFSE SCHENCK. d. 31 Jan. 1761.
+ ALBERT COUWENHOVEN, b. 7 Dec. 1676; md. 2 Oct. 1701 NEELTJE ROELFSE SCHENCK.
JACOB COUWENHOVEN, b. 29 Jan. 1679; md. 12 Nov. 1705 SARAH ROELFSE SCHENCK. d. 1 Dec. 1744.
JOHN VAN COUWENHOVEN, b. 9 Apr. 1681; md. __ 1705 JACOBA VAN DER VEER.
ANNETIE COUWENHOVEN, b. 13 Apr. 1683; md. 1st 11 Nov. 1704 AERT WILLEMSE; md. 2nd. JOHANNES ANTONIDES.
WILLEM COUWENHOVEN, b. 7 Mar. 1686; md. 5 June 1799 ANNETJE LUCASSE VAN VOORHEES; d. 19 Jan. 1769.
JACOMINA COUWENHOVEN, b. 28 Dec. 1689; md. 5 June 1709 ELBERT WILLEMSE.

ALBERT COUWENHOVEN was born 7 Dec. 1676 in Brooklyn, N.Y. He married 2 Oct. 1701 NEELTJE ROELOFSE SCHENCK daughter of Roelof Martense and Annetje Pieterse (Wyckoff) Schenck. She was born 3 Jan. 1682 and died 7 July 1751. He died 13 Sept. 1748 in Monmouth Co., N.J.
Twelve children were born to this couple, all in the same locality, near Freehold, N.J.

WILLIAM COUWENHOVEN, b. 7 Mar. 1702; md. LIBERTJE VAN CLEAF.
ROELOF COUWENHOVEN, b. 8 Sept. 1703; md. ANTJE JANSE STRYCKER.
ANTJE COUWENHOVEN, b. 21 Aug. 1705; md. ABRAHAM POLHEMUS.
JANNETJE COUWENHOVEN, b. 30 Sept. 1707; md. JOSEPH COERNEL.
+ ALTJE COUWENHOVEN, b. 20 Jan. 1709; md. HENDRICK HENDRICKSON.
MARGARET COUWENHOVEN, b. 15 Feb. 1711; md. 8 Dec. 1731 DANIEL POLHEMUS; d. 7 June 1780.
SARAH COUWENHOVEN, b. 21 June 1714; md. 19 May 1737 JOHANNES VAN CLEAF.
PETER COUWENHOVEN, b. 12 Oct. 1716; md. 19 May 1740/1 WILLIAMPE HENDRICKS VOORHEES; d. 1 or 5 Oct. 1771.
NEELTJE COUWENHOVEN, b. 7 Feb. 1719; d. 27 Apr. or 22 Aug. 1738.
GARRET COUWENHOVEN, b. 16 June 1721; md. 8 Nov. 1742 SARAH HENDRICKSE VAN VOORHEES; d. __ 1783.
JAN COUWENHOVEN, b. 18 Feb. 1723; md. 19 Oct. 1744 CATHERINE HENDRICKSE.

CORNELIUS COUWENHOVEN, b. 28 or 29 Oct. 1728; md. 1st 28 May 1750 ANTJE WILLIAMSON; md. 2nd 12 July 1770 MARY LOGAN: d. 20 or 23 Jan. 1802.

Children of ALTJE COUWENHOVEN and HENDRICK HENDRICKSON are listed under HENDRICKS ANCESTRY, in the Appendix.

Bibliography

1. History of Monmouth County New Jersey; Historical Publishing Company, Inc., New York and Chicago, 1922.

2. Early Dutch Settlers of Monmouth County, New Jersey; George C. Beekman; Moreau Bros. 1901; Second Edition 1915, Freehold, N.J.

3. The Rev. William Schenck, His Ancestors and His Descendants; A.D. Schenck; Rufus H. Darby, Washington; 1883.

4. Compendium of American Genealogy; Frederick A. Virkus; A.N. Marquis and Company, Chicago, Ill.

5. Dutch Houses and Families; Rosalie F. Bailey; Holland Society of New York; William Morrow and Co. N.Y. 1936.

6. American Family Antiquity; Albert Wells, Society Library Publishers, New York, 1881.

7. Historical and Genealogical Miscellany; John E. Stillwell; New York 1903.

8. National Genealogical Society Quarterly; Washington D.C.; 1912.

9. New York Genealogical and Biographical Record; N.Y. Genealogical and Biographical Society, N.Y. 1939.

The records of our Dorris family are not very complete. Searches have been made by various family members and by the Research Department of the Genealogical Society of Utah. The localities in which these families lived are those in which we are not able to find good records, namely, Tennessee, North Carolina and New Jersey. There are no vital statistics in any of these states and many of the land and court records are too meager or in some cases cannot be located. The Dorris name appears very seldom in printed records, and in some of these there are mistakes. Norman S. Frost(1) gives information on our Frost line and in so doing lists Catherine Frost married _____Davis and her sister Abigail married _____Davis. This we know should have been DORRIS, not Davis. The information probably was taken from the will of Josiah Frost.* In 1940 Nancy Dorris Carpenter(2) checked the original will in the office of the County Clerk in Cumberland, Allegany Co., Md. The office copy was made and this was the copy used in the Frost book. The clerk stated it perhaps was a copying mistake when the office copy was made as indeed the original copy did read DORRIS and not Davis. This error had not been called to their attention before.

We will give here various possibilities on this line, but want to state that none of them are wholly accepted by us. Some of these come from printed accounts and we do feel in these there are possible errors.

A brief printed account of the Dorris family appears in"History of Tennessee and Tennesseans(3)," and in"Tennessee, The Volunteer State", Vol. 3(4). The information was furnished by Finley M. Dorris, son of Rev. William Gibbs Dorris, a son of Samuel Frost and Susanna (Pitt) Dorris. In 1825 the family moved to Nashville by wagons, coming over the Nashville and Gallation dirt road, arriving at the Cumberland river on the east side. They had to cross in flat boats, and the family located on North Frong Street, just below the site of the old Methodist publishing house. Some credit is also given to Dr. Wm. Dawson Dorris, son of John Irwin Dorris, a son of Joseph Dorris, in the printed histories, however it does differ from the unprinted account of Dr. Wm. Dawson Dorris as given to Jessie Burnett Tidwell(5).

The following is taken from the printed histories.

"In tracing the origin of the Dorris family, we find that the name "Dorris" is a Greek name. It was first spelled Doris, and we have been able to trace it back to the Greek city of Doris. In this city the first Doris column was built, and was built by one of the Doris family. It was first called the Doris column, and afterward changed to the Doric column. We also find that Hellenus gave the name of Hellenes to the Greeks and that he had three sons. The second son was Dorus. The country that Dorus inherited was named by him "Doris" and from this country came the family name "Dorris". (Hellins Ancient History).

---

* Frost Ancestry, Appendix

"In the Roman Army under Julius Caesar fought a Greek general by the name of General Josef Dorris. After the conquest of Great Britain he was awarded by Caesar the county Downs, Ireland, for Meritorious service rendered. This was about the year 54 and 55 B.C. (Caesar's Commentaries.)

Josef Dorris, a lineal descendant of Gen. Josef Dorris, and a native of the County of Downs, Ireland, had nine sons, seven of which emigrated to America in the early part of 1700, locating first near Baltimore, Maryland. After a short period, William, Isaac, and John went to Amhurst, Va. and located. While here William married and a son by the name of Josef Dorris migrated to Mecklenburg, North Carolina and became a noted Baptist minister. He married Cynthia Irwin, and from this union there were two sons, John Irwin and Thomas. After her death he married Mary Williams and by her had ten sons and three daughters, among whom were: George P., Stephen, Isaac, William, Roland, and others. Several of these sons were with General Francis Marion, who led the North Carolina forces in the Revolutionary war, and made efficient soldiers. William and Isaac married sisters by the name of Frost from Frostburg, Md. The Frost family being a prominent family. The town was named for their father who owned a body of land on which was discovered one of the first coal mines in America.

William, Isaac and their half-brother, John Irwin Dorris, came south prospecting and while on the trip met with Peter Demombreum; together with him they came on his keelboat down the Holston River to the Tennessee River and down this river to the village of Nashville, Tenn. Peter Demombreun afterwards located in Nashville and William, Isaac and John went to Fort Hamilton, now known as Tyree Springs. After locating at Fort Hamilton, William and Isaac went back for their families in Maryland, returning by wagon to Fort Hamilton, where they secured land and settled. Later on came their brothers -- Stephen, who became chaplain in Gen. Jackson's army in New Orleans; George P., who went to St. Louis, and Roland, who located in Sumner Co. Tenn.

John Irwin Dorris married Elizabeth Meness near Springfield, Tenn. and had one son and two daughters; the son Dr. William Dawson Dorris of Nashville was a noted physician in his day, and one of the first to advocate the germ theory when cholera was so bad in Nashville in 1869.

William Dorris married Katherine Frost, and from this union there were two sons and six daughters: Samuel Frost, Betsey, Rebecca and Kate were born in Baltimore, Md., before the family moved and located at Fort Hamilton. After locating at that place William D., Tobitha, Drusilla and Levina were born. Samuel Frost Dorris married Susanna Pitt of Cottontown, Tenn. Betsey Dorris married John Hudson. Rebecca married Samuel Hendricks. Drusilla married James Hendricks, and Levina married Pleasant Mays.

After Samuel Frost Dorris and Susanna Pitt married they moved near Fountain Head, Tenn., on Stroughters branch, and here made their home for many years. From this union there were eight sons and four daughters: Henry; William Gibbs; Jeremiah; James; Isaac G.; Daniel W.; Benjamin F.; George B.; Katherine; Zilpha, married John Calvin Shivers; Susan, married Robert Ruth; Martha married William R. Cornelius. Samuel Frost Dorris,

father of these children, was born in Baltimore, Md., Nov. 20, 1787 and died at Nashville, Tenn. Aug. 24, 1870. Samuel Frost Dorris, while living at Fountain Head, Tenn. was engaged in transporting goods by teams from Nashville, which was the distributing point for all merchandise for miles around, including nearly the whole of Tennessee and southern Kentucky. Mr. Dorris in 1825 removed from Fountain Head, Tenn. to Nashville, where he spent his closing days, dying at the venerable age of ninty-one years and was laid to rest in the old city cemetary beside his wife, Susanna Pitt. The true "Dorris" type is light hair, blue eyes, fair complexion, a mechanical turn of mind, very active and a quiet disposition.

Rev. Wm. Gibbs Dorris, son of Samuel Frost Dorris and Susanna Pitt Dorris and father of Finley M. Dorris, was born near Fountainhead Tenn., May 6, 1815. He married Charlotte Cain of Huntsville Ala., daughter of his partner in a jewelry business. They had two children Thomas Dorris and Sarah Dorris. His wife died in 1846. William Gibbs became a Methodist preacher following the circuit in various parts of Tennessee and northern Alabama. On October 27, 1853 he married Miss Elzira Ruth, daughter of George Ruth, a jeweler. They had twelve children, nine coming to maturity, William Murphy Dorris; George Benjamin Dorris; died in infancy; Florence Euginia; Blanche Gibson Dorris; Charles Westley Dorris, died in infancy; Finley Marborough Dorris; Henry Beaumont Dorris; Martha Summers Dorris; Annie Ruth Dorris; Birdie Frazier Dorris; died in infancy; Robert Payne Dorris known as Bishop Dorris."(3)

There are things in the above quotation which we question, in addition to the various spellings used for different names.

We have another account of the same families which differs somewhat. We are more inclined to feel this unpublished account is more accurate, where they differ. The narrator is Dr. William Dawson Dorris, who told it to his daughter Emeline Dorris Cooper 22 Nov. 1888. William Dawson Dorris was born 23 Aug. 1802 in Robertson Co., Tenn and married Rebecca Shivers 1 Feb. 1827. The account is as follows:

"The history of the Nationalities of our ancestors as brought down to us. I will begin with Dorris first. My great grandfather William Dorris was born in County Down, Ireland, whose ancestors fled from the province of Dorea in Greece, on account of the cruelties of their Turkish Rulers. Our great grandfather emigrated to New Jersey. His sons names: William; Samuel; Isaac; John; James; Joseph; and Benjamin William. His daughters, Mary Sarah; Martha Margaret and Nancy. Mary married William Pitt Bowers, and one married a Mr. Sebastian; Dr. Sebastian was her son who lived in Centerville, Tenn. The third daughter Nancy married a Mr. Drake, the fourth daughter married John or Jonathon McMurray who died in Sumner Co., Tenn. Grand uncles William and Isaac were in the American army, and John Dorris. They were in the battle when Col. Washington clipped the cue of hair for General Tarlton in Carolina. My grandfather Joseph married Mary Griffin in Maryland. My father was born on the eastern shore of that state. His name was John Irwin, his brother's name was William. She had two others who died in childhood. And after she died, grandfather married Katharine McDaniel, and her sons were Thomas, Isaac, James, Samuel, Benjamin A.J., Daniel and Stephen, and his daughters Sarah and Elizabeth.

Uncle Samuel died in Robertson County, in A.D. 1809. Uncle Benjamin A.J. died in the Hermitage District in this (Davidson) county, Tenn., and was buried at the graveyard of Hollis Hagers Esq. A.D. 1815. Aunt Sarah married Dr. Jno. Conger who moved to Missouri; Aunt Elizabeth married Dr. Jones of Jonesborough, Ill., and died there; Uncle Isaac moved to New Orleans and died there, his sons Joseph and Elijah were drowned on the Gulf of Mexico; and Uncle Isaac and the balance of his family died in New Orleans in 1816. Grandfather Joseph Dorris moved from Maryland to Orange Co., North Carolina on Stone Creek. His brother Benjamin William died while he was cradling oats and died suddenly. The rest all moved to Tenn. A.D. 1798 and settled in Robertson, Davidson and Sumner Counties. In three settlements -- and their farms joined so that they could visit each other as often as they wished, and expecially when there was preaching. Grandfather and his kindred and friends built the first Baptist meeting house in Robertson Co., on Sulphur Fork Creek, four miles above Springfield, Tenn. He was well known in Maryland, Virginia and North Carolina. He was Chaplain in General Jackson's Army and many of his kindred and church members were soldiers, and his respect for his General was warm until his death. Uncle Stephen Dorris was assistant surgeon in Jackson's Army, after peace was made with the British. He settled in Princeton, Ky., and married there. He came to us when Grandfather was on his death bed in Coopertown, Robertson County, Tenn., and stayed two days and nights and left $50.00.

My father John Irwin Dorris was born on the eastern shores of Maryland 22 Oct. 1773. The Dorris's were Greeks. My fathers mother was a Scotch Lady, Mary Griffin. My father was her first son. He came to Cumberland in 1792 (Nashville) when there were but few cabins and a block house, and was called French Lick Station. Old Capt. Demunbrane, a French trader, came up the Cumberland river to trade with the Indians, he had a keel boat well manned, and had arms and ammun. to defend himself and crew. There were no whites when he first came and the Indians came on him near the Sulphur Lick then called French Lick. He made signs of peace to them, but they attacked with bows and arrows. His boat was fixed for defense and when he gave them a volley from his firearms, they fled. Father and family moved to Nashville A.D. 1820. Father became acquainted with all the old settlers, cultivated the soil and helped to conquer the Indians.

On the 14th of Sept. 1794, his last battle was at Nickejack Deerhead, and Running Water Towns, he swam the Tennessee River going and coming. Those who could not swim made rafts and rawhide skiffs, and carried over the guns and ammunition. Peace with the Cherokees was made permanent, and the people were prosperous and happy in their new homes.

My uncles and cousins moved to Illinois, Kentucky, Missouri, Arkansas and lately some moved to Mississippi, California, Texas and Oregon. In Tennessee and Kentucky, some still own land and live on the farms of their grandfather, and when called on to defend their country responded liberally. They are mechanics naturally and very apt in learning anything they wish. I have never known of them disgracing themselves by murder or theft. They cared little about seeking for office, their fellow citizens made some of them magistrates and constables, only two have been legislators, one in Oregon and one in Texas, and one Senator in Congress, Wm. K. Sebastian from Arkansas.

We have had six doctors of medicine thus far and four lawyers, twenty school teachers, five Baptist preachers, two Christian preachers and one Methodist. I have known but seven sportsmen or gamblers.

The name is a very ancient one according to the Bible and Hollins Ancient History. When the second "r" was put in our name I do not know, but it is believed among some of us to be about the time they migrated from the province of Dorea Greece to the County Down in Ireland or shortly after.

There were two young Dorris' came from County Down Ireland and enlisted and were on the gunboat that came up to Nashville in time of our last (Civil) war. They came to see us, and cousin Samuel Frost Dorris counted up the kinship and to our children they were fourth cousins and they favored our families. Cousin Samuel Frost Dorris died in the year 1879 aged 91 years. He was well posted on the four generations of the American Dorris'. He had visited all the families before they moved to other states above named and could give the names of all their children. Grand Uncle Samuel was his grandfather who was 84 years old when he died; his son William was Samuel Frost's father, his mother's name was Frost. Her parents lived in Maryland when she was married and where Samuel Frost Dorris was born and his brothers William and Joseph and his sisters also. His uncle Samuel married his mother's sister and their sons Isaiah and Josiah were born in Maryland and his sisters were born in Sumner Co. Tenn.

My father in time of war with the Cherokees became acquainted with my mother's brothers, Capt. James Menees and his brothers John, Isaac, Benjamin and William Davison Menees and thru them grandfather Benjamin Menees, a full blooded Englishman born in Virginia. He served under Gen. George Washington until the surrender of Lord Cornwallis at Yorktown, Va. ....."

The two stories differ in some respects. Perhaps the earlier account made in 1888 would be more nearly correct, but additional searches will be needed to properly organize these various Dorris families, and make the proper connections. One record states Joseph married Cynthia Irwin and they had sons John Irwin and Thomas; then he married Mary Williams and had ten sons and three daughters. The other record states Joseph married Mary Griffin in Maryland and had sons John Irwin and William; he later married Katharine McDaniel and had seven sons and two daughters. Nothing has been uncovered to prove or disprove either story.

Another question raised by the two accounts is that one record states Isaac Dorris married Abigail Frost; the other states that Samuel married Abigail Frost and we feel the latter is correct, as it is born out by family records of Jessie B. Tidwell(5) and Nancy Dorris Carpenter(2).

One record states that William Dorris and Catherine Frost had eight children, but we know from our own family records there were ten children born to this couple. Our records show that William was a son of Samuel Dorris and wife Martha Hues, but according to one account William was a half-brother of John Irwin Dorris and this would mean that the father was Josef Dorris, so here again proof will be needed. Records were left by James Samuel Hendricks (#41 in the main body of the book) giving

the names of his grandparents, Samuel Dorris and Martha Hues. His mother was Tabitha Dorris, wife of John Thompson Hendricks(#16). Tabitha was also a sister of Rebecca Dorris, wife of Samuel Hendricks (#24) and a sister of Drusilla Dorris, wife of James Hendricks(#31). In the history and Bible records left by James and Drusilla they also state that William Dorris was a son of Samuel Dorris and wife Martha Hues (Hughes, Huey, Huel, Hughie, Hews.)

Numerous records in New Jersey, Maryland, North Carolina and Tennessee have been searched for these families. We find them in census records, marriage records, cemetery records, tax lists, deeds and wills but still the documentary proof needed has not been uncovered to properly identify them.

From our own family records we have the following:

SAMUEL DORRIS was born 1733. He died about 1825 at the age of 92 in Robertson or Sumner Co., Tenn. He married MARTHA HUES (Huey, Huel, Hughie, Hughes, Hews). One record states that Samuel Dorris was born and married in New Jersey.
Children of Samuel Dorris and wife Martha Hues.

+ SAMUEL DORRIS; md. ABIGAIL FROST.
ISAAC DORRIS.
+ WILLIAM DORRIS, b. 1 June 1766, Maryland; md. CATHERINE FROST; d. 5 Mar. 1832.
BETSEY DORRIS, md. STEPHEN HALE.
PEGGY DORRIS, md. ISAAC DORRIS
SALLY DORRIS.
RACHEL DORRIS.

WILLIAM DORRIS, son of Samuel and Martha (Hues) Dorris was born 1 June 1766, probably in Baltimore, Md. He married CATHERINE FROST, daughter of Josiah and Elizabeth (Parsell) Frost. She was born 25 July 1770 probably in Frostburg, Md. She died 1 Aug. 1834 as was mentioned in the history by her daughter Drusilla (Dorris) Hendricks. She is shown in the picture (Plate 1) with her daughter Drusilla and son-in-law James Hendricks.
Children of William and Catherine (Frost) Dorris, the first four probably born in or near Baltimore, Md. and then the family began to move southward, with the younger children being born in Sumner Co., Tenn.

+ ELIZABETH or BETSEY DORRIS, b. 23 Feb. 1787; md. 13 Sept. 1804 JOHN HUDSON (or Hutson).
C+ SAMUEL FROST DORRIS, b. 20 Nov. 1789; md. 21 Mar. 1811, SUSANNA PITT; d. 16 Oct. 1875.
MARTHA DORRIS, b. 20 Nov. 1791; d. 11 Aug. 1798.
+ REBECCA DORRIS, b. 22 Feb. 1793-4-6; md. 4 Oct. 1813 SAMUEL HENDRICKS (#24); d. 17-18 Dec. 1835.
JOSIAH DORRIS, b. 28 Feb. 1797.
C+ CATHERINE DORRIS, b. 2 Sept. 1799; md. DREW EDWARDS; d. 1881.
WILLIAM DORRIS, b. 10 Oct. 1801; md. 21 Oct. 1821 NANCY WRIGHT.
+ TABITHA DORRIS, b. 12 Jan. 1804; md. 30 July 1818 JOHN THOMPSON HENDRICKS(#16)
C+ LOVINIA DORRIS, b. 9 Dec. 1806; md. 11 Jan. 1825 PLEASANT MAYES.
+ DRUSILLA DORRIS, b. 8 Feb. 1810; md. 31 May 1827 JAMES HENDRICKS(#31); d. 20 May 1881.

SAMUEL DORRIS, (son of Samuel Dorris and wife Martha Hues) and his wife ABIGAIL FROST, daughter of Josiah and Elizabeth (Parsell) Frost, moved to Sumner Co., Tenn., where most of their children must have been born. Samuel's will was dated 24 Mar. 1837.

Children of Samuel and Abigail (Frost) Dorris.

- REBECCA DORRIS; md. 4 Dec. 1813 JOSEPH LISTER.
- ELIZABETH DORRIS; md. 18 Mar. 1813 ANDREW JACKSON.
- ABBY DORRIS; md. Mr. ____ FORD.
- NANCY DORRIS; md. 4-8- Feb. 1820 SAMUEL EDSON.
- PEGGY DORRIS; md. 9 Feb. 1821 JOSEPH EDSON.
- MILLY DORRIS; md. Mr. ____ OLDHAM.
- POLLY DORRIS; md. Mr. ____ FORD.
- JOSIAH H. DORRIS.
- MELINDA ELIZA DORRIS, b. 16 Jan. 1816; md. 14 Jan. 1833 BENJAMIN HUTSON;[6] d. 12 July 1852.
- IRIAH DORRIS.
- JOHN DORRIS.
- WILLIE DORRIS.

ELIZABETH DORRIS, daughter of William and Catherine (Frost) Dorris, was born 23 Feb. 1787. She married 13 Sept. 1804 in Sumner Co., Tenn. JOHN HUDSON OR HUTSON.

They were the parents of two children.

- THOMAS HUDSON.
- YERBY HUDSON.

Samuel Frost and Susannah (Pitt) Dorris
Plate Number 44

SAMUEL FROST DORRIS son of William and Catherine (Frost) Dorris was born 20 Nov. 1789 in Baltimore, Md. He married 21 Mar. 1811 in Sumner Co., Tenn. SUSANNA PITT. She was born 23 Apr. 1791. He died 16 Oct. 1875 and she died 24 Aug. 1870.
Children of Samuel Frost and Susanna (Pitt) Dorris, probably born in Sumner Co., Tenn. or Davidson Co., Tenn.

HENRY R. DORRIS.
WILLIAM GIBBS DORRIS, b. 6 May 1815; md. 1st CHARLOTTE CAIN 2nd ELZIRA RUTH.
ZILPHA DORRIS, b. 16 Sept. 1816; md. 9 Apr. 1835 JOHN CALVIN SHIVERS; d. 2 Apr. 1862.
CATHERINE DORRIS, md. 17 Mar. 1834 RICHARD W. CHAFFER.
DANIEL DORRIS.
JEREMIAH DORRIS.
SUSAN DORRIS, b. 17 Sept. 1823; md. 22 Feb. 1860 ROBERT B. RUTH.
ISAIAH G. DORRIS.
MARTHA DORRIS, b. 1 Jan. 1828; md. 28 Feb. 1850 WILLIAM R. CORNELIUS.
BENJAMIN F. DORRIS.
GEORGE B. DORRIS.
Note: One record also lists JAMES DORRIS. Other records do not list him.

CATHERINE DORRIS, daughter of William and Catherine (Frost) Dorris was born 2 Sept. 1799 in Sumner Co., Tenn. She married 25 Nov. 1821 in Sumner Co., Tenn. DREW EDWARDS, son of West and Elizabeth (Jones) Edwards. He was born __ 1801 in Edgecombe Co., N.C. She died 1881 and he died 1863, both in Sumner Co., Tenn.
Children of Catherine (Dorris)and Drew Edwards probably born in Sumner Co., Tenn.

ELIZABETH OR BETSEY EDWARDS, b. 31 Aug. 1822; md. THOMAS NORVELL; d. 2 Jan. 1900.
JACK EDWARDS; md. SALLIE SMITH; there were no children of this marriage.
DREW EDWARDS.
AMANDA EDWARDS.
GEORGE EDWARDS; md. ELMARINE PEDEN.
CHARLES HENRY EDWARDS, b. 10 Jan. 1834; md. NANNIE E. DUNCAN 1 Sept. 1863; d. 17 July 1892.
CATHERINE EDWARDS, b. 1838; unmarried; d. 1918.
AMANDA EDWARDS; md. JAMES RUTHERFORD.
Note: There were probably three other children, unknown to us.

LOVINIA DORRIS, daughter of William and Catherine (Frost) Dorris was born 9 Dec. 1806 in Sumner Co., Tenn. She married 11 Jan. 1825 in Sumner Co., Tenn. PLEASANT MAYES. He was born 3 Sept. 1806. He died 27 Oct. 1876 and she died 9 June 1877.
Ten children were born to this couple in Sumner Co., Tenn.

SUSAN MAYES, b. 4 Nov. 1825; md. 2 Feb. 1842 REUBEN P. BUTT; d. 15 May 1897.
PLEASANT MAYES.
MOSES MAYES.
WILLIAM MAYES.
JOHN MAYES.
JAMES MAYES.
BING MAYES.

SMITH MAYES.
ELIJAH MAYES.
JOEL MAYES.

Bibliography

1. Frost Family In Five Families; Norman Seaver Frost; Frost Family Association of America; West Newton, Mass.; 1926.

2. Nancy Dorris Carpenter; 3825 Scott Street, San Francisco 23, Calif.

3. History of Tennessee and Tennesseans; Will T. Hale and Dixon L. Merritt; 1913

4. Tennessee, The Volunteer State, Vol. 3.; 1769-1923. Vol III; S.J. Clarke Pub. Co.; 1923.

5. Jessie Burnett Tidwell, 4001 Utah Ave., Nashville, Tenn.

6. Hazel Johnson, 435 S. 5th St., Douglas, Wyo.

7. History of Kentucky; Perrin; 3rd Ed.

8. L.D.S. Church Nauvoo Baptisms; Endowment House Baptisms.

9. Sumner Co., Tenn. marriage records; also census records.

10. Davidson Co., Tenn. census and marriage records.

11. Sumner Co., Tenn. Will Book 2.

Note: In the Dorris and Frost families there will be more than one direct line, depending upon which line you come through. A + preceeding the name of a child indicates the direct line, which in most cases will be continued further. In some instances families other than the direct line will also be listed and in these cases the childs name will be preceded with a C+, showing the child is continued as a parent, but is not the direct line.

In the records of Frostburgh, Md[1] we find an account of our family. This little town was situated near the headwaters of George's Creek, on a plateau between Great savage and Dan's mountains, 1792 feet high, midway between Cumberland, Md. and Piedmont, W. Va. This town was originally called Mount Pleasant. There were only three houses in 1800, owned by Meshach Frost, Joseph Dilley and Dennis Beall. All of the surrounding land was owned by George McCullah, Meshach Frost and Isaiah Frost. In 1812 Meshach Frost sold building lots. He owned a tavern in as much as this had become a stopping place for travelers. It soon became known as Frost town, later Frostburg. Mechach owned 881 acres of land and his brother Isaiah 474; they owned the first coal mine; they also built the first railroad.

Mechach Frost was born on the farm near town. His wife was Catherine Magers; she was born in Mount Savage, a daughter of Nathan Magers. They were married 20 June 1812 and immediately moved to what is now Frostburg and built a home on the site of St. Michael's Church. Meshach was a son of Josiah Frost, who came to Alleghany from New Jersey at the close of that century. Meshach had two brothers, Isaiah and Josiah who both lived in this vicinity. Meshach Frost was the first postmaster and it was he who changed the name of Mount Pleasant to Frostburg. There was a monument erected in 1877 at St. Michael's church cemetery, Frostburg, Md. in honor of Meshach and his wife Catherine.

It is quite possible that Josiah Frost, father of Meshach, was descended from the Frost family so common in the New England States and that the early ancestor came from England. However documentary proof has not been established to bear this out. There is some indication that he may have been a son of Jedediah and grandson of Abner. This clue comes from the will of Abner Frost of Elizabethtown, Essex Co., who mentions his son Jedediah and grandson Josiah. Essex county records are not complete enough to give us the proof we need.

The marriage record of Josiah Frost and Elizabeth Parcel (Parsel, Passel, Parsell, etc.) was found 1 Mar. 1768 in New Providence, Essex Co., N.J. At that time this town had only been in existence some 35 years, having been formerly part of Elizabethtown. It is quite possible that the Pearsall family of Elizabethtown, N.J. were in some way connected to Nicholas, son of William (decendant of John), who made a will in 1724 in Newton, Long Island, leaving property to his sons, some of which was in Elizabethtown, N.J. New Jersey records of this period are very difficult. Their land system was that of the old Patroon estates, and very few deeds are extant, as most families only rented land. Wills and marriage records are helpful if they can be located. Another possibility is that Elizabeth may have been a daughter of Thomas Parsell, son of William. Documentary evidence will be needed to establish her parentage.
For the interest of you the reader, we include a copy of the Will of Josiah Frost.

Will of JOSIAH FROST (17__ to 1819)

"In the name of God, Amen, I, Josiah Frost, Senior, of Allegany County, and State of Maryland, Husbandman, being weak in body, but of perfect sound disposing mind and memory, thanks be unto God therefor, calling to mind the mortality of my body and knowing it is appointed unto all men once to die, do make and ordain this my last will and testament, that is to say, principally and first of all I recommend my soul into the hands of Almighty God that gave it, and my body to the earth, to be buried in decent Christian burial at the descretion of my executor hereinafter named, nothing doubting but at the general resurrection I shall re-estate wherewith it has pleased God to bless me in this life, I, give, devise and dispose of the same in the following manner and form.

First and principally I will and command that all my just debts and funeral charges be fully and justly paid, then

Secondly, I give and bequeath unto my dearly beloved son Isaiah Frost, his heirs and assigns forever, the following piece, parcel or tract of land lying and being in the County aforsaid and distinguished as follows, to wit, Beginning at the end of three perches on a line drawn North Sixty two degrees. West from a bounded white oak standing on the North side of the Turnpike Road and running North Seventy four and one half degrees, East thirty one perches to the end of eighty perches on the first line of Lot 4088, then running said line North ten degrees, West ten perches to a stake, South eighty five degrees, East eleven perches, North twenty six degrees, East forty eight perches to a stake standing about three feet from a Cucumber Tree marked six notches, then North sixty eight perches to the end of fifty two perches on the fourth line of Lot No. 4088 and with it North Seventy nine degrees, West forty five perches to the end of the third line of a tract of land called Good Luck and with it West eighty perches, North forty five degrees, West forty perches, South fifteen degrees, East twenty perches, North ten degrees, West fourteen perches, South eighty one degrees, East seven perches, South nine and one-half degrees, East twenty one perches, South forty degrees, East thirty perches, South twenty eight degrees, West six perches, then by a straight line to the beginning, be it more or less, Also, I hereby give unto my son Isaiah aforesaid the use and benefit of a spring of water being on my son Meshack's land hereafter mentioned known by the name of Stophels Spring, without any let, hinderance or molestation to him, his heirs and assigns.

Thirdly, I hereby give and bequeath unto my dearly beloved son Meshack Frost, his heirs and assigns forever, the following pieces, parcels or tracts of land lying and being in the County aforesaid and distinguished as follows: to wit, for the first piece or parcel beginning at the end of three perches on a line drawn North sixty two degrees West from a bounded white oak standing on the North side of the Turnpike road, and running North sixty two degrees, West twenty perches, North twenty eight degrees, East six perches, North Forty two degrees, West thirty perches, North nine and one half degrees, West twenty one perches to a stake, North eighty one degrees, West seven perches to a stake, South ten degrees, East fourteen perches, South forty three degrees, West twenty perches, North thirty one degrees, West seventy perches to

the seventh line of a tract of land called "Good Luck"., and with it South fifteen degrees, West fifty perches, South eighty degrees, West thirty perches, South forty four perches to the end of the third line of Lot No. 3628, then South thirty degrees, East ninety four perches, then by a straight line to the beginning, be it more or less. And for the second piece or parcel beginning at the above beginning and running North seventy four and one half degrees, East thirty one perches to the end of thirty perches on the first line of Lot No. 4088, and with it reversed North ten degrees, West ten perches to a stake, North eighty five degrees, East eleven perches, North twenty six degrees, East forty one perches to a Chestnut tree marked six notches, then South eighteen degrees, West seventy perches, South thirty three degrees, West twenty six perches to the end of twenty perches on the third line of Lot No. 3640, then with it North thirty six and one half degrees, West forty two perches, North sixty eight degrees, West six and three quarter perches to the end of the first line of Lot No. 4088, then by a straight line to the beginning, be it more or less. Also, I give unto my son Meshack aforesaid the use and benefit of a spring of water being on my son Isaiah's land aforesaid known by the name of the Cold Spring without any let, hinderance or molestation, to him, his heirs and assigns.

Fourthly, I hereby give and bequeath unto my dearly beloved son Josiah Frost, his heirs and assigns, forever, the following piece, parcel and tract of land lying and being in the County aforesaid and distinguished as follows, to wit. Beginning at the beginning of lot No. 3969 and running South twenty one degrees, East one hundred and sixteen perches, South forty four degrees, West one hundred and six perches to a white oak, North forty two degrees, West thirty eight perches, South forty four degrees, West nineteen perches to the end of the Second line of Lot No. 3629, and with the third line, North thirty six and one half degrees, West twenty perches, North thirty nine degrees, East twenty six perches to a stake, North eighteen degrees, East seventy perches to a Chestnut tree marked with six notches, then West forty one perches to a stake, North twenty six degrees, East seven perches to a stake, North sixty eight perches to the end of fifty two perches on the fourth line of Lot No. 4088 and with it reversed South seventy nine degrees. East fifty two perches, South twenty eight degrees, West seventeen perches then by a straight line to the beginning, be it more or less. Also the whole of a tract of land called "This or None". Nevertheless the saw mill and coal mine situated and being on my son Josiah's part, it is my will and pleasure and I do hereby ordain that my two sons, to wit: Isaiah and Meshack shall have shares alike in the said saw mill and coal mine with my son Josiah, that is to say, each one third to them and their heirs and assigns forever.

Fifthly, I hereby give and bequeath unto my dearly beloved daughters and their issue the following legacies, to wit, to Catharine Dorris, the sum of thirty four pounds seventeen shillings, current Money, to my daughter Abigail Dorris thirty five pounds twelve shillings of like money, to my grandchildren the descendants of my daughter Rebecca Porter, dec'd. to wit, to James Porter, Josiah Porter, John Porter, Moses Porter and Margaret Porter the sum of twenty six pounds, current money, as aforesaid, that is to say, share and share alike, to be paid to them by my sons Isaiah, Meshack and Josiah Frost

equally when they arrive at full age, to my daughter Mary Arnold the sum of twenty five pounds of like money, to my daughter Margaret Porter the sum of fifty six pounds five shillings of like money, and to my daughter Ann Frost the sum of fifty six pounds of like money, to be paid to them their heirs, executors, administrators or assigns, by my sons as aforesaid, each of them paying equal shares of the said legacies.

Sixthly, all my personal property I may die possessed of it is my will and pleasure that my Executors divide the same equally, that is to share and share alike among my children and grandchildren, that is to say, my grandchildren above mentioned to have their dead mother's part to them, their heirs and assigns, forever.

Lastly, I do hereby nominate, appoint and constitute my sons Isaiah Frost, Meshack Frost, and Josiah Frost Executors of this my last will and testament, hereby revoking and disallowing all and every other former testaments, wills, legacies, bequests or Executors by me in any wise before named, willed and bequeathed, ratifying and confirming this and no other to be my last will and testament.

In testimony whereof I have hereunto set my hand and affixed my seal this thirtieth day of March in the year of our Lord one thousand eight hundred and thirteen, and the thirty seventh year of our Independence."

Signed, sealed, published, pronounced and declared)
by the said Josiah Frost to be his last will and)
testament in the presence of each other and at his)JOSIAH FROST seal
request, have subscribed our names hereunto.)

Wm. Shaw
Wm. McNair
John X Porter of Henry
his mark

JOSIAH FROST was probably born in New Jersey and migrated after his marriage to Alleghany County, Md. His will, dated 30 Mar. 1813 did not list his wife, ELIZABETH PARSELL. They were married(2)in New Providence Church, 1 Mar. 1768.
Children of Josiah and Elizabeth (Parsell) Frost. (Note: the order of birth may not be as listed below; all records do not agree as to names of children.)

+ ABIGAIL FROST, md. SAMUEL DORRIS (see family in Dorris Ancestry, Appendix).
+ CATHERINE FROST, b. 25 July 1770, probably Frostburg, md.; WILLIAM DORRIS (see family in Dorris Ancestry, Appendix).
ELIZABETH FROST, md. ____SNIDIKER; had at least one son PETER who lived in Knox Co., Ohio.
REBECCA FROST, md. GABRIEL McKINSEY PORTER 10 May 1797; her children mentioned in her father's will as she died before 1813.
MARY FROST, md. ____ARNOLD.
C+ ISAIAH FROST, md. SARAH NEFF 10 Nov. 1806.
MARGARET FROST, md. ____PORTER.

C+ MESHACH FROST, b. 10 Mar. 1788; md. CATHERINE MAGERS 20 June 1812.
C+ JOSIAH FROST, b. 25 July 1790; md. ELIZABETH McNAIR.
C+ ANN FROST, md. JACOB SHIVER, 9 Sept. 1817
JEREMIAH FROST.

ISAIAH FROST, son of Josiah and Elizabeth (Parsell) Frost, married SARAH NEFF. Their lic. 10 Nov. 1806. His will was dated 9 Oct. 1847 in which he says of himself "of Luzern township, Fayette Co., Penn." He died 1848 and his wife survived him.
Children of Isaiah and Sarah (Neff) Frost.
JOHN FROST, md. HARRIETT LOVETT, 2 July 1828.
ELIZABETH FROST, md. NICHOLAS MERRILL, 19 Apr. 1825.
SARAH FROST, md. DAVID ANDERSON, 2 Apr. 1832.
SUSAN FROST, md. _____TODD.
ISAIAH FROST.
HARRIETT FROST.
ANN FROST.
HENRY FROST.

MESHACH FROST, son of Josiah and Elizabeth (Parsell) Frost, b. 10 Mar. 1788; he married 16 June 1812 CATHERINE MAGERS, daughter of Nathan Magers. She was born 12 Oct. 1792 and died 24 July 1876. Meshach died 9 Oct. 1863.
Children of Meshach and Catherine (Magers) Frost.
ELIZABETH FROST, b. 20 Apr. 1813; d. - Aug. 1831.
MARY ANN FROST, b. 17 Feb. 1815; md. Col. DANIEL C. BRUCE, 24 Oct. 1839.
WILLIAM FROST, b. 6 Mar. 1818; md. RACHEL WRIGHT, 21 Oct. 1841.
JOSIAH FROST, b. 27 Oct. 1819, unmarried.

JOSIAH FROST, son of Josiah and Elizabeth (Parsell) Frost, b. 25 July 1790; married ELIZABETH McNAIR; moved to Ohio in 1822.
Children of Josiah and Elizabeth (McNair) Frost.
ELIZABETH FROST, md. Mr. _____GUM.
ANN FROST, md. NELSON BURRIS.
JOSEPH FROST, b. 4 Apr. 1818 Allegheny Co., Md.; md. 21 Mar. 1837, DEBORAH TIFTON.
ENOCH FROST, md. ISZBELLE HOBBS.
LEVI FROST, b. 25 July 1821; md. KEZIA HARRIS 21 Sept. 1843.
WILLIAM FROST, md. ELIZABETH COLWELL in the 1840's.
NELSON FROST, b. 11 Jan. 1826; md. MARY WALL in the 1840's
MARIA FROST, b. 1827; md. MATHIAS HESS, 1847.
JOSIAH FROST, b. 12 Nov. 1831; md. SYBIL NYHART 8 Oct. 1854.
SUSAN FROST, b. 25 Jan. 1834; md. WASHINGTON McCLAIN.
OTHO FROST, b. 11 Jan. 1836; md. SAVILLA WITT, 1857-8.
FRANCIS FROST, md.; had 2 children.

ANN FROST, daughter of Josiah and Elizabeth (Parsell) Frost, married 9 Sept. 1817 JACOB (OR JOSEPH) SHIVER.
Three children were born to this couple.
DAUGHTER SHIVER; md. WILLIAM BEEMAN; they had 4 or 5 children.
MARY SHIVER; unmarried.
JAMES SHIVER; married and had 4 children.

Some of the more recent generations will be found in the last part of the Frost Book(4).

Bibliography

1. History of Western Maryland; Vol. II; Scharf; Pub. 1882.

2. Genealogical Magazine of New Jersey; Vol. 18; 1943.

3. L.D.S. Church Nauvoo and Endowment House Baptisms.

4. Frost Family in Five Families; Norman Seaver Frost; Frost Family Association of America; West Newton, Mass.; 1926.

It is noted in the Hendricks Genealogy(1) that we are descended from Wilm Hendricks, a descendant of a long line of ancestors tracing through Utrecht, Holland, into Westphalia, Prussia and into Cologne, Germany. Searches in church and documentary records by the Genealogical Society of Utah did not bear this out. It will be necessary to prove this lineage beyond Wilm Hendricks, born 1673 in Flatbush, N.Y. Currently (1963) searches are being made to establish this line in the old country.

WILLIAM HENDRICKSON, also spelled Willem or Wilm, probably was a son of Hendrick and Jane (Lutgut) Hendrickson. He was born 1671-3 in Flatbush, L.Is., N.Y. He married WILLEMPTJE THYS LAEN VAN PELT, daughter of Gysbrecht Thyssen Lanen and Jannetje Adrianse (Lamberson) Van Pelt. She was chr. 16 Sept. 1677, prob. in Flatbush, N.Y. William together with his brother Daniel and wife Catherine (Van Dyke) Hendrickson left Flatbush and established homes in Monmouth, N.J. in 1692-3. William was a miller by trade. He died 7 Apr. 1711 in Monmouth Co., N.J. As in other Dutch families name spellings vary depending upon the source of the record.

Children of William and Willemptje (Van Pelt) Hendrickson, born in Monmouth Co., N.J.

GUISBERT HENDRICKSON, md. ELIZABETH POLHEMUS.
GEESJE HENDRICKSON, md. MATTHIAS PETERSON
HANS or JOHN HENDRICKSON, b. 1700; md. SARAH MOSIER; d. 25 Mar. 1789.
JANNETJE or JANE HENDRICKSON, md. CHRISTOPHER WARMSLEY.
+ HENDRICK HENDRICKSON, b. 11 Nov. 1706; md. ALTJE COUWENHOVEN; d. 28 July 1783.
DANIEL HENDRICKSON.

HENDRICK HENDRICKSON or HENDRICKS, son of William and Williamptje (Van Pelt) Hendrickson born 11 Nov. 1706 in Monmouth Co., N.J. married ALTJE COUWENHOVEN, daughter of Albert and Neeltje (Schenck) Couwenhoven. He died 28 July 1783. Records of these Dutch families were found in the Dutch Church of Monmouth N.J.

Two children were born to this couple in Monmouth Co., N.J.

+ HENDRICK HENDRICKS, b. 20 June 1730 and chr. 20 Jan. 1731; md. 3 Apr. 1751 SARAH THOMPSON. (He is known as #1 in the body of this book with all descendants tracing to him.)
ALBERT HENDRICKS, chr. 16 July 1732; md. 3 Jan. 1755 JOHANNA MILLS.

Bibliography

1. Hendrick Genealogy; Charles T. Hendrick; The Tuttle Co., Rutland, Vt.; 1923.
2. Records of Dutch Reformed Church, Freehold and Middletown, Monmouth Co., N.J.
3. Early Dutch Settlers of Monmouth County, New Jersey; George C. Beekman; Moreau Bros., Freehold, N.J. 1901; Second Edition 1915.
4. Archives of State of New Jersey, Vol. 22; William Nelson; Press Printing; Paterson, N.J. 1900.

The parentage of Charlotte Hinton, wife of Abraham Hendricks (#12 of the main part of this record) is not known except that her mothers name was ELIZABETH. According to family records Charlotte had a brother Jesse and a brother John. An attempt was made through the Genealogical Society Research Department at Salt Lake City, Ut., to follow the movements of Jesse from Warren Co., Ky., where both he and the Abraham Hendricks family were located in the 1810 census, back into North Carolina.

In North Carolina, Jesse was found in Rockingham Co., but proof of his ancestry is not available (at this writing in 1963). The name is common in North Carolina, and we find the given name Jesse in Johnston County. Extensive searches have been made in many counties, but without a will in which Jesse and Charlotte are named, it becomes very difficult, if not impossible, to establish the direct connection. A more thorough search of all counties concerned will be necessary.

Jesse married Betsey _____ and they were the parents of Rev. Samuel Hinton who married Rebecca Hendricks, daughter of Albert Hendricks (#6 in the main body of this book). Perhaps there were other children of Jesse and Betsey Hinton, in addition to Samuel, of which we do not have record.
SAMUEL HINTON, b. 22 June 1791, Simpson Co., Ky.; md. 10 Nov. 1810, Sumner Co. Tenn.

REBECCA HENDRICKS (#18) daughter of Albert and Margaret (Barnett) Hendricks. She was born 29 Oct. 1794 in Sumner Co., Tenn. Samuel and Rebecca became the parents of seven children born in Simpson Co., Ky. They will be listed in the main body of this record as #'s 42-48.

Bibliography

1. L.D.S. Church records, Endowment House.

2. Warren Co., Ky.; 1810 and 1850 Census; Wills; Marriages.

3. Rockingham Co., N.C.; Deeds; Wills.

4. Johnson Co., N.C.; Wills; Deeds.

5. Wake Co., N.C.; Wills.

6. North Carolina 1790 census.

Summarizing from a well, authenticated history on the Schenck family(1), compiled by A. D. Schenck, we learn that the Schenck family ancestry traces back many generations in Holland, through the Barons Van Toutenburg, descendants of the Batavians. According to this author they were a race of great warriors, "hardy of body and vigorous of mind"; physically they were of "vast stature with long yellow hair, bright blue eyes, and clear blonde complexion." They were a race noted for "personal dignity, perhaps at times with an excess of pride." They were the favored troops of Caesar. Land and rich possessions became theirs through the use of the sword; fighting seemed their only worthwhile occupation.

The women of this mighty group were highly respected, in fact, in this they stand forth above all other races of the past according to this history.

This ancestral sketch covers the period of time from 878 to 1225, at which time a branch known as the family of SCHENCK VAN NYDECK continues down to the immigration of two brothers of this family to America. Our present family traces back to one of these brothers, ROELOF MARTENSE SCHENCK. He was born at Amersfoort, Province of Utrecht, Holland in 1629. (It is noted the records differ as to the birth of Roelof Martense Schenck; in the book by A. D. Schenck, he states this birth occurred in 1619, all other records state 1629-30). Roelof came to New Amsterdam with his brother Jan and sister Anetje in 1650. He settled in Flatlands, Long Island, N.Y. where he married first NEELTJE COUWENHOVEN. After her death he married our immediate ancestor, ANNETJE PIETERSE WYCKOFF. He married third CATHARINE CRUGIER.

It is interesting to note that three of the daughters of Roelof Martense Schenck married the three Van Couwenhoven brothers who were the first settlers of this name in Monmouth County, N.J. Members of these families were leaders in the settlement of those areas.

The name of Roelof is listed among church and community officials of this period. According to the Schenck history referred to; "In most of the early colonial records Roelof's name is given in various forms as, Roelof Martens, Martensen, Martense and sometimes in full, but as a general thing his patronyomic name being omitted, as was the custom among the Hollanders in those days, and is yet, among some of the nations of Northern Europe. Individuals added to their names that of their father and omitted their surnames, or in fact, in most cases having none, Roelof and his family being among the very few cases where a well-established surname is found at all, when brought into contact with the English, and their customs and authorities in this respect, the Dutch settlers, to supply the want of a distinguishing patronymis adopted as such the name of the city, town or locality in Holland from which they came."

According to the Schenck history referred to above, the early pedigree of this family, shown by records of various successors, are rather incomplete, but enough has remained to establish the ancestry to Henrich Van Nydeck, living in 1346. It is reported that he was descended from

Colve De Witte, (Baron Van Toutenburg) who was killed in 878 at the battle of Clodius against the Dane, but we feel that sufficient records are not available to establish this, although some scattered records due tend to bear this out; therefore we will report only those records back to 1346. Only the direct line will be listed here, (as they appear in families with a + indicating the direct ancestor).

HENRICH SCHENCK VAN NYDECK, living 1346, Lord and Knight of Afferden, Walbeek and Feoffer of Wachtendonck, Holland; married AELIDE RAYDE, heiress of Walbeek.
They became the parents of three children.
WIENAND SCHENCK VAN NYDECK, md. ALEID VAN BELLINGHOVEN and had one son Henrich, who d. young..
+ HENRICH SCHENCK VAN NYDECK, d. 8 Dec. 1452; md. ALEIDE VAN GOEN VAN KELDENBROCK.
ELIZABETH SCHENCK VAN NYDECK, d. 29 Sept. 1443. She was a nun at Gravendael.

HENRICH SCHENCK VAN NYDECK, Knight, Lord of Afferden, Walbeek and Blynbeek, Feoffer of Wachtendonk, Bailiff of Gelderen; married ALEID VAN GOEN VAN KELDENBROCK, daughter of Allard and Anna (Monfoort) Van Keldenbrock. He died 8 Dec. 1452.
There were three children born to this couple.
+ DIEDERICK SCHENCK VAN NYDECK, md. ADELHEIT VAN BUREN.
JOHN SCHENCK VAN NYDECK, d. at Middelaer, 24 May 1491; md. INUGARDA VAN SCHONENAN, daughter of Arend and Niele Van Tuyll.
ALHEIT SCHENCK VAN NYDECK, md. ENGLEBRECHT VAN BAMPT.

DIEDERICK SCHENCK VAN NYDECK, Lord of Afferden and Blynbeek and half of Walbeek and Wachtendonk, Marshall of Cleve. He married ADELHEIT VAN BUREN, heiress of Aersen and Belden, daughter of Johan and Aleid Van Arendahl. He died __Aug. 1487 at Mai.
Their eleven children are as follows:
WINAND SCHENCK VAN NYDECK
JOHANN SCHENCK VAN NYDECK
ROELMAN SCHENCK VAN NYDECK
+ DERICK SCHENCK VAN NYDECK, d. 3 Aug. 1525; he had morganatic* wives CATRINA RUTTEN and GERRITJE BURGEN; he md. ALEID CASTERS.
HENDRICK SCHENCK VAN NYDECK, who had six morganatic children.
PETRONELLA SCHENCK VAN NYDECK
OTTO SCHENCK VAN NYDECK
THOMAS SCHENCK VAN NYDECK
ALEID SCHENCK VAN NYDECK
ANNA SCHENCK VAN NYDECK
LIESBETH SCHENCK VAN NYDECK

DERICK SCHENCK VAN NYDECK, Lord of Afferden, Blynbeek and Walbeek; died at Blynbeek 3 Aug. 1525. He had morganatic wives CATRINA RUTTEN and GERRITJE BURGEN, both natives of Aerzen. He married ALEID CASTERS, of Aerzen.

---

* morganatic -- according to Webster, "Of the nature of a form of marriage which members of various royal families in Europe may contract with persons of inferior rank, and wherein the wife, if inferior, does not acquire the husband's rank and the children do not succeed to the titles, fiefs, or entailed property of the parent of higher rank".

Children of Derick Schenck and Aleid (Casters) Van Nydeck.
+ DERICK SCHENCK VAN NYDECK; md. MARIA VAN GALEN.
PETER SCHENCK VAN NYDECK.
HENDRICK SCHENCK VAN NYDECK.
JOHAN SCHENCK VAN NYDECK.
MARIA SCHENCK VAN NYDECK.
WINAND SCHENCK VAN NYDECK.
ALEID SCHENCK VAN NYDECK.
MARGARETHA SCHENCK VAN NYDECK.

DERICK SCHENCK VAN NYDECK, Lord of Afferden and Blynbeek, married MARIA VAN GALEN.
They were the parents of one son.
+ DERICK SCHENCK VAN NYDECK; md. ANNA VAN BERLAER.

DERICK SCHENCK VAN NYDECK, Lord of Afferden and Blynbeek; married ANNA VAN BERLAER and had five children.
MARTIN SCHENCK VAN NYDECK, b. Gosh, 1543; Knight, Lord of Toutenburg, General and Marshall de Camp. Killed in a night attack upon the city of Nimeguen, 11 Aug. 1589. Md. MARIA VAN GELDERN, daughter of Derick and Frederika Van Rechtem Van Vossternd. They had one child, Frederike.
+ PETER SCHENCK VAN NYDECK, b. Gosh, 1547; md. JOHANNA VAN SCHERPENZEEL.
JOHN SCHENCK VAN NYDECK.
MARIA MARGARETHE SCHENCK VAN NYDECK.
MARIA MAGDALENA SCHENCK VAN NYDECK.

PETER SCHENCK VAN NYDECK, General, born 1547 at Gosh. Married at Doesburgh, 17 May 1580 JOHANNA VAN SCHERPENZEEL. He served with great distinction in the wars of his time and rose to the rank of a general officer in the service of the Netherlands.
Children of Peter and Johanna.
WILHELMINA SCHENCK VAN NYDECK.
+ MARTIN SCHENCK VAN NYDECK, b. at Doesburgh, Holland, 7 Aug. 1584; md. _____.

MARTIN SCHENCK VAN NYDECK (or Martin Schenck in America), born at Doesburgh, Holland, 7 Aug. 1584. He probably came to America with his three children. The name of his wife is not given.
His three children were born in Amersfoort, Utrecht, Holland.
+ ROELOF MARTENSE SCHENCK, b. 1629-30; md. 1st NEELTJE GERRETSE VAN COUWENHOVEN; 2nd ANNETJE PIETERSE WYCKOFF; 3rd CATHERINE CRUGIER.
JAN SCHENCK, md. Flatlands, L.I., N.Y. 1672-3 JANNETJE STEPHENS VAN VOORHEES.
ANETJE SCHENCK, md. 29 July 1659 ADRIAN REYERSZ.

ROELOF MARTENSE SCHENCK, born 1629-30, Amersfoort, Utrecht, Holland; married 1st NEELTJE COUWENHOVEN, daughter of Gerret Wolfertse and Altie (Cool) Couwenhoven; she was christened 20 Sept. 1641, Flatlands, L.I., N.Y. She died 1672-4. He married 2nd ANNETJE PIETERSE WYCKOFF in 1675, daughter of Pieter Claesen and Grietje Cornelia (Van Ness) Wyckoff, christened 27 Nov. 1650, Monmouth Co., N.J. He married 3rd CATHERINE CRUGIER 19 Nov. 1688; she was a daughter of Marten Crugier and a widow of Christopher Hoagland. Roelof Martense Schenck died in 1704 in

Flatlands, N.Y. where he was buried. His will was recorded in N.Y. Surrogate's Office, proved 3 Aug. 1705.(1)

There were six children born to the first marriage and four to the second.

Children of Roeloff Martense and Neeltje Gerretse (Van Couwenhoven) Schenck born in Flatlands, L.I., N.Y.

MARTIN SCHENCK, b. 2 Jan. 1661, chr. 23 June 1661; md. 1st. _____ 8 Oct. 1681; 2nd 20 June 1686, SUSANNA ABRAHAMSE BRINCKERHOFF; 3rd 11 Apr. 1693 ELIZABETH MINNEN VAN VOORHEES; d. 2 May 1727.

ANNETJE SCHENCK, b. abt. 1663; md. 10 June 1681, JAN ALBERTSE TEUHUNEN.

JONICA SCHENCK, b. 1665; md. 7 June 1684 PETER NEFUS.

MARIKE SCHENCK, b. 14 Feb. 1667; md. 15 Feb. 1687 ISAAC HIGEMAN.

JAN ROELOFSE SCHENCK, b. 10 Feb. or 1 Mar. 1670; md. 1 Oct. 1691-2 SARA WILLIAMSE VAN COUWENHOVEN. He died 30 Jan. 1753.

GARRIT SCHENCK, 27 Oct. 1671; md. NEELTJE COERTS VAN VOORHEES; d. ____ 1754.

Children of Roelof Martense and Annetje Pieterse (Wyckoff) Schenck born in Flatlands, L.I., N.Y.

MARGARETTA SCHENCK, b. 16 Jan. 1678; md. 8 Sept. 1700 CORNELIUS WILLAMSE VAN COUWENHOVEN; d. 4 Aug. 1750.

+ NEELTJE ROELOFSE SCHENCK, b. 3 Jan. 1681; md. 2 Oct. 1701 ALBERT WILLAMSE COUWENHOVEN; d. 7 July 1751. (This family will be found in the COUWENHOVEN ANCESTRY, in the Appendix of this book.)

MAYKE or SARAHA ROELOFSE SCHENCK, b. 27 Jan. 1684; md. 5 Mar. 1704 JAN VAN VOORHEES; d. 25 Nov. 1736.

SARA ROELOFSE SCHENCK, b. 18 Dec. 1685; md. 12 Nov. 1705 JACOB WILLIAMSE VAN COUWENHOVEN.

Bibliography

1. The Rev. William Schenck, His Ancestors and His Descendants; A.D. Schenck; Rufus H. Darby, Washington; 1883.

2. Early Dutch Settlers of Monmouth County, New Jersey; George C. Beekman; Moreau Bros. 1901; Second Edition 1915, Freehold, N.J.

3. Compendium of American Genealogy; Frederick A. Virkus; A.N. Marquis and Company, Chicago, Ill.

4. National Genealogical Society Quarterly; Lillian A. Norton; Washington D.C. 1912.

5. Washington Ancestry and Other Colonial Families; Hoppin; Greenfield, Ohio, 1932.

6. New Jersey Archives; William Nelson; Press Printing and Publishing Co.; Paterson, N.J. 1900.

The record of our Thompson line originates with THOMAS THOMPSON. He is mentioned among the first settlers of Southhampton, Long Island, N.Y.(1) Later we find him in Elizabethtown, N.J. According to his will made in Elizabethtown, N.J. 20 Nov. 1675 and recorded 9 Sept. 1676 he mentions five children.

Children of Thomas Thompson.

+ AARON THOMPSON; d. 1695 Elizabethtown, N.J.; md. HANNAH _____.
  MOSES THOMPSON.
  HUR THOMPSON.
  HANNAH THOMPSON.
  ELIZABETH THOMPSON.
  MARY THOMPSON, md. _____HINDS.

AARON THOMPSON is mentioned in various records in Elizabethtown, N.J. His will notes three sons and one daughter, also his wife HANNAH and a sister Mary Hinds. His will was made 4 Feb. 1694-5 and recorded 2 Oct. 1695.

Children of Aaron and Hannah Thompson.

+ THOMAS THOMPSON, d. __1743, Mansfield, Burlington, N.J.
  JOSEPH THOMPSON.
  AARON THOMPSON.
  HANNAH THOMPSON.

In Mansfield, Burlington, N.J. we find several references to THOMAS THOMPSON and his wife AGNES THOMPSON. In his will made 14 Sept. 1743 he is mentioned as a yeoman; he leaves his personal estate and plantation to his wife Agnes to bring up his younger sons and daughters. Only two sons are listed. In the will of Agnes Thompson, proved in Middlepoint N.J. 31 Mar. 1760 she names daughters Sarah, Phebe, Agnes Brown and son-in-law Hendricks Hendricks.

Children of Thomas Thompson and Agnes Thompson.

  AGNES THOMPSON, md. ____BROWN.
+ SARAH THOMPSON, md. HENDRICK HENDRICKS 3 Apr. 1751, Middleton, Mon. N.J.
  PHEBE THOMPSON.
  JOHN THOMPSON.
  THOMAS THOMPSON.

Further information on Sarah Thompson and Hendrick Hendricks, her husband, will be found in Hendricks Ancestry, Appendix.

Bibliography

New Jersey Wills; Archives of State of New Jersey, First Series; A. Van Doren Honeyman; Somerville, N.J.; Unionist-Gazette Association Printers; 1924.

VAN PELT ANCESTRY

In a Genealogy of the Van Pelt Family(1) we learn that the American origin of this family traces back to the "landing of the ship "Rosetree" or"Roseboom" in the port at New York in March of 1663. Among its passengers were the first Van Pelt families, Teunis Jansen Lanen Van Pelt with his family, his wife Grietje Jans and their six children; and Matthys Janse Lanen Van Pelt, (Our American Ancestor) with four children. The wife of Matthys left with them, but died and was buried at sea during the passage." They came from Luyck (Liege) Netherland (Holland) and settled at New Utrecht, Long Island, N.Y.

"Matthys Janse Lanen Van Pelt (known as Thys Jansen Van Pelt) after losing his wife at sea later married Adriantje Hendricks. Some of his descendants and those of his brother Adriain (who signed his name "Adriaen Lane") are said to have dropped the "Van Pelt" from their names and became known as "Lanen" and later "Lane". Some authorities believe that some of the "Lanes" of New Jersey were originally "Van Pelts."

"Often children were known by the given name of the father being added to their own: as Jan Van Pelt was called Teunisse, or Teunissen if he were a son of Teunisse. If Gysbrecht was his fathers name, he was called Jan Gysbrechtse, thus, much confusion arises in tracing genealogy. There also were various ways of spelling this family name--such as, Pelt, Pelten, Pels, Pell, Van Pelet, Van Peelt, Pelts, Van Peltt, Pel and Van Pelt."

According to this record(1) early members of this family followed various trades: lawyers, merchants, dealers in and tillers of the land. Many were in the militia during the Revolution and many were seaman. These families and their descendants spread through other parts of New York, to New Jersey, Pennsylvania and to Ohio.

Beekman(2) states that there were social and political reasons why the New York Hollanders migrated to New Jersey between 1690 and 1720, and among these were the Van Pelts. "The quarrels and contentions in the Dutch churches of King's County, L.I. and the government interference with them, also disgusted many of the families and sent the young men over to New Jersey where they at least could worship as they pleased".

MATTHYS JANSE LANEN VAN PELT, born about 1620 in Luyck (Leige) Holland. The name of his wife is unknown, but they were the parents of four children born in Holland. His wife died and was buried while crossing the ocean to America. The father, with the four children landed in New York, March 1663 and settled in New Utrecht, L.I., N.Y. He married 2nd ADRIAENTJE HENDRICKS, born about 1641 in Holland. To this marriage eight children were born. After coming to America he was known as Thys Jansen Van Pelt.

Children of Matthys Janse Lanen Van Pelt and his first wife, born in Holland.

ANTOINE THYSSEN VAN PELT, b. 1646.
TEUNTJE THYSSEN VAN PELT, b. 1648.

HENDRICK THYSSEN LANEN VAN PELT, b. 1650; md. 28 Sept. 1679 ANNATIE TILMAN VANDERMAYER.

+ GYSBRECHT THYSSEN LANEN VAN PELT, b. 1652; md. JANNETJE ADRIANSE LAMBERSON.

Children of Matthys Janse Lanen and Adriaentje (Hendricks) Van Pelt, (2nd wife), born in New York, N.Y.

ANNETJE THYSSEN VAN PELT, b. abt. 1671; md. JUREAN LOOTMAN.
JAN THYSSEN LANEN VAN PELT, b. abt. 1673; md. AELTJE VAN DUYN.
JACOB THYSSEN LANEN VAN PELT, b. abt. 1675; md. ELIZABETH BARKALOU.
ADRIAEN THYSSEN LANEN VAN PELT, b. 1677; md. MARRYTJE SMOCK.
PIETER THYSSEN VAN PELT, b. 1679; md. BARBARA HOULTON.
JANNETJE THYSSEN VAN PELT, b. 1680; md. TUNIS IDENSE.
LYSBETH THYSSEN VAN PELT, b. 1683; md. ANTHONE JUCHEM.
DERRICK THYSSEN VAN PELT, b. 1685; md. ANTJE_____.

GYSBRECHT THYSSEN LANEN VAN PELT, (also known as Thys Lane) born 1652 in Holland; married JANNETJE ADRIANSE LAMBERSON of Kings Co., N.Y. His will was proved 17 May 1727 in New Jersey.
This couple became the parents of ten children.

ADRAAN VAN PELT, b. abt 1672, prob. Flatbush, N.Y.; md. MARYTJE SMOCK.
MOYKA or MAIKEN LANEN VAN PELT, b. abt 1674, prob. Flatbush, N.Y.; md. STOFFEL or THEOPHILUS LONGSTREET; she d. 1753.
JANNETJE VAN PELT, b. abt. 1676, prob. Flatbush, N.Y.; unmarried.
+ WILHELMINTJE VAN PELT, chr. 16 Sept. 1677, prob. Flatbush, N.Y.; md. WILLIAM HENDRICKS.
MATHYS VAN PELT, chr. 13 Aug. 1679, Brooklyn, N.Y.; d. young.
CATALINA VAN PELT, chr. 24 Apr. 1681, Flatbush, N.Y.; md. ELIJAS DE HART.
THYS or MATTHYS GYSBRECHT VAN PELT, chr. 30 Mar. 1683, Brooklyn, N.Y.; md. ANTJE SCHENCK; d. 18 Aug. 1729.
CORNELIS GYSBRECHT VAN PELT, b. 3 Apr. 1685, Flatbush, N.Y.
MARY VAN PELT, chr. 3 Mar. 1689, Flatbush, N.Y.; md. FERDINAND VAN SICKLEN, 1698.
JOOST VAN PELT, abt. 1691, prob. Flatbush, N.Y.

WILHELMINTJE (or WILIAMJE) VAN PELT, born 16 Sept. 1677, probably in Flatbush, N.Y.; married WILLEM (or WILM) HENDRICKSON, son of Hendrick and Jan (Lutgut) Hendrickson. Their six children will be listed with the HENDRICKS ANCESTRY in the Appendix of this book.

Bibliography

1. A Genealogy of the Van Pelt Family; Effie M. Smith; Rajput Press, Chicago, Ill. 1913.

2. Early Dutch Settlers of Monmouth County, New Jersey; George C. Beekman; Moreau Bros. 1901; Second Edition 1915, Freehold, N.J.

3. New York Genealogical and Biographical Record; N.Y. Genealogical and Biographical Society; N.Y. 1939.

4. Early Settlers of Kings County, Long Island, New York; Teunis G. Bergen; S. W. Green's Son, Printer, Electrotyper and Binder; 1881.

From the Wyckoff Family Bulletin(1) Nov. 15, 1958 we find the following on p. 18.

PIETER CLAESEN WYCKOFF'S ENGLISH ANCESTORS

by Emily M. Durham

To those of us who find fascination in delving among the records of the past, and to those others who may experience delight in a faded coat-of-arms and the "Knights of Old"...we are told that King Harold of England, who died in 1066 in the Battle of Hastings, was not just the son of Earl Godwine of Wessex, in England, but of the true Saxon royal house of England, from King Aethelred I, older brother of King Alfred the Great and grandson of King Egbert, who died 839.

In the Wyckoff Genealogy, under Chapter I, "European Progenitors," Dr. Gustave Anjou, tells us that Pieter Claesen Wyckoff was seventeen generations removed from Godwin, Earl of Wessex and Kent, England, and his wife Gytha, through their son Harold, King in England, 1035-1040, and his daughter Gyda.

The line runs as follows:

1. King Egbert, died 839.
2. King Aethelwulf, d. 858.
3. King Aethelred I, brother of King Alfred the Great, Aethelred d. 871, Alfred 899.
4. Earl Aethelhelm d. 898.
5. Earl Aethelfrith, d. 924.
6. Earl Eadric, d. 949.
7. Earl Aethelweard I, the Historian, d. 1002 and his wife Aethelflaed.
8. Earl Aethelmaer, d. c. 1017; and his wife Aethelthrith.
9. Thegn Wulfnoth of Sussex, d. 1015.
10. Earl Godwine of Wessex, d. 1053 and his wife Gytha.
11. Harold Godwinesson, d. 1066.

The above information comes from a long article in the January, 1957 Quarterly of the New England Historical and Genealogical Society, pages 30-38, written by Lundie W. Barlow and communicated by the Committee on English and Foreign Research and is thoroughly documented and substantiated by two pages of references to English Wills, Deeds, Domesday entries, Anglo-Saxon Wills and Writs, Royal Charters, etc.

The following is taken from the Wyckoff Family in America(2).

EUROPEAN PROGENITORS

The Roots of the Wyckoff Family run deep into Scandinavia, and, like most lines in the sixteenth century and earlier, have no sharp racial definition. The two generations immediately behind our earliest ancestor in the New World, Pieter Claesen (Wyckoff), were

linked by marriage with Holland, validating the claim of Dutch descent. But back of these female connections is a long line of coastal traders who trace through Swedish and Danish ancestors who were more truly citizens of the world than subjects of organized nations. It is not strange, therefore, that the line of Old World progenitors becomes increasingly unsure with each stage of the voyage back into that dim and largely uncharted past.

Somewhere in the late 1920's, William Forman Wyckoff engaged Dr. Gustave Anjou, who was going abroad for genealogical research for other families, to give some time to following back the line in which Pieter Claesen descended. The report turned in, like that of many another similar quest, begins plausibly and then proceeds from the known to the unknown with no clear break between the two. Not every member of a Scotch clan could claim blood relationship with "the Head" whose name spread like a mantle over his loyal followers. It is quite as untenable to assume that we have established consanguinity by merely matching names in times when nomenclature was largely personal and patronymics generally non-existant. Dr. Anjou's report, condensed to a skeleton genealogical line, follows; but few will accept it in toto as more than a fantastic possibility; certainly not as the water-tight line of descent of a single family.

THE ANJOU CHART

ERIK, "king in Sweden," 800 A.D.
Son,
+ EDMUND.

EDMUND, "king of Upsala," 810-850; married a daughter of Ragnar Lodbrok.
Son,
+ ERIK VADERHATT.

ERIK VADERHATT, "king of Svea Valda," 860-822.
Son,
+ BJORN.

BJORN, "king," 882-932; married Ingeborg, daughter of Thrand, Military Governor of Norway.
Son,
+ OLOF BJORNSON.

OLOF BJORNSON ("son of Bjorn").
Son,
+ STYRBJORN.

STYRBJORN, married Thyra.
Children:
+ GYDA, or GYTHA.
ULF JARL.

GYDA, or GYTHA; married Godwin, Earl of Essex and Kent, England.
Son,
+ HARALD.

HARALD, born circa 1022; king in England, 1035-1040; married Ealdgyth.
Daughter,
+ GYDA.

GYDA, born 1065; married Vladimir, grand duke of Russia.
Son,
+ HARALD.

HARALD, grand duke of Russia, 1076-1132; married Kristina of Sweden.
Daughter,
+ INGEBORG.

INGEBORG; married Knut, duke of Denmark.
Son,
+ VALDEMAR II.

VALDEMAR II, born 1170; married (1) Margrete of Bohemia, (2) Berangeria, daughter of King Sancho V of Portugal; king of Denmark; died 1241.
Son,
+ KNUT VALDEMARSON.

KNUT VALDEMARSON, 1211-1260; duke of Reval; married Hedvig.
Son,
+ SVANTEPOLK KNUTSON.

SVANTEPOLK KNUTSON, senator and knight of Viby and Hendelo; married Bengta Folkunge; died 1280.
Daughter,
+ INGEBORG.

INGEBORG; married Jon Jonson Bla.
Son,
+ KNUT JONSON BLA.

KNUT JONSON BLA, of Groneborg; senator, 1303; judge, 1312; married Katrina Bengtadotter.
Son,
+ IVAR KNUTSON BLA.

IVAR KNUTSON BLA, of Aspenas; married Elin Larsdotter.
Daughter,
+ ELIN IVERSDOTTER BLA.

ELIN IVARSDOTTER BLA; married Simon Kristoferson Strale.
Son,
+ KNUT SIMONSON.

KNUT SIMONSON; married Barbro Knus, of Kymene.
Children:
OLOF KNUTSON.
+ ERIK KNUTSON.
ABRAHAM KNUTSON.
HANS KNUTSON.

ERIK KNUTSON; married Cajsa Brita Gregorsdotter.
Children:
+ ERIK ERIKSON.
HANS ERIKSON.

ERIK ERIKSON, of Borgholm, island of Oland; married Anna Olofsdotter, widow of Erik Carlson.
Children:
OLOF ERIKSSON.
NILS ERIKSSON.
HANS ERIKSSON.
+ PETER ERIKSSON.

PETER ERIKSSON; born Sept. 11, 1527, at Borgholm, island of Oland; married Nov. 4, 1558, in Karlskrona, Matilda, daughter of Cornelius van Houden, a merchant trader on the Zuyderzee and the Baltic; died Aug. 2, 1590.
Children:
+ CORNELIUS PETERSSON.
SARA, married Jacob Wijnblad.
MARIA, married Carl Svennson, of Orebro.
PETER PETERSSON, of Karlskrona.
CLAES PETERSSON, of Ryboholm.
JACOB PETERSSON, of Borgholm, on Oland.

CORNELIUS PETERSSON, born 1560; merchant trader of Borgholm; married, in Kelmar, May 12, 1593, Johanna, "dotter of Jacobus van der Goes, kopman" (trader), of Holland.
Children:
JACOB CORNELISSEN; born at Boda, on Oland, Mar. 9, 1594.
CORNELIA, born at Boda, on Oland, Feb. 10, 1595.
+ CLAES CORNELISSEN; born at Boda, on Oland, Apr. 3, 1597.
PETER CORNELISSEN, born at Borgholm, on Oland, Dec. 20, 1598.

CLAES CORNELISSEN; married Nov. 9, 1623, Margaret van der Goes, daughter of Martyn van der Goes, of Middelburg, Holland, and his wife, Margaretha, daughter of Benjamin Tysen, of Amsterdam, Holland.
Son,
+ PIETER CLAESEN, born at Boda, on Oland, Jan. 6, 1625. (Claes' wife Margaret died in Zierickzee, Aug. 2, 1631.

PIETER CLAESEN; married Grietje, daughter of Cornelis Hendrik van Ness, of Albany, and his wife, Maycke Hendrieux van den Burchgraeff.

PIETER CLAESEN, WYCKOFF, founder of the Wyckoff Family in America, came to Fort Orange, Province of New Netherland, 7 Apr. 1637 in the ship Rensselaerwick. The ship sailed from Amsterdam, Holland. Records show that Pieter Claesen was one of the thirty-eight laborers sent on the Rensselaerwick to be assigned to various farmers on the Rensselaer estate. After his settlement with the estate he rented a farm and married, GRIETJE VAN NESS, the daughter of a prominent citizen of the colony. The two oldest children were born in Rensselaerwick, but the church in which were kept the records of their birth, etc. was burned and the records destroyed. In 1649 he moved with his family to New Amsterdam. He remained here until 1655 when he signed a contract "To superintend the Bowery and cattle of Peter Stuyvesant in New Amersfoort and moved to Flatlands, Brooklyn.

He prospered and became one of the most influential citizens of the little frontier settlement. He bought land from time to time; became a local judge; was influential in establishing the Flatlands Dutch Reformed Church.

When the British took over the Dutch colony, they had difficulty with the Dutch names and demanded that the Dutch families take surnames by which they could be identified. It was then that the name WYCKOFF first came into use. The origin of the name, as accepted by William Forman Wyckoff, is as follows: Pieter Claesen had been a local judge and the name came from this fact, the "Wyk" meaning a parish and "hof" meaning a court. Thus the name would mean Pieter Claesen of the town court. Another version states they may have in some way been connected to the old Friesian gentry of Austrian Wickhoffs, referring to the house in the province of Drente which is called Hof in der Wijk, or Wijkof. "Hof" would here mean house or farmstead and "Wijk" would designate the locality. There is no certainity as to which is correct. There are many spellings of the name, but the accepted one is the nearest to the original, Wyckoff.

Pieter Claesen had ten children, six boys and four girls, all of whom married and had families as is shown in the Wyckoff Book(2). The family had a high standing in the Dutch colony, as is shown by the families into which they married. All were families of importance.

GRIETJE VAN NESS, wife of Pieter Claesen Wyckoff, was the daughter of Cornelis Hendrick and Maycke (Hendrieux van der Burchgraeff) Van Ness. Cornelis was the son of Hendrick Gerritse Van Ness of Ameland, Holland. Maycke was the daughter of Hendrick Adriense and Annetje (Janse, of Laeckervelt, Holland) van der Burchgraeff. These families were wealthy and of high rank, so when Grietje and Pieter Claesen were married she brought to him wealth as well as rank.

Grietje's father Cornelis van Ness, son of Hendrich van Ness, was doubtless a native of the village of Nes on the island of Ameland in the province of Friesland, North Holland. He later lived in Vianen, near Utrecht in South Holland.

Grietje Van Ness was born in the Netherlands between 1624 and 1630. She outlived her husband, who died in 1694. She died between 1699 and 1703 and was buried beside her husband in Flatlands, L.I., N.Y.

Pieter Claesen Wyckoff was born in Boda, Oland Island, 6 Jan. 1625, the only son of Claes Cornelissen van Schouwen and Margaret van der Goes; he married before 1646; he died 30 June 1694.

Children of Pieter Claesen and Grietje (Van Ness) Wyckoff.

NICHOLAS WYCKOFF, b. abt. 1646, Beverwyck.

MARGRIETJE WYCKOFF, b. abt. 1648, Beverwyck; md. 26 Jan. 1673, MATTHYS BROUWER.

+ ANNETJE WYCKOFF, chr. 27 Nov. 1650, New Amsterdam; md. ROELOF MARTENSEN SCHENCK, as his second wife. (This couple are our direct ancestors. Their family will be listed in the Schenck Ancestry, Appendix.)

MAYKEN WYCKOFF, chr. 19 Oct. 1653, New Amsterdam; md. WILLEM WILLEMSEN.

CORNELIUS WYCKOFF, b. abt. 1656; md. 12 Oct. 1678 GERTJE VAN ARSDALEN.

HENDRICK WYCKOFF, b. abt. 1658; md. 1- GEERTJE_____; 2-HELENA_____.

GEERTJE WYCKOFF, b. abt. 1660; md. 17 Mar. 1678 CHRISTOFFEL JANSE ROMEYN.

GARRET WYCKOFF, b. 1662; md. CATHERINE JOHANNA NEVIUS.
MARTEN WYCKOFF, b. 1663; md. 27 May 1683 HANNAH WILLEMSE.
JAN WYCKOFF, b. 16 Feb. 1665; md. 1692 NEELTJE COUWENHOVEN.

Additional information on these Wyckoff families may be found in the Wyckoff book(2).

Bibliography

1. The Wyckoff Family Bulletin; Wyckoff Association in America; Summit, N.J. 1958.

2. The Wyckoff Family In America; The Wyckoff Association in America; Tuttle Publishing Co.; Summit, N.J. 1950.

3. Somerset County Historical Quarterly; Vol. 8.

4. Washington Ancestry; Charles Arthur Hoppin; Greenfield, Ohio, 1932.

Plate Number 45

The Old Wyckoff House(2)

The house as it now stands (1950) is an excellent example of early Dutch architecture. It was built by the order of Wouter Van Twiller, Governor General of the Dutch colony of New Amsterdam about 1637. Pieter Claesen Wyckoff never owned the house, although he lived there from 1655 to his death, and his widow continued to live there until her death between 1699 and 1703.

The house consists of a main building fronting north and a smaller addition on the west end, built later. The main building is one story high with a roomy garret, with the characteristic overhanging roof. Oak timbers were used in the ceilings and floors. There were two fireplaces, one at each end, and in the western addition is a Dutch oven. There are two outside doors, opening north and south; on the north is the original Dutch door divided horizontally in the middle and hung on heavy wrought-iron hinges. The windows are fitted with solid wooden shutters of early date. In spite of its great age, the house is still solid and sturdy, with no evidence of weakness in its floors or frame.

DUTCH NAMES AND ENGLISH EQUIVALENTS(2)

Aaltje, Alice
Adrianje, Adrian
Aert, Arthur
Annetje, Ann

Barent, Bernard
Bart, Bartholomew

Christoffel, Christopher
Claas, Nicholas
Claes, Nicholas
Claesen, child of Claes
Claus, Nicholas
Coenraadt, Conrad
Cornelis, Cornelius
Cornelissen, child of Cornelis

Dierck, Richard
Dort, Dorothy

Femmetje, Frances, Fanny

Geertje, Gertrude
Gerrit, Garret
Gerritsen, child of Gerrit
Gerritje, Geraldine
Grietie, Margaret

Hendrick, Henry
Hendricke, Henrietta
Hendrickse, child of Hendrick
Hendrikje, Henrietta
Heyltje, Helen

Jacobus, Jacob
Jan, John
Jannetje, Jane
Janse, child of Jan

Joost, George
Joris, George

Katrina, Catherine
Klaas, Nicholas
Klaus, Nicholas

Maijgen, Maria
Margrietje, Margaret
Maritie, Mary
Marretje, Mary
Martense, child of Marten
Mayken, Maria
Maycke, Maria

Neeltie) (Nelly
Neeltje) (Cornelia

Petrus, Peter
Pieter, Peter
Petronella, feminine of Petrus
Pieterje, feminine of Pieter
Pieterse, child of Pieter

Roelof Rolph, Ralph
Rip, Rupert

Sara, Sarah

Teunis, Anthony
Tryntie, Catherine

Wilhelmus, William
Willem, William
Willemse, child of Willem
Willemtje, feminine of Willem
Wouter, Walter

ABBOTT,
Elsie 2663
James 914
Lael James 2661
Orval Brent 2662
Scott Lael 5874
ABEGGLIN,
Karen Sue 4226
ACKLEY,
Guy 1096
ADAMS,
Barbara Ann 3779
Carma 4804
Carol 4805
Claude Edward 1425
Claud Harris 891
Claud Harris 2595
Edward Lynn 3775
George Keith 5337
George Thomas 1982
George Thomas 4803
Jalleen 3776
James Earl 3778
Johnnie Hendricks 107
Joyce LaRea 3774
Judy 2596a
Laura Belle 1332
Lee Merrill 2596
Leland James 1355
Marcia Gay 3781
Margaret Sharon 5338
Richard 3780
Terry Wayne 3777
ADOLPH,
Ruth 2840
ALBERT,
Albert Lee 7820
Charles Eugene 6048
Terry Douglas 7821
ALBERTSON,
David Warren 4647
Georgia Dean 4646
Warren DeVon 1836
ALBONICO,
John Victor 2982
Pauline 6219
Robert John 6218
ALBRETSEN,
Bruce Webb 3654
Cheryl Jane 3656
Gloria 3655
Jay C. 7351
ALBRETSEN,
Judy 7350
Jule 1384
Karma Rae 3653
Margene 3657
Peggy Agnes 3658
ALDERSON,
Nancy Pope 49
ALEXANDER,
Edna 1644
ALKEMA,
Carl H. 1336
ALLDREDGE,
Nora 1938
ALLEN,
Albert 466
Arthur O. 1501
Barry Gilbert 7652
Beverly Ann 7017
Bruce 4767
Carl 3316
Cecil Vernon 7014
Coral 736
Craig David 6468
Dale Clements 3892
Dallas Charles 1132
Delwin James 3326
Dennis Neil 3325
Dewey Charles 3320
Douglas Ray 6466
Duayne Keith 3321
Elmer Harold 7016
Esther Fontella 3954
Frances Martha 3267
Gilbert H. 4763
Greg Harris 7651
Grover Elijah 1953
Guyne Dallas 3323
Harris Grover 4762
Ina 815
James Jeffery 7653
James Ron 4764
Janet 6469
Jason Ron 7654
John N. 3317
Leora 4761
Lola Fay 3319
Loma Bess 3324
Maxine 3072
Nadean 4765
Nola Jean 7015
Orson Nelson 3080
ALLEN,
Patricia Guyne 7018
Richard Arthur 3891
Robert Duayne 7019
Robert Edward 1639
Ronald Keith 6467
Rulon Stanford 612
Ruth 4766
Sarah Lowe 779
Stella May 3318
Wilma Joyce 3322
ALLER,
Caline 7353
Michael Ryan 7352
Steven 3655
ALLEY,
Carol 7232
Diana 7240
George 1340
George Fisher 3558
George LeGrande 7241
George Michael 7228
John Richard 3561
John Richard 7239
Kathryn 7230
Laura Ellen 3562
Lynn David 7233
Margaret Denise 7234
Marsha 7235
Mary Margaret 7237
Phyllis 3557
Robert Henry 3560
Robert Jones 7236
Robert Leland 7229
Stephen Lewis 3559
Stephen Webb 7231
Susan 7238
ALLGOOD,
Alvin Willard 1399
Beverly Emma 3704
Delbert Alvin 3703
Richard Alvin 7374
ALLISON,
Elva Marie 6614
Gae LeRoy 6616
Gerold Ray 7923
Glen Ray 6615
Glenn 3147
Jeffery David 7924
Mark L. 3930
Wayne Lewis 1537

ALLRED,
Amanda Jane 145
Byron Edgar 5810
DeVon Quentin 5814
Edgar 2570
Jeanine Eulalia 5811
John Albert 1700
John Elwood 5813
Kathryn 5812
Lena Bell 234
Lynda Alice 4275
Nora Jennett 520
ALLSOP,
Terry D. 4943
ALPHIN,
Ida 969
ALSOP,
Dale Cardon 2777
David 2779b
Dennis Wayne 2778
Lori Ann 2779
Eldon Jay 957
Julie 2779a
ALSTON,
Joyce Ann 3639
Loraine 1761
AMANDA,
Ruth 314
AMES,
Dennis H. 4879
Dwight 4880
Nels Owen 2026
Thedora 4878
AMMER,
Elenora Elizabeth 1274
ANDERSEN,
Dee Ann 5358
Marilyn 5357
Millie Jennett 820
Minniette 1233
Mona Kay 5356
Preston 2306
Preston Kent 5359
Silas William 751
ANDERSON,
Annie Pearl 196
Ardeth Joyce 2498
Arthur Clifford 1879
Beth 6212
Boyd L. 6117
Christian Henry 789
Clarice 2497
Connie Anne 7840
Cora May 2835
Corla 6366
ANDERSON,
Debra Pauline 7841
Derwin 2682
Deryk Lynn 4960
Desmond Launfal 2083
Douglas Delano 4967
Doyle 920
Elaine 2299
Ethel Fannie Mae 715
Floyd 3038
Floyd Thomas 2945
Fredrick Albert 2834
Fredrick F. 974
James Varnell 857
Jann 3419
Jodi 6367
John Nels 4957
John Richard 1806
Keith Hendricks 2084
Kenneth 2839
Kenneth 5981
Larry Dean 6368
Lorraine Iola 2082
Louis 2069
Lyle Funk 4968
Marilyn Patricia 5978
Marjorie Hendricks 2081
Mary Ann 427
Mary Ann 3861
Mondell Reese 4970
Nancy Dorcus 5337
Nils Peder 707
Nola 2500
Omra Richard 606
Orion F. 6116
Rae Louise 4969
Renee Joane 2499
Robert Bryan 4958
Robert Chester 6118
Rodney 4933
Ronald 2683
Rose Mary 3288
Selma Marie 560
Steven 4932
Wendell Bryan 2080
Wendell Kim 4959
William Ralph 1807
ANDREWS,
Glenna 1654
ANDRON,
Clinton Eric Albert 4181
ANDRUS,
Mary Jane 63
Minnie Lake 991
ARCHIBALD,
Dale James 2820
David James 5954
Diane 5953
Ilene 1701
ARMSTRONG,
George Raymond 533
Jerry Robert 4075
Michael Joseph 4076
Olive Fern 2163
Raymond Mills 1605
Robert Francis 2354
Robert Francis 5457
Thomas Gregg 5458
ARNOLD,
Dean Smith 3278
Edward 2318
Emily Elizabeth 588
Mike Alan 6937
Val Dean 6936
ARROWSMITH,
Lucretia Hannah 194
ASHBY,
Bessie Tovey 2365
Lynda Jane 3695
ASHWORTH,
Cherie May 4003
John Leon 3976
Ruth Loree 3983
ATKIN,
Alton H. 3969
Gary A. 7464
Janet 7465
Sandra 4736
ATKINSON,
Carolyn Louise 7012
Donald LeRoy 5335
Elaine 4377
Ernest 1259
Fenton Frederick 2295
Frederick Henry 787
Gay M. 4375
Gerald Ralph 3306
Hollie Clare 7009
James Fenton 7733
Jill Kay 7739
Joseph LaDoris 851
Joseph Von 2485
Kathryn 5706
Kenneth Fenton 5333
LaMarr 4376
Linda Joyce 7738
Lori Ellen 7734
Margaret 2297
Marian 5334

ATKINSON,
Merrill LaDoris 2484
Michael David 7732
Orvil DeLore 4374
Paula Sue 7737
Reed Hedman 5336
Reed Hendricks 2296
Rodger Kidd 7011
Steven Keith 5707
Tonya Lee 5704
Tracy Lynn 5705
Veda Marie 7010
William DeLore 1737
ATTEBURY,
Richard Warren 7601
Warren 4630
ATWOOD,
Grant 2788
Joyce Bernice 1489
AUBREY,
Alan Dean 7467
Terry Jackson 7466
Thomas Jackson 3971
AULT,
George Robert 6124
Matthew Robert 7845
AUSTED,
Arvilla 791
AUSTIN,
Beverly Ann 5318
Eunice Mary 2239
Frank Edward 761
James Edward 5320
James Riley 784
Linda Jean 5319
Lynn Hendricks 2288
Ronald Dean 2289
AYLWORTH,
Arthur Andrew 886
Bruce Lowe 2583
Charles Frank 2582
Charles Franklin 884
Charles Parker 225
Daniel Parker 2587
Elaine 5844
Gedaline 885
Lowell Parker 887
Marsha Kay 2586
Michael Lowell 2585
Roger Hendricks 2584

BACKMAN,
Mary Jean 3561
BAILEY,
Sandra Darlene 6907
BAILEY,
Walter 2783
BAIN,
Marsha Lea 2324
BAINBRIDGE,
Anna Afton 1906
Benjamin 1920
Clinton 1923
Dale Eugene 4704
Earl Eugene 1910
Effie May 1905
Elene 1911
Elizabeth Drusilla 662
Ellen 1912
Frederick 62
Gertha 1921
Grant P. 1909
Jack W. 1908
James Wesley 197
James Wesley 660
Judy Ranae 4706
Leonard Lewis 664
Loretta 665
Louise 1919
Mavis 1922
Mavis Harriet 1907
Sarah Johan 661
Sarah K. 4705
Vesta 1924
Vesta Claire 666
William Crawford 663
BAIR,
Edna Lucinda 1237
Toni 2678
Vernon 918
William Allan 3054
BAIRD,
Alfonzo Alexander 493
Carol Dee 1520
Lettie Jane 235
BAKER,
Mayo 5979
BALL,
Frank 896
Joyce 1752
Joyce Nadine 1485
BALLARD,
Maxine 1865
Wilma 1356
BALLOU,
John Loy 5397
Michael Litt 7760
Patricia Dayle 7759
Rex Egbert 7757
Robert Loy 7758
BALLOU,
Tom Edward 7761
BANE,
Doris 1607
BANNER,
Harold William 1984
BAPTIST,
Gregory Michael 7882
Michael O. 6326
BARBER,
Adaline 392
BARBIERI,
Pauline 1852
BARENTS,
J. C. 2905
BARFIELD,
Howard Pennington 1223
Philip McIntyre 3399
BARFUS,
Alma 1505
BARKER,
Hise 126
Yvonne 6705
BARNARD,
Dale Lynn 7358
Denis Alan 7359
Wayne Taylor 3668
BARNES,
Clifford W. 2675
Debra Kay 5894
Georgia May 2946
Kathy Vilate 5893
Martha Frances 362
Ronald W. 5895
Una Josephine 2284
BARNETT,
Margaret 6
Peggy 23
BARNEY,
Charles Allen 4993
Dean 4998
Dell Ray 7693
Don 4999
Douglas Kay 7694
James Wayne 7898
Letha May 4992
Linda June 5002
Moses Allen 2107
Moses Dell 4996
Robert Carl 4994
Ruth 5001
Vera Jean 4995
Wayne 5000
Wayne Reese 6442
William Reed 4997

BARNSON,
Ray 3974
BARNTLEY,
James Edward 364
BARRETT,
Albert William 3401
Benjamin Anthony 1224
Brian Shawn 6580
Bruce Arnie 3123
Bruce Michael 6576
Carolyn May 3400
Dale Lyn 7069
Jeffrey 6579
John Ross 6578
Kim 6577
Mark 7068
BARTH,
Irene 2856
BARTHLOME,
Alice 2346
Blaine Pond 2345
Chris Keith 5450
David Brooks 5446
David Keith 2347
Donald Lynn 5437
Edward Earl 5433
Jo Manda 5435
Lisa 5438
Lu Ann 5448
Lysle Cox 5434
Lysle Pond 2343
Nyeta JoAnn 2348
Oliver David 805
Shauna Lee 5447
Sheryl 5436
Thorne Pond 2344
Toni Jane 5449
Wilma 2342
BASS,
Pera A. 1755
BATCHELOR,
Orel 3646
BATEMAN,
Patricia 1299
BATEN,
Allen Benson 1217
Billie June 3384
Coy Truman 3383
Frank A. 3393
Frank Adkins 1216
Gordon Durr 1219
Gracie Clara 1211
Edna Mae 1218
Emma Neutin 1215
Harry K. 1214
BATEN,
James Arthur 1212
James Arthur 3391
Jerry Jean 3394
Mary Elizabeth 1213
Patricia 3392
Robert Allen 3395
Ruby Mae 1220
Thomas James 376
William Clay 3396
William Key 134
William Lucian 375
William Lucian 1210
BATES,
Judy Lynn 6785
BAUERLE,
Ruth Susan 1653
BAUGH,
Charles Clauson 1788
Craig 4558
BAUMGART,
Kay 4759
BAWDEN,
Afton 1682
Lela Fay 6714
BAXTER,
Lydia 3001
BAYKIN,
Lois 3592
BAYS,
Theo 332
BEAN,
Barry David 6137
Beverly Lynn 6136
Billie Kay 6133
Bonnie Maxine 6132
Brian Clarence 6138
Bruce Maurice 6135
Elizabeth Ann 6134
Helen 2960
Marcia V. 2902
Max Maurice 2952
BEASLEY,
Champion 46
BEASLIN,
Arthur Lynn 2664
Arthur Lynn 5875
Mark Ernest 5876
Robert Chris 5877
BEATTIE,
DaVawn Austin 1488
Debra Sue 3879
Shelby DaVawn 3880
BEATTY,
Andy 1516
BECK
Carolyn 6760
Diana 5841
Doyle H. 6762
Evan Lyle 5842
Lyle Albert 2580
O. W. 1733
Robert Paul 6763
Rodney Wayne 6761
Teresa 5843
Wayne Mark 3203
BECKSTEAD,
Allen 2878
Betty Lou 3030
Carl Emery 3043
Carl Foster 1057
Carl Robert 6381
Carolyn 3039
Cheryl 3042
Darcus Lorain 2879
David Clive 1001
Ely 436
Enid 3041
Jean 2418
Jeannine 3038
Jocelyn 3037
Laurel 3040
Raymond 2877
Vida Thayle 3036
Wesley Ray 833
BEEBE,
Laura Louise 1741
BEESON,
Val Jean 7443
BELL,
Allen J. 7377
Bessie 3071
Bonnie Kay 6449
Carma Deane 3079
Carol 3077
David Cody 6450
Diane 6455
Donna 3073
Gary Lynn 6456
Holly Kay 6453
Janice 6457
John Lawrence 1400
Joyce 6443
Karren Vee 6442
Kelley 6452
Klar 3072
Larry Evans 1462
Lisa Marie 3855a
Lynn Clyde 3076
Marilyn 6454

BELL,
Mary Laraine 6451
Pat J. 7376
Quintin Clyde 1066
Rae 3078
Rand Ross 6448
Ross Kay 3075
Steve J. 3705
Vee 3074
Veldon Clyde 6441
BEMIS,
Ralph 423
BENDER,
Lula C. 535
BENEVENT,
Foch James 6444
Foch Joseph 3074
Kristin Dale 6447
Lani 6446
Terry Lynn 6445
BENNETT,
Alvira 2455
Angela Dee 3804
Boyd 2453
Byrda Lee 3798
Connie Mary 3801
Debbie Lynn 3802
Donald Eddie 3807
Donnal LeVear 1435
Edward Monroe 1434
Edward Moses 471
Elizabeth 2454
Florence Marie 1222
Harriet Ellen 1433
Gladys LaDean 3805
Gordon E. 843
Kenneth DeVear 1438
Lula Minnie 1432
Margaret 2451
Raymond Eugene 3800
Raymond Hendricks 1436
Ruby LaMae 3806
Sherry Diana 3799
Truman 2456
Vickie Elaine 3803
Virgil Logan 1437
Walter 2452
BENSON,
Carmen 2157
BENTON,
Dee Richard 4635
Mark Richard 7602
BERNHISEL,
Barch B. 2066
Brenda 4929
BERNHISEL,
Connie 1987
Craig 4922
Francis 2069
Gloria 4927
James Milton 4930
Janetta 799
JoAnn 2071
Margaret 2070
Mary 2067
Philip Hendricks 2068
Philip John 4928
Ralph 701
Ralph Phillip 4923
Scott Martin 4931
BERNSTEIN,
Bennie David 1512
Janice Ann 3912
Robert Charles 3913
BERRETT,
Dale Leonard 3139
Dan Edward 3142
Janice 3140
Keith LaVar 3137
Michael Ashley 6603
Monte Keith 6602
Robert Lee 3138
Robert Leonard 1086
Robyn 6604
Sheryl 3141
BERRETTA,
Lee 1301
BERRY,
Virginia Frances 2322
BERTAGNOLE,
Mary Ruth 1745
BESS,
Lucinda 66
BEUS,
LuGean 5390
BEUTLER,
Rose 766
BICKMORE,
Barbara Ann 3647
Darrell Webb 3645
Dawn Shirley 7346
Debra 7343
Diane 7337
James Arlin 7347
Janet 7338
Joseph Arlin 3646
Kenneth Fackrell 7342
Kenneth Lowell 3644
Nancy 7339
Ronald 7344
BICKMORE,
Sandra 7345
Steven Darrell 7341
William Kenneth 1382
William Lowell 7340
BICOL,
Dorthea 1994
BIDWELL,
Hester Mary 1324
BIEBL,
John Francis 1402
BIENERT,
Erika 853
BIGLER,
Cleo 494
BILLINGS,
Lenora 3616
BILLMAYER,
Doris Jean 5402
BINGAMAN,
Gene 6901
BINGHAM,
Fay L. 4273
Velma 2838
BIORN,
Alton Gene 6605
Barbara Jean 7914
Bruce Lynn 7915
Craig W. 7913
David Lee 7910
Don W. 6608
Ina 6611
Joyce Ann 6609
Kathleen C. 6610
Kenneth Gene 7911
Linda Ann 7912
Mary Susan 6612
Naomi E. 6607
Robert Dean 6606
Rodney Dean 7917
Terry Lee 7916
Wilford Andrew 6613
Wilford Clarence 3146
BIRCH,
Frank 3495
Verna Ruth 3266
Vonda Jean 3321
BIRCHFIELD,
Ben Kenneth 1181
John Henry 338
Norma Jean 1180
BIRD,
Alma De Lee 4807
Dennis Joseph 6240
Dorothy Hazel 1696

BIRD,
Larry Watson 6241
Luella 1714
Lynn 2989
Marla Jean 1724
Terry Lynn 6242
BIRKE,
Elva 1824
BISEHARD,
Fred 2783
BISHOP,
Alfred LeRoy 2810
Alfred William 966
Alice 1998
Alta Myrle 2820
Barr 5929
Bessie Ruth 1632
Carol Mae 5931
Ellis John 2818
Evelyn 2816
Floyd 1633
George Edward 2812
George Gray 5936
Grace 2817
Helen Adelaide 5932
James Leonard 5933
Jessica May 2815
Joan Burton 5928
John Edward 5935
Larry Douglas 5952
Leonard Lewis 2811
Phyllis Leuzetta 5930
Ronald Reid 5951
Sidney Ralph 5942
Stephan Lewis 5934
Theodore Twitty 548
Van Noy Gray 5937
Venna 2813
Vernal Reid 2819
William Alfred 5941
William Ralph 2814
BITTER,
Martha 188
BJORK,
Claron Dale 1797
Earl R. 1794
Joseph Alma 599
Kay 1796
Lois 1795
BLACK,
Focha 1774
Harrell 1668
Margaret 435
Thomas 4190
Vie Louise 7444
BLACKBURN,
Bathsheba 168
Harold Allen 1750
Jo Ann 4431
Nancy Ruth 4429
Paul Harold 4430
BLACKER,
Thomas LeRoy 1119
Thomas LeRoy 3257
BLACKHURST,
Lou Jean 7713
Lynda 7712
Lynn Smith 5214
Ronald Lynn 7711
BLACKNER,
Earnest 920
BLAINE,
Eleanor 1225
BLAIR,
Emma 812
Eva Lou 2633
Frank Edwin 730
Hattie Dean 2155
Helen Mar 2154
Phyllis 2156
Rachel 685
Stanley Lewis 2153
Zella 1073
BLAKE,
Frank Brent 4786
Frank Keith 1973
George 4788
Kristy 4789
Richard Reynolds 4787
BLAKESLEE,
John Arel 4613
Judith Kathleen 4611
Robert Deane 4612
Robert Gordon 1825
BLANCHARD,
Albert DeLoy 3104
Dora Lee Michelle 6521
Emma May 497
BLANKENSHIP,
Edna Correne 5336
BLASER,
Anna Marie 2325
Gwyllum Grosnick 1740
Gwyllum Ricks 4395
Marian 4396
Rexine 4394
Sherman 4397
BLAYDES,
Charlotte 117
BLEAKLEY,
Mabel Joyce 2080
BLOOM,
Leona Margaret 2413
BLOOMFIELD,
Shirley Rue 3401
BLOXHAM,
Jennie Rae 878
BLUME,
Gerald Erik 4448
Ricks Allen 4447
Robert Warren 1756
Robert Warren 4446
BODEN,
Zelda Catherine 855
BODRERO,
Alan Grant 5278
Llewellyn Grant 2267
Michele Louise 5279
Scott Raymond 5279a
BOEHLKE,
Bellevina 1689
BOERO,
Delores Margaret 4758
BOGGS,
Vicky Daniele 7560
Wayne 4207
Wendy Karen 7561
BOGNER,
Al 5904
Rebecca 7807
BOHN,
Albert 1570
Albert Kurtt 3999
George Carlos 4000
Lola Laree 3998
Melvin Kurtt 7520
Michelle 7521
BOLES,
Gene LeGrand 6826
Harold F. 3229
Marlan Harold 6825
BOLEY,
Gerald 6207
BOLLIER,
Melvin 2067
BOLTON,
Ida Ruth 815
BOMAN,
Dean W. 2063
Eloise 2065
Helen 2064
LaPreal 2061
Laura Lee 4917
Lewis 1292

BOMAN,
Preal 2062
Ricky Eugene 7685
Robert Webster 404
Robert Webster 700
Rodney Terry 7686
Wendell Hendricks 2060
Wendell Terry 4916
BOND,
Bonnie Jean 1475
BONNER,
Barbara Jean 7487
Betty Ruth 3984
Bonnie Denise 7491
Emma Nona 3987
Esther Carolyn 7485
Helen Elizabeth 3986
Jacqueline 7486
John Robert 1567
John Robert 3979
Judy Lee 7496
Laurie Anne 7488
Lynnda Kaye 7483
Margaret 7484
Margery Roberta 3988
Myrtle Yvonne 3980
Phyllis Callie 3982
Ralph Edgar 3983
Reaha Lynn 7498
Richard Vance 7499
Robert Henry 3981
Sandra Lynn 7492
Steven Ralph 7490
William Eyre 3985
William Robert 7497
BOOTH,
Lafa 3150
BORDELON,
Ruby Ruth 1210
BORG,
Beverly 5329
BOTERO,
Paul 3140
BOTT,
Forrest L. 2963
Paula 6172
Stephanie 6171
BOWCUTT,
Rhoda Faye 3183
BOWDEN,
Barnett 1269
BOWEN,
Charles Earl 6715
Charles LaVerl 7955a
Darold Ivan 5780
BOWEN,
Dawn Fay 7954
Hilda Geri 7515
Jacqueline Ray 7516
Jane 6716
Karen 6713
Kathryn 824
Michael Rollins 7514
Parl Ivan 2520
Sandy 7955
Sarah M. 871
William Fife 3185
William Fife 6714
William Fife 7953
William Ray 3994
BOWER,
Selma 797
BOWMAN,
Ann Marie Wadsworth 4614
Barbara LaVerna 5906
Carol Jean 4615
Gerald Eldredge 2791
Jeffrey Edward 4616
Kent Gerald 7809
Kirk Richard 7812
Larry Stephen 4617
Richard Healy 5907
Robert Gerald 5905
Walter Edwin 1827
BOWRING,
Henry J. N. 422
Julian 1315
BOWTHORPE,
Kenneth F. 1808
BOYCE,
Marilyn Ruth 6123
BOYD,
Alta Audrey 2911
BOYLAN,
Dorothy 3537
BOYLES,
Robert Franklin 961
BRACKEN,
Elizabeth 128
BRADFIELD,
Bernice Marie 4009
Larry Phillip 4010
Marian Louise 4008
Phillip W. 1576
BRADLEY,
Blanch 2126
Nina Vermoine 1980
BRADSHAW,
Anna May 2168
BRADSHAW,
Donna 3023
BRAGG,
Barbara Yvonne 4029
BRAMWELL,
Elva Maud 1961
BRANHAM,
Ramona Jean 3320
BRAXTON,
Jack D. 6106
BRECKENRIDGE,
Bonnie Jean 4680
Linda Fay 4681
Robert M. 1867
BRENNAN,
Patricia 3581
Thomas Joseph 1358
BRIAN,
Beverly Jean 3603
Cal Hyde 3605
John William 1369
Peggy Naidean 3602
Scott Hendricks 3604
BRICE,
Blanche 1579
BRIDGES,
Eugene 1668
Kathy Dee 4192
Marilyn 4191
BRIGGS,
Anabel 5550
Edwin J. 2942
Garth Thorley 2406
Harold W. 3706
John W. 2941
Julie Ann 6115
Laurie 5552
Michael Edwin 6114
Mildred 2940
Paul Merrill 5551
Rodney Dale 6112
Susan Kay 6113
William J. 6111
Willis Jason 1025
BROADHEAD,
Darlene 5072
Doris Jeannette 5070
Geraldine 5068
Karen Lee 5069
Kenneth Levi 2129
Kenneth Levi 5073
Norma Renee 5071
Stanton Wayne 5074
BROADSTONE,
Arlene 3594

BROADSTONE,
Fritz 1363
Stanford 3596
BROCK,
Jeanne Lee 5847
Kristine Marie 5845
Richard Eitner 2589
Stephen Merrill 5846
BRODERSON,
Alvin Benton 1194
Anna Mary 342
Catherine Gordon 346
James Nelson 344
James Nelson 1192
Jesse Coleman 347
Joe Thomas 1196
John Paul 1195
Judy Wakefield 1193
Louis Hansen 115
Louis Henry 345
Sarah Neely 343
BROOKS,
Donna Jean 3797
Joseph William 1529
Josephine Phyllis 2347
Richard Lee 3918
Vadna 1383
BROULIM,
Richard 1553
BROUN,
Alfred Louis 936
Alfred Louis 2720
Gary Hendricks 2723
Lorna Elaine 2725
Lou Ann 2724
Stanley Clair 2722
Willard Dale 2721
BROUSSARD,
Juana Marie 2355
BROWER,
Albert Carl 1965
Dennis F. 5764
Dorothy Katherine 1800
Dorris LaMar 5762
Edward Walton 2514
Emma Maxcine 2415
Ellen Marie 2511
Garon Richard 5767
Gloria Ann 5772
Hazel Leyan 5763
Janice LaRee 2518
Janiel Jean 5765
Joshua Albert 675
Judith Ann 4776
Karen Merle 5761
BROWER,
Kenneth Lee 5769
Leo Lynn 2517
Luana Pearl 5771
Marjorie Amelia 1967
Mary Jennie 1094
Melvin Harris 1968
Merrill Earl 2512
Merrill Phil 5760
Michael William 5768
Reta Violet 2508
Richard Ivan 2513
Robert Delano 1969
Ronald Carl 4775
Ronald Edward 5770
Tharon Richard 5766
Thelma 2510
Verna 1966
William Earl 863
William Reid 2516
BROWN,
Adelbert Canfield 790
Alma Cora 4094
Arvel Oreon 1798
Audrea Lee 4989
Beatrice 2300
Betty Jean 2440
Bobby Vance 7550
Bobby Will 4092
Carl Arlin 4091
Carl William 1627
Carmen 1801
Carol 4565
Charles Merrill 5562
Clark Alan 4561
Cleon LaConte 1790
Connie Jane 2101
David Allen 598
David Douglas 4579
David Knowlton 4988
Deborrah Jean 4990
Del Gordon 5342
Dorothy Faye 4093
Douglas Derald 1800
Duane Earl 4580
Eleanor Ann 2665
Elsie Weideman 230
Florence Margaret 1258
Gary Lee 4560
George S. 652
Glenn Reed 4562
Gordon Hendricks 2301
Gordon Lynn 4572
Iris Delila 1792
J. Earl 602
BROWN,
James Thomas 6082
James Thomas 7832
Jay Melvin 8000
Jenan 4563
Joan 1802
Joseph Melvin 6942
Knowlton Hanks 2097
Larance J. 6106
LaRee 2517
Larry Dean 8002
Larry Lee 6909
Leo Chester 3269
Lillian V. 1349
Linda Kay 4578
Lorin 1793
Mary Ann 1890
Mary Anna 2438
Michael George 1889
Myron Craig 4559
Myron Ricks 1789
Natalie 5559
Owona 1581
Ralph Irwin 7046
Rhonda Lee 4571
Robert Hanks 4990a
Ronald D. 2408
Ruby Elaine 1791
Sandra 1887
Selma 1888
Sharon 4564
Sherrie Anne 8001
Sidney Keith 1892
Spencer Vernon 1893
Stanley Rawlins 5560
Tamara 4987
Therel 651
Thomas Ricks 1891
Vernon Maughan 1717
Wesley Ronald 5561
William A. 412
Yutonnah 6910
Zola 1799
BROWNING,
Albert 244
Albert 976
Flora May 975
Pauline Drusilla 974
BRUBAKER,
Ann Merrill 5193
Betty Jo 2701
Charles Abram 2208
BRUHN,
Beth 2431

BRUNSON,
Bobby Frank 7380
Frank Erwin 3727
Frank Erwin 7381
Phillip Erick 7382
Vicki Lynn 7379
BRYAN,
Deanna Ellen Dana 5793
Gladys Juanita 3092
Randal 2539
BRYANT,
Sherman 2185
BUCHANAN,
June Rosella 2178
William Hiter 735
BUCK,
Laura E. 876
BUELL,
George Alvin 2156
James Edward 5112
Robert Arthur 5113
BULKELEY,
Maurine 2165
BULLEN,
Betty Leone 2394
Brooks 2396
Helen 823
Herschel 219
Herschel Keith 821
Herschel Parkinson 2400
Jonathan William 2398
Kathleen Parkinson 2402
Kathryn Louise 2399
Lavona 822
Mary Alice 2393
Mary Ann 2395
Pearl 681
Reed 824
Reed 2397
Richard 4687
Richard Hatch 1874
Steven Asa 4688
Thomas Kenneth 4689
Thurlow Hendricks 825
Thurlow Parkinson 2401
BULLIS,
Herbert 3062
BUNTIN,
William 132
BUNTING,
Elizabeth 872
BURBANK,
Austin Jay 3044
Chester Austin 1058
Dee Jay 6383
BURBANK,
Elaine 3047
Kay 6382
Loris 3048
Mavis 3049
Norman Ross 3045
Orvin 6384
Orvin Emery 3046
BURGER,
Elton Richard 1875
Nancy 4690
Wayne Richard 4691
BURGIN,
Barbara Dean 4187
Bobbie 4185
Bonnie Lee 1671
Carl Turman 4182
Charles Frank 567
Charles Worth 1665
Clarice 4179
Colleen Joy 4188
Dorothy 4183
Helen Turman 1669
James Ralph 1667
James Ralph 4189
Janet May 4186
Judy Ann 4184
Marie Olive 1668
Marshall 4180
Patricia 4177
Paul Arthur 1666
Pierce Roy 4176
Stephen 4178
Virginia Belle 1670
Yvonne 4181
BURGON,
Charles 781
BURKE,
Anna Mable 1031
BURLESON,
Mary Elizabeth 2305
BURNETT,
Arthur V. D. 1143
BURNHAM,
Ethelyn 791
BURR,
Pauline Elizabeth 1848
BURT,
Carol 3445
LaRue 7153
Margaret Elizabeth 3981
Maisie 1383
Ruth 3953
BURTON,
Lucile 2182
BURTON,
Ruth 2810
BURYSICK,
Mildred 321
BUSCH,
Alma Lois 1830
BUSCHER,
Alma Jean 7611
BUSH,
Alta 3194
BUTLER,
Corrine Louise 3749
Delpha Myrtle 3178
Don 3435
Elois 50
Everett 1416
Rebecca 142
Richard Montgomery 141
BUTT,
Albert Leonidas 131
Alexander C. 127
Alleyne Amanda 373
Allie D. 313
Anna C. 309
Benjamin Franklin 103
Carrie Adelia 102
Ebbie Franklin 308
Eugene Chester 307
Hassie Lee 310
Hubert Lawrence 314
Jerry 1171
John Samuel 128
Linda Lou 1175
Lovina Kate 312
Margaret Jane 125
Martha Alberta 374
Mary Elizabeth 132
Nancy Katherine 126
Patricia Ann 1172
Raleigh Edwin 311
Rebecca Emily 130
Richard Calvin 42
Richard Calvin 46
Susan 133
Thomas Lee 1174
Wesley Frederick 1173
William 129
William 292
Winifred Estelle 372
BUTTARS,
Alton Wayne 4765
Blaine Allen 7656
Debra A. 7658
Kathleen A. 7655
Sherril A. 7657

BUTTERS,
Karen Dee 1368
BYBEE,
Delpha Bernice 2956
BYE,
Helen Anna 5398
BYINGTON,
Curtis Wayne 5751
Earl Kim 5758
Eldon Dee 5757
Francine Marie 5754
Leonard Donald 2511
Russel Dean 5750
Steven Rex 5752
Terese Ann 5759
Vaughn Lee 5753
Vernon Kent 5755
BYRINGTON,
Rosemary 3728
BYRNES,
Sarah Frances 566

CADE,
Claudia Mae 7060
Jerry Gene 7058
Oscar Leonard 3388
Richard Craig 7061
Ronald Lee 7059
CAHOON,
Douglas Raymond 2191
Glen Spencer 2193
Raymond Spencer 740
Robert Spencer 5184
Vera 2192
CALDER,
Beverly Jean 1529
Cathy 3917
Graydon Kenneth 1528
Kenneth Teeples 496
CALE,
Eleta Irene 3198
CALL,
Carol Ann 5143
Chloe Colleen 5142
Derrall Cleone 5141
Derrall Willey 2166
Lois 3216
CALLAHAN,
Bathsheba Gay 1601
Dori 3087
Frances Nanieve 4069
Kenneth Earl 1600
Merrill Blake 1599
Michael Earl 4071
Scott Morrow 4070
CALLAHAN,
Sterling Grundy 1598
William Guy 1597
William Henry 525
William Owens 4068
CALLISTER,
Carolyn Kay 6516
Craig Lindsey 6517
Marilynn Lee 6515
Phillip Alva 3102
CALOMORIS,
Katherine 919
CAMMACK,
Byron Packer 6044
Delmar 6045
Dewey Bud 6047
Henry Atwood 2896
Henry Reed 6043
Shanna 6046
Sherry Lynn 7818
CAMPBELL,
Katreen 339
Kenda Joy 7375
Thomas Verdell 3704
CANDILL,
Virgil 290
CANDLAND,
Barbaralee 5455
CANNON,
Grace Roba 2666
CANTRELL,
Elsie Anita 1032
CARDIN,
Harold Raymond 3400
John Kevin 7067
Melinda Anne 7066
CARDON,
Carol Jean 958
Gloria Eleanor 957
Janet Kay 2775
Kathryn 2774
LeGrand 4741
Louis Ballard 240
Louis Ballard 956
Louis Phillip 2776
Mathew Arthur 2776b
Nada Roundy 2358
Reed Ballard 2776a
CARL,
Dorothy 1039
CARLISLE,
Ray Alvin 2796
S. L. 1623
CARLSON,
Alfred Holly 1441
CARLSON,
Ella Jean 2819
CARPOR,
Jade Alena 7884
CARRINGTON,
Charles Allen 2303
Dennis Lee 5348
Kerry Fred 5349
Ronald Allen 5347
CARROLL,
Donald Brooks 4106
James Sneed 1641
James Timothy 4107
Margaret 1784
Margaret Linda 4108
CARSON,
Lois Maxine 3169
Sarah Jeannette 388
CARSTEN,
Henry 6497
Nannette 7903
CARTER,
Addie 541
Barlow 7429
Gayle M. 7526
Gwen D. 2823
James Sidney 7430
Jeannine 3999
John Gilbert 7428
Lynn Myers 7527
Mark H. 7525
Melvin Rex 7524
Myrtle Rosetta 2327
Neal Dotson 7427
Newell Brent 7426
Newell Edwin 3952
Patricia Ann 7425
Rex M. 4002
Sue 7424
Vera 734
CARTWRIGHT,
Betty Bell 1525
Gilbert Leslie 1526
Joseph Leslie 495
Robert Eugene 1524
Stanley Joseph 1527
CASPER,
Craig Grant 5897
David Calvin 3885
Marcella 2674
Martin Shane 5776
Reed Erin 2518
Tammra 5896
Zane 2676

CATHRO,
Brian Donald 4619
Donald Melville Haig 1828
Janet Ruth 4618
CATRIN,
Glen 2520
CAVETT,
Sally Florence Medora 138
CAZIER,
Thelma 848
CERVANTES,
Dennis Ross 6815
Henry 3223
CHAFFEE,
James Clark 4195
Jeanie Marie 4196
Robert 1670
CHAFFMAN,
Betty Irene 4754
CHAMBERS,
Allan Shiels 7858
Beth 2983
Blaine 6211
Calleen 6198
Cleon 3058
Dale LaVoir 6191
Dana Marie 7851
David Brad 7853
Dee Revere 7852
DeMar 2975
Dian 5360
Diana 7877
Don Wesley 2976
Donna Faye 2984
Douglas Myron 5362
Elden Rex 2980
Eldon Vance 6214
Eloise 6192
Evelyn 6213
Erma Fern 2977
Glen 2979
Jack Lloyd 6200
James Randell Lane 7864
James Ronald 6195
James Stacey 7868
James William 2974
Jeff C. 7854
Joseph Lynn 2978
Joyce 6189
Judy 5361
Karren LaRae 2985
Kelley LeRoy 7869
Lawrence Revere 6190
CHAMBERS,
Lawrence Theo 2973
Linda Lue 6210
Lisa 6411
Loretta 6199
Lucille Ann 6197
Mara Mae 2982
Marian 7855
Mary Jean 6196
Michael Ren 5363
Myron Alma 2307
Norma 6203
Randall Paul 7878
Randy Dale 7856
Rhonda 6202
Sterling Paul 6212
Steven 6194
Steven Reed 7867
Thelma 2981
Theophilus 1035
Vala Ree 7857
Verden B. 6193
Verden Scott 7863
Wilford David 6201
CHANDLER,
Craig Merrill 3573
Elizabeth Ann 7024
Hal William 1352
Helen Constance 3572
James F. 3331
James Grover 7025
John Douglas 3575
Paula Anne 6116
Sophia Isabel 626
Steven LeGrande Merrill 3574
William Lyle 7026
CHANNELL,
Nellie 955
Paul Reed 2773
Ralph Reed 953
Ralph Rhoads 239
Ron W. 2772
Valene 954
CHAPIN,
Timothy Dean 7168
Wallis Russell 7167
Warren Russell 3458
CHAPMAN,
Virginia Aletha 3558
CHARD,
Bernice 2214
CHARLES,
Carol Dean Urdahl 4634
Colleen Lynette 4638
CHARLES,
Margaret 187
Patricia Jo 4635
Terry Lee 4637
Thomas Oliver 1834
Timothy Ricks 4636
CHASE,
Janet 3163
CHECKETTS,
Mary Gurnell 489
CHEEK,
Francis (Frank) Jacob 374
Martha Robertson 1209
CHENEY,
Alice Ovanda 594
Jon Allen 7956b
Lyle Mayes 6768
CHERRY,
Mary Luella 578
CHILD,
Alyson 2781a
Arvile Kent 958
Carolyn 3693
Harold LeRoy 3670
Harold W. 1391
Jay Dwayne 3671
Jeffery Kent 2780
Lottie Elaine 3668
Richard Dean 3669
Robyn 2781
Shawn LaRee 7360
CHILDERS,
Alice Ann 4809
Dorris 4808
James C. 1986
CHOULES,
Ann 2160
CHRISON,
JoAnn 5681
CHRISTENSEN,
Ann 5181
Carrie Maurine 3559
Catherine 5182
Cheri Lee 3520
Cleo Dee 3414
Craig Larry 3519
Douglas Keith 5180
Elizabeth 3003
Keith Wilbur 2192
Larry Marvin 1302
Lois Marjorie 1854
Lola Jean 2392
Lynda 5183
Meridene 1540

CHRISTENSEN,
Minnie M. 1030
CHRISTOFFERSON,
Afton 1297
Artencia Elaine 5522
Bernard Hill 817
Bernard LaMonte 5519
Deena Jeanne 5521
Dorothy 1524
Evelyn Renee 5520
LaMonte Hendricks 2384
Metha Marie 209
Tess 2385
CHUGG,
Connie 3654
Evelyn 6195
CHURCH,
Carolyn 6711
Norma Jane 3274
CHURCHILL,
Lila 2838
CLANCY,
Mary Louise 1499
CLARK,
Angelina 1585
Barbara Evelyn 3882
Charlotte 7013a
Darice Ann 4799
Ellen Lynette Lords 7013
Howard Othell 3307
King Sol 316
LeRoy 3538
Marlene Joan 7185
Maud Mary 744
Maxine Preale 7184
Rosella Maria 1106
Shellie 4801
Stanley Frank 4800
Stanley Miller 1979
Verdell 1282
CLARKE,
Mary Elsie 5389
CLAWSON,
Chloetta 4806
Vernon J. 1984
Virginia Gene 4807
CLAYCOMB,
Aloha Bonita 7388
George Pearl 3791
Judy Carole 7385
Michael James Larry 7389
Robin Fredric 7386
Tana Cherrie 7387
CLAYPOOL
Chester Vanwert 124
Chester Vanwert 365
Gerald Dorris 370
James Harrison 366
John Coleman 368
John Michael 1204
Kenneth Ray 369
Robert Gordon 367
Thomas Wayne 371
CLAYTON,
Ethyl 2238
James Hansford 1289
Margaret Edith 3253
Tim 3310
CLEMENTS,
Beulah Valzaria 1406
Carol Dennis 1408
Della 1411
Delpha 1412
Dennis W. 3728
Dwyane Joseph 1409
Dwyane Joseph 3730
Joseph William 464
LaRue 3727
Linda Gale 3729
Margaret 462
Michael 3724
Neil W. 3723
Reid William 1407
Ruby Marie 1410
Vicki Lynn 3725
William J. 3726
CLEVELAND,
Darling Yvonne 6775
CLIFTON,
Colleon Ann 6522
CLINTON,
Colleen Lois 6010
Dean Ardell 6009
Elenora Jane 6011
James Walten 2854
CLINGER,
Mildred 2868
CLOTHIER,
Belva Louise 2972
CLOUSER,
Dan Charles 6893
Kae Ann Virginia 6895
Melvin Arthur 3255
Melvin Arthur 6892
Susan Gaile 6891
Venna LaNae 6894
CLOVIS,
Carol Dean 5107
CLOVIS,
Jeanne Laraine 5106
LeRoy Willard 2154
CLOWARD,
Elice 577
CLUFF,
Barbara Ann 5095
Charles Grey 727
Don Carlos 2141
Luana Jean 2142
COCHRAN,
Geneal 2193
COCKRELL,
Dorothy 620
COFFIN,
Clara 2445
Hilda 2247
COGHILL,
Sarah Javeline 41
COLBY,
Curtis L. 7875
Darwin Eugene 6204
Douglas Darwin 7873
Jeanne 7871
Jere Dean 7874
Jolynne 7872
COLE,
Eva Carol 2244
Lannette 6880
COLEMAN,
Dennis Christian 5479
Donna Ann 5478
John Michael 2361
John Michael 5477
Patricia Kaye 5480
Raymond 2291
Russell 5324
Sarah Francetta 669
Willamelia 1004
COLEY,
Afton Blanch 3236
COLLINGS,
Arleen 2993
Blanch 3235
COLLINS,
Ella Lavinia 3448
COLLIS,
Sarge W. 331
COLOMA,
Elba Anita 3431
COLONG,
Earl 3161
COLT,
Coleen 2185
Edward Elliot 3009

COLT,
John Clawson 2186
June 2184
Tracy William 737
COMBE,
David Max 6041
Kathryn Lynne 6042
Max Lowell 2884
COMISH,
Arvezine Braley 1248
Henry Bowcutt 937
Henry Denis 2727
Ila 2728
Joseph Nephi 2729
Karma Jean 2726
Louise 2730
Verla Allen 1971
COMMONS,
Connie Lee 6938
Karin Louise 6939
Raymond Leo 3279
CONDIE,
Gary L. 5246
George Lyman 2249
LaPriel 5247
CONNELL,
Eileen Alice 6615
CONNER,
Lula Marie 5120
Palmer 891
CONRAD,
Stella Mary 1436
COOK,
Edna 1451
Gertrude Leona 2139
Noel Bruce 6824
Noel Don 3228
Wallace 3165
COOKE,
Columbus 1280
Jacquelyn Mae 3483
Marianne Jane 3484
Mary Elizabeth 1091
COON,
Carol Gay 7951
Dean Lang 6713
Holly Dee 6663
Julie Ann 7950
Paula Kae 7948
Robert Dean 7949
Ronald Joseph 7952
COOP,
Marylyn Imilda 5105
COOPER,
Brian Collings 6837
COOPER,
Charles Hiram 6829
Cynthia Alice Josephine 3020
Edith Marie 6840
Eileen Bunnell 6836
Jewel Lin 6838
John 1113
John Lawrence 6835
John Josiah 3236
Kevin Scott 7987
Linda Kay 6839
Lindell 3235
Lucille 3234
COPELAND,
Esther Faye 7551
George William 4093
George William 7552
CORBETT,
Albertina 1381
Carol 3462
Donald Henry 1254
Donald Jack 3461
Jacke Lynn 7172
Shirley Ruth 3460
Steven L. 3463
CORBRIDGE,
Lena Doree 3088
CORDINGLY,
Vera V. 4732
COREY,
Gerald A. 2320
Gerald Leonard 5382
CORK,
Brice 2799
Richard Lee 5923
CORLETT,
James L. 2201
CORNELIUS,
Reed Peden 68
CORUM,
Alma Leona 1955
COTTAM,
Austin Delone 2450
Daneice 5664
Emma Jean 2447
Gwenvere 2448
Janet Ann 5662
L. Jay 2446
Myrna Lee 5660
Neil LaMont 2449
Rickie Barney 5665
Teena Colene 5663
Verlin Keith 5661
William Keith 2445
Zelda Maria 2444
COTTOM,
William Ross 842
COTTRON,
Hugh 2808
COUGER,
Judy Corinne 3085
COUGHLAN,
Clairene 4888
COUWENHOVEN FAMILY Appendix
COVERT,
Dex Allen 7983
Gary Delbert 6794
Thersa LeAnn 7984
COVEY,
Cynthia Louise 5719
Maria Sandra 5720
Stephen Richards 2491
COVINGTON,
Dorcus June 6085
Hoyt F. 3764
Jil Jae 6088
John Junious 2918
Karen 6087
Lyman Daniel 6086
Steve Vern 3762
Walter Vern 1422
COWLES,
Billy 3378
Edgar 1163
James Nelson 3377
COYLE,
Virginia Marie 4101
COX,
Anna 3332
Cleolia 6193
Donna 6872
Geraldine 2343
Roma 1596
CRAGUN,
Carol 4920
Kim Boman 4921
Marion Calvin 2064
CRAIG,
Cynthia 5212
Danny 5211
Donald Francis 3241
Frances Ann 6853
William 2226
CRANER,
Carolyn 5424
William Richard 2338
CRANNEY,
Adelbert Max 3453
Alan Martin 7152

CRANNEY,
Elizabeth Ann 7149
Janet 7151
Lewis Max 7150
Patricia 7148
CRAVENS,
Arlene Merrill 2486
Carol Lee 5710
Francis LeRoy 852
LeRoy Kayl 2487
Peter LeRoy 5711
Travetta Fern 2488
CRAWFORD,
Donna 2137
CREER,
Ina Jane 2843
CRIDDLE,
Coralee 4695
Hazel 931
Merdin Clyde 1880
Sherry Lucretia 4694
CROCKETT,
Alan Reed 7329
Aldeane 3636
Armond Lee 3637
Barbara Young 144
Brett P. 7325
Clyll Webb 3638
Dale Sharp 7308
David DeVerle 7307
De Verle Frank 3634
Eric Rees 7330
Florene 3635
Frandee Lee 7328
Frank Lee 1380
Kevin Joseph 7309
Kyle Hatch 7324
Leslie Ellen 7331
Reed George 3639
Rees Joseph 3640
Ryan Lee 7323
Shelly Lynn 7327
Teresa 7326
CROFTS,
Carmen Kathleen 5388
CROPUS,
Ethel N. 469
CROSBIE,
Barbara Jean 6325
Frances Kim 6329
George Rock 3024
George Wayne 6328
Georgia Jo 6327
Karen Ann 6326
CROSHAW,
Carol Ann 5234
Charles Clifford 2243
Charles Edward 762
Charles Edward 5213
Debra Dee 7710
Dorothy 5214
Frank Peter 5218
Frank Petty 2240
Fred Eldred 5235
Fred James 2244
Hannah Lavona 2241
Leah 5216
Lola 5215
Marilyn 5217
Marion Adal 7719
Mark Austin 5221
Patricia Lynn 7718
Robert James 5236
Ruth Ann 5219
Vaughn Arden 5220
Virgil 2242
CROWTHER,
Becky 7289
David James 6463
Earl James 3079
Gordon Paul 7285
Jan 7286
Jill 7288
Mikell Jay 6465
Robert Gordon 7287
Susan Ruth 6464
William Gordon 3624
CRUMP,
Gordon Keith 4454
Mary Frances 4083
CUDDEBACK,
Marvel Weiner 1356
CUEVA,
Allan 3494
Roland George 1293
CUMMINGS,
Junella 1168
Robert D. 4873
Sally 2
CUMMINS,
Allen Douglas 6079
Aubrey Ellis 2913
Daniel Ellis 6081
Mark Stanley 6080
Terry 6078
CUNHA,
Antonio Joseph 2094
Rebecca Jane 4981
Sharon Marie 4982
CUNHA,
Susan Ann 4983
CUNNINGHAM,
Colin Hovey 5042
Faye 5039
Gary Drew 5041
Joseph Merlin 721
Kenneth Winston 2121
Merlin Dean 5040
Merlin Reed 2119
Vernal J. 1123
William Drew 2120
CURTIS,
Elden Marven 2100
Evan Michael 4991c
Jeffrey Elden 4991b
Terri Lee 4991a
CUTLER,
Debra Sue 7565
Douglas Lynn 4254
Geraldine 6843
Rhoda 2191
Ruby Fay 688
DaBELL,
Darel Wayne 1551
Marlene 1552
Maude Ella 574
Vonnie Lue 1553
Wayne Eldon 510
Wesley Ray 1554
DAHLE,
Clair LaVere 949
Delbert Harrison 2017
Dennis Rodney 2769
Gay 948
Jack 2313
Janet 2770
Joan 2018
John LaVere 238
Norwood H. 950
Phebe Irene 2014
Phyllis 2015
Reed Harrison 2019
Rodney Sterl 951
Roy Leland 687
Roy Leland 2016
Sherrie 2768
Susan 2771
Willard Val 952
DAHLGREN,
Anna Marie 4819
DAHLKE,
Letta Kay 5023
Nada Jean 5022

DAHLKE,
Polly Ann 5025
William Kent 5024
Wilmer LeGrande 2114
DAINES,
Beth 2048
DALLENCOURT,
Guy Oscar 1325
DALLEY,
James Stewart 3682
Karen 7369
Sarah Anna 535
Susan 7368
DALRYMPLE,
Donald Lockwood 1991
Donald Lockwood 4818
DAMRON,
Arthur J. 723
DANA,
Samuel 2539
DANIEL,
Hugh McCall 1926
Mary Lee 4714
DANIELS,
Mabel 872
DANIGER,
Karla 6040
Kristine 6039
Thomas J. 2884
DART,
Kathryn Kesler 747
DAVENPORT,
Almira 63
Fern 653
Wilma Irene 505
DAVEY,
Claud Edward 3100
James Joseph 2790
Ted Claud 6514
Todd C. 6514a
DAVID,
Steven L. F. 3310
DAVIDSON,
Aileen 5289
Amber Charles 2274
Amber Charles 5288
Beth 3211
Ruth Ann 5287
DAVIES,
Arliss Russell 1489
Charles Russell 483
Connie June 1488
Dick J. 1491
Don R. 1490
Pennie Gay 3880a
DAVIES,
Ruth May 482
DAVIS,
Bradley Jay 7504
Calvin E. 3965
Carroll James 7437
Charles LaMar 3960
Dan Hopkin 3961
Da Nean 7450
Dickson Henry 7424
Dickson Henry 8035
Dorothy Alice 551
Edwin Reese 2560
Edwin Reese 5801
Elaine 7438
Evelyn 7441
Gwen LaMay 3963
Heber Hopkin 7451
Irene 879
James Newton 6889
June 3962
Kathleen 8034
Klair 5800
La Nae 7439
Laurence Eyre 3957
Leon 1564
Leona 1121
Lynette 7505
Marcine Leon 3958
Mary Ellen 6890
Melvin C. 3964
Myrle 6715
Newton Spear 3254
Norma Rae 7440
Peggy Dawn 7453
Ray 3987
Raymond Williams 7503
Rebecca Jane 7452
Rita 7454
Robert Swanson 3956
Robert Thomas 7436
Terene 5799
Theo 3959
DAWSON,
Henry Morrow 4992
DAY,
Ada 972
DAYBREAST,
Betty Jean 7556
Peggy Lee 7557
William 4179
DAYLEY,
Claudia Genette 1103
Retta Matilda 1099
DAYTON,
Bryant L. 3926
Carol Arlene 1537
Deanna Jane 1538
Gale LaVar 1536
Hermoine 2482
Kent L. 3925
Lester Lowell 1535
Mada 1913
Patty Jean 3929
Scott L. 3923
Shirleene 6782
Steven L. 3924
Thomas Lester 500
Valerie Gay 3928
Vickie Lee 3927
DEAN,
Claude Charles 2990
David DeWitt 3093
David DeWitt 6500
Deanna Kathleen 6497
Gretchen Dale 6498
Jacquelin 5230
Jeffery Francis David 6816
John Samuel Perry 3223
Kathryn Ann 8039
Kendal Susanne 6499
Leonard Merle 7607
DECKELMAN,
Leo Frederick 1055
DECKER
Joyce 2263
DE FOREST,
Jodie Ann 7688
John Gary 4984
John Gary 7687
de GRAFFENREID,
Albert Lawrence 1208
Anthony Foster 373
Anthony Foster 1207
Donna Rae 3382
Thomas Payne 1206
De HAAS,
Jack 2176
DEHLER,
Marie Wilhelmina 786
DeJARNETTE,
Clara Myrtle 367
DeLAMATER,
Herbert V. 410
DeMILL,
Melita 3418
DENNING,
Alifair Iris 3421

DENNING
George Telford 2631
Julie Ann 5862
Pamela 5861
Sherry 5863
DENNIS,
Connie 6335
Douglas Henry 6333
Elizabeth 388
Henry Taylor 3027
Julia Ann 4451
Peggy Ann 6334
Rual Michael 4449
William Alvin 4450
William Henry 1757
DENSON,
Berthann 5122
Dan Clarence 7704
David Frank 7703
Dick Merlin 5120
Fred 2158
Fredrick Frank 5121
DENTON,
Gerald E. 3162
DeVISSER,
Laurie Ann 7645
Lawrence H. 4760
Mark David 7647
Mathew Scott 7646
DICKEY,
Jeffery R. 4686
Jenniffer Ann 4685
Ramon 1871
DICKINSON,
Linda Sue 6247
Shirley 6246
Wilford Henry 2991
DICKISON,
Byron 1912
DIEFENBACH,
Verna Marie M. 1822
DILLY,
David 3112
Steven 6536
DINGLEY,
Arnold Elery 2145
DINWIDDIE,
Bertha 292
Claiborne Duvall 99
Pearl 289
Reed 293
Robert 291
Rosa 290
William 81
William 100
DOCKSTADER,
Alan B. 6691
Boyd King 3170
Caroline Edna 6670
Clata 3174
Dale J. 6692
David 6667
Dennis LeRoy 6673
Donna Rae 6665
Edna 3172
George LeRoy 1098
George LeRoy 3168
Helen Fay 6669
James Donno 3175
Laddie 6668
Leo Beck 3177
Leota 3176
Lloyd Harvey 3169
Lloyd Lee 6671
Pamela 6693
Sheron 6666
Stephen 6672
Theral Roy 3166
Velma Sariah 3173
Yvonne 6664
Zena Jane 3171
Zethel Matilda 3167
DOLLOF,
Samuel 828
DOMINGUEZ,
Harold Joseph 2061
DONAHUE,
Anna Louise 4949
Charles Michael 4950
Gerald 2075
DONALDSON,
Elizabeth Ellen 7395
Gerald Robert 3795
Jack 7394
John 1347
DONE,
Arelia 3027
Edith 3026
Frances 3024
James Roskelley 3025
James Ross 6330
William 1050
DONEY,
LaDawn 2316
DORCHEUS,
Carol 5408
Louise 5409
Robert Albert 2329
Robert Egbert 5407
DORIAN,
Patrick 6431
Yvonne Kay 7897
DORITY,
Rhoda 169
DORRIS FAMILY Appendix
DORRIS,
Drusilla 31
Rebecca 24
Tabitha 16
DOTSON,
April Blanche 7435
Beulah 3951
Beverly Elaine 3956
Blanche 3948
Dale Eyre 3953
Elma Ione 3950
George Harold 3954
James 1563
James Joseph 7415
James Lorraine 3949
Jeanne Althea 7432
Mabel Faye 7434
Marilyn Lee 7417
Nicholas Ray 7431
Rea Beth 7433
Ronald Leon 7418
Ruben W. 3955
Scott L. 7416
Sharon Lorraine 7414
Vera 3952
DOUGLAS
Dale Edward 3357
Dana 3677
Delene 3676
Dennis Lloyd 3359
Donald William 7044
Duane Edward 7043
Elmer C. 1147
Kent 3675
Larry Arnold 3358
Laura Loretta Jane 3360
Lois Arlene 4701
Sherrill 3674
William Vester 1393
DOUELL,
Lowell 1400
DOWDELL,
Charles Ray 2495
Darryl Charles 5721
DOWDEN,
Inez 2782
DOWELL,
Goldie 112

DRAGE,
Delores JoAnn 3305
DRAPER,
LaDonna 2345
Lawrence 1259
DRIGGS,
Cora Zelpha 1913
Hazel Dianne 5745
Irving Donnell 5747
Irving Martineaux 2509
Marlene Merle 5746
Myrna Marie 5748
Zoram Urial 2509
Zorma May 5744
DRISCOLL,
Donna 3065
Eva Izora 3062
Frank Reuben 1064
Frank Solomon 6412
Frank William 3061
Joan Maurine 2928
Kay Bonnie 6418
Leslie Clyde 3063
Louellyn Duayne 6417
Sadie 3064
Thelma 3066
DUCE,
Antoinette 4198
Joel Richard 4202
John William 4200
Kenneth Brian 4201
Suzanne 4199
William Ball 1672
DUFFIN,
James Marlo 2393
James Marlo 5537
DUKE,
LaRee 3076
DUNCAN,
Rowena Sadie 641
DUNLOP,
Elwyn Bufford 2530
Lonka Lee 5789
Marilee Jo Ann 5788
Sharon Deann 5787
DUNN,
Ann Elizabeth 38
James Arthur 1108
Jimmie 77
Katherine 3228
Margaret 3227
Marjorie Frances 3617
Martha Ann 38
Theolia Geraldine 3226
DURFEY,
Carol 4516
David Taylor 4063
Dennis Taylor 4059
Evan Haws 4058
Franklin Haws 1594
Jennie Lou 4060
Kathleen 4061
Louise 4062
Richard Cline 1775
Ruth 4517
DURHAM,
Sarah Thomas 549
DURM,
Christifee 2202
DYE,
Melvin Lewis 2835

EAMES,
Julia 2091
EARL,
Emily 1100
EASTWOOD,
Charles 1068
EATON,
Arzie Ray 3371
Dorthy May 3367
Houston 1160
James Crittenden 3365
Lloyd Martin 3372
Lola Marie 3369
Lou Ella 3370
Paul C. 3368
Phillip Houston 3366
ECKELMEYER,
Aloha 5905
ECKERSLEY,
Sharon 2387
ECKHART,
Harry 2006
Joan Leslie 4843
Patricia Jo 4841
Randy Lee 4842
EDLING,
Anna Ruth 6294
Gaylene 6293
Helen Colt 6292
John E. 3009
EDWARDS,
Ann Eliza 1029
Thomas F. 29
EGAN,
Amanda Caroline 2973
Edna Norene 4883
Horace Denzil 2034
EGAN,
Kathleen 5005
Loren Gunter 2109
Max Venleer 4884
Michael Loren 5006
Reda Kay 5003
William Gayle 5004
EGANHOUSE,
Joseph Thomas 6491a
Thomas Joseph 3090
EGBERT,
Anson Carter 5404
Arthur Newton 5402
Barbara 5399
Carwin Fred 5390
Connie Louise 7778
Daniel Carl 7749
David 7750
Delmar 2328
Dixie 5401
Douglas Pond 2334
Emma Loree 5393
Eva 5400
Gregory William 7764
Howard Pond 5398
Jack Thomas 5392
James C. 7752
Janice 7747
Jay Royal 5395
Jeanie Lynn 7748
Jeffrey Thomas 7755
John 5396
Joseph Robert 2325
June 5397
Kathie Lee 7744
Laura Jean 7779
Lavona 2333
Lena 2335
Lucile 2337
Melba 2330
Michael J. 7745
Mildred 2329
Millie Dean 2326
Mont Pond 2327
Myrna 5405
Paul Pond 2331
Phyllis 5403
Richard George 7751
Rita Ann 7762
Robert George 5388
Robert George 7743
Roberta 5394
Samuel Carl 5389
Samuel Parley 798
Sandra Lynn 7781

EGBERT,
Seth 2336
Sheila Ann 5391
Sidney Roy 7780
Susanne 7746
Tammy Chris 7765
Terrell Pond 2332
Thelma 1129
Wanda Rae 7753
EKKER,
Leta 2485
ELAM,
Bill 1180
Billy Henry 3379
Norma Elaine 3380
Tommy 3381
ELDER,
Ray 6717
ELIESON,
Paul Leo 3615
ELISON,
Shirl R. 6054
ELLETT,
Edna 1593
Virginia 3644
ELLIS,
Darrus Albert 5078
Kerry Wayne 5076
Kim Wydell 5079
Shayla May 5077
Verla Raedeen 5075
Wayne Louis 2130
ELLSWORTH,
Idetta 829
John Orval 830
ELMER,
Bryan Jorgen 6342
Carl Dean 6346
Chris James 6344
Elizabeth Ann 6340
Lawrence Elwood 3033
Lawrence Elwood 6341
Mark Ross 6345
Trine Marie 6347
Vickie Lea 6343
Wynnell 6339
ELMORE,
Alan George 6332
George Wilson 3026
Glen Scott 6331
ELTRINGHAM,
Florence Chilcott 1409
EMERY,
Ernest LeRoy 1602
Evelyn Joy 1603
EMERY,
Frances Annie 257
Robert 532
EMPEY,
Myrtle 1365
Nelda Elaine 2475
ENOS,
Henry Griswold 624
John Norton 4666
John Ricks 1849
Mary Elizabeth 1850
Mary Elizabeth 4664
Sharon Lea 4665
ERICKSON,
Alvin A. 3454
Bart 7162
Chad 7159
Cleve 7160
Jennifer 7161
Jenny Lee 7634
John Dean 4755
Joy 2205
Kerri Lee 8014
Larry Alvin 7153
Lewis Craig 7155
Linda Joan 7632
Michael Jay 7156
Nathan Lawrence 7633
Peggy 7154
Randy Kay 7157
Sheila Mae 4996
Stephen Eric 7635
Suzanne 7158
ESCHLER,
Jonathan Craig 7861
Melvin Jay 7859
Melvin Jessop 6192
Vicki Lynne 7860
ESKELSEN,
Chad Weight 3550
ESTEP,
Max 2460
ETTENGER,
Celia Marie 1781
EVANS,
Claire Jay 5035
Darlene 2315
Don Carlos 1566
Eric William 5036
John Morgan 5037
Ruel Eyre 3978
William Tyndale 2117
EWING,
Florence E. 433
EYRE,
Alta 1567
Althea Amanda 1563
Clara Jean 3991
Clara Merle 1566
Emma Agusta 1565
Frank 1573
Garnetta 3949
George Hopkin 517
George Ruel 1572
Gladys 1571
Golden Junior 3990
Golden Walker 1568
Hilda 1569
Idonna 1564
Lola Rebecca 1570
EZELL,
Lura Mae 317

FACKRELL,
Dorothy 3645
FALKNER,
Frances 644
FARNSWORTH,
Alice 2954
Craig 6121
Gerald Phillip 4771
Helen Agnes 2949
Hyrum 1958
Karen Mona 6122
Keith 2188
Margaret Gloria 2953
Michael Dennis 6120
Mildred Elizabeth 2951
Nathan 1107
Patricia 2952
Reah 1265
Rebecca Lovina 2950
Ross Dennis 2948
Samuel Dennis 1028
FARNWORTH,
Alma Ross 3224
Melvin Robert 3225
Mildred 3223
Nathan Hale 3222
Thomas Gregory 6817
FARR,
John Lorin 1881
John Lorin 4696
Lorin Winslow 643
FARRIMOND,
Jassine Marlou 1753
FARRIS,
Jo Ann 7946

FARRIS,
Joe Dan 6712
Judy Dawn 7947
William Earl 7945
FAST,
Bertha 2037
FAULKNER,
Billie Lee 4037
Bobby Lee 4036
Carl Riley 4044
Carole Ann 4039
Charles Houston 1590
Charles Houston 4035
Charles Houston 7537
Craig Reese 7538
Curtis 7539
Douglas Lorenzo 4042
Errol Glade 4043
Franklin Herbert 4040
Hush Sanford 4045
Kristen Renae 7540
Merrill Taylor 4038
Mona Loraine 4041
FEIK,
Clara May 272
FEISTER,
Lena 411
FELT,
Charles Ray 512
Clarence Revere 513
Gale Maurice 1562
Gary Gale 3946
George Daniel 162
James Michael 3943
John Taylor 3942
Josephine 160
Marlene Louise 3941
Mary Ann 156
Norene 1558
Randy Gale 3944
Richard George 1559
Russell Ray 1560
Sharon Ann 3940
Taylor C. 1561
Ted Gale 3947
Thomas Gale 3945
FELTS,
Willie 119
FERGUS,
Dean 3491
FERNEY,
Helen Maxine 3138
FERRERI,
Dorothy 5335
FERRIS,
Mildred 1071
FIALA,
Gene Robert 5215
Karen 7715
Susan 7714
FIFE,
Douglas Joseph 2040
Kathryn Lillian 4890
FIKSTAD,
Afton Lucille 1704
Alice 1708
Betty Lou 4292
Carla Donn 6916
Clyde Ricks 1705
Dee Ann 4293
Dennis Duane 6917
Duane 3271
Erma Bernetta 1706
Hazel Lucile 1707
Henry LeRoy 1702
Jerldeen 4285
John Henry 580
Joseph Harold 1703
Marilyn 4286
Norma Jeanine 4287
Oscar A. 582
Trenna 6918
FILLMORE,
E. LeRoy 2255
Jeffrey 5255
Kent 5256
William LeRoy 5254
FINGERS,
Billie 3392
FINN,
Elva Janiel 2513
Zelda Merle 2512
FISCHER,
Dick 1729
Nanci-Jean 4351
Steven Roger 4352
FISH,
Doris Charlene 1370
FISHER,
Brenda 7317
Carl Ronnie 6508
Charles Henry 466
Darrell Ray 6506
Debra 7319
Elna Fae 1768
George Howard 431
Gwyneth Irene 1424
Lois Joan 3095
Loree 7318
FISHER,
Marlin Jay 6507
Nancy 7321
Phyllis Mae 1422
Shirley Joan 3669
Stanley Allen 3636
Steven Allen 7322
Terry 6509
Theodore Alan 3882
Theodore Alexander 1496
Therald Marlin 3097
Trudy 7320
Wanda Marie 1423
FITCH,
Vaunita Lou 3546
FJELDSTED,
Mattie 408
FLACKUS,
Edna Vivian 1994
FLINN,
Mary Ellen 1607
FLINT,
Franklin Brough 717
FLIPPENCE,
Douglas 2072
FLORENCE,
Aubrey William 3187
Brenda Aubrey 6721
Emily 6719
Judith 6718
Kathryn 6707
Kristine 6717
LaMar 6706
Lana 6709
Larry Giles 6705
Leonard Giles 3182
Samuel Stephen 6708
Wendy 6720
William Douglas 6722
FLOWERS,
Robert Steven 3051
Robert Steven 6398
Shelley Ann 6397
FOLKMAN,
Theron 1255
FORD,
Chloe Ann 5188
James Darrell 2204
Jesse Berry 1929
FORMAN,
Oral 1811
FORSGREN,
Don Clifford 2206
Mary Ann 5191
Susan 5192

FORSYTH,
Helen 1580
FOSSON,
Mary Ellen 352
FOSTER,
Pearl Loreen 5907
FOWERS,
Annette 7908
Kathleen 7909
Max 6551
FOWLES,
Allen Ray 7532
Carma Blanch 4016
Carolyn Christine 4018
Earl Albert 1578
Gary Earl 4012
Helen Connie 4015
Katherine Lynn 4014
Ronald Marion 4013
Steven Lewis 4017
Teressa 7533
William Edward 4011
FOX,
James Wesley 6423
Katherine 2792
Linda Maureen 5917
Melba 512
Paul David 2797
Paul David 5918
FRAMPTON,
Adria Anne 4763
FRANKLIN,
Emmett 296
FRANSEN,
Nora 251
FRAZELL,
Cleve LeRoy 2968
Gerald Lyle 6183
Julia Ann 6181
Ronald Clive 6182
FRAZIER,
Mirl Odessa 340
FREDRICK,
Helen Mary 1605
FREDERICKS,
Blair Dee 7214
Merle Albert 3549
Michael Donn Swerin 7213
FREEMAN,
Glen Albert 3950
Naomi 1409
FRIDDLE,
Annie Vee 341
FRITZ,
Laura Bonnie 7894
Linda Dee 7893
Lois Anna 7892
Rudolph A. 6417
FROST FAMILY Appendix
FROST,
Chauncy Collins 2319
Renee Adelle 5381
FUGER,
DuWain William 759
FULKERSON,
Mabel Lucille 2292
FULLENWIDER,
Diane Marie 5547
Janet Lyn 5549
Lowell David 5548
Richard Brown 2405
Terri Valene 5546
FULLER,
Hyrum G. 1024
FULLMER,
Dale Eugene 3656
Diane Lee 4914
Jack Ralph 2055
Kurt Marvin 7355
Linda Sue 4915
Norma Thelma 5121
Teresa 7354
FULLUM,
Donna Jean 2916
Harold 2915
Henry Patrick 1012
FUNK,
Amel 2444
Connie Laraine 5657
George LaMar 5658
Leah Grace 2076
Loila Rae 2083
Zelda Eutona 5659
FURNISS,
Blaine LaMar 4288
Debbie Sue 7574
Freeman Agustus 1704
Kenneth Boyd 4289
Kevin Layne 7580
Kristy Ann 7578
Linda Joyce 7573
Mary Lee 7575
Michael Blaine 7576
Norma Jean 4291
Rhonda Lee 7579
Ricky Lynn 7577
Ronnie Ray 4290
FURRY,
Jack Lloyd 2422
GAILEY,
Beth 2047
LeRoy Hillman 2046
Myron 696
GAINES,
Ada 101
GALBRAITH,
Doyle 7401
Gary 7400
Marlene 3809
Ray Dean 3808
Tracy Ray 7399
Verlin Ren 3810
Vern Archibald 1439
Wayne D. 7398
GALLAGHER,
Glenn Eugene 2608
GAMMELL,
Elizabeth Harriet Mahala 198
James 62
GANEY,
Robert J. 2797
GARDNER,
Birdie 1506
Claudies 1930
Deloy James 4244
James David 7562
Ronald Theo 7563
GARNER,
Carmen Marie 4298
Dale Crandell 1707
Hazel Ellen 634
Patricia 4299
Richard F. 4300
GARR,
Gladys 826
GARRETSON,
Robert Baird 3915
Robert Fay 1520
Wayne Bruce 3916
GARRETT
David Jay 5976
Kent Larry 7885
Lawrence Young 6415
Linda 7886a
Richard Sidney 5977
Sharlene 7886
Sidney Gordon 2829
Washington 44
William 45

GARSIDE,
Arlyn LaMoyne 3660
Bradford L. 7356
GARVEY,
John 6659
Robert 3160
Roy George 6658
GATES,
Bertie Jane 445
GAUDIO,
Rose Alice 3072
GAULD,
Helen Maxine 657
GAYLORD,
Elizabeth Marea 1065
GEAR,
Ruth Estelle 3541
GEDDES,
Cleo 5233
Dale C. 5230
Golden Cambell 2242
Kenneth 7722
Leo 5232
Lois 5231
Pamela 7721
Robert Cambell 5229
Robert L. 7723
GEISLER,
Thelma Myrna 1699
GENTRY,
Alvin Lee 1782
GEROGHTY,
Ruth Louise 3148
GHAFFARI,
Abbas 3457
John Shaw 7166
Kameron Eric 7165
GHEEN,
Donald A. 656
Kay Martin 1898
Pauline 658
Reta Ann Bilagody 1899
William Harris 655
GIBBONS,
Glen F. 2889
GIBBS,
Mary Ann 968
GIBSON,
Douglas Russell 6518
Edwin Russell 3103
Jay Edwin 6519
Nikki Lorraine 6520
GIDEON,
Joel 173
GIFFORD,
Arthur 661
Arthur LaMont 1913
Bonnie 4707
Buddy 4708
Dennis William 4711
Jay 2677
Lee 1914
Phyllis 4709
Rodney Paul 4710
Rodney Veach 1915
GILBERT,
Velma Pearl 3268
GILES
Floyd Knight 4761
James Floyd 7650
Pamela Kaye 7649
Terry Lee 7648
GILL,
VaLois Grace 2282
GILLETTE,
Jayne 3660
Susan 3661
Willard Lester 1385
Willard Lester 3659
GILLIES,
Shirley 3975
GILLIS,
Marguerite 337
Ramona Lee 3985
GILLISPIE,
Mary Ercil 1387
GILLIUM,
Lois 2805
GILMAN,
Diane Rachelle 6746
Leo Woodrow 3199
GLASSEY,
Julie Diane 7407
Lori Susan 7407a
Lynda 7407b
William Robert 3837
GLEASON,
Charles Edward 1644
Charles Ronald 4111
Deborah Ann 4112
Dorris 1640
Earnest 555
Ella Mary Ann 1051
Gladys 554
Hildred Louise 2213
Judith 1647
Marlene Ann 6623
Raleigh 556
Raleigh Rogerson 1645
GLEASON,
Raleigh Rogerson 4113
Raymond Ellis 3150
Raymond Ellis 6622
Richard Timothy 6624
Robert Wasson 4114
Rose Marie 4110
Thomas Dewey 1643
William Charles 553
William Earnest 1642
William Earnest 4109
William Thomas 183
William Thomas 1646
GLEDHILL,
Mary Ella 2403
GLEED,
Gladys 922
GLOVER,
Bonita Ann 3313
Darlene Mae 3307
John Brent 3314
Laurel Gwen 3309
Leland Loyal 3311
Leland Smith 1131
Lynn Orden 3312
Maloah Lee 3310
Trenna Claire 3315
Viva Doreene 3308
GODDARD,
Martha Ann 5218
GODFREY,
Sandra Lyn 5283
Theron Jay 2271
GOLD,
Faye 3808
GOLDSBY,
Carl Wesley 3152
Carol Lynn 6631
Debra Lynne 7936
Delores Marie 7935
Douglas Marion 6630
Erwin Harvey 6628
Everett Howard 3152
Gerald Ralston 6632
Janet Lee 3489
Larry 6629
Linda Marie 6633
Mary Lou 3488
Myrtle Donna 6625
Priscilla Jean 6626
Sterling Carl 6627
Thomas 1284
GOODLIFFE,
Dennis Arbon 4257
Glenna Geane 4253

GOODLIFFE,
Jay Arnold 4255
Margaret Marvene 4254
Wilford Henry 1695
Wilford LeRoy 4256
GOODWIN,
Blaine Jacobsen 1499
Blaine Jacobsen 3888
Carol 7413
Carrie Alberta 1015
Frances Maud 1498
Frank Chambers 486
Frank Clancy 3889
Frank Clarence 1497
Grant James 7411a
James Carlyle 3884
Jennifer 7412
Mark Richard 7411
Phyllis 1496
Richard Lamb 3883
Sally Jane 3887
Susan Louise 3886
Teresa Ann 3890
Zelma 556
GORDER,
Harold Eugene 5380
Jeannie Marie 7742
LaVoy Scott 7740
Lynn 7741
Walter Harold 2318
GORDON,
Alvin Kim 3661
Clara 376
Lawrence Alvin 466
Michael Kent 7357
Steven Kirk 7357a
GORR,
Emma Christine 3252
GOTTIF,
Walter R. 1205
GOULD,
Bruce Donald 6430
Errol Joe 6433
Helen Maria 6431
Joseph Henry 3067
Sharon Maryln 6432
GOULDING,
Brigham Cless 2950
Dan Cless 6130
Gail Marie 6129
James Evan 6128
GRAHAM,
Calvin Harry 4441
Craig Dennis 4353
David Alan 4349
GRAHAM,
Ethel Rein 375
Ernest I. 531
Frank H. 530
Gaylia Deanne 4440
Grover Leland 586
Hyrum F. 173
Jerri Patrice 4442
Linda Aleda 4350
Lyle Grover 1727
Marvin Marion 1728
Maud 532
Meril Leland 1730
Michael Grover 4347
Robin Lee 4348
Wanda Norene 1729
Willard Dean 1754
GRAMSBURRY,
Cornelia Ethelyn 1128
GRANT,
Dean 2200
Jay William 1539
Jerold Williams 3933
John 2020
John Hendricks 1540
John Kevin 3934
John Williams 502
Julie Ann 1542
Kathy 3932
Kenneth Bruce 1541
Lynette 3931
Mar Jean 4872
GRAY,
Beulah 356
Judy 1548
Madge 2812
Marguerite 1568
GREAVES,
Donna Gaye 2379
GREEN,
Barbara Dawn 4644
Bernice 1790
Carol Sue 7502
Charles Ronald 3336
Charles Wesley 1138
Daniel 4358
Darwin Boyd 3338
Don Evan 1836
Donald Orin 7589
Evert Carl 7925
Georgia Theola 1678
Helen Gail 7500
James Frank 3460
Jeanette Marie 7927
Jeffrey James 7171
GREEN,
Larry Eugene 4367
Larry Eugene 7592
Lola Lucille 3337
Lyman Paul 4039
Pamela Louisa 7928
Robert David 7541
Robert Horton 3335
Rodney Gordon 7501
Ruth 7419
Sharron Kaye 7926
Shauri 7036
Shellie 7038
Stanley Gordon 3986
Susan 7037
Susan Abby 7542
Terri Lynn 7039
Terry Paul 7543
Theresa Danette 7590
Wayne Evan 4645
Wesley Golden 3339
Wilbur Ralston 6625
Zara Fae 3334
GREENWELL,
Arlene Marjorie 3109
GREENWOOD,
Rae 650
GREER,
John 80
Loren Dale 5482
Ronald Dale 7792
Steven Ray 7793
GREVE,
Frank 1502
Gerald 3894
GRIBBLE,
Janice 2391
GRIFFEE,
Bestra Jewel 2782
GRIFFIN,
Cindy 5613
Harlow Roland 2432
Jill 5614
Kelly 5617
Lorna Jean 952
Penny 5616
Suzanne 5612
Ted Harlow 5615
Virginia 1993
GRIGGS,
Charles Wilford 6846
James Robert 6982
John Robert 6845
Loy Wilford 3239
Margerite 7996

GRIGGS,
Thomas Kay 6847
GRIFFITH,
Pearl 1235
Vera Lee 1536
GRIFFITHS,
Brent Harris 7271
Budd Lyon 3621
Janet 7273
Sadie Kathleen 5222
Suzanne 7272
GRIMMETT,
Arden Clive 6791
Jerry Clive 7981
Kathy Jo 7982
Shelley Renae 7980
Tracey Ann 7979
GRIPPON,
Denise Renee 7072
Lynn R. 3402
Randall Lee 7071
Sheri Lynne 7070
GROVER,
Arleen 4454
Betty Lou 4452
Bonnie Lee 4466
Carl 1760
Carl Jay 4453
Carol Jean 4464
Charla Kae 7027
Clarence 1136
Clarence Leavitt 3332
Cleola Beth 3331
Cornel Alston 4462
Daniel Wells 593
Daniel Wells 4459
David Thomas 7030
Dean R. 1767
Deborah 7594
Deborah Diane 7029
Dennis Neil 4457
Diana 4476
Diana 7596
Don Ricks 1763
Don Roger 4465
Douglas Lynn 7028
Douglas Wells 7595
Fred Martell 4474
Gail S. 4475
Karen 4456
Kurt 4481
Lawrence R. 1768
Loanda Kay 4458
Lucile 1762
Marsha 4480
GROVER,
Marsha Kay 7600
Martell R. 1766
Milton R. 1765
Morris W. 4477
Patricia Lynn 4461
Paul Willis 4478
Ricky Lynn 7031
Robert Wisdom 4467
Thelma 1764
Thomas Weldon 3333
Val Dean 4479
Wanda Renee 4455
Warren Alston 4463
Wells 1761
Wells Alston 4460
GROW,
Charles Jay 6362
Charles Rounds 3037
Dollene Joy 6360
Loraine 6365
Ronald Carl 6363
Rosella Gayle 6364
Vicki Ann 6361
GRUBER,
Cathie Venna 5961
Dave 2822
Frank Ralph 5959
Judie Marie 5960
GRUENWALD,
Gloria 3883
GRUNDY,
Alonzo 167
Bonny 1582
Bruce F. 4021
Buhrn Stringham 1579
Caroline Rebecca 173
Charles King 176
Charles Wayne 4022
Clara Delilia 175
Clayborn Alphonzo 168
Clayborn Alphonzo 521
Clive D. 4023
Dennis Lee 4025
Douglas Jay 4024
Edith Amanda 166
Emily Carolyn 526
Farl 4020
Farl Jefferson 1580
Frances A. 170
Frances Maria 525
Fred L. 529
Helen Bathsheba 1578
Ione 542
Isaac 57
GRUNDY,
Isaac Hicks 524
Isaac LeRoy 171
Jennie 523
Joseph 528
LaRae 4006
Lewis Marion 519
Mary Blanche 1576
Nancy Elizabeth 522
Paul Lincoln 1575
Reed Paul 4007
Robert Marion 1577
Thomas Jefferson 169
Wade Allred 1581
Walter I. 544
Walter Leonadis 177
Wanda 543
William Dorris 172
William Edgar 1583
William J. 4019
William Jefferson 520
William Joseph 4026
Zelma 527
GUARD,
Ella Nora 230
GUBLER,
Janet Kay 5345
Kelly Dean 5346
Kelly H. 2302
Lynn Ann 5344
Minalee 5343
GUNNELL,
Arlene Hendricks 2306
Carol 5351
Debra 5354
Joan 5353
Lorenzo Brown 792
Lorenzo Brown 2304
Lynda 5352
Marjorie 2308
Nancy Lee 3632
Robyn Anne 3633
Royal Baxter 1378
Sheral Lee 5350
Shirley 2307
William Lorenzo 5355
William Warren 2305
GUNTHER,
Bryce Allen 6287
Dennis William 6285
Donna Jean 6288
James Keith 6286
William John 3004
GURLEY,
LeRay Eliott 2414

GUSTAVESON,
Aaron W. 696
Anna Mable 2044
Darsey Clifford 2043
Edith Rosella 2045
Glen Levi 1360
Kathleen Lalana 3585
Laureen Cherrill 3586
Moses 438
Ronald Glen 3584
GYLLENSKOG,
Mattie Lenora 909

HACKING,
Helen 4745
Leonard Elliot 1943
Marilyn 4747
Richard Dean 4746
Shirley Ann 5018
HADDON,
Chester 516
HADEAN,
Sidney Jay Woodruff 4031
HADLEY,
Annie May 227
Imajean 2695
Irene 2696
Willard 927
HADLOCK,
Clair 3049
Montie Wayne 6389
HAGAN,
James L. 1168
Joe Hamby 1167
HAILES,
Irene 1772
HAILEY,
Marguerite 1629
HAILSTONE,
Florence 1998
HALE,
Alma Helaman 263
Alamannie 1935
Alminnie 1934
Alta 1107
Boyd 6806
Carol Elizabeth 3230
Christie Merle 3229
Dorothy 3978
Douglas Ross 1936
Drusilla 1928
Elizabeth Prescinda 1104
Ernest Fredrick 667
HALE,
Ernest Grant 1931
Evelyn Valene 6052
Golden Harris 1932
Grace 1929
Harold Hendricks 1111
Joseph Alma 1106
Joseph Alma 3221
LaVar Sheldon 3231
LaVerne 3219
LeGrande Sheldon 1109
Lelia 1110
Leora 3220
Lonnie LeGrande 3232
Lynette 6805
Mabel Fidelia 1105
Norma 4723
Pearl 1930
Rex Alma 3218
Theolia 1108
HALES,
Edna 5333
HALGREN,
Jan 7114
Jerome Bradley 7116
Joseph Daniel 3442
Richard 7115
HALL,
Blain R. 4416
Blair LaMont 4415
Bonnie LaRue 4417
Donald LaMar 1412
Earl LaMont 1747
Ernest Mosiah 771
Freida Lureen 5786
Gladys Lellah 1320
Laralee Ruth 4418
Leda 7681
Marjory Darla 4419
Merlin 2530
Ray McCord 4849
Virginia Lee 2261
Willis 3067
HALLIDAY,
Bertha Matilda 2933
Betty Marie 2935
Charles Wayne 2936
Wallace W. 1018
Wallace Ward 2034
HALSTROM,
Ella Fay 603
Fannie 1007
HAMILTON,
Belle 1687
Cora Jean 1458
HAMILTON,
JoAnn 4092
V. T. 3152
HAMMER,
Elma 1364
HAMMOND,
Jasper Melvin 1104
Maxine 3207
Melva 3208
Minas 98
Zara 3206
HANCEY,
Wilda Clare 3622
HANCOCK,
Evelyn 3238
HANDY,
Caroline 6255
Charles Ross 2996
Charles Wayne 6258
Denise 6251
Dianna 6257
Elgin Day 1040
Elgin Dee 2995
Helen Lucy 2991
James Kent 6250
Jane Mardee 6254
Jimmie Dee 6264
Laura Kay 6265
Leah Annette 6253
Margaret Yvonne 2994
Mary Ellen 6256
Monte Ray 6248
Nancy 6259
Ray James 2992
Sherry 6252
Sherryl Ann 6263
Steven Phillip 6249
Wayne DeMar 2993
HANEY,
Alvin C. 3107
Clairon Vermont 6522
Meldon LeRoy 6523
Melvin Scott 7904
Sylvia Ettine 6524
HANKS,
Blanche 506
HANNAH,
George M. 173
Grace Margaret 533
HANS,
Helen Viola 327
HANSEL,
George Grafield 1414
LaVere G. 3741
Lois Catherine 3740

HANSEL,
Merril Jay 3742
HANSEN,
Deborah 7604
Diane 7264
Donald Gene 5421
Edna 1318
Edna Agunda 676
Frank Eustace 1907
Floyd Newell 4701
Gary Frank 4703
Helen 3540
Jacqueline 5422
Jay Russell 3618
Joseph 163
Joyce 7262
Julie Louise 7603
Katie 516
Loda 514
Luana 6190
Margery 515
Mark Porter 2337
Mark Porter 5423
Mark Russell 7261
Marvin H. 4702
Melba Maurine 2814
Michael Scott 5511
Mildred 2095
Ned E. 4700
Patricia 5420
Peggy 7263
Robert LeRoy 5509
Ronald Kent 7265
Ronald LeRoy 2371
Steven Jay 5510
Wendy Ann 7605
William Arthur 4723
HANSON,
Agnes 457
Bruce A. 2184
Mozel 862
HARBOUR,
Carl Eugene 353
HARDIMAN,
Helen Irene 1809
HARDING,
Connie 2919
Dol 2922
Dorcus 2918
Dot 2921
Gale Willian 6093
Lyman W. 1013
Marian Ann 2870
Ora 2917
Pamela Jo 6092
HARDING,
Tamera Lee 6094
Thomas James Lee 2923
William Lyman 2920
HARDY,
Hyrum L. 1261
HARP,
Brenda Sue 4090
Clyde Elmer 1620
Dorothy Catherine 1627
Enid 1623
Eunice Fay 1628
Frances 4099
Johnny Herman 4088
Lucious Rahn 1626
Peggy Joyce 4089
Raymond Thomas 4098
Robert Daniel 546
Robert Herman 1625
Ronald Jordan 4097
Thomas Jordan 1629
Virdie Claire 1624
HARPER,
Vivian Evelyn 4850
HARRIS,
Albert Harrison 1999
Alfred William 963
Alice 3621
Allegra Jane 4756
Amy 1948
Bernice 4753
Betty 2798
Brent Dee 7618
Burton H. 3623
Burton Lee 7282
Carol Dee 4760
Carol Lynn 7630
Carolyn 7274
Catherine Marie 7641
Charles Marian 943
Charles Zan 7279
Cleo 4769
Cliff Karren 1940
Clinton Dee 1951
Clinton Lynn 4759
Clyde Lee 4752
Craig Lindsey 4782
Dale Edward 7073
Dale Vernon 7629
David Charles 7281
DeAnn 7616
Dee Meikle 4751
Deloris 2010
Delsa Vivian 7283
Dennis Earl 4781
HARRIS,
Diane Louise 7639
Don Kay 4743
Donna Lou 4741
Drusilla Elizabeth 667
Earl Coleman 1949
Earl Eustace 1971
Edna 674
Edna Belle 1943
Effie 679
Eli 198
Eli McGee 668
Eli Vernon 677
Eli Vernon 1947
Eli Vernon 4754
Ellen Irene 7628
Elma 4750
Elwin McGee 4724
Emily Virginia 672
Francetta 1953
Fredrick Bryant 1955
Garry Nichols 7284
Gary G. 4744
George Gammell 1942
George Henry 7277
Glen Duane 4729
Grant Langley 3301
Grant Langley 4740
Harriett 1950
Harry Egbert 5406
Helen 3620
Holly Jean 4748
Howard Avery 1226
Ida May 2003
Ivy 675
J. Arden 4728
James Elmer 1946
James Gammell 669
James Mac 4736
James Phillip 4758
James Phillip 7642
Jeannette 673
Jeffrey Dee 7280
John Lawrence 7074
Joy 7623
June 2797
Kari Jane 7640
Keith Wesley 2005
Kent Karren 4737
Kirk John 4784
LaRae 7620
LaRue 4725
LaVerna 678
Leo McGee 1957
Leslie Carol 7644

HARRIS,
Linden Eli 1944
Lorenzo Charles 2002
Lucille 4755
Lucy 1956
Lucy Azeneth 671
Marcella 2038
Marion Arlene 6606
Martin H. 684
Martin Jesse 2000
Mary Adrienne 205
Mary Bernis 670
Mary Jane 2006
Melvin 1952
Melvin Craig 7276
Mona Renee 1472
Neils Vernon 1970
Nora Aretta 4730
Norma Jean 2800
Oral McGee 1938
Orlin Langley 1941
Paul Jeffery 4785
Paul K. 4757
Peter 1911
Phil 4726
Quentin Alldredge 4727
Reed Juon 7619
Reginald Victor 2328
Roger 7615
Roger Lee 4738
Rowland Avery 3403
Ruby 4749
Rulon Albert 1945
Sally Rae 4783
Sarah Ellen 192
Sharlene 4770
Sharon Jeanne 7631
Sheila Joy 6982
Shirlee Ann 4768
Shirley H. 1972
Sidney Clair 7278
Steve K. 7638
Susan 6983
Sylvia 6984
Thayles 4742
Thelma Lorene 3402
Timothy Joseph 7643
Tracey Alan 7621
Violet 4739
Virginia 2004
Virginia 2799
Walter Harrison 2001
William Ivan 1954
William Richard 3622
William Richard 7275

HARRIS,
William Vernal 676
William Zera 1374
Wren Lee 7622
Yvonne 7617
Zora 1939

HARRISON,
Alan Dale 7677
Alton Byrd 1992
Antrim Byrd 199
Antrim Byrd 681
Betty Jane 4831
Blaine Antrim 1994
Blaine Lee 4819
Blair Eugene 7676
Blair Herbert 4845
Bonnie Jean 4836
Connie 4820
Conrad Bullen 1995
Dale 4856
David Byrd 1987
David Byrd 4812
David Layton 4822
Dean Clair 4860
Dorothy 1986
Dorwin Henry 2012
Elsie Alvira 684
Ethel Rae 6845
Eugene 1984
Felix Terry 2796
Gaylyn Loraine 4862
Glenn Dale 2010
Helen 4832
Henry Gilbert 1411
Herbert Blair 2007
Herbert Henry 685
Ida Jane 683
James Wright 4825
Jane Leone 4829
Jennifer Ann 7666
Jill 4830
Joan 4826
Joseph Donald 4811
Joyce 4848
Julie Irene 4837
June Louise 7665
Kirk 7678
Larry Hill 4858
Leah 1989
Lee Bullen 1993
Leona 4844
Lewis S. 3434
Lex L. 7106
Linda 4824
Mary 1988

HARRISON,
Mary 4827
Mary Viola 682
Max Rainey 1990
Milo Andrus 686
Patricia Ann 4828
Pearl 4833
Phebe Irene 687
Phyllis 1983
Randy Lynn 7680
Raymond Dale 4859
Richard Asa 1998
Richard Hailstone 4834
Richard Michael 7671
Richard Vane 7104
Robert Bullen 1996
Robin Lynn 3738
Ronald Harry 4815
Ruby 1981
Ruth Kay 4823
Sandra Dee 3737
Saundra Irene 4861
Sherry Lee 4835
Sheryl Lorinda 4863
Stephen Bullen 1997
Steven Vaun 7679
Susan Jean 4821
Sylva 2008
Trudy 7105
Val Rulon 4846
Vaun Eldon 4847
Victoria Grace 4817
Viola 1982
Walter 2013
Wayne Antrim 2009
Wayne Antrim 4857
William Jesse 680
William Jesse 1985
William Moine 2011
William Pate 4816
Zenda 1991

HART,
Carla 5364
Carlos Hammart 2308
Charles Henry 699
Laura Lynn 5365
Mary Lalene 2059

HARTLE,
Hazel Barbara 783

HARTON,
J. L. 276

HARVEY,
Gaynard Harrison 7667
Gaynard Russell 4820

HASLAM,
Delsa 1296
Edith 3044
Rae Arta 2098
HASSE,
Augusta Henrietta 281
HATCH,
Claire Henry 5228
Duane C. 5227
Earl C. 5222
Garth James 5226
Henry A. 2241
Ida Maria 882
Kareen 3637
Loren 2448
Margaret Lavona 5224
Milton C. 5223
Vivian 5225
HATCHER,
Margie E. 1547
HATFIELD,
Marian Frances 1981
HATTON,
Dorothy 3787
HAUGHEY,
Alice 3389
HAVEN,
Frances Evelyn 3336
HAVER,
James 961
HAVILAND,
Curtis David 5248
Edna Lou 1927
Lew 5250
Paul 2250
Ronald Paul 5249
HAWKES,
Julie 2747
Keith Hobbs 940
Lee Ann 1535
Linda Lee 2746
Patricia 2745
HAWKINS,
Denice 7627
Elm Dale 4753
John Robert 7625
Linda 7624
Valerie 7626
HAWS,
Frank W. 1508
Jay Frank 3903
Myr Lynn 3902
HAWSE,
Marion Maxine 654
HAYCOCK,
Bevan Orlando 5217
HAYES,
Charles Ray 3444
Charles Ray 7120
Stephanie 7121
HAYMORE,
Floyd Joseph 3245
Janelle Irene 6863
LeAnn 6865
Rodney Floyd 6862
Sally 6866
HAYS,
Bertha Elowese 2118
HAZEN,
Joyce Diane 2436
HEALY,
Bertrice Elvira 2790
Christopher Duane 7814
Evan Douglas Fox 5908
Evan Van Noy 2792
Hyrum Carson 960
LaVerna Abigail 2791
Mark Douglas 7813
Sharon Lynn 5911
Shirley Ann 5910
William Carson 2789
HECKLI,
Alene Barbara 2920
HECKMAN,
Hallie 285
HEDMAN,
Bernice Florence 2296
HEDRICK,
Mildred Sue 5589
HELM,
Alta 1656
David Chester 4419
David Lloyd 7154
David Shane 8015
Irene Delores 1415
Jay Allen 4150
Judy Ann 4151
Lucille Hazel 4148
Mansford Frank 4147
Mary Elizabeth 4146
Peggy Jo 6589
Ralph Emmett 1658
Varion 3126
HELMANDOLLAR,
Eldon S. 4456
Gladys Jean 4881
Ralph 2028
Ralph Paul 4882
HELLMERICKS,
Cecilia Alberta 2423
HEMMING,
Alfred Love 4269
Cora Jean 4270
Freeman Grover 1698
Melba Paige 4268
Sharen 4266
Val G. 4267
HEMPEL,
Marjorie 2288
HENDERSON,
Christine 5260
Dallin Brent 5262
Dan Brady 2257
Ernest Wayne 2081
Ernest Wendell 4961
Erwin Linford 5681
Erwin C. 2473
Garry Omer 4962
Grant Linford 5682
Joan Leslie 5683
Jo Lyn 7795
Karen 5261
Karen 6404
Keith Stephen 4964
Leon Charles 4963
Lillian Edna 695
Orilla Bingham 1333
Paul Linford 5684
Robert George 3053
Sharon 1453
Sheryl 5259
Susan 6405
HENDRICK,
Susan A. 39
HENDRICKS FAMILY Appendix
HENDRICKS,
Abigail 782
Abraham 12
Abraham 27
Abraham 60
Ada Vilate 809
Ada Vilate 1115
Adelbert Rex 755
Aeltje 4
Afton 920
Afton 2302
Aileen 2368
Albert 6
Albert 53
Albert 159
Albert Hayes 317
Albert Ray 236

HENDRICKS,
Albert Sidney 105
Aldean 939
Alfred Dorris 224
Alfred Dorris 873
Alice 938
Alice Ethel 474
Allen 52
Allen Wiser 1125
Alma 216
Alma Kay 1118
Alma Wren 2365
Almina 1144
Almira 918
Almira Esmerilda 220
Alonzo 158
Alonzo Hale 109
Alonzo James 497
Alton Webb 1395
Alvira Lavonia 210
Amanda Malissa 214
Amanda Nada 897
Amy Gertrude 787
Anise 277
Ann Tabitha 153
Anna 28
Anna Catherine 122
Annie Fern 239
Annie Lucinda 1127
Ardella Mae 2104
Armond Rex 2227
Arrinthia 7
Artencia 817
Asa Jorgen 879
Asa Oliver 271
Audra 2366
Barbara 2231
Barbara 5386
Bart Clair 3700
Barton Dean 7942
Barton Kent 3920
Beatrice Lillian 916
Beatrice Lillian 2291
Benedict Murray 136
Benjamin Leslie 112
Bernadette 5474
Berniece 275
Bernice Elizabeth 358
Beth Elena 1396
Betty Jane 3624
Betty Jo 1201
Betty Lou 3299
Beverly 6900
Birdie Ione 724
Blair J. 6700

HENDRICKS,
Blane Elmer 1546
Blaydes Coghill 354
Bonne 2303
Bonnie Claire 4953
Boyd H. 944
Brad Hyrum 2694
Bradley Wilford 6750
Brenda Kay 7267
Brett Bernard 5476
Brian Blair 5496
Brian James 6701
Brigham Andrus 202
Brigham Victor 702
Bruce 7991
Bruce James 1556
Bruce Verlon 3264
Bryan Hyer 1375
Buddy 1158
Carl 300
Carl Brian 6766
Carl Vee 3205
Carla Dawn 3610
Carma 921
Carma 937
Carol Dawn 3625
Carol Lynn 7941
Carolyn Kay 1198
Carrol 6908
Carroll Ann 2228
Carrol Beason 3237
Cary Dean 3362
Catherine 32
Catherine 50
Catherine 221
Catherine Tabitha 64
Catherine Williams 104
Cecil Edwin 903
Ceri 6964
Charles Durrell 703
Charles Durrell 2076
Charles Edwards 107
Charles Edwards 325
Charles Joseph 3186
Charles Orren 1100
Charlotte 29
Charlotte 204
Cheron 1482
Chloe 208
Clara 226
Clara 478
Clara Bess 1132
Clarice 2317
Clarice 2605
Claud Ray 3204

HENDRICKS,
Claudia 925
Clea Meryl 3082
Cleo J. 2606
Cleon Clell 3268
Clifton 298
Clinton Smith 3178
Clyde Norr 2387
Clyde Smith 818
Colleen Ione 3263
Connie 6869
Connie Jean 2693
Cora Jane 452
Craig Alan 3361
Craig Clayton 5498
Craig Donald 7254
Curtis Victor 4947
Dale Leon 2374
Dana 3600
Danny Lucius 6748
Darrell 2105
David 473
David Claude 7253
David Franklin 2680
David Johnson 2233
David Lynn 3364
David Micial 2758
David Oluf 235
David Russell 942
David Wayne 7990
Dawnell 6972
Deanna Jane 6712
Deanna Louise 3699
Debra Kay 5489
Debra Sue 3363
Della Jane 500
Deloy G. 2566
Delphia Bess 1123
Dennis Kay 3260
Dennis Reid 4946
Denzil 713
DeVurle Henrie 6695
Diane 5468
Diane 6904
Dixie 2760
Dixie Lynn 5102
Dollie Ruth 1157
Don Hollis 3296
Donald Murray 1225
Donald Ray 1149
Donald Ray 3292
Donald William 3272
Donna 2361
Donna Lee 3188
Dora 331

HENDRICKS,
Dora Jane 3629
Doreene Kay 7993
Dorene 3681
Doris Jean 3271
Dorothy 2320
Dorothy 5332
Dorris Faqua 116
Dorthy Fae 3291
Dorthy Irene 3245
Douglas 6905
Douglas Gale 1555
Douglas Hyde 1371
Douglas Kaye 3607
Douglas Ray 7255
Douglas Verle 7988
Douglas Warren 2276
Drusilla 35
Druscilla 157
Drusilla 200
Edith Maud 772
Edna 875
Edna Leone 2078
Edna Rose 3293
Edyth 2319
Elda Jane 3179
Eleanor 25
Eleanor Mae 240
Eleise 2314
Elijah Coleman 121
Eliza Abigail 201
Elizabeth 22
Elizabeth 3631
Elizabeth 7989
Elizabeth Ann 3687
Elizabeth Ellen 471
Elizabeth Hudson 57
Elizabeth Mahala 62
Elizabeth Mahala 206
Elizabeth Prescinda 263
Ella 819
Ellen 223
Ellen Mary 5473
Elmer Sheldon 2602
Elmer Traveller 710
El Ray John 1550
Emeline Saphronia 3182
Emily 455
Emily Elizabeth 707
Emma 768
Emmett J. 274
Emmett Lucien 379
Erick Edwin 237
Erma 914

HENDRICKS,
Errol Dean 6906
Estelle 306
Ethel 2272
Ethlyn 778
Eugene Lee 3261
Eva 917
Evan LaVan 1398
Evan Lee 3702
Faelela 2143
Faqua Miller 351
Farrell Dean 924
Fawn 485
Fay 5469
Faye Maurine 3199
Felix Mason 448
Felix Mason 1370
Florence 711
Florence Leona 509
Floyd 305
Ford Dehler 2294
Frances 704
Frances Mae 2226
Francis Alvira 773
Franklin 775
Franklin Davenport 231
Franklin Davenport 919
Fred Rollo 752
Gae 6919
Gaines 295
Gale LeRoy 511
Gary 2688
Gary A. 2568
Gayle 943
Gayle 2145
Gayle 2689
Gayle 3615
Gayle 5292
Gayle Corine 3937
George B. 698
George B. 2057
George Gideon 209
George Morris 3247
George Samuel 359
George Woodrow 352
Georgia 753
Gerald Kenneth 878
Gerald Robert 5385
Gerald Victor 2073
Gerald William 2372
Geraldine 3248
Gerry Ray 6843
Gertrude 784
Gideon Tolbert 750
Giles 56

HENDRICKS,
Gladys 498
Gladys 1394
Glen Lincoln 923
Glen Montrose 2079
Glenda Arlene 6901
Glendle Dorris 3266
Gordon 756
Grace 2279
Grace Elizabeth 1224
Grace Mardene 1397
Grace Minervia 1145
Grant Walstein 3614
Greg Andrew 6703
Grover Albert 505
Guy 458
Guy Rainey 793
Gwyneth Elaine 941
Harland Russell 3606
Harlo V. 6699
Harold Gordon 2058
Harold Harlow 6971
Harold Jarvis 449
Harriet Lurene 1101
Harriett Della 477
Hattie May 788
Haven B. 2567
Hazel 709
Hazel 1131
Heidi 5475
Helen 2275
Helen 2318
Helen Ruth 353
Hendrick (Henry) 2
Henrietta 151
Henrietta 3202
Henry 1
Henry 23
Henry 165
Henry 454
Henry Budd 2362
Henry Glenn 708
Henry L. 71
Herbert Richard 319
Hila Hannah 207
Hope 6728
Hyrum Smith 272
Ila Fern 725
Ila Jean 2278
Ina May 323
Inez 926
Inez Catherine 264
Inez Fidelia 1098
Ira King 783
Irene 304

HENDRICKS,
Irene 2356
Irene 4944
Iris 1374
Isabelle 69
Iva May 3187
Ivy Lucille 722
Jack Egbert 3294
Jalene 2389
James 8
James 31
James 160
James 1102
James Alva 1120
James Andrew 3181
James Dorris 350
James Edgar 106
James Elmer 506
James Gorden 117
James LaVaughn 3259
James Lawrence 7731
James LeRoy 754
James LeRoy 2225
James Lynn 1177
James Pleasant 327
James Randolph 321
James Reece 6963
James Samuel 41
James Vance 2281
James Warren 211
Jan 2759c
Jan Diane 3922
Jana Lee 5103
Jane Ann 1200
Janet 2754
Janice 3684
Janice 7259
Janie M. 355
Jann 5293
Janna 2553
Jay Dee 6711
Jean Eleanor 1223
Jeannette Cathrine 6729
Jennie 6965
Jerry Alma 5488
Jerry Clell 6907
Jesse Thompson 120
Jessie Belle 726
Jessie Ione 789
Joan 2371
Joan 3081
Joan Evadiene 2290
Joanne 2617
Johannes (John) 3
John 20

HENDRICKS,
John 154
John Albert 1544
John Allan 447
John Allan 1368
John Ambrose 113
John Elmer 899
John Flint 135
John Franklin 2679
John Harlow 1129
John Henry 268
John Nelson 149
John Richard 102
John Stephen 1202
John Thompson 16
John Thompson 70
John Thompson 324
John Wesley 36
John William 227
Joseph 9
Joseph Andrew 1099
Joseph Earl 795
Joseph Earl 2321
Joseph Smith 66
Joseph Smith 213
Joseph Smith 262
Joseph Vawter 362
Joseph Vernon 811
Josiah 55
Josiah 156
Josiah Ray 3238
Joy 3276
Joyce 2618
Joyce 6973
Joyce 7260
Judith Mae 4956
Judy 6921
Juel Josiah 265
Juel William 1112
Julia 5466
Julia Ann 2375
Julia Vilate 796
Julia Vilate 816
Julie 2759b
June 483
June 3683
Karen N. 5470
Karen Vilate 2681
Kari Edna 7298
Karl Keith 1134
Karla Kay 2149
Kate 163
Kate 476
Katherine 4951
Kathryn 3626

HENDRICKS,
Kathryn Ann 5462
Kathy 2759
Katie 2364
Kaye 2759a
Kaye 5291
Keith Lorin 5303a
Kenneth Josiah 482
Kenneth Malcolm 922
Kenneth Smith 1146
Kent 6922
Kent Calvin 5104
Kent Norman 2150
Kevin Lloyd 6726
Kim Lewis 5513
Kim Marie 6940
Kim Marie 7943
Kim Walker 6702
Kirk Kevin 6704
Kristine 2757
LaFayette 457
Lana 1487
Lana 5497
Lance Brian 2148
Laree 2626
Larna 936
Larry J. 6694
Larry Joel 1484
Larry Richard 1545
Larry Russell 2753
Laura Bess 1117
Laura Drusilla 1133
Laura Lucinda 266
Laurie Ann 7728
Lavor Hyde 2603
Layna Marie 7729
Leaniel Orvill 714
Leland Smith 791
Lelia Pauline 915
Leniel Smith (Petty) 797
Lenora Jane 3184
Leon 3281
Leona 904
Leona Lovenia 3243
Leone 940
Lettie Cornelia 229
Lewis James 814
Lila Fern 792
Lila Mae 315
Lillian 260
Lillian 3242
Linda Beth 7727
Linda Elaine 2106
Linda Irene 507

HENDRICKS,
Linda Leona 4943
Lisa Mae 7268
Llewellyn O. 2607
Lloyd Orren 3189
Loal Elma 3239
Loal Kay 1114
Lois 2072
Lola Eleanor 1143
Lola Eliza 270
Loren 1126
Loren Lyndon 3280
Lori Jo 7944
Lorin Asa 780
Lorna 3686
Lottie Eugene 456
Louis Felts 356
Lowell Alan 3921
Lucian Balford 137
Lucille 3273
Lucius Dayley 3200
Lucius Hale 1103
Lucy 30
Lucy 215
Lucy Almira 900
LuDean 3277
Luella 510
Lurea 781
Lurinda Alice 269
Luther 110
Lynald Lee 5860
Lynald W. 2604
Lynn Claytor 3616
Mabel 303
Mabel 475
Mabel Lavonia 777
Mable 273
Mamie Lucinda 1147
Mamie Ophelia 378
Margaret 21
Margaret 134
Margaret 7724
Margaret Laura 381
Margaret Luise 2293
Marguerite 3080
Marian 771
Marianne 5331
Marilyn 2232
Marilyn 3618
Marilyn 5290
Marilyn 7725
Marjean 7258
Mark Kenneth 2692
Marlin Lenoel 2323
Marriner William 779
Marriner William 2273

HENDRICKS,
Marriner Willis 794
Marsha 6970
Martha Ann 99
Martha Ann 225
Martha Ann 320
Martha Jane 4952
Martha Luella 1116
Martha Rebecca 139
Marvin Talbot 2363
Mary 219
Mary Ann 162
Mary E. 140
Mary Elizabeth 34
Mary Elizabeth 100
Mary Elizabeth 453
Mary Elizabeth 1197
Mary Jane 199
Mary Jane 712
Mary Kathryn 2229
Mary Lalene 699
Mary Lena 364
Mary Lou 3262
Mary Louise 2075
Mary Lucille 3241
Mary Lucinda 1113
Mary Nelda 3270
Mary Norma 480
McKeel 302
Merris 2386
Michael Duane 5387
Michael Harlow 6968
Michael LeRoy 6868
Michael Muse 5464
Michael Rowland 5366
Michael Thel 6752
Mildred Ruby 776
Millard Fillmore 108
Milo Andrus 205
Milo Bruce 2147
Milo Calvin 728
Milo Calvin 2144
Milton James 3183
Milton James 6710
Minnie 502
Minnie 1124
Minnie Lou 111
Morgan Joseph 6969
Moses 161
Myrtle Iva 1119
Nancy 15
Nancy Joe 6929
Nancy Neely 40
Nancy O. Dubree 363
Nannie Ella 74
Nannie Grace 114

HENDRICKS,
Nansi 5294
Naomi 276
Naomi 758
Nathan 357
Nathan Faqua 360
Neal Hanks 1549
Neil 297
Neil Hyer 7250
Nellie 701
Nellie Christiana 238
Nellie Jean 727
Nellie Ulene 446
Nelson 54
Newell Brent 6727
Nile Kenneth 1483
Nolan Brent 6903
Nolan Davis 3267
Nora 232
Nora 874
Norma 3298
Norman Byron 1534
Odessa LaPreal 700
Olive Lucy 774
Ollie Kate 299
Oral Dorris 1121
Ornald Edwin 1148
Ortencia 217
Ortensia Pearl 790
Orval Edwin 230
Oscar 294
Owen W. 2316
Pamala Jean 6753
Pamela 5495
Pamela 6967
Parry Pauline 233
Patricia 2310
Patricia 5303
Patty Neely 115
Paul Allen 2376
Paul Murray 1221
Paula Due 1557
Pauline 2369
Pearl 481
Peggy 2615
Peggy Ann 6927
Phebe 11
Philip Warren 815
Pleasant Elmer 322
Pleasant Mays 38
Polly 5376
Ralph 459
Ralph Henry 1128
Randall George 3688
Randy Lee 5859
Randy Lee 6754

HENDRICKS,
Ranella May 1533
Rayman Andrew 876
Raymond Dee 508
Raymond Michael 2564
Rea 2616
Rea 6698
Rebecca 18
Rebecca 37
Rebecca 51
Rebecca 65
Rebecca 222
Rebecca Barbara 2287
Rebecca Dorris 155
Rebecca Eliza 147
Reed 6923
Reed Allen 7256a
Reed Larsen 2358
Reene Thomas 2102
Renae Valerie 3265
Reuben Lisle 715
Reuel D. 1485
Rex Gerald 4945
Rex LaMar 2103
Richard Allen 6902
Richard Borg 7726
Richard Charles 6729a
Richard Fay 5329
Richard Fenton 2370
Richard Lee 5507
Richard Lloyd 3619
Richard Marvin 348
Richard W. 2315
Richard Wayne 5375
Rick Stanley 4948
Robert Bruce 3608
Robert Claire 2311
Robert David 7730
Robert Dean 6966
Robert Harlow 3295
Robert Kay 6867
Robert Lewis 5330
Robert Loral 3290
Robert McIntyre 1222
Robert Russel 3628
Robert Smith 2359
Robert Steven 5472
Robert Thomas 2324
Robert Wayne 1176
Rodney Alton 3685
Roland Guy 2309
Rolena 2313
Roma Jean 1372
Ron Lewis 2292
Ronald Lew 6747

HENDRICKS,
Rosa Elizabeth 5467
Rose 902
Ross David 2756
Ross Kent 1532
Roxanne 5377
Russel Hyer 1377
Ruth 296
Ruth 751
Ruth 5465
Ruth 7256
Ruth Allen 2274
Ruth Ann 2377
Ruth Ann 3609
Ruth Faye 3682
Ruth Naidean 1369
Sallie 278
Sally (Sarah) 13
Sam Bell Maxey 329
Sammie John 6961
Samuel 10
Samuel 24
Samuel 164
Samuel Allen 150
Samuel Allen 1376
Samuel Allen 3627
Samuel Frost 118
Samuel James 152
Samuel Walstein 451
Sandra 1486
Sarah or Sally 26
Sarah 58
Sarah 479
Sarah Elizabeth 124
Sarah Elizabeth 328
Sarah Elizabeth 349
Sariah Fidelia 261
Scott Blane 3936
Scott Douglas 3611
Scott Lynn 7252
Shanna Su 6765
Sharon 2373
Sharon 2563
Sharon 2755
Sharon Kay 6844
Sheila 6920
Shelley Louise 5858
Shelton 301
Sherrie Rae 3919
Sherry 5487
Shirley 1481
Shirley 2565
Shirley Almira 3244
Shirley Jane 1543
Shonnie 7251

HENDRICKS,
Sidney 2760a
Sidney James 1547
Sidney Reid 2074
Stephan Dale 2230
Stephen Grant 7248
Stephen Hale 39
Stephen Hale 332
Susan 2690
Susan 2760b
Susan 5302
Susan Aileen 316
Susan Diane 1178
Susan Ellen 98
Susan Jean 3630
Susan K. 5471
Susannah 19
Susanne 6962
Suzanne 2388
Suzanne Katherine 3398
Tabitha 59
Tabitha 218
Tabitha D. or Kate 72
Tabitha Dorris 103
Tad Dee 946
Tammie 2691
Tamyra Jeanne 5481
Ted Lewis 6751
Tereca Jo 6764
Terrie Ann 3701
Terrie Lee 7257
Terry Lee 7992
Thane J. 2146
Thel D. 3201
Thelda 3300
Thelma 877
Thelma Ethel 3185
Thelma June 1135
Theodore 123
Thomas Alma 810
Thomas Glen 4955
Thomas Scott 2357
Thomas Scott 5463
Timothy Brooks 318
Todd Bernard 5512
Tori 3601
Tracy 5367
Trisha 5514
Van Allen 461
Vard Stayner 1548
Veda 1130
Venice 3269
Vera May 723
Verl Baird 945
Verl R. 3274

HENDRICKS,
Verla 3278
Verla May 484
Verle Glee 6842
Vernon Bernard 2360
Veryl 2280
Vicki Helen 6926
Vicki Lyn 6749
Vickie Lynn 3935
Victoria Jewell 5508
Vida Zelnora 450
Violet Ann 3279
Virginia 1378
Vurle Dayley 3180
Vurline 6696
Walstein Hyer 1373
Walter Cornelious 706
Walter James 770
Walter Leon 326
Wanda 6697
Wanda Sue 7266
Warren Harrington 7249
Warren Merrill 785
Wayne Jay 3617
Wesley Abraham 228
Wesley Dewain 901
Wilbert Allen 499
Wilbert Alonzo 1531
Willard 234
Willard Bryan 3083
William 5
William 472
William Anderson 361
William Barnett 49
William Blair 2367
William Clinton 138
William Dale 757
William Dewain 2619
William Dorris 33
William Dorris 63
William Dorris 267
William Dorris 705
William Doyle 2077
William Doyle 4954
William Edgar 905
William Fenton 813
William Henry 101
William Henry 203
William Kay 3246
William Lisle 2101
William Melton 148
William Murray 380
William Nathan 119
William Perkins 14
William Randolph 460

HENDRICKS,
William Saul 2277
William Smith 212
William Virgil 73
William Warren 786
Willis Darwin 2312
Wilma 947
Winnie 501
Winnie 3240
Wren Petty 812
Zara Zella 3203
Zed Allen 6928
Zeddie William 1122
Zella Faye 3297
Zeno Hadley 898
Zola 3275

HENDRICKSON,
Bonnie Lee 3716
Darrel J. 3712
Geraldine 3711
Glenda 3714
John Rulon 1402
Larry R. 3715
Sharon Fay 3713

HENKENSTEPHEN,
Raymond N. 3341

HENNESSY,
Jan Francis 6150
Kenneth James 2954
Kenneth James 6145
Kevin Paul 6149
Mark William 6147
Terrenie Patrick 6146
Timothy Lynn 6148

HENRICH,
Conrad 2807

HENRIE,
Hazel Rae 3180

HENRIKSEN,
Donna Mae 3017

HENSON,
Johnnie 102

HERBERT,
Callis F. 3334
Douglas Darwin 7035
Lucinda Lucille 7032
Melody 7034
Ronald Callis 7033

HERLEVICK,
Louis Ralph 1631

HERMANN,
Barbara 1648

HERMANSEN,
DeRay L. 3698
Lori Lynn 7370

HERMANSEN,
Lynnell 3696
Lynette 7373
Mardene 3694
Robert H. 3695
Royce DeRay 1397
Royce Larry 3693
Sharyl Jean 3697

HERNDON,
Deborah Ann 4780
Joseph Warren 1967
Lynola Ja 4778
Michel Charles 4779

HESS,
Archie Evan 3209
Elinor B. 6774
Evan Burdette 6775
Judith Kristine 6779
Katherine Nicol 6778
Nina Cherie 6777
Nola Sharleen 6776
Shane Edmund 7959
Shelley Mary 7960

HESZLER,
Johanna Evadiene 785

HEWETT,
Frank Lawrance 5733
Richard Lawrence 7798

HEWITT,
Agnes 1044

HEYREND,
Gay 5749

HIATT,
Ada Evelyn 6875
Blaine 6872
Cathaleen 6876
Clayton Darold 6885
Craig Joseph 6886
Darold Vernon 3253
Debra Ann 6898
Dora Martha 3254
Edith Ann 6887
Francis Anna 3255
Glenda Lee 6899
James Michael 6882
Jan Lee 6884
Jay LaMar 6877
Jerry Wendell 6883
John Loran 6874
Joseph Kim 6897
Joseph Walter 1115
Joyce Johannah 6878
Kenneth Walter 3252
Kenny Ruel 6881
Kevin Mason 6888

HIATT,
Loran 3249
Melvin J. 3250
Michael Zane 6896
Ruth Ann 6873
Vena 3251
Zane 3256
HIBBARD,
Mary Ann 186
HICKMAN,
Annette 5629
Blaine Earl 2435
Delila 5631
Ineda 5628
Matthew Litz 5630
Michael Blaine 5627
Rula RaNae 6191
Vivian 5626
Winston Earl 5625
HICKS,
Anna Frances 1620
June Virginia 3614
HIGGINSON,
Charles Oakey 7148
HIGLEY,
Dave George 5145
Lynn Ralph 7709
Ricky Dave 7708
HILCHER,
Paula 6295
HILGERS,
Marguerite 1732
Rose Mary 1731
HILL,
Alyce 2009
Archie Craig 6377
Clara 1094
Dennis 6378
Donna Mae 2212
Gary E. 3041
Gary Lynn 6376
Jane Ann 445
LaVon W. 1906
Lesley Marie 5380
Melba Lucille 1692
Sarah Melinda 2171
HILLMAN,
Addie Mabel 697
Aloma 6809
Beldon Jerome 2039
Betty Lou 4873
Burr T. 2038
Carper Paul 2027
Dean Reece 4891
Dorothy Gwen 4875
HILLMAN,
Drusilla 690
Drusilla 2026
Frank T. 4874
Frank Weldon 2024
Fred Rudolph 2033
Geneva 2040
Gladys Norean 2028
Horace Floyd 3219
Ira King 200
Ira King 688
Ira King 2025
Ira Lynn 3273
Ivy LaVon 696
Jack Dean 2042
James McCallum 4887
James Warren 695
Jo Ann 4892
Kenneth Ray 4877
King George 2029
LeRoy 2022
Lucy 2031
Marilyn 6811
Mary Edna 2020
Mary Viola 692
Melvin Eddy 6810
Nellie 691
Nellie Lucille 2021
Pearl 694
Ray Alma 6807
Reece T. 2041
Robert Cowen 693
Robert Cowen 2030
Robert King 4876
Ruth 2032
Susan Sandra 4889
Theodore 2023
Vera 6808
William Burr 4888
William Henry 689
HILLYARD,
James Dorris 1042
Joyce 2647
Lorraine 3434
Noel 3433
Owen 3432
Rebecca Pearl 1043
Richard Truman 1238
Samuel 1041
Thomas 253
HILTON,
Bonnie Lee 3525
Eugene Savage 1303
Gerald Lynn 3523
Herbert Eugene 3521
HILTON,
Jacqueline 3526
Judith Joyce 3524
Nita Ruth 3522
HIMMA,
Martha 39
HINCKLEY,
Corine 1546
Frances Amelia 259
HINTON FAMILY Appendix
HINTON,
Charlotte 12
Eliza 45
Elizabeth 42
Ethel 279
Jesse 43
John 21
John 48
Mary 47
Nancy 44
Rebecca 46
Samuel 18
HIRST,
Hazel 1383
HISKEY,
Rosanna 1591
HOAGLAND,
Maria 5992
HOARD,
Helen 2667
HOBBLEY,
Minnie Maxine 2899
HOBBS,
Betty Alvira 2381
Bob Alma 2382
Boyd Tim 2380
Jackie Lyn 5518
Julia 664
Leila Evelyn 1126
Leone 1940
LuGene 2378
Michael Hendricks 2383
William Lewis 2379
William Parkinson 816
HOCKSTRASSER,
Cathleen Mabel 6067
Dennis Jay 6064
Jay B. 2904
Rick Earl 6066
Vicky Lynn 6065
HODGES,
Bradley Kay 5888
Cal Grant 5890
Hal Dee 2674
Ivan 917

HODGES,
Ivan Kyle 5887
Jeffrey Alan 6229
Jere Dale 2984
Julie Ann 6227
Kelly Lee 5891
Melvin Abraham 2673
Michael Jere 6228
Mike Abraham 5886
Nancy Gayla 2676
Nellie 2412
Patty Vilate 2675
Sherry Jean 2677
Tere 6226
Tonia 5892
Trecia 5889
HODGSON,
Edwin Wilding 1482
HOEHNEN,
Gloria Jean 3612
Howard William 1372
Rosanne 3613
HOFFMAN,
Carl 5290
HOGAN,
Bart C. 5426
Ceylon 2340
Jay Pone 5425
Lon 312
Mileta Mae 800
HOLDAWAY,
Thelma Myrl 892
HOLDEN,
David Roland 900
Delmar Roland 2610
Elmer Glen 2613
Erma Gwen 2614
Esther 2609
Jerrine 2611
Josephine 2612
Larenna 2608
HOLFORD,
Lois Lorraine 2880
HOLJESON,
Carl Oscar 1078
Eleanor 3121
HOLLINGSHEAD,
Archal LaVar 7420
Debra 8033
Jon LaVar 8032
HOLLINGSWORTH,
Edward 975
Florence 2836
Margaret 1945
HOLLOWAY,
Catherine 79
Edward 280
Elizabeth 83
George Fielding 279
Henrietta 76
Henry 282
John 34
John Edwin 1150
Mahala 80
Martha 283
Mary E. 81
Maude 284
Narcissa 78
Permelia or Amelia 77
Rachel Caroline 82
Richard 286
Warner 285
William Henry 75
William Stewart 1151
William Walter 281
HOLMDAHL,
John Dale 7591
John Paul 4366
HOLMES,
Gilbert Harold 2368
Jolene E. 5502
Sally Rae 5501
Saundra Lee 5499
Susan Kae 5500
Wilma Deann 1484
HOLSCLAW,
Gwendolyn 2024
HOLT,
Helen 7131
Lela 531
HOLTMAN,
Karen 4012
HONE,
Beulah 1833
George Sterling 4733
HOOD,
Edith 1987
HOOPES,
Phyllis Marie 1407
HOPE,
Beulah M. 2426
Frederic 838
Thelma 2427
Zola Catherine 2425
HORROCKS,
Mary Josephine 428
HOUSLEY,
Conn Leon 2258
David Conn 5263
HOUSLEY,
Kenneth Dean 5264
HOVEY,
Harold Hobart 1049
Marge 2120
HOWARD,
Leona Joyce 5938
Loraine Mae 5939
Maurice 2813
Ola May 161
Robert Reese 5940
Ruth Ann (Fiske) 1974
HOWE,
Gordon Scott 5282a
Lowell H. 2270
Robert Lowell 5282
HOWELL,
Alice 1847
Alice Louise 4663
Bertie 4662
Carmen May 1318
Christine 7823
Dawn 7545
Dean Lewis 4745
Delbert Marv 6050
Edith Chella 763
Eli Rainey 1319
Grady Frank 1621
Grady Frank 4083
Juiline 7822
Louis Gunnell 623
Louis Ricks 1848
Lydia Lauretta 428
Martina Frances 617
Maye 932
Oral Garth 6049
Oral Wiley 2889
Patrice 7546
Rachelle 7824
Rilla Beth 6048
HOXER,
Garry Ronald 5797
Keith Ronald 2556
Vicki Lee 5798
HRICZO,
Diane Marie 4342
John Joseph 1723
John Joseph 4344
Susan Christine 4343
HUBBARD,
Deanna 3259
HUCKLEBERRY,
Gladys 1112
HUDSON,
Allen 997

HUDSON,
Amelia May 992
Donna Jean 4626
Edna Ellen 995
Frank 993
Frank J. 246
Gaylord William 4624
Gordon De Vere 4625
Leonard 994
Norman 996
William Henry 1831
HUFF,
Janice Irene 3357
Ruth 1786
HUFFMAN,
Julia 120
HUGHES,
Alice Marie 5145
Betty Kay 5147
Clarence Ralph 5146
Ilene Janette 5144
Lois Janeal 5148
Ralph 2167
HUGIE,
Barbara 6478
Darin Hendricks 6481
Darrell Bryan 6479
Dennis Albert 6480
Donovan Albert 3082
Donovan Scott 6477
Douglas Paul 3909
Elmer Alexander 1510
Ethel Mae 3002
Geraldine 3907
Leslie Kenneth 3908
Linda 6476
HUISH,
Leona Pearl 1722
HULEN,
Frances 4752
HUMPHREY,
Katherine Ellen 584
HUMPHREYS,
Beverley 2485
Juanita Marguerite 1910
HUNT,
Amelia 176
Edward Scott 4296
Elizabeth 127
Jennie 432
Margo Kaye 4297
Rodney Lynn 4294
Vicki Ann 4295
Wilford Floyd 1706
HUNTER,
Georgia 2403
HUNTSMAN,
Kelly Don 7571
Kerry Lane 7572
Terral Don 4272
HUPKE,
Carl Wilhelm August 788
Helen 2298
HURLEY,
Ray 6382
Wesley 7883
HURST,
Betty Rosslyn 2433
Beulah Kathleen 2428
Garland Fred 5610
Gloria Jean 5609
John Ross 5607
John Tippetts 2431
Karen Ann 5606
Kathleen Ann 5608
Nora Pauline 2432
Waldo Ross 839
Waldo Ross 2429
Waldo Ross 5605
Winfield Scott 2430
HUSCROFT,
Choncey Bee 1618
HUTCHINS,
Earl Byron 2600
Kathleen 5856
Marcus Allen 5857
HUTCHINSON,
Arthur 868
Lucille 1360
HYDE,
Agnes 3006
Alda Lucille 888
Bernard Christensen 6282
Don Carlos 255
Don Carlos 1044
Don Richard 6279
Donna Irene 3005
Eda 899
Hazel 3004
Judith Ann 6283
Lenard Grant 6280
Matthew Hedley 3003
Mattie Alice 545
Rodney William 6281
Rose 448
Sheila Marie 6284
Stanley 3007
Vera 3008
HYER,
Caroline 145
Esther Jane 451
Lovina 252
HYLTON,
May 1002

IMEL,
Violet Ruby 1438
INGLET,
Dena Laura 5132
Elaine 6236
Faye 6239
Kay 6238
Kevin Douglas 5133
LeRoy 6237
Melvin 2986
Monica Lewis 5134
Sheldon John 2164
Sheldon John 5131
Shelly Dawn 5135
Verline 6235
INGLETT,
Roylance 1276
INGRAM,
Jarjanna 1583
IRBY,
Charles Henry 2279
Elizabeth Ann 5298
Richard Charles 5299
IREES,
Dorothy Jane 2946
IVIE,
Marvel Noreen 3312
IZATT,
Richard 1863

JACKMAN,
Alan Lee 6462
Jerry Ray 6458
Kay 6460
Nolan Ray 3077
Robin 6461
Ruth Estella 2010
Stephen Ross 6459
JACKSON,
Barbara LaVon 5777
De Anna Reva 5779
George A. 69
Glen Clark 2519
Lily Lora 5778
JACOBS,
Ardell Charles 2858

JACOBS,
Ardell Clarence 6023
JACOBSEN,
Blaine 1521
Carol Denise 1513
Caroline Emily 487
Clyde Fern 1509
Darrell William 1507
Debra Lynn 7536
Druscilla 493
Eliza 486
Ferdinand 490
Gayle 1508
Gloria Jean 3905
Irvine 489
Isabella 495
Israel 488
Israel Peter 157
Jerry Kendall 4030
Julius 494
Katie Maud 496
LaVon Williams 3901
LeRayce 1522
Nila Jean 1512
Norma Gurnell 1505
Pearl 492
Phyllis 1511
Ronald 1523
Sarah 491
Sharon Claree 3904
Shirley Gladys 1510
Sylvan Gardner 3899
Sylvan Irvine 1506
Victor Irvine 3900
JAMES,
Eva Leone 821
Vada 3222
Winona 3641
JARDINE,
Bryce Kay 5773
Debby 5775
Reed Fayne 2515
Sharolyn 5774
JARVIS,
Emily Minnie 149
JEFFS,
Carl Lee 7899
Carley 6443
JEMMETT,
Janet Lucille 6960
Joe Paul 3287
Joe Paul 6959
Judith Ann 6958
JENKINS,
Annette 4410
JENKINS,
Eugene V. 2841
Frank LeRoy 1744
Jacqueline 5984
Joel Frank 4412
Joylene 4411
Karen 3099
Kathleen 5063
Marie 1685
Melvin L. 1614
Ruth Helene 5007
Sedley LeRoy 5060
Sedley Seymour 2127
Shelley 4409
Steven Robert 5061
Suzzane 5985
Verleen 5062
JENKS,
Eliza Ann 144
Vilate Mary 209
JENNE,
Dixie Joan 2761
Floyd Hendricks 2763
Floyd Lorenzo 947
Nancy 2762
JENNINGS,
Ben William 4756
Brent William 7636
Cheryl Ann 7637
Jack Lew 5505
Joan Beverly 3703
Michael Elton 5503
Robert Elton 2369
Robert Terry 5504
Russel Dale 5506
JENSEN,
Alice Lucille 2910
Alta 2846
Betty Marie 3461
Carlla 6732
Charles Henry 6069
Darriel Ray 6076
Dianna Jean 6073
Donald Hyrum 2912
Donna Ann 6723
Donna Mae 6075
Doris 3000
Dorothy Thelma 1504
Ellen Louise 2353
George Therral 3188
Geraldine Joyce 6730
Glen Henry 2909
Hyrum Albert 3191
James Therral 6724
Janice Carol 6074
JENSEN,
Joffre Edward 2911
Lanora Christina 2913
Larry Glen 6068
Laurance Siren 1010
Lee Ester 6694
Marit Helene 3628
Mary Bodella 400
Neal Richard 6725
Ronald Albert 6731
Rose Dalleen 1819
Sharon Lee 6077
Stella Bell 1451
Sybil 999
JENSON,
Ethel 1362
JEPPENSEN,
Dale Saurey 4426
Judy Ann 4424
Keith L. 1749
Keith Merle 4423
Linda Kay 4425
Marie 4427
JEPPSEN,
Deon G. 4828
JEPPSON,
Peter Blair 1492
JESSOP,
Diana Joyce 6690
J. L. 3176
Joseph Lyman 6689
Rena 3177
JEWELL,
Arthur Glen 7920
Arthur William 6614
Carroll Clifford 1144
Ellen Marie 7922
Michael Steven 7921
JEWKES,
Kathleen 3043
JOHNDREW,
Joseph 170
JOHNSON,
Aca Francis 1016
Alice Marie 5736
Allen Ralph 5372
Barbara 4337
Barbara Diane 3640
Bart LeRoy 2712
Bertha Matilda 732
Blayne Wynnston 2575
Boyd Charles 5200
Boyd Wynnston 5824
Brad 5821
Brit 5808

JOHNSON,
Byron 5825
Byron Daniel 2576
Byron Elwood 225
Byron Wesley 881
Carolyn 3256
Cecil Aca 2931
Charles Frederick 2506
Clifford Carl 7128
Cliss 2560
Constance La Verna 5805
Craig Ralph 5820
Dale David 2709
David Edwin 5199
David LeRoy 933
Deborah 5816
Denise Ann 5802
Dessa 2580
Don Thomas 2711
Donald Lafette 4298
Dorothy 1987
Dorothy Mae 5828
Douglas Edwin 2211
Douglas Ross 7582
Edith Martha 880
Elaine Bair 818
Elwood Myler 2571
Emma 1824
Emma Louise 765
Ernest J. 3966
Eula 2125
Eula 2570
Frances 5826
Gale Homer 4335
Gayle Myler 2572
George Willard 4336
Geraldine 2708
Geralynn 5840
Helen Liane 5738
Henrietta 1340
Henry Isaac 431
Itha 2577
James Daniel 5827
Jane Lucille 883
Jay Martin 2715
John Edwin 2313
John Homer 1720
Joseph Glade 1110
Joyce 2561
Judith Kathleen 613
Kara Lyn 5807
Karen Louise 5197
Kathleen Sue 7583
Kent Norval 5839
LaRae 2714

JOHNSON,
Larry Dale 7585
Larry LaMar 3347
Laura Thressa 1076
Lee William 2578
Leslie 5815
Linda 2710
Lorraine Marie 5908
Lucile 1739
Lynette 5198
Marcia 3233
Marilee 5836
Mark Douglas 5200a
Mary Leora 3072
Mary Louise 757
Maxine 5737
Michael 5822
Muriel Lucile 2573
Myrna 2713
Nanette 5809
Newell W. 2932
Norval Hatch 2579
Osborne 875
Osborne Durke 2562
Printha 2581
Ralph Boyd 2574
Reta 3117
Rhoda Louise 728
Richard 5829
Robert Eugene 3484
Royce Edwin 5371
Sandra Lynn 5830
Sarah Aleen 742
Sharon 5838
Stephan Donald 7584
Stephine 5823
Steven 5817
Steven Durke 5803
Timothy William 5837
Wesley 5806
Wesley Monroe 2569
William Derby 882
JOHNSTON,
Allen E. 3011
Theodore 6414
JONAS,
Kandy Ceylon 7965
Louis 6777
JONES,
Albert Louis 3386
Alice Charlotte 821
Anna Mae 2141
Barbara 2079
Bonnie Jean 7046
Carl LaMarr 7145

JONES,
Carl M. 916
Christopher Louis 7056
Cindy Sue 7057
Clarene 3137
Cleo 614
Colleen 2670
Cory Vornell 5727
Danny Kay 5902
Delmer 3230
Earl Guy 2497
Edith Mae 3390
Edward Earl 7054
Firmer Louis 7051
Geraldine 2672
George Gristwood 3387
Harry 2510
Inez 3539
Jan 5725
Jeffery Francis 5726
Jennie Merrill 1770
Katherine Ann 887
Kelly Lewis 5901
Kenneth George 7053
Kimber 8012
Kurt Allen 5724
LaMar Carl 2671
Leland John 3998
LeRoy 3497
Lewis Edward 3309
Linda Jo 7048
Lona Clair 2144
Louis Gristwood 1211
Louis Gristwood 3389
Lynette 5884
Lynette 8010
Mabel Olive 6107
Margaret 849
Margaret May 3560
Marilyn Joy 2508
Marjorie Joyce 3388
Mary Fletcher 1167
Orlo 1295
Orlo Dow 3496
Orvell G. 2731
Pamala Joyce 7052
Paul Leland 7517
Reina Clair 7050
Richard David 7049
Rick Albert 7519
Roma Dee 2090
Ruby Grace 3385
Sarah Elizabeth 595
Shari Marie 5723
Stanley Robert 7047

JONES,
Susan Bea 7518
Susie Elizabeth 7055
Valerie 5885
Valerie 8011
Vonzaa 3495
Wilma 4803
JONOUSKIK,
Katherine 872
JORDAN,
Joe Frank 1153
Mary 1771
JORDETT,
Delia Murriel 3063
JORDON,
Pamella Marg 7775
Patricia Scott 7776
Richard Vance 7774
Rodney Egbert 7777
Vance Albert 5401
JORGENSEN,
Annie 224
LaPreal McKenny 2294
JUDD,
Sharon 2092
JUNGHANS,
Edwin Herold 954
JUSTIN,
Nellie 613

KAMP,
Velda 1206
KAPP,
George 3050
George Paul 6394
KARREN,
Elzola 1250
Mary Belle 668
KAUFMAN,
Winona 4700
KAY,
Alfred D. 2557
Arvella 743
Jeanine 5794
John Vernon 874
Joseph Sheldon 5795
Joseph Waldo 2555
Kathleen 2559
LaMar Vernon 2554
Mar Jean 2556
Marsha 5796
Mary Ellen 265
Max Dorris 2558
KEALEAR,
Marion 5218
KEANE,
Myrtle Lee 4834
KEATE,
Gwen 1300
KEELE,
Donna Lee 7567
Merlin J. 4266
Shelly Kay 7568
KEETON,
Carl 5657
KELLER,
Daniel Kirk 5340
Kathrine 1334
Kirk Albert 2299
Nancy Elaine 5339
KELLEY,
Barbara 4460
KELLY,
Ora 118
KELSEY,
Forest Dix 7964
Grant Dix 6776
Josephine 1931
Kean M. 7961
Kendra 7962
Kenna Lou 3989
Kenneth 1567
Mickie Louise 7963
KEMP,
Alta Leona 2007
KENDALL,
Bruce D. 8008
Debra 8006
DeWayne 7144
Lora Lee 8007
Shaunna 8009
Sterling Charles 6547
KENDELL,
Val Wallace 5165
Wallace L. 2178
KENDRICK,
David Blaine (Olson) 7663
Jennifer 7664
LaRayne (Olson) 7662
Merlin William 4770
KENNON,
Craig LaWayne 5524
Julie Dawn 5526
Laura Yvonne 5525
Virgil William 2385
William Michael 5523
KENT,
Amanda Maud 442
KERBS,
James Bruce 3840
John Henry 1454
John Lynn 3839
Katheryn Joan 3837
Lana Kay 7409
Lessa Keleen 7409a
Ruby Marlene 3838
KERR,
Dean Ricks 4527
Gary Ricks 4526
J. E. 515
Joseph Spori 1780
Ralph Ricks 4528
KERSAVAGE,
Bernice 5415
Billy Clair 5412
Bonnie Dee 5418
Carma Lee 5419
Charles Carl 2333
Donald 5410
Douglas 5411
Kenneth Blaine 5414
Richard Clark 5416
Russell Terrel 5417
Virginia 5413
KEYES,
Gale Harold 2264
Gregory Ernest 5273
Jeanne 5275
John Michael 5277
Roger James 5274
Ted William 5276
KEYS,
Theodosia Bassett 1071
KIDD,
Aaron Drage 7005
Barbara 6999
David Lee 7003
Don Mahlon 6987
Donna Beth 3301
Donna Beth 4740
Donna Lou 7004
Doralee 6986
Dorian Lund 7007
Foryl N. 7000
George Henry 7001
Gloria Clare 3306
Henry Earl 6989
Henry Foryl 3304
Henry Mike Lee 1130
Janice 6997
Kathleen 6998
Laura Ann 7008
Lawrie Keith 3305

KIDD,
Louise 716
Mahlon Lee 3302
Marva Elinda 6985
Marvin Joe 7002
Mary Loudiene 3303
Merl William 6988
Merna Ilene 6990
Richard Lawrie 7006
Susan Jo Ann 6996
KIDMAN,
Elizabeth 2086
KIESIG,
Joseph Lucas 758
KILBURY,
Betty 3070
KILLPACK,
Leah 3166
KING,
Sarah 2420
KINGHORN,
Betty Jean 4751
KINGSBURY,
Elissa LaRue 3061
KINGSFORD,
Una 3115
KINGTON,
Clifford Gerald 3343
Clifford John 1140
Horton Gary 3344
KINNEY,
Kenneth Bruce 4432
Kenneth Winter 1751
Ronald Dee 4433
KINSEY,
Allan Stephen 6471
David Allan 7902
KIRBY,
Ann 6979
Claudett 6977
Jan 6978
Jay Lloyd 3298
Jay Lloyd 6980
KIRK,
Barbara Jeanne 4845
KIRSHNER,
Bobby 1170
John 313
Virginia 1169
KIRSTON,
Jack 2785
KISER,
Sophitean Leana 2673
KLETZIN,
William B. 5338
KLOMP,
Betty Jean 2049
KLUKSDAL,
Darnel Dee 5881
Darryl Ken 5881c
Dayton Marvin 2668
KNAPP,
Agnes Rosemary 1731
Alan C. 6803
Anna 3215
Billie Sharon 6781
Bernard Eldon 3217
Corey 7976
Douglas Al 6801
Ida 850
Jo Lyn 6804
Justie 3210
Justin Alma 3216
Justin Willis 1105
Karla 6802
Kaye 6800
Lois Ann 6799
Mabel Claudia 3209
Mabel Maureen 6780
Marie Elizabeth 3212
Mary Marjorie 3213
Natalie 6783
Rena Beth 6784
Steven Ace 6782
Steven Craig 7975
Thelma 3214
Warren Ellis 3211
KNAPTON,
Lorraine Agnes 2585
KNIGHT,
Charles LeRoy 6674
Glen Rulon 6675
James Nolan 2394
Judy Inez 6678
Karol 6679
Olean Bernell 6676
Paul Keith 5538
Rulon C. 3171
Zena Marie 6677
KNOWLEY,
David William 6303
Denise Elizabeth 6309
John Rigby 6305
Kent Daniel 6308
Marguerite 6304
Mark Edward 6307
Richard James 6310
Scott Matthew 6306
Sherwood John 3016
KNUDSON,
Lela Irene 845
KOFFORD,
Fred LeRoy 2939
Gerald Dick 6110
KOFOED,
Clair Jay 5296
Daryl Hendricks 5295
DeVon M. 2278
Karen 5297
Nelda Fay 4259
Ora May 2898
KOHLER,
Elaine 2574
KOONZ,
Beverly 3256
KOOZET,
Laree 991
KOTTER,
William Jensen 1935
KRAUS,
David Lee 6209
Dorothy Jean 6204
Gordon Arnel 2977
Kenneth Gordon 6206
Richard Clyde 6208
Sheila 6207
Shirley 6205
KRIDELBAUGH,
David Sherman 2078
KROSS,
Arthur Edward 2314
Kathyln 5374
Sanford Allison 5373
KUYKENDALL,
Maudell Zelda 2793

LAAN,
Muriel T. 2487
LABRUM,
Beverley Elaine 5265
Michael James 5267
Robert Lee 5266
Theron Lee 2259
LACY,
Gloria Jene 4916
LaFONTAINE,
Frank 2480
LAKE,
Le Ora 2139
LAMB,
Ester 1625
Melba 1497
LAMOX,
Emma Crabtree 136

LANCE,
Edythe Mae 6083
Herman 2917
Patricia Jo 6082
LANDACRE,
Bruce Ire 4139
Cecelia Joy 4140
David 1655
James Ellsworth 4134
Janie 4138
Lettie Jean 4135
Robert Eldon 4137
Terry N. 4136
LANGBEHN,
Dale 3089
Milissa Daun 6491
LANKFORD,
Glenda Kay 5482
Irvin Thane 2364
Janie Sue 5485
Joyce Irene 5486
Randal Thane 5483
Sharron Ann 5484
LAPRAY,
Cecelia Marie 3760
David John 3761
John Albert 1421
LARSEN,
Almeda 216
Barbara 2276
Barbara LaVerne 745
Bonnie 2766
Brian C.
Clara Josephine 190
Darlene 2765
David Richard 7784
Debra 7901
Diane 2281
Diane 7787
Eva Elizabeth 1456
Ferris C. 6470
Gary 2764
Gwen 2767
Inez Sarah 810
Kathleen 7786
Kevin Thomas 7785
Louis William 809
Louise 923
Louise 2354
Maxcine Phoebe 2041
Orville R. 948
Richard Hendricks 2353
Robert Richard 5455
Roger Gary 5456
Ruth J. 3250
LARSEN,
Ruth J. 3250
Shauna Louise 7788
Teresa 7900
Thomas Mark 7789
Thomas William 2355
Vera Ellen 741
LARSON,
Carma Delores 5229
Esther Elizabeth 716
Rose Ella 1588
LAST,
Barbara Ann 2622
David Howard 902
David Ray 2620
Dean Howard 2624
Garth Blaine 2640
George Beaumont 908
Guenivere 2642
Halley Beaumont 2639
Jennine 2643
Marjean 2625
Richard Hadley 2623
Rosa Lee 2621
Walter Ronald 2641
LATIMER,
Amy 2011
Arla Jean 7163
Richard Odell 7164
Robert Odell 3455
LAUGHBRIDGE,
Shirley Darlene Lowder 4648
Jody 4650
Lloyd Dean 1837
Ross Dean 4649
LAURITZEN,
Faye Obray 2579
LAWRENCE,
Beth Adell 5330
Vivian Joy 3247
LAWSON,
Donna 1703
LAYNE,
Colleen 2120
LAYTON,
Ruth Annie 1995
LAZIO,
Lucy Regina 1562
LEAF,
Al S. 1989
Lawrence Dennis 4813
Susan Dennis 4814
LEAKE,
Danny 6571
LEAKE,
Janeen 6575
Robbi Lynn 6572
Robert Lawrence 3122
Steven Lawrence 6574
Susan 6573
LEATHEM,
Coleen 3866
LEAVITT,
Cleah 1136
Darrell Lynn 3340
Doris Durell 1142
Dorothy Lee 3225
Druzilla Lucille 1137
Elaine Louise 3341
Horton B. 269
Howard Norman 3342
Jeffie 945
Lola 1138
Luzelle 1260
Mamie 1141
Marva 1140
Mary Ann 5459
Virgil Horton 1139
LeDOUX,
Louise 383
LEE,
Eli Dewey 4739
Everett 2071
Maxine 946
Paige Annette 4938
Randy 4937
LEES,
Janice Loraine 6053
LEESON,
Frank Edward 3121
Frank Edward 6566
LEHNE,
Barbara Ellen 5108
David Allen 5111
Frank Marshall 5110
John Arthur 2155
Mary Ann 5109
LEININGER,
Clarence Ray 2962
Clarence Ray 6167
Debra 6169
Elizabeth Ann 6170
Richard Gregory 6168
Robert Bradford 6166
LEISHMAN,
Carol Dee 3493
Charlotte Ann 4555
Christine Huff 4552
Daniel Adamson 597

LEISHMAN,
Jeffery Ricks 4556
Kim Robbins 4550
Lane Scott 4553
Larry 4548
Lee Vern Ricks 1786
Lester Don 1287
Lois Ray Leffler 4554
Mari Lin 4549
Maurine R. 1788
Merlin Ricks 1785
Robert Lee 4551
Steven Craig 4557
Theron Ricks 1787
LEONHARDT,
Ethel 2978
Flora Pearl 2578
LeROSEN,
Anita 3409
Arthur 383
Arthur LeDoux 1228
Colita 3408
David 139
Leola 384
Nancy Louise 1229
Susan M. 382
LeROUX,
George Wilfred 1498
Phyllis Renee 3885
LeVASSEUR,
John Frank 1628
Mary Gayle 4096
Carolyn Enid 4095
LEWIS,
Ada 415
Adaline 394
Adaline 1254
Afton 2152
Albert Garth 3449
Albert Leland 1248
Alfred Marion 734
Alice LaRue 3420
Allen 7188
Alma 1330
Almira 1289
Alonzo Victor 1306
Alta May 1249
Alva Merrill 1291
Amanda Jane 1346
Amanda Laura 431
Amanda Laura 1325
Amos Howell 1331
Amos Roy 3528
Ann 5114
Ann Louise 7078
LEWIS,
Arnold Gene 3564
Arta 3529
Arthur Dale 3419
Augusta Louisa 430
Barbara 1309
Barbara 3565
Barbara Janette 3453
Barry Ray 6486
Barry Ray 7197
Benjamin Marion 144
Beth 3415
Betty Ann 7129
Betty Jean 2164
Betty Kay 6487
Blake Melvin 7090
Bonna Dell 3466
Bonne Bair 3430
Bonnie Aleen 5045
Bonnie Jean 7091
Bonnie Kay 1302
Boyd 5129
Boyd A. 2162
Bruce 7083
Carmen Lynne 5118
Carrie 1308
Cecil LeRoy 1356
Cecil LeRoy 3580
Ceilia Dawne 5170
Cherryl 7079
Chloe 730
Chrisie 3506
Clara 401
Clara May 1319
Clarence LeRoy 435
Clarence LeRoy 1320
Claud L. 1290
Claudean 3554
Clifford Hunt 1344
Clyde Karren 3450
Colleen 5115
Connie 3435
Connie Jean 3426
Craig Clayton 7081
Cyrus 1237
Dale Andersen 3414
Dalelyne 7142
Dallas Grant 1274
Dallas Jan 3471
David Roland 1241
Deborah 3474
Deeann 3441
Delores 1287
Dennis Glen 7187
Dick Merlin 2159
LEWIS,
Dolly 3505
Donna Marie 1259
Dorothy Raymond 3438
Dow 406
Dow Ted 1296
Earl Dale 3451
Earl Hendricks 1235
Earl Nash 1275
Eda Mary 1283
Edith Maud 403
Edna 425
Edna Violet 438
Edward Robert 1334
Effie Etta 1322
Effie Violet 1337
Elizabeth 1238
Elizabeth 5119
Elizabeth Mahala 735
Ella 421
Elmer 1324
Emma 419
Erma 1293
Ernest A. 3555
Ernest LeRoy 1335
Erva May 3530
Eunice 3425
Eva Bodella 1278
Evaline 395
Faye Bair 3429
Florence 423
Frank Keith 1250
Franta Estelle 1277
Franta Eugene 396
Fred 1036
Fredrick Clyde 1342
Gary H. 7133
Gary Theron 3490
Genona 3413
George 2988
George Arthur 402
George Arthur 1288
George Newell 3448
George Warren 433
George William 1257
Georgene 7128
Gerald 1285
Gill K. 7137
Glen G. 3417
Glen Ivan 1234
Glen K. 7134
Glenn A. 1328
Glenna Kay 7186
Gloria Dale 3469
Grace 737

LEWIS,
Gwen 3200
Harold Benson 5117
Harriet Adalaide 243
Harriett 412
Harry Earl 1321
Harry Franklin 1345
Hazel 1339
Heber Lee 6488
Helen 3436
Helen Ann 7192
Henrietta Armina 399
Henry Doyle 3534
Henry Leo 1332
Hyrum Benjamin 414
Ida Mary 1336
Ida Pearl 738
Ina 2158
Irene 410
Isaac Arnold 1343
Isaac Neriah 432
James Claud 1333
Janet Ann 7138
Janet Kay 3473
Jared Taggart 408
Jed Neal 1299
Jed Ulysess 3087
Jedediah Grant 398
Jeffery 3503
Jerry William 3440
Jill I. 7136
Joan 7077
Joseph Henry 400
Joseph LeRoy 1282
Joseph Wayne 3487
Josephine Pearl 404
Joyce 1295
Judith 7215
Julia Etta 434
Julia T. 1298
Karen 7084
Karen Gail 7139
Karen Rae 7193
Karry Jay 7200
Kathleen 3454
Kathryn 2176
Kay 7076
Kay Don 3423
Keith Howard 3447
Kelesta Lynn 6483
Kelly 3507
Kenneth Barber 1256
Kenneth Ray 5125
Kenyon D. 7212
Kirk 6484

LEWIS,
Kirk Wayne 7082
Lamona 3549
LaNay Nash 1276
Larry Dow 3499
Larry Willis 6482
Laura 424
Lauretta 3536
Laurie 5130
LaVere 3547
LaVon 3548
Lea 3538
Leah 3553
Leland Leon 3543
Lelia La Fawn 7182
Leliah 3556
Lemoin Henderson 3551
Lena 1279
Lenna 3542
Leo Alma 3537
Leo Dean 5043
Leona 3544
Leonard 2987
Leora 407
Leslie H. 1338
Lester Glen 3539
Lettie 413
Lex Russel 3088
Lex Todd 6489
Lianne 7189
Lillian 416
Lillie Virginia 437
Linda 3502
Linda Diane 3472
Lindy Jo 5171
Lois Jean 3437
Lois Mary 1354
Loiwian 1326
Lola 1341
Lola 3545
Lori Anne 7201
Lorin 405
Lorna 3550
Lorraine 1255
Lorren Lew 7199
Lou Jean 3455
Louisa 1252
Louisa 1323
Louisa Lousina 393
Lowell Ray 3085
Loyd A. 2163
Luann 3491
Lydia 420
Mable Kathrine 1284
Marcy 7095

LEWIS,
Margaret Ann 3468
Margaret Elizabeth 390
Maridell 3485
Marilyn 3464
Marion 1318
Marion Albert 392
Marion Alonzo 411
Mark Dale 7140
Martha May 397
Martha Serepta 1253
Mary Edna 733
Mary Florence 1316
Max Johnson 2161
Melvin Wesley 3421
Merlin Hendricks 732
Mildred 1281
Millie Lorraine 1329
Milo Clawson 736
Mina 3452
Minnie Beula 1347
Milton G. 1311
Nancy Ann 5123
Nellie Ione 1327
Nellie Pearl 436
Neriah 51
Neriah Robert 145
Neriah Robert 391
Nettie Lewis 422
Newell Dee 7131
Nicky 3512
Oliver Marion 2177
Oneita 409
Opal Rita 3535
Patricia 5128
Patricia 7216
Patsy 3500
Paul Clawson 2182
Paul Clinton 7096
Paul Clyde 7135
Paul Michael 5169
Paula Sue 6437
Preston Crockett 418
Raene' 7194
Ralph Carson 1236
Ralph Clayton 3418
Ralph Leo 3566
Randy Lance 3476
Randy Lee 8016
Ray Albert 1233
Ray Howard 7130
Rebecca 1348
Rebecca 7094
Rebecca Alvira 389
Rebecca Augusta 429

LEWIS,
Rebecca Louisa 146
Reed Neriah 2160
Rhea 3552
Richard Clark 3486
Richard Dennis 7075
Richard Grant 7198
Richard Roland 3439
Richard Smith 1297
Ricky 3511
Robert 3504
Robert 7080
Robert Charles 427
Robert Charles 1317
Robert George 3465
Robert Jefferson 3563
Robert Moss 731
Robert Moss 2157
Robert Moss 5116
Robert Vincent 3427
Robin 5164
Roma 3416
Ronald Gale 3541
Ronald Smith 7183
Ronnie Lorin 3492
Russel V. 1310
Ruth 2151
Ruth 3086
Ruth Gloria 3533
Sally Lee 3579
Sarah Johan 197
Selten Jay 1251
Shane Inglett 3475
Sharon 3498
Sharon Elaine 5044
Sheila Annett 3470
Shelley 5163
Sherman Dee 3424
Sherri Marie 7143
Sherrie 6485
Solon B. 1258
Stacey Lei 8017
Steven Dale 7085
Susan 7092
Susan Coy 3531
Sybil Amanda 1355
Tamara 3428
Tamara 5127
Tawna Rose 5168
Terrell Burton 1240
Terri Kay 8018
Terry Keith 7141
Thelma 3447
Theron J. 1286
Theron LaMont 3546

LEWIS,
Thomas 7093
Thora 3532
Tina Lee 6438
Traci Lynn 6490
Ulysess 1239
Val Collins 7132
VaNile 2183
Vera May 1280
Vickie Jo 5126
Vicky 3501
Wanda 3567
Warren 1307
Warren Cyrus 3431
Waylin A. 7211
Wayne Clark 7190
Weldon Adams 3540
Weldon Robert 7191
Wendell J. 1294
Willard Jenks 426
William 1312
William Alma 428
William Burnell 3422
William David 417
William Dennis 3412
William Earl 3527
William Edward 7181
William Hendricks 143
William Hendricks 388
William LeRoy 5124
William Riley 729
William Taylor 1232
Willis 3084
Willis Duane 5046
Willis Richard 2122
Zelda 2986

LIMB,
Earl 3972
Fred Earl 7468
Gil C. 7471
Kent Marshall 7469
Richard 7470

LINDHOLM,
Carma Ellen 3456
Elizabeth Louise 3457
Franklin S. 1252

LINDSAY,
Elizabeth 4077
Frank B. 1606
Rose Elma 1932

LINDSEY,
Donovan Bernard 3101
Ira Moon 1074
Jacqueline Rae 3106
Marlene Jay 3103

LINDSEY,
Myrna Lou 3102
Patricia Ann 3104

LINES,
Kenneth Alvin 4206

LINFORD,
Amasa Merrill 2475
Amasa Rich 846
Carrie 2474
Diane 5851
Golden C. 2590
Iola Merrill 2471
Joseph Merrill 5690
Kent Merrill 5848
Larry Chris 5849
Letha 2472
Marilyn 5689
Mark Empey 5691
Naomi 2469
Patricia 5692
Tauna 5850
Theola 2470
Twila Rebecca 2473

LINN,
Charles William 3446
David Edward 7126
Richard William 7125
Terri Joyce 7127

LITTLEDYKE,
Dan E. 7103
Don 3430
Kay Don 7101
Terry Lewis 7102

LITTLEFIELD,
Irene Estella 1343

LITTLEFORD,
Elizabeth Darlene 4314
Enoch Royal 4313
Katherine Kay 4317
Lila Rae 4318
Marla 4319
Robert Lynn 4315
Royal Robert 1711
Ruth LaRee 4316

LITZ,
Alan Marvin 5602
Aldena 2434
Bruce Ellis 5600
Cheryl Ann 5632
Elnora 2435
Grover Marvin 2427
Leon Edward 2436
Roger Elliot 5601
Sandra Lee 5633
William Edward 840

LITZ,
William Wendell 2437
LOCKHART,
James Daniel 2488
Jay Dee 5713
Keith Leon 5712
LOFTHOUSE,
Alda Esther 1798
LOFTON,
Kay 3021
LONG,
Mayme 307
LONGSON,
Beverly 2186
LOPES,
Mary Anne 3403
LOPEZ,
Angelia 1387
LORDS,
Bettie Ann 6913
Connie 6915
Jolene 6914
Verl Jay 3270
Verl Jay 6912
Vickie Kay 6911
Wayne Alvah 3307
LOTT,
Vernessa 3195
LOWDER,
Debra Ann 8022
Eldon Lewis 7184
Lani LeRay 8021
Larry Eldon 8023
O'Dell Grant 1837
LOWE,
Andrew 415
Barbara C. 1314
Dayle 886
Vernon 1313
LOWTHER,
Clyde 718
Clyde 2112
Clyde Marley 5021
Lena Cecilia 2111
Leo Marley 5020
William Leo 2113
LOVE,
Loretta Mae 2604
LOVEDAY,
David Jesse 4867
Jess 2015
LOVELADY,
Tabitha Elizabeth 39
LUDT,
Eddie W. 320
LUKE,
Elwood B. 3010
LUNDQUIST,
Elaine Eulala 2380
LUNDSTROM,
David Ralph 7672
Gary Harrison 7675
Karen 7674
Ralph C. 4844
Wendy 7673
LUNGDUN,
Carol 4289
LUNSFORD,
Beverly Ruth 1634
Carolyn 1635
Erroll Carroll 549
Erroll Carroll 1636
Hazel 558
Helen Frances 1638
Horace (Horry) Howell 184
Howell Goodwill 559
Ida Camille 183
Joyce 557
Joyce Marguerite 1651
Lena Day 547
Leslie Thomas 1637
Leslie W. 550
Mary-Lynn Patricia 1639
Meria Lynn 1650
Minta Angelina 182
Nora Lallage 548
Peyton R. 58
Raleigh Clyde 551
Walter Raleigh 181
LURWILL,
Georgia Helen 1951
LYMAN,
Deborah Jean 5186
Florilda Emma 870
Hila Patricia 5187
Susan Lorain 5185
Warren Wilbur 2194
LYNCH,
Billy Reid 4939
Bud Hendricks 4942
Frank Arnold 2072
Irene 1992
Leona 4941
Mae 1497
Scott Arnold 4940
LYON,
Connie Rae 1807
MACE,
Adelaide 959
MACHEN,
Irene Nina 1449
MACKAY,
Janet 5166
Merrill Bennion 2179
Merrill Bruce 5167
MADDEN,
Michael Thomas 5317
Thomas Martin 2287
MADEN,
William 7182
MADSEN,
Da Lynne 5804
Stanley R. 2563
Von Peter 2601
MAHIN,
Naomi 280
MAHONEY,
Sterling Eugene 1432
MAIN,
Marian Dorthy 632
MALOY,
Dora Elaine 1781
MALSTROM,
Richard Stanley 7804
Ronald Gilbert 5745
Ronald Terry 7802
Vickie Lynn 7803
MANGUM,
Dawnelle 7825
Don Allen 6051
Guy Francis 7828
Lynette 7826
Velayne 7827
MANLEY,
James George 3197
Sharon Larene 6743
MANNEY,
Allen Cornelius 3155
MANNING,
Deloris Mae 7064
Howard Donald 7062
Howard Waymond 3390
Nancy Ann 7065
Waymond Clyde 7063
MANRING,
Betty Louise 3583
Billie Jeanne 3582
Coy Lillian 1358
Herbert Alvin 1359
Herbert Warren 437
MANWARING,
Eugene Bird 1779

MANWARING,
Nancy Jean 4524
Richard Eugene 4525
MARAFFIO,
Eugene Fenton 6322
Frank 3022
Richard James 6323
MARBLE,
Dorothy Deon 1398
MARKLAND,
Ben B. 3050
Joseph Ben 6393
MARLEY,
Barbara 2113
DeWayne Hall 4291
Patrick Dee 7581
MARQUETTE,
Carl 967
MARRIOTT,
Colleen 2732
MARSH,
Marjorie Maxine 1217
MARSHALL,
Alton Clyde 3973
Carla 3977
Cheryl Kay 7475
Clarence Herman 1500
Clyde Hubert 7461
Craig George 3975
David Morris 7473
Don Lincoln 7444
Elinore 7443
Emma Arema 3972
Ernest Clyde 1565
Gary George 7446
Gwen 3970
Harold 3967
Hazel 7462
Hubert Eyre 3968
Janet Ann 719
Joan 3976
Kathy Gwen 7463
Kim Davis 7449
Lucille 3966
Marie 7474
May Augusta 3969
Michael Craig 7476
Nancy Rae 7447
Newell Taft 3959
Newell Tex 7442
Norma 3971
Rachel Geneice 3974
Robert Elmo 7477
Sherie 7448
Stannie 7445
MARSHALL,
Susan 7472
Tempa 2958
MARTENDALE,
Freda Matilda 1345
MARTI,
Craig Otto 4904
Dale Otto 2051
Joseph Dale 4905
Vicki 4903
MARTIN,
Bert 2670
Carol 5882
Craig 7108
Dorsey Berry 3542
Dorsey Garry 7195
Esther Pearl 2912
Fred 3435
Gladys Nadine 2909
Lenna Dianne 7196
Louisa Catherine 109
Marion 5883
Thelma 655
Trudy 7107
MARTINDALE,
Clinton Edwin 6681
Edwin Clinton 3173
Edwin Leon 6684
Jay D. 6683
Vern LeRoy 6686
Vonda Lee 6682
William Clinton 6685
MARTINSON,
Annette Louise 5456
MASON,
Joel Arza 648
MATHER,
James C. 1346
MATTHEWS,
Barbara 6416
Carma 6415
Fay 6414
Milo LeRoy 3062
MATTICE,
Nan Marie 3638
MATTSON,
Amanda Mattson 227
MAURO,
Cormell 4717
MAUSS,
Bruce Verl 5176
Kevin Wendell 5179
Michael Ray 5177
Stephen Dee 5178
Wendell Verl 2187
MAVENCAMP,
Dale Thomas 4253
James Dale 7564
MAXFIELD,
Iva Pearl 964
MAY,
Darryl Glenn 4601
Gary Lee 5325
Glenn Clifton 1817
James Dee 7767
James Junior 5399
Kathryn Jean 5326
LeRoy Henry 2291
Monte 7766
Rebecca Ann 4602
Robert Lynn 5327
Shawna 7768
Steven Arthur 5328
MAYBIN,
Eleanor Anna 63
MAYHAN,
Elizabeth 616
MAYHEW,
Gerald 1155
Gladys 1153
Grady 1152
Thomas 289
Wilford 1154
MAYS,
Bessie 271
McALISTER,
Caroline Armeda 698
Dorothy Taylor 1030
Louise 703
McARTHUR,
Marilyn Elizabeth 6131
Merlyn D. 2951
Percy Duncan 679
McBRIDE,
Bobette 5451
Edward Keith 2348
McCAHILL,
Helen Dorothy 2793
McCALISTER,
Dorothy 2988
McCAMMON,
Nancy 1730
McCARD,
Jack 2014
McCAULEY,
James D. 764
McCLANAHAN,
Romona 2198

McCLASKEY,
Pat Donald 4742
McCLEARY,
Debra Jane 7300
Julia Ann 7301
Paul Allen 7302
William D. 3629
William Russel 7299
McCLELLAN,
Chester Lynn 6649
Janet Louise 6647
John William 3156
Robert Theodore 6648
William Chester 6646
McCLURE,
Ruth Brannan 1219
McCORMICK,
Patrick J. 1862
Tracey Jean 7862
McCOY,
Arthur Frederick 5598
Caroline Hope 5597
Myrtle Mae 5596
Thelma Catherine 5599
William Benson 2425
William Benson 5595
McCREARY,
Harvey 293
McCULLOCH,
Brent 3827
Bruce L. 3828
Ellen 1448
George 1450
John Peter 1453
Karen Noel 3836a
Lelin Wilbert 1451
Peter 475
Phillip John 3836
Retta Mae 1452
Rulon Josiah 1449
McDERMOTT,
Patrick Harold 7129
McDONALD,
Glaida Marie 3280
Richard Arnold 1634
McFARLAND,
Betty Rae 3706
Dellis Blaine 3707
Linda LuDean 3709
Shonna Marie 3710
Thomas Blaine 1401
Thomas Neal 3708
McGAVIN,
Lucile 1286
Myrtle 1251
McGIMSEY,
Carver Vance 554
Cora Alice 553
Miriam 1641
McGUIRE,
Helen Ailene 2961
McHUGH,
Mary Margaret 5460
McINTIER,
Phyllis May 2126
McINTOSH,
Ann Elizabeth 6139
Clifton Dennis 6140
Colleen Christie 6143
Gordon David 6142
Hubert L. 2953
Jeannie Cathrine 6141
John Robert 6144
Maynard Bevan 3977
Pamela 7478
McINTYRE,
Minnie Mable 379
McIVOR,
Kathy Ann 6337
Robin Francis 6338
Susan Lynn 6336
William Francis 3030
William Russell 1053
McKEE,
Genevieve LaVon 755
James 425
Mary Nomie 1617
McKENNA,
Alonzo Graden 469
Armond Lloyd 3759
Berneice 1425
Carma Denise 1400
Chester Royal 1413
Constance Luzella 470
Corine 3720
Crystal Ann 3786
DeLoy Vess 1405
Doris Rebecca 1416
Douglas Clayton 1427
Douglas Craig 3784
Doyle A. 1428
Emanuel 463
Ervin Lloyd 1419
Garda Mildred 1399
Gloria 3717
Grace Marjorie 1426
Ida Mae 466
Ilene 1421
James Earl 468
Jeanne 1431
McKENNA,
Josiah 462
Kenneth Samuel 3747
Larry C. 1429
LaVette Gail 3756
LuDean 1401
Madeline Yvonne 3753
Margarette Valetta 1402
Maureen Kay 1430
Merrill Glenn 3758
Michelene LaVonne 3754
Rebecca Violet 464
Reva 1417
Rodney 3718
Royal Benjamin 465
Russell Lee 3785
Samuel 467
Samuel Wilmer 1415
Sheldon 3719
Sheldon Josiah 1403
Sherman Silas 1404
Susan Irene 3748
Thomas 155
Una Olive 1414
Vella LaRue 1418
Vickie Ann 3746
Walter Michael 3757
Warren Manning 3755
Wayne Steven 3739
Zola Mae 1420
McKINLEY,
Emeline 592
McKINNEY,
Patrick H. 733
McLAIN,
Eva 1210
McLYNN,
Edward 2921
Edward Michael 6095
Jeanna 6097
Peter Patrick 6096
McMURDIE,
Janice Marie 3120
William 1078
McNEELEY,
Ramona 3025
McNEIL,
George 3110
McNICHOLS,
Lois Caroline 3246
McQUEEN,
Ione 2821
MECHAM,
Melanie 5454
Melvin Everett 2350

MECHAM,
Michelle 5453
Ona Luthy 1823
MEDLIN,
Lee William 7811
Wanda Jean 7810
Wilburn Trueman 5906
MEEKER,
Charles Andrew 436
Charles Lewis 1357
MEEKS,
Rachel 521
MEIKLE,
Ena Sophia 1946
John Hind 2428
John Roger 5603
Mellanee 5604
MELVILLE,
Alene 1575
MENARD,
Jack Judson 1838
James Judson 4653
Janice Adele 4654
John Charles 4652
Judy Cheryl 4651
MENDENHALL,
Dan Frank 7312
Dennis Kay 7310
Kenneth Lee 7311
Linda 7315
Lorin K. 3635
Marcia 7314
Mary Jane 7316
Sheila 7313
MENSEL,
Frank 4805
MERRIHEW,
John E. 2489
John Kim 5716
Jorgette 5714
Zona Raye 5715
MERRILL,
Adrian Alma 2478
Adrian Alma 5697
Adrian Ross 3352
Afton Clark 2204
Afton Jean 2476
Alan Reed 3351
Albert Marion 434
Albert Marion 1349
Alfred Adrian 848
Alma 220
Alma 222
Alma Lowell 826
Alvaretta 402
MERRILL,
Annie Esmerilda 830
Ardella Hendricks 749
Atha 834
Barbara 2207
Barbara 2408
Bart Toler 5853
Beatrice 2410
Beth 2002
Betty Lou 2590
Brian Gregory 5532
Carrie Rebecca 846
Charles Edward 208
Charles Edward 217
Charles Leo 820
Cheri Rene' 5699
Chloe Dee 2217
Clara Theola 896
Clarissa Audene 891
Clayton Lloyd 3350
Dale Louis 5533
Darlene Erika 2489
David Denzil 5530
David Malcolm 5854
Dean LaVille 5210
Debra 5852
Del Mar Ritchie 5698
Denzil 2391
Denzil Reid 835
Diane Louise 5206
Don Clayton 745
Donald Vernon 5545
Duane LaVille 2213
Edgar Lionel 888
Eliza Zelka 832
Elizabeth Almira 211
Elma 2601
Erma 2600
Erma Almira 847
Ethelia Fern 852
Evan Chard 5210b
Ezra J. 724
Florence Ruby 2123
Gayle Theresa 405
Gery Owen 5205
Gordon Marriner 2490
Grace 2406
Guy Edward 744
Guy Edward 2205
Helen May 1352
Jackie 5536
James William 860
Jean 5534
Jill Erika 5718
Joan 2594
MERRILL,
John Quinn 2215
Juanitte 836
Kathy 5540
Kayla Margaret 2216
LaMona 2408
LaRue DelMar 2482
LaRue Hendricks 850
LaVille Hendricks 747
Lewis Horton 3346
Lewis Jack 1351
Lloyd Bruce 2598
Louis Charles 2392
Louis Edgar 226
Louis Edgar 229
Louis Hyde 2591
Lowell Brent 5542
Lowell Garr 2403
Lucille 2589
Lynda 2492
Lynn Alfred 2493
Lynn Hyde 2592
Malcolm Donald 2597
Malcolm Hendricks 892
Marian Jeanne 2208
Marie Ann 5700
Marilyn Gwendolyn 2495
Marjorie 2407
Mark Leo 5529
Marriner Hendricks 853
Matthias Denzil 2496
Matthias Wood 855
Mignon 2480
Morgan Reed 2483
Nancy Rae 5207
Naomi 858
Nathan Doris 829
Nathan W. 1141
Nathan Wayne 3345
Nola Cristeen 3353
Norma 890
Ortencia Anderson 2390
Ortencia Hendricks 746
Orval Hendricks 889
Owen Hendricks 748
Owen Skidmore 2214
Patricia 2593
Patricia 5539
Paul Leo 5535
Peter 859
Peter Albert 2104
Phebe Ann 851
Phyllis Alene 1353
Phyllis LuDean 3347
Ralph Cazier 2479

MERRILL,
Ramona Lewis 1350
Randall James 5701
Reed David 5702
Reese Douglas 5190
Renee 5209
Reynold Cluff 776
Rhoda Louise 212
Rhoda Mildred 828
Richard 5717
Rilda 856
Robert Owen 5210c
Robin Lynn 5855
Rodney Craig 5210a
Roger Gleason 5204
Ronald William 5531
Ruby Leora 831
Ruel Dee 2481
Ruel Durby 849
Ruey Clark 2206
Ruth 854
Ruth Marie 2405
Sandra Renee 2491
Stanley Clair 3348
Stewart Quigley 2588
Susan 5541
Susan 5703
Susan Fern 5208
Teresa Lynn 5543
Thais Abia 895
Thelma Jean 2599
Toni Rae 2494
Venna 833
Vermont 857
Vernor Hendricks 893
Vicki Lynn 5189
Virgil Hendricks 894
Wanda Cazier 2477
Warren Lamont 3349
Wesley Fielding 2404
Wesley Hendricks 827
Wesley Parish 5544
MESSER,
Beatrice 4722
METCALF,
Verl 1977
MEYER,
Fredric G. 1975
Fredric Kim 4794
Hallie Jan 4795
Louise 5982
MEYERS,
Barbara Ann 4453
MICKELSON,
Mary Lou 1405
MIDDENDORF,
Bernice 2134
Fred Bernard 2137
Fred Martin 2135
Fredrick Bernhardt 724
Gailya Marie 2136
Gladys Birdie 2132
Milo Fredrick 2133
MIDDLEBROOK,
Debra Lee 7587
James Nephi 4299
Peggy Dale 7588
Viola Cherrie 7586
MILES,
Add 974
Alma 2833
Delbert Richard 3590
Earl Harvey 3587
Farrel T. 3591
Harvey 1361
Jay Vale 2609
LaVetta Pauline 2832
Max Woodrow 3589
Royal Albert 3588
MILLER,
Allen Lee 5878a
Bonnie Jo 7782
Bonnie Marvella 2668
Brenda Louise 6924
Darrell Keith 5879b
Ernest Brent 5880
Ernest Theodore 915
Erwin Leon 2669
Francis Darlene 2664
Gerald Ernest 2665
Glenn Brent 2667
Karen Lee 5880b
Kelly Glenn 5880c
Kenneth 7783
Lloyd Oakley 2800
Lloyd Oakley 5924
Marla Jay 6925
Milton Joseph 5403
Norma Lenette 5879a
Norman LaVal 2666
Paula Kay 5880a
Phil D. 897
Sharon Renea 5879
Steven Craig 5926
Steven Gerald 5878
Teresa Gayle 5879c
William Bruce 5925
William E. 3273
William Joe 5880d
MILLIGAN,
Jane Ruth 729
MILLS,
Elizabeth Mercy 188
MILLSPAW,
Brent Charles 4598
Charles Leslie 1812
Diane Elizabeth 4597
Mary Naomi 4600
Suzanne 4599
MIRANDA,
Ramona Adeline 2507
MITCHELL,
Alfred Val 2143
Alice Mary 3162
Brent LeRoy 5099
Ethel 1620
Glen Leland 1096
Lila Louise 5100
Linda Marie 5098
Marilyn Fae 5101
Michael Val 5097
Wilma Glen 3161
MOBLEY,
Eugene Fitzgerald 569
Eugene Fitzgerald 1673
Joan 1676
Marion Aileen 1675
Sarah Ann 1674
MOELLER,
Edith 956
MONFOORT FAMILY Appendix
MONROE,
Lawrence Alexander 1762
MONSON,
Alice June 2264
Ardith Olivia 3252
Carolyn 6812
Charles Horald 746
Charles Horald 2210
Christie Elizabeth 1109
Denese 6814
Earl Merrill 2212
Edith Geneil 2262
Ernest Conrad 2263
Ernest Ephraim 772
Jennie Margene 5196
Julie Kay 5202
Kenneth Charles 5195
Louise 903
Marilyn 2265
Michael Earl 5201
Oscar Andrew 3220
Ruth Donna 2211
Sharon Eileen 5194

MONSON,
Tennie 2209
Vern Oscar 6813
Wendy 5203
MONTANA,
Doris 1359
MONTROSE,
Edna 705
MOON,
DeVar Camp 3626
Karen Arlene 7297
Kathy Louise 7295
Keith Eckland 2138
Lois Kay 7294
Richard Keith 5091
William Allen 7296
MOORE,
Anson Vernon 2184
Frances 1637
Mildred A. 73
MORAN,
John Leo 534
John Ronald 4078
Leo E. 1607
Wanda M. 1606
MOREY,
Gerold 4369
MORGAN,
Alma Lynn 3234
Bettie Joanne 6828
Beverly Ann 2634
Bonnie Jeanatte 6547
Carol Jean 6832
Carol Raa 6759
Cecil Joseph 3116
Christine 4839
Claudia Rae 4838
David Norman 6831
Doris 2555
Dorothy Rae 6829
George Collins 2006
Karen Le 6755
Karen Lee 6834
Kathy Gean 6757
Konnie Su 6758
Maggie 171
Mary Lucille 6830
Patricia 6548
Ruth Ellen 6827
Stephen 6756
Stephen Cecil 6550
Susan Kay 6833
Susan Roberta 6549
Valeria 4840
William Blaine 3202
MORKEN,
Arlene Joyce 6643
Everet Donald 3155
Norma Gayle 6644
Peggy Sharon 6645
Rebecca Kaye 7938
Robert Layton 7937
Russell Howard Manney 6641
Stanley Clinton 6642
MORRELL,
Frank Albert 5589
James Thomas 2422
Lawona 4046
Michael Stephen 7794
MORREY,
Lucile Alma 1227
MORRIS,
Alvin LaVon 2937
Brenda Carol 7834
Cherlyn 7833
Elsie Elma 1114
Gene LaVon 6103
Harry Newton 558
Harry Newton 1648
Helen Carol 6104
Isabelle 171
Janet Fae 5064
John Alvin 1025
Kay Lynne 5067
Marcia 1649
Naomi 2938
Neal Ray 5066
Ronald Francis 5065
Samuel Francis 723
Samuel Francis 2128
Virginia 3973
Zrietta 2939
MORRISON,
Aldean 2199
Andrew Smart 207
Arva 2201
Boyd Drew 5011
Carolyn 2203
Clayton Rex 5014
Ellen Jennie 2194
Elmer LeRoy 2200
Guy Andrew 741
Guy Andrew 2196
Henry Hendricks 743
Hila Mary 739
Hila Mary 2195
Joseph Lowell 5009
Kaye 2202
Kendrick O. 2381
MORRISON,
Leland 2110
Leland Paul 5007
Lola Gay 5013
Loris Henry 2198
Louie 740
Milo Dan 5010
Philip Blair 5012
Quinn Johnson 2197
Shirley Kay 7695
William Lynn 5008
William Rodney 742
MORROW,
Mary Elizabeth 1925
Rebecca Jane 1598
MORSE,
Betty Claire 3884
MORTENSEN,
Boyd 6582
Brad 6581
Eunice 3123
LuJean 3122
Victor Harvey 3124
Victor Julius 1079
MORTIMER,
Betty Rae 3862
Dennis J. 3863
Lorriann 7410a
Randy Reed 7410
Reed Ricks 1467
Robert George 3864
Roger R. 3861
Sandra Lynn 3865
MORTON,
Donald Ray 6071
Earl 2910
Gerald Laurance 6070
William Edward 6072
MOSELEY,
Fern 3490
MOSER,
Raymond Vance 1746
MOSS,
Deneice Gaye 4473
Earl Moreland 1631
James Earl 4100
Jerry Dale 4470
Kent Grover 4469
Linda May 4472
Paula Elaine 7553
Robert Wardell 4468
Shawn Ella 7554
Stephen 4471
Wardell Horman 1764

MOULTON,
Charles Franklin 788
MOWER,
Duane 1260
Fenton Franklin 1264
LaVon 1262
Louisa Gwen 1263
Michael Franklin 393
Roy Lewis 1265
Veda 1261
William Rex 1266
MOXLEY,
Robert 2786
MOYES,
Albern Allanson 2529
Alta Walton 2528
Donna Laurena 2530
Ellena Ann 2531
Ray Vernal 866
Varnal Simeon 2532
Wilford LeRoy 2527
Willis Kenneth 2533
MUIR,
Barry H. 6745
Carl Ledbry 3199
Larree Genette 6744
MULCAHEY,
William Russell 6414
MULLINS,
William 3310
MUNCIE,
Martha Beatrice 511
MUNK,
Kay Lyn 6821
Kenneth Lyle 3227
Lyle Kris 6822
Michael Joe 6823
MUNNS,
Barbara Jeanne 5968
Janice Lynn 5969
Otis 2824
Reba Alice 447
MUNRO,
Tressa May 1693
MUNYER,
Lucile 3045
MURDOCK,
Becky 6932
Cassie Jo 6933
Eva Celestia 3961
Ralph Ervin 3276
Sandra 6930
Scott Ervin 6931
MURRAY,
Clifford Gorden 6109
MURRAY,
Doris Anita 6106
George Earl 6108
Helen Ruter 1207
Isabelle 6191
James Thorpe 1394
Janice 3678
John Alvin 6107
LaDean 3295
Levi Garret 2939
Lorraine 3680
Madge 3679
Mary Margaret 7837
Patra Lee 7835
Polla 7839
Steven Eugene 7838
Zrietta Mae 7836
MURRI,
Annett 6934
Gene W. 3277
Gregory 6935
Lois Elda 4731
MUSE,
Lois LaVon 2357
MYERS,
Anne 7528
Austin Wentworth 1876
Barbara 2490
Beth 7529
Carl 7445
Carol 4002
Kent E. 4003
Linda Lou 7522
Melvin M. 4004
Obra Art 4001
Obra Moroni 1571
Richard Eugene 1525
Ronald Art 7523
Sally Kae 4005
Susan Lynn 4692
MYLER,
Eulalia 881
MYRICK,
Darlene Faye 3356
Joan Ione 3355
Leonard Alvin 1145

NABERS,
David Robert 7174
Shirlee Ruth 7173
William David 3462
NADELL,
Bette Eileen 2301
NAISBITT,
Betty Jane 754
NAPIER,
Bessie Irene 644
James Joulious 3120
Kathie Ann 6565
NASH,
Alice West 2841
Alton West 2840
Bertram Douglas 5989
Bonnie Jean 5980
Clydean 3098
Emmeret 398
Isaac Bertram 2842
Isaac Henry 982
Isaac William 5982
James Alton 5983
James Kelley 6380
John 4006
Josie May 2839
Lyn West 2838
Martha 2837
Norma Lee 5979
Phillip De Lynn 6379
Phillip Hart 3042
Thomas Walker 5988
Virginia Louise 5987
NATTRESS,
Althea Margaretta 844
Dorothy 1832
Mable Georgianna Ringwood 841
NAUSTRUM,
Anna Emmerine Burke 901
NEADERHISER,
Sherry S. 2120
NEALE,
Edward P. 396
NEELEY,
Naomi 998
NEELY,
Jason 15
NEILSEN,
Harriett Ellen 156
NEILSON,
Mary Ann 189
Myrtle 3084
NELSON,
Ada Deaun 1666
Alexander Morgan 709
Alma 2505
Andrew 739
Andrew 2189
Arthur Wilford 861

NELSON,
Arthur Wilford Douglas 2502
Barbara J. 2174
Bert Fishburn 2151
Boyd 4972
Brent Alan 5313
Carla Yvonne 7986
Courtney 4973
Cynthia 7372
Dallas Leon 2654
Diane 4974
Dorothy 2190
Douglas Clive 3694
Dwain LeRoy 2510
Earl Dwain 5749
Elizabeth Almira 2283
Ellen Almira 2506
Elmer Alexander 2086
Garth 5949
Gerald Barton 2817
Glenn Lee 5306
Gordon 5950
Grandon Lee 6827
Halley 2655
Hazel Ardell 2088
Jack Allen 5741
James Thad 2651
James Wilbur 911
John Allen 7985
John Simeon 2503
Jo Lynn Geraldine 5316
Karen 2597
Kathryn Ranae 4980
Knola Luella 2653
LaMar Hendricks 2285
LaVon 1240
Lee Hendricks 2284
Leona Viola 2501
LeRoy Clair 5105
Lesli Ann 5315
Leslie Allen 2508
Lettie LaFawn 2650
Marie 2188
Mark Allan 4971
Mark Craig 5743
Mark Hendricks 2087
Mark Kay 5314
Mary Jean 7701
Mary LaVon 1045
Max Harlan 2092
Morrie Dean 5740
Moses Aaron 781
Moses Aaron 2286
Nancy Clair 7702
NELSON,
Naomi 2085
Pamela Lee 7371
Paul J. 2507
Peggy LaRue 5304
Rex Hendricks 2282
Richard Rex 5305
Robert Leland 5312
Robert Morgan 2090
Robert Morgan 4979
Romney 817
Sharon Stocks 2652
Stanley Albert 2504
Steven Harlan 5742
Terry Allen 5739
Virginia 2187
William Donald 2091
Winston 4978
Winston Hendricks 2089
Zula Susan 3304
NEUENSWANDER,
Cynthia Lea 5515
Douglas Dahle 2378
Juli Ann 5517
William Douglas 5516
NEUKAM,
Irma Dean 4639
Lola Marie 4641
Marion Christine 4643
Robert David 4642
Roy Cornelius 1835
Roy Lee 4640
NEUSWANGER,
Thelma LaVonne 2860
NEWBY,
Florence 468
NEWLAN,
Helen 5016
NEWMAN,
David Ray 2290
Karen Jean 5322
Ricky Darrel 5323
NEWPORT,
Joyce Helen 4102
Louis Harrison 1632
Louis Harrison 4101
Sandra Joyce 7555
NEWREN,
Aretta 1773
NEWTON,
Albert Dwight 856
NICHOLS,
Beryl O. 5017
David Erye 7700
Marilyn 1087
NICHOLS,
Vivian 3623
NICKERSON,
Mary 622
NIEDERHAUSER,
Delbert 4871
Fred 4868
Joan 4869
Mary 2016
Roy Leland 4870
NIEFFENGER,
LeVere J. 2459
NIELD,
Allen Jay 6781
Karen Ann 7971
Michael Allen 7972
Terry Lee 7973
William Jay (Barry) 7974
NIELSEN,
Chris 2371
Geraldine 2359
Ivy Mayette 1390
Ruby 1686
NIELSON,
Beverly Jean 4152
Billy Dean 4155
Bradley Kay 4582
Donna May 1806
Gregory 4977
Karl Ray 4154
Keith 2088
Margaret Garnet 4153
Melwood Frank 1659
Pamela 4976
Sandra 4975
Sophia 187
Stanley Blain 4581
Stanley Elmer 1801
NILSSON,
Betsy 1038
NISBET,
Down Thomas 1124
NOBLE,
Grover Frances 3242
Grover Frances 6854
Vincent Todd 7997
NOE,
Eva Irene 1652
NOEL,
Karen Leigh 6038
Marshall Earl 2883
Michael Earl 6037
Paul Marshall 6036

NOKES,
Sharron 2667
NOLES,
Emmett Douglas 4085
Emmett Edward 1624
Joyce Claire 4086
Sammy Rahn 4087
NORBECK,
Alfred Allan 1653
James Allan 4127
Julia Anne 4126
Stephen Edward 4128
Susan Eileen 4125
NORDICK,
Albert 694
NORDQUIST,
Edith Amanda 1092
NORTON,
E. Virgil 1353
Jane 3578
Lea 1849
Michael Merrill 3577
Nancy 3576
NOURSE,
Cleo LaVerl 3012
NOYE,
Henry 126
NUTTALL,
Karen 5686
Kathleen Linford 5687
Ralph Leslie 2474
Ronald Leslie 5685
Wendy Rebecca 5688

OBORNE,
Albert 1281
O'BRIEN,
Emily Katherine 380
ODELL,
Frances Deatrice 3386
OGDEN,
Brenda Lee 7846
Brent Ward 5027
Bruce Kay 7850
Chad Leon 7460
Corwin Frank 5028
Daniel Howard 6189
Daniel Kelly 7847
Dannette 7849
Dea Ward 2115
Dorothy Blanche 3095
Eleanor Ann 5029
Jack Burton 3963
OGDEN,
Marshall D. 5026
Merrill Ray 5030
Rodney J. 7458
Roger H. 7848
Vicki Lynn 7459
O'JALA,
John 2293
OLESON,
LaNett 3034
OLORENSHAW,
James Lynn 4220
Nancy Carol 4221
Roland Dean 4219
Roland Ralph 1684
Sandra Lee 4222
OLSEN,
Adaline 2858
Debra Lynn 6028
Delores Arlene 6017
Doris Catherine 2859
Edna Marian 1748
Edward Allen 6029
Emma 686
Florence Leone 1997
Fred Lee 6015
Fred Leon 3164
Freddie Lynn 6661
Fritz William 987
John Delbert 6018
Kerrie Jo 6660
LeAnn 7221
Leland West 2856
Margaret Elise 6019
Marvin Earl 3553
Mary Lee 6020
Michael Earl 7219
Norma Elise 2861
Pamela Jann 7817
Paul Leland 6014
Raymond LeRoy 6021
Raymond West 2827
Robert Weston 6022
Rozella 237
Sherrie Vaun 6662
Sherry 7220
William George 6016
William West 2860
OLSON,
Emma Amelia 2240
Christine 63
Eleda Ester 3218
Rea 6767
Rolan Blaine 4770
O'MEALY,
George 4718
O'NEIL,
Charles Kent 3766
Myrtle Florence 2834
Ralph LeRoy 3765
Thomas Brent 3767
Thomas LeRoy 1423
ORCHARD,
Dennis J. 4901
Douglas H. 4902
Gerald Lynn 4899
Joseph 2050
Sandra Rae 4900
O'RILEY,
Casey 416
ORME,
Irene 1608
ORR,
Lorraine Geneva 1389
ORTH,
Jean Edith 1690
ORTON,
Cloyd G. 4881
OSBORNE,
Orrin M. 1616
OSGOOD,
Sallie 2424
OSTLER,
Mildred Louise 2533
OSTRANDER,
Evangelyne Margeurite 2795
OTTESON,
April Kay 4594
Barbara Jean 1816
Dale 1815
Dawn 1813
Don 1814
Elizabeth Lenore 1812
Gira Revella 4596
Gregg D. 4595
Keith Vern 1811
Vern Nephi 608
OVARD,
Benjamin Franklin 2949
Diana May 6126
Douglas William 6123
Janice Patricia 6124
Jennifer 7844
Lori 7843
Martin Samuel 6127
Richard Dennis 6125
OVERLY,
Henry (Hank) 241

OVIATT,
Harry Ricks 1864
Lee Jack 633
Nevin 4678
Shawn 4679
William Lee 1865
William Lee 4677
OWENS,
Nanieve 1597
OYLER,
Jack 3699

PACE,
Mattie LaVerne 2782
PACHECO,
Clarence A. 7421
PACKER,
Ann Marie 7830
Claire K. 6056
Dee Lynn 6057
Delbert Dio 2898
Delbert Mecham 1008
Dewey Bud 2903
Dio Gene 6053
Don Edward 2902
Duane K. 6052
Gary LeRoy 6060
Glenda Lee 6061
Jay Lyle 6055
Juanita K. 6054
Larry Dee 6058
Lorene Walker 2889
Lyle Gene 7831
Mabel Elaine 6051
Mable Virgia 2896
Michael Duane 7829
Mildred Elvira 2901
Millie Alice 2900
Ora 2894
Oral 2895
Ross Walker 2899
Sandra Glee 6062
Sherry LaRae 6059
Terry Louanne 6063
Utana Walker 2904
PADDOCK,
Lyla 2572
PAGE,
Beverly Jean 7659
Brent Clark 7660
Garth Clark 4769
Karma 2632
Laura Lee 7661

PALMER,
Beulah Pearl 2514
Elaine 6472
Elmo Gurr 3081
Gladys DeWitt 702
Iola 884
Judy Ann 6527
Kenneth Elmo 6474
Leonard Dean 6526
Marie 2246
Marion 3672
Marlene 6473
Myrna Lynn 6471
Ralph 3107
Ranae 6470
Raymond 6525
Sandra Lee 6475
PALMTAG,
Fred W. 856
PALUSCO,
Vincent Anthony 3308
PARISH,
Margerete Eugenia 2404
PARK,
Cindy Lou 3869b
Connie 4332
Deanna 3868
Jackie 3869a
Jimmie Rex 1718
Joan 6842
Kenneth 4333
Lary 3866
Renae 3867
Shauna Lee 3869
Terry 4334
Wilbur 1468
PARKER,
Clark Kent 5620
George Richard 2219
Martha 1234
Peggy 5619
Tad Hurst 5621
William Duane 2433
William Duane 5618
PARKIN,
Glenna Marie 2483
PARKINSON,
David 5991
Edith West 2847
Edmund S. 983
Edmund Spence 5997
Edmund West 2843
Geneal 5999
Grace West 2848
Jerrolyn 4521

PARKINSON,
Joseph Maughn 1778
Joyce 5998
Kay 5996
Lottie Ethelyn 587
Marva 3302
Nadine 4522
Nina Lee 6000
Roger West 5990
Roma 4523
Ruth 2844
Sadie P. 2845
Sharon 5995
Spence West 2846
Van West 2845
Virginia Chatterton 825
PARKS,
Frances Mae 755
PARSELLS FAMILY Appendix
PARR,
Rose Ann 1839
PARRIS,
Andrew Duane 5016
Andrew Wike 2111
Beverly Alice 5017
Bonnie Jean 2114
Debra Louise 7699
Gary Dean 5019
Hyrum Edward 718
Norma Lucile 5015
Thomas Duane 7698
Virgil Hyrum 5018
Vivian 2239
PARRISH,
James Brent 7217
Jerildean 7218
Weldon Collings 3552
PARRITT,
Ruth Hathaway 1331
PARTNER,
Emma Gene 3993
PARTRIDGE,
Carol 942
Elizabeth Anne 2598
PASSEY,
Edward John 3690
Howard Budge 1396
Howard Budge 3691
Kaye Louise 3689
William Hendricks 3692
PATE,
Mary Ivy 1990
PATRIS,
Helen Pauline 1561

PATTERSON,
Evelyn Gertrude 2238
Rachel 663
PATTILLO,
Lovick Thomas 384
Lovick Thomas 1230
Martha Hendricks 1231
PAUL,
Curtis Marvin 7361
Dennis Murray 7362
Marvin Rex 3678
PAXTON,
Ann 4171
David Campbell 4175
Donald Dorn 1664
John Turman 4172
Judith 4173
Martha 4174
PAYSON,
Debra Edith 3911
Lynda Ranee 3910
William 1511
PAYTON,
Erma 2066
PEACOCK,
Mar Jean 2516
PEARCE,
Carroll Ann 6026
Lawrance Leonard 6025
Robert Leland 6027
Wallace Arthur 2859
Wallace William 6024
PEARSON,
Alice Zelda 1700
Arvid J. 7146
Bart 4279
Beverly Rae 4260
Bonnie Rae 7144
Carl Wayne 4276
Carol 4247
Cheryl 4277
Clayne Lee 4259
Cora Gertrude 1698
Craig Bird 4263
Dale 4246
Debra Rae 5245
Dorothy Lee 4258
Glade Ward 5244
Howard Charles 1699
Ivar Arvid 3452
Jack Raynal 3485
James Wayne 1701
Janice 4278
Jelene 4282
Jerrie 4272
PEARSON,
Jetta Ann 7457
John Axel 579
John Howard 4274
John Theo 1693
Joseph Lorin 1694
Joyce 4273
Julia 4250
Kay 4280
Keith Archibald 4281
Kent Theo 4245
Kimberley 7566
LaRue 4249
Lee Archibald 4284
Lee Ricks 1696
Lelah 4244
Lola Mary 4243
Margaret 4251
Melba Cecelia 1697
Myrtle 4252
Nadine 4248
Paul Ralph 7455
Ralph William 3962
Raymond Waldron 2248
Robin 4264
Rodney Charles 4262
Roger Archibald 4283
Sandria Kay 4261
Shirley 4271
Valene 7145
Vera Margaretta 1695
Vickie Lee 7147
Walter Scott 7456
PEDERSON,
Ruth 3968
PEGGS,
Joseph Mosby 533
PENCE,
Nina Gray 1111
PENDLETON,
Catherine Ruby 4566
Clyde 4567
Everett Rhead 1791
Wallace 3313
PENROSE,
Anita 2116
PERDUE,
Fred M. 125
PEREZ,
Julia 6430
PERKINS,
Kenna Loree 8019
Korienna Denise 8020
Loree 7182
Mary 3
PERKINS,
Ruby Jean 5734
PERRENOUD,
Gale H. 1472
Gregg G. 3873
Kay H. 1473
Leslie 480
Myrna Adele 1474
PERRY,
Benjamin Royal 3752
Buford Leon 1417
Buford Leon 3750
Julia Grace 3751
Marcene 6372
Marion Stewart 4806
Mark J. 3040
Martin Joel 6374
Rosann 6375
Ruby Ray 3195
Valynn 6373
PETERSEN,
Steven Vance 2386
PETERSON,
Betty 869
Carl Kay 7612
Colleen Joyce 6260
Connie 2569
David L. 7493
Donald Lewis 2994
Donald Vernal 7609
Douglas 7495
Douglas L. 3984
Elma Jean 7610
Ephraim 1014
Farrell Dean 3493
Floyd George 1697
Garry Kent 7494
Gaylyn Floyd 4265
George Harlan 6856
George Herbert 2561
Gerald 2927
Harlan George 3242
James Henry 7613
Jerry Wesley 6261
Jill Susan 6262
JoAnn Gay 7614
Linda Kay 6855
Mack 2844
Marilyn 5994
Myrna 2591
Oral Walker 2924
Patricia Ruth 5993
Paul Ephraim 2925
Paul Mac 5992
Ralph Edwin 7611

PETERSON,
Ronald 2926
Vernal Wilford 4750
Wanda 1760
PETTERBORG,
Dee Ronald 4878
PETTY,
Alene 2256
Alvira Lavona 761
Anna Louise 2255
Arlene 5237
Cluff Howell 2246
Clyde LeRoy 5238
Dale C. 5241
Dennis Lynn 5242
Dorothy 2257
Edith H. 2245
Elsie Mary 764
Faye Lucille 5239
Florence 2249
Helen 2248
Jane Wells 5253
Joseph Alma 767
Julis Vilate 216
Kaye Wells 5251
Keith J. 2254
LaRae 5243
Lewis James 210
Lewis James 763
Lewis LeRoy 2247
Linda Kay 5240
Lucy 760
Margaret 762
Margaret Emma 213
Margaret Lucile 2259
Martha Narcissa 143
Mary Jane 2260
Mildred 2251
Myrtle Ann 2250
Phyllis 2252
Richard Keith 5252
Robert Thomas 766
Vera Jean 2258
William Dorris 765
William Harvey 2253
PEW,
Sarah Fidelia 66
PHELAN,
Alice Alicia 1048
PHERSON,
Darwin 3862
George Henry 7410c
Sheri Ann 7410b
PHILLIPS,
Arthur Ed 5219
PHILLIPS,
Clarence 3172
Clarence Coy 6680
Kathleen 7720
Leanna Kay 6012
Leo 2855
Melva Millie 2992
NaThel 934
Rodger Alan West 6013
Sheldon 484
Verla Rae 5220
PHOST,
Dean Fredrick 1978
Deborah Christina 4796
Jan Marie 4798
Judy 4797
PICKETT,
Dora 1395
Jane Alexandria 1321
Lloyd Knight 2262
Paul Monson 5272
Scott Warren 5271
PICKETTS,
Gene 4626
PIERCE,
Dayle S. 2658
Elmer Dayle 912
Patricia Amber 2657
Sandra Lynnee 2659
Steven Elmer 2660
PIERSON,
Valene 2671
PIKE,
Douglas Ray 1298
Randal Hardy 3510
Raymond Douglas 3508
Robert Lewis 3509
PILCHERD,
Margot 3459
PINCOCK,
Alice Marie 6858
Anna Belle 596
David LaMar 6857
Jane 6859
Kenton 3244
Norma 1783
Richard 6860
William Aaron 6861
PINNOCK,
Charlene 3857
Cheryl 3860
Christine 3859
John H. 1466
Orville Tex 3856
Terrell 3858
PITCHER,
Ann 1789
PLANT,
Effa 1373
Pauline LaVon 2661
PLAYER,
Doris 2996
PLOWMAN,
Vera 1077
POINDEXTER,
Doris May 3056
POLLARD,
Tom 875
POND,
Abigail 242
Achael Seth 807
Allene 2340
Alma Levier 808
Alma Lynne 2352
Carlyle Ray 2266
Carolyn 2349
David Richard 5280
Frances 2351
Grace 2338
Horace Raymond 777
Janet 2270
Janet 2350
Jill 5281a
Joseph LeRoy 799
Joseph Thorn 214
Judith 2271
Karen Jayne 5281b
Kelly Ray 5281
Leone 2341
Letha Thorn 803
Lewis Austin 800
Louise 2269
Lucile Hendricks 805
Lysle Brigham 804
Marian 2267
Mark Reed 5281c
Martin Warren 806
Millie Amanda 798
Otho Renold 802
Renold Hogan 2339
Richard Dean 2268
William Stillman 801
POOLE,
Hyrum 662
Karen 6302
Margaret 1918
Richard 6300
Russel 6301
Wayne F. 3014

POPE,
Alice 4852
Clayton Bruce 4854
Clive Arden 2008
Clive Arden 4850
Clive Arden 7682
Clyde Earl 1229
Evan Harrison 4853
LaFond 4849
Jeannie Marie 3411
Kate 178
Rita Sue 3410
Royal Ladd 4851
Samantha Jordan 181
Starlene 4855
PORTELLO,
Gary 5149
PORTER,
Deane C. 1688
Dorris Orton Van Noy 2793
Gertrude P. 1915
Gordon Eric 2082
Karen Elizabeth 4965
LaVerna LeNore Van Noy 2796
Patricia Lynne 5915
Paul Robinson Van Noy 2794
Paul Robinson Van Noy 5912
Paula Lee 5914
Phil Rudger Van Noy 2795
Ralph Gordon 4966
Richard Leo 1358
Samuel Ebenezer 962
Sharon Lynne 5913
POSIVIO,
Cathy 7112
Matt Donald 7113
Ralph Donald 3438
POTTS,
Sarah 55
POULSEN,
Cherie Mae 4206
Gary Lee 4209
Harold Evan 1679
Hazel 445
Jon Jay 4208
Josie 1275
Lela Karen 4207
Roslyn Marie 4205
POWELL,
Della Gladys 632
POWELL,
Dixie Lee 3517
Eugene 3518
June 1738
Richard Eldo 1301
POZERNICK,
Albert 3131
Brandon 6598
Frances Amelia 6597
Glen Eugene 6596
Marie Joann 6594
Wesley Michael 6595
PRATHER,
Virgil G. 492
PREECE,
Geneva 898
John Elmer 3051
Parker John 6396
Sandra 6395
PREFTAKIS,
Matthew 1501
Paula 3893
PREININGER,
Joseph 536
PRESTON,
Betty Ruth 1691
PRESTOY,
Thelma Charlotte Jacobs 640
PRICE,
Anna Farrington 1851
Dale Nelson 5307
Dean Bowen 2970
Frances 2959
Gary Nelson 5311
Guy Russell 2283
Kathryn 5308
Kent Russell 5309
Lawrence 1005
Shawn Nelson 5310
PRIEST,
Robert Ray 1856
PROCTOR,
June Alline 3387
PRUHS,
Betty Ann 3296
PRYOR,
Gloria Ann 4366
Marian Gaylene 4367
Richard Lee 4368
Warren Scott 1734
PUETT,
Aurora 2077
PURRINGTON,
Dorothy 3111
PURSER,
Glenda Mae 3204
PUTNAM,
Danna Marie 5278
Donald LaMar 2498
Michael Dee 5729

QUALKINBUSH,
Marguerite 2792
QUAYLE,
Betty Jean 2050
Calvin King 2053
Carol Shirley 2056
Chris Douglas 4896
Debra Vonne 4912
Donald Ramsey 2054
Douglas Hillman 2049
Gordon Calvin 4910
Janet Katherine 2051
Joseph Larson 697
Joseph Robert 2048
Karen Louise 4913
Kathy Jean 4897
Lucille 4894
Mabel Naomi 2052
Paddy Ramona 2055
Pamela 4909
Richard Lynn 4898
Robert Daines 4893
Sharla Dawn 4911
Stephen Klomp 4895
Susanne 4908
QUIGLEY,
Margaret Jane 262
Millie Elizabeth 888
QUINTANELLA,
Mary 3450
QUINTITIANI,
Gloria Maria 3069

RADMALL,
Bruce Floyd 5654
Debra 5655
Floyd Albert 2443
Mark 5656
RAINEY,
Chloe Eugene 680
Dale Austin 3592
Fredrick Austin 1362
Fredrick Henry 444
Fredrick Keith 3593
Goldie 1363

RAINEY,
John Christopher 7242
Margaret Minerva 212
Richard 1364
RALLISON,
Clara 3052
RAMMELL,
Naomi 1908
Ruth 1909
RAMSEY,
Barbara 5155
Joyce 5156
LaDean 5153
Marlene 5154
Rulon Brent 5157
Rulon Freestone 2170
RANDALL,
Audrey 2857
Malinda 728
RANDELL,
M. Eleanor 4734
RASH,
Barbara Faye 4764
RASMUSSEN,
Augustus Joseph 2260
Augustus Joseph 5270
Joan 1476
Kathleen Rose 5268
Larry Kim 7870
Larry Weldon 6196
Pamela Louise 5269
Ramona 2344
RAVSTEN,
Lois 2979
RAWLINGS,
David Wendell 5819
Wendell Henry 2573
RAWLINS,
Berness 3442
Clem Lewis 3443
Clem Lewis 7117
Clement Lewis 1244
Danielle Burt 7122
Dixie Joyce 3446
Elizabeth Ann 4668
Elmina 1247
Frances 3444
Frank Christian 7118
Harvey McGalyard 389
James Thadeous 7124
Lina Dean 1243
Lorenzo Kimball 1246
Marda Marie 4667
Marie Victoria 7123
Sidney Smith 3445
RAWLINS,
Tracy Ann 7119
Verda Fern 1245
Warren Lloyd 1850
William Harvey 1242
RAWSON,
Cheryl 3834
Darwin Boyle 3830
Duane 3835
Francis Lelin 3829
Harry Peter 3832
John Rulon 3831
June 3833
Perry 1452
RAY,
C. E. 273
RAYMOND,
Cleve Al 2635
Della 1065
Florence 1241
Mark Douglas 5867
Michael Clive 5866
Ralph Myriel 2415
Reed Lynn 5571
Roger Dean 5573
Ronald Craig 5572
Sandra 5865
READ,
Benjamin Litz 5622
Caroline 5624
Charles Hannon 3327
Charles William 1135
George Rex 2434
Kay Wahlen 3328
Livina Anne 3329
Sherie June 3330
Susan Ann 5623
READING,
Janice 4737
REASCH,
Michael Phillip 7696
Paul Alan 7697
Phillip 5015
REAVIS,
Craig Bennett 8004
John Dale 8003
John Dwayne 6943
REDFORD,
Clarence 2791
Marilyn 1539
REDWELL,
Mary Irene 2857
REECE,
Carol Ann 5491
Christene Gay 5493
REECE,
Dan Kenneth 5492
Delbert 2201
Janet Lee 5494
Kenneth Alvin 2366
Lola Maurine 3294
Sharlene Kay 5490
REED,
Carolyn 4583
Coleen 4585
Elizabeth 52
Gary Lee 4586
Lyle Reed 1802
Rodney 6981
Ronald E. 3299
REEDER,
Andrew Pickens 35
Andrew Pickens 91
Anna Belle 86
Christopher Columbus 90
Clarence Andrew 4205
Euclid Leonides 85
Everett Curtis 94
Forest 287
Fred 288
Hortense 2087
James Dorris 88
John Thompson 87
Nannie Neely 89
Oscar 92
Robin Marie 7558
Tabitha Dorris 84
William M. 93
REES,
Thomas Alfred 3251
REESE,
Darrel Anthony 5461
David Eugene 7790
Diana Gail 7791
Lorin Eugene 5459
Lorin Fred 2356
Thomas Ether 5460
Vilate 4035
REEVE,
Craig Merrill 5557
Gerry Wayne 5556
Kathryn 5553
Lee Ann 5554
Merrilee 5558
Norman Dan 5555
Sonard Lee 7806
Varlo Donnell 7805
Varlo North 5746
Wayne Lee 2407

REID,
Archie Fredrick 1341
RENFRO,
Marvin Veech 3536
REYNOLDS,
Atella Colleen 1978
Beth 1973
Billie LaVern 1980
Blenda 4733
Boyd C. 1918
Bruce Francie 1939
Burt Harris 4732
Dan William 4792
Dee Morgan 4790
Donna Zoe 4735
James Donald 4082
James Ward 4793
Joyce 1979
Karen 4791
Mac Francis 4734
Margaret 1977
Morgan Ward 1974
Ranae 6854
Ruth 1975
Scott LaMarr 4802
Virginia 1976
Ward Willard 678
Wilfred Bruce 4731
RHEAD,
Alaire 3939
Christine 3938
Robert Charles 1552
RHODES,
Irene 2971
Kenneth Leslie 7796
Ronald Leslie 5686
RICE,
Alice Carlyn 5378
David Dale 7397
David Edward 4118a
David Morene 3797
Debora Denise 7396
Donal Jack 3793
Inez 1054
James Larry 1433
Laurence Harvey 2317
Mary Ella 3794
Melba Fontella 3796
Philip Edward 1651
Philis Ann 4118
Raymon James 3790
Steven Laurence 5379
Virginia June 3791
Vivian Nadine 3795
William Jean 3792
RICH,
Frederick Wilson 3010
Frederick Wilson 6295
Kathern 7879
Michael 6296
Richard 7880
Sharon 2177
William Michael 7881
Yvonne 2054
RICHARDS,
Amanda 1125
Bessie 1122
David Lee 4212
Geraldine 4210
Richard William 4211
William Irwin 1681
RICHARDSON,
David Lee 5257
Kathryn 5258
Kay Winter 2256
Montgomery Thomas 140
RICHES,
June Mardine 754
RICHEY,
Barbara Ann 6771
Darrell Elton 3208
Gregory Melvin 6773
Lena 550
Roger David 6772
RICHMOND,
Donald Homer 4370
Homer Donald 1735
Janet Virginia 4369
RICHTER,
Dorothy Henrietta 1419
RICKS,
Absalom 589
Adel 4407
Afton 612
Aileen 4496
Alan Dee 4406
Albert Smith 628
Alice 193
Alice Lucile 1821
Alice Marie 4513
Allen Charles 4323
Amy Christiana 633
Anna Jeanne 4354
Annie 580
Arlene 1831
Artel 1774
Artella 1679
Arthur LeRoy 4673
Arthur William 1839
Arthur William 1854
RICKS,
Audrey Cleo 4620
Beanna 1782
Ben E. 1682
Benjamin 583
Benjamin Marion 600
Bennie Charles 1712
Betty Ann 659
Beverly June 4358
Blaine Powell 4381
Bonnie 4492
Boyd 4218
Boyd William 4311
Bradley Lewis 4398
Brenda 4385
Brigham 190
Brigham Christian 621
Bruce Mark 4488
Buelah 1740
Burton Greenwood 1882
Carla Jane 4384
Charles 604
Charlotte Rae 4400
Cherilyn Marie DeFrayne 4534
Cheryl Lynne 4485
Clara Alice 623
Clarence A. 644
Claron Reed 1783
Cleo 1827
Cleo 1870
Cleora 4303
Clifton Larsen 631
Clyde 1777
Coary 4658
Constance 602
Crystal Elaine 4531
Cynthia 4508
Dale Ross 4633
Dale W. 4302
Daniel 595
Daniel Lynn 4530
Darral Win 4498
David Artel 4509
David Burt 4675
David Dale 4355
David Joel 4401
David Kay 4606
David Keith 1823
David Lester 615
David Reed 4657
Deane Edwin 1824
Debora 4413
Deborah Lee 4655
Dee Ann 1692

RICKS,
Dee Earl 4306
Delaine 4304
Denice 4312
Dennis Eldin 4502
Dennis Harris 634
Dennis Ray 4674
Desta D. 1677
Diane Mae 4484
Dianne 4540
Donald Edward 4514
Donna Dean 1684
Donna Ellen 1869
Donna Louise 4627
Donnae 4495
Doris Grace 1860
Doris Wesley 627
Dorothy Jean 1757
Dorthy Jene 1862
Douglas Wayne 4512
Duane Lester 4631
Earl Henry 1858
Edith 611
Edward Frank DeFrayne 4532
Elaine 4632
Eldin 1772
Elizabeth Ann 4378
Ellen 1720
Ellen Louise 629
Elmore Lavere 618
Erma LaNette 1734
Espen Franklin 590
Fay 1867
Florence 585
Florence Hattie 648
Florence June 4608
Floretta 575
Frank Warren 1830
Franklin Clifton 1857
Gale 1845
Gary Lee 4356
Gary Mark 4405
Gene Elwood 1832
Gene Elwood 4628
George 196
George Abraham 576
George Edward 626
George Vernon 650
Georgia Afton 4216
Genevive Isabel 1856
Gerald Ray 1758
Gladys Georgia 1866
Glee 1681
Glen Allen 4543

RICKS,
Glen Leon 4408
Gordon 4217
Gordon Albert 1784
Hal Peter 4380
Harold Lee 4500
Harriett 606
Harriett 625
Hazel Lettie 586
Heber 189
Heber George 613
Helen 1834
Helen Clara 1861
Horace L. 1840
Hyrum 188
Hyrum 594
Hyrum Timothy 4506
Ila Marie 2138
J. Eugene 1680
J. H. 1716
J. Phillip 4388
Jack Dale 654
James 194
James Arthur 616
James Earell 641
James Henry 635
James Lawrence 4511
James Norman 4659
James Perry 4443
James Robert 4241
James Rual 1755
James Thomas 1883
James William 1878
Jan 1894
Janet 1746
Janice 4541
Janice Ludean 4320
Janice Michele 4362
Janis Linnea 4660
Jared Lynn 4536
Jarold Gordon 4357
Jean 4203
Jennifer 4235
Joan 4310
Joel 577
John Powell 4383
John Rual 4444
John Welby 4505
Jo Neil 4399
Joseph Ricks 187
Joseph 581
Joseph Arnold 1742
Joseph Earl 1709
Judy Margene 4379
June 1717

RICKS,
Karen Louise 4547
Karma Joan 4607
Karren 4307
Kate A. 643
Katherine 1718
Kathleen 4486
Kathryn 4242
Keith David Gheen 657
Keith Halstrom 1803
Kelley Doyle 1859
Kenneth Gerald 1804
Kenneth Gordon 4546
Kenneth Turner 647
LaJean 4391
LaRee 4491
Larry Hugh 4204
LaVere Arnold 1739
LaWan 4321
Lawrence A. 645
Legay 1841
Leland Harris 640
Leland Nephi 603
Leo Milton 601
Leonard Kenneth 1855
Lewis Cardon 726
Lewis Cardon 2139
Lila Maud 1719
Linda 4328
Linda Ellen 4214
Lloyd Powell 4387
Lloyd Stanley 1844
Loanda 1779
Lola 1835
Lorene 1744
Lorian Jordan 4497
Lorin Grant 638
Lorin Larsen 630
Lucretia Agnes 642
Lydia Ann 4445
Lyn 4329
Lyndon Lee 4393
Lynette 1896
Mabel 610
Marcellus 1770
Margaret 579
Margaret Marvilla 1711
Marguerite Adelia 649
Marie June 4327
Marilyn 1884
Marilyn 4239
Marilyn 4630
Marjorie 4501
Marjorie Susan 4676
Mark George 1743

RICKS,
Marsha 4386
Martha Jean 5092
Martha May 593
Marvin Daryle 4545
Marvin Hyrum 1769
Mary Alice 646
Mary Amelia 624
Mary Elizabeth 191
Mary Elizabeth 605
Mary Jo 4382
Mary Lou 4483
Mary Vivian 1737
Mary Virginia 1825
Michael Smith 4671
Michael T. 4404
Naomi 608
Naomi 4494
Nancy 4236
Nancy Kay 1863
Newell Kennedy 620
Nina 4309
Nola 1895
Norma Alice 1775
Norma Maxine 1756
Norman Howell 1843
Norman Reed 4539
Norrine 1778
Oliver 622
Opal Carlene 4301
Orian LaVell 1771
Parley Nelson 587
Patricia May 4359
Paul Grant 4489
Paul LaVere 4390
Paul LeRoy 5093
Paul Rulon 1885
Pearl 597
Penny Victoria 4373
Perry Joseph 617
Perry Joseph 1842
Peter Jeppesen 588
Peter Jeppesen 1738
Preston Hibbard 578
Preston Robert 1690
Quentin Parley 1736
Randal Aaron 4537
Randy Kay 4326
Raymond Leon 4515
Rebecca Ann 4661
Reed 1868
Rhea Amy 1871
Richard 609
Richard Charles DeFrayne 4533

RICKS,
Richard Earl 619
Richard Espin 1714
Richard James 4372
Richard Lee 4510
Robert Don 4538
Robert Lee 1826
Robert Lewis 653
Robert Marvin 4482
Robert Mitchell 4363
Robert Salmon 1745
Robert Warren 4621
Rodney Dale 4542
Ross D. 1833
Rowena Fortunette 1879
Rual Seward 592
Ruby 598
Ruby 4305
Rudger Vernon 1741
Rulon Heber 1822
Rulon Secrist 651
Ruth 652
Ruth 1828
Ruth 4238
Ruth Ann 4493
Samuel 195
Sarah Catherine 185
Sarah Jane 636
Sarah Joan 1759
Shelby Kim 4392
Sherwood Johnson 4389
Shirl 4322
Shirley 1838
Shirley 4240
Shirley Gene 4324
Sidney Marion 1731
Silas Edwin 1678
Silas Sanford 573
Sophy 591
Stanford Jay 4503
Stanley Darwin 637
Stephen Allen 4622
Stephen David 4490
Stephen David 4544
Stephen Leon 4504
Steven Keith 4609
Steven Lyle 5094
Susan 4237
Susan 4487
Susanna 4507
Tabitha 607
Tabitha Alice 582
Tamara 4414
Terrie Diane DeFrayne 4535

RICKS,
Terry Quentin 4371
Theodore Dale 1897
Thomas 4403
Thomas Arnold 1713
Thomas Charles 1886
Thomas Dean 4325
Thomas Edwin 59
Thomas Edwin 186
Thomas Edwin 574
Thomas Edwin 1846
Thomas Edwin 4215
Thomas Mecham 4610
Thomas Michael 4361
Tim E. 4308
Verla Mae 1837
Vern Claudius 639
Verna June 2140
Vernale LaVere 1732
Vernon 4402
Vickie 4672
Victor George 1853
Vida 1836
Violet May 1735
Virginia Sophia 1733
W. Lynn 1781
Wanda 1780
Wanda Maurine 1776
Waren Eugene 4499
Wayne 1872
Welby Willis 1773
Wilford Albert 596
Wilhelmenia 599
William 192
William Alvin 632
William Arthur 4656
William Charles 584
William Edwin 614
William Edwin 1829
William Edwin 4623
William Eldon 1710
William LaVere 4360
Wilma LuDean 1715
Yvonne 1683
Yvonne Ann 4213

RIEBELING,
Dorothy Eunice 2948

RIGBY,
Christian Ross 6311
Olive Oreta 3016
Ross Donald 3017
Ruth Marilyn 3018
William Bernard 3015
William Edward 1047

RILEY,
Carol Dee 1469
RINGLE,
Joan 5382
RIPPLINGER,
Conrad Laurance 3118
Conrad Robert 6559
Linda 6558
Lore Ann 6560
RISSER,
Gordon Keith 2183
Gordon Keith 5172
Rebecca Dianne 5174
Sydney Lynn 5175
Toni Lee 5173
ROBBIN,
Thelma Blanch 638
ROBBINS,
Bert 3436
Cindy 7110
Dianne 7111
Edna Mary 3160
Marjorie 1785
Roland LeRoy 1095
Ruth Fidelia 3159
Vernal 5147
ROBERTS,
Boyd Heber 6844
Clifford K. 3248
David Brent 5301
Denise Marie 7994
Harry Hugh 1619
Henry Bryan 538
James Bradley 6871
Joseph Val Ray 2280
Kelley Kidd 6995
Lee Jaques 3303
Lonny Ray 7995
Marion 1616
Mark Lee 5300
Michael Lee 6991
Mila Diene 6994
Pat K. 6992
Stephen Douglas 6870
Thomas J. 6993
Vena 4180
Wells Smith 1617
Zora Leona 1618
ROBERTSON,
Bart 3855
Carma Ellen 1467
Carol 1820
Carolyn Beth 4590
Christie 4592
Clara 1470
ROBERTSON,
Edith Ann 4591
Eldon Tex 1471
Garth Keith 3870
Gene M. 4588
George Dewey 2938
George Morris 6105
Glenna Lois 1808
Gordon Ricks 1819
Irene Asenath 1468
James M. 607
J. Orland 1810
John Orland 4593
Keith O. J. 1469
Leona 1817
Lois Marrie 4589
Lucy Mae 345
Max Lynn 3872
Michele 3854
Neal Sidney 1818
Orville Joseph 479
Peggy Ann 3871
Rex Alan 3853
Ruby Irene 4587
Seth Nathaniel 1462
Susan 3872a
Sylvester William 610
Terrell Seth 3852
Thelma Sarah 1466
Warren M. 1809
ROBINSON,
Bonnie Nell 3481
Charles Avery 2272
Charles Kenneth 5284
Darlene Marie 4713
Edward F. 532
Elaine 5285
John Kenneth 2796
LaHoma 1388
LeNore Lyric Yvonne (Harrison) 5916
Letha May 1604
Linda 5286
Mary 1600
Milton Orin 1925
Orin LeGrande 666
Orin Milton 4712
Phyllis Vesta 1926
Richard Haviland 4716
Theodore Weldon 4715
Weldon Bainbridge 1927
RODGERS,
Barbara Jean 7045
Cecil Stanley 3385
Charles Abe 6607
RODGERS,
Charles Kent 7919
Gladys 3093
Lillian Ann 7918
Mildred Pauline 3094
RODIES,
Georgia 1039
ROE,
Watkin 1263
ROGERS,
Carol 2180
Darrel Gene 6502
David Arden 6495
Dean Arden 1072
James Michael 6493
Jana Lee 6496
Kris Lee 6504
Mark Lynn 6503
Patti Ann 6494
Phillip Dean 6501
Ray Dean 3092
Ray Dean 6492
Rebecca Lou 3095a
Robert Boyce 3095
Virginia 2179
Walter Henry 735
Walter Robert 2181
Wendy Joy 6505
ROLFSEN,
Annette 2575
ROLLINS,
Carlyle M. 3996
Clark Truman 2349
Don C. 3993
Evan Dick 3992
Gary Eyre 3997
Gregory Pond 5452
Jean Eyre 3995
Julian C. 7512
Julian Evan 1569
Karin 7510
Kathryn 3994
Keith 7513
Shirley 7511
Sylvia 3958
ROMANO,
Pat 1986
William Joseph 4810
ROMNEY,
Charles Elwood 7040
Jeffery 7042
Jerry Elwood 3337
Jerry Elwood 7041
RONEY,
Dollie Imogene 105

ROOS,
Lillian 1810
ROPER,
Collene 5428
Howard B. 2341
Sheldon P. 5429
Spencer P. 5427
ROSCOE,
Grace 1660
ROSE,
Elizabeth Ruth 116
Jo Margaret 1228
Mark Steven 7559
Richard A. 4206
ROSKELLEY,
Allen 3031
Ann Louise 3130
Anna Jo 3014
Annette 3058
Annette 3112
Aurelia 1050
Barbara 3119
Bernice 3009
Bertha 1068
Betty Ann 3090
Byron Jerome 3023
Celestia Dawn 6592
Charlotte 254
Charlotte 1078
Cheryl 3100
Chester Merle 3091
Chris 6512
Christian Jay 3117
Christian Jay 6552
Christina 6531
Curtis Raymond 6532
Cynthia Jo 6318
David 1077
David Eugene 6409
David James 6556
David Jim 6321
David Ray 3096
Dorris Rhodes 1063
Druzilla 1052
Edith 1055
Edward William 3114
Elizabeth 1056
Ettine Florence 3107
Eugene Ray 3056
Eva 1067
F. Wayne 1087
Fenton Samuel 3019
Frances Annie 1053
Frank VaLoy 3029
Franklin William 3128
ROSKELLEY,
Ghretta 1078
Gladys 1074
George Emery 3028
Gerald Kent 6553
Harold Paul 6554
Henry 1081
Henry Brewerton 1054
Hugh 1046
Irma 3067
Iva 3032
Izora 1064
Jacqueline Lee 6590
James 257
James Emery 1051
Janet 6557
Jean 3089
Jeffery Scott 6408
Jennie 1082
Joan 6551
John 1080
John Fenton C. 6317
Jolie Wray 6542
Jon Marc 6319
Joseph 259
Joseph Arza 1084
Joseph Arza 3127
Judith Louise 6439
Karen 3059
Katie 1061
Kay 6544
Kenneth Edward 3070
Leland Vincent 3111
Leslie 1065
Lois 3068
Loretta 1070
Lowell Ray 1075
Lucille 1083
Lula 1079
Marc Clive 3144
Marguerite 3010
Marguerite Matilda 1049
Marietta 3108
Marva 3057
Mary 3013
Mary Edna 1059
Mary Frances 3143
Mary Jean 6533
Mary Kay 3125
Maureen 3055
Maurice Leon 3109
Maurine 3126
Mick Lee 6324
Milton 1073
Milton 3099
ROSKELLEY,
Myron David 3115
Myron Dee 6543
Naola Inez 3113
Olive 1047
Pamela Kay 6410
Patricia Ann 6316
Rebecca 253
Rebecca 1069
Rebecca 1085
Richard Bernard 1048
Richard Blair 6511
Richard Edward 6541
Richard James 3020
Richard Roland 3129
Ricky Dean 6591
Robert Allen 6320
Robert Warren 3021
Robert Wayne 6510
Roberta 3116
Ronald Wayne 6535
Roxey 1072
Ruth LaVon 3011
Samuel 65
Samuel 256
Samuel 1060
Samuel Clive 1088
Samuel LeRoy 1045
Sandra Lee 6297
Sarah 1062
Scott LeRoy 3012
Sharen 3060
Sheree Lyn 6299
Shirley Dorine 3022
Stephen Dean 6555
Susan 6545
Tammy Sue 6440
Terry Lynn 6546
Thyrza 1086
Tobitha 1058
Toni 3145
Vera Beth 3118
Vernice 3110
Vida 1057
Von S. 6298
Wayne B. 3098
Willard Don 3069
Willard Hendricks 1071
William Hendricks 258
William Leland 6534
William Leonard 1076
Winona 3097
Zina 1066
Zina Young 255

ROSS,
Donald J. 2142
Irma Dean 615
Stephen Don 5096
ROWAN,
Irene 3335
ROWLAND,
Connie Bertha 793
ROWLEY,
LaNon 4011
ROY,
Virginia 1665
ROYLANCE,
Daisy May 2295
Douglas M. 3782
James Orval 1426
Karan D. 3783
Ralph Kent 5580
Melba 814
Ralph Miles 2418
Robyn 5582
Teresa 5581
ROYSTER,
Archie Royal 2319
Conley W. 2310
Rodney Kim 5369
Teri 5370
Trudy Lynne 5368
RUCHTI,
Nancy 7181
RUCKELS,
Fred Lee 1323
RUDD,
Corey Lynn 1901
Dennis John 1900
Geven Gray 1902
Melvin J. 658
Shonna Ann 1904
Tobin Gary 1903
RUDOLPH,
Mary Edith 693
RUMNEY,
Ann Denison 2562
RUPERT,
Delbert Ambrose 3788
Delbert C. 7383
Donna Jean 3790
Edward William 3789
Mark T. 7384
Virgil Ambrose 1432
Virgil Monroe 3787
RUSH,
Keith Stanley 5216
Nancy 7717
Sandra 7716
RUSK,
Marjorie 6107
RUSSELL,
Clella 1944
Gene Vonna 1427
RUST,
Glenn Fagan 2486
Judith Ann 5709
RUTTER,
Harry John 4833
Harry John 8669
Kenneth Martin 7670
Lynn Kathleen 7668
RYSER,
Phyllis 1657

SADDLER,
Laura Jean 3597
SAINSBURY,
Melva 1362
SALEM,
Gladys 2987
SALISBURY,
Bryant W. 1963
Guy W. 1964
William Joseph 671
SALMON,
Grace Elizabeth 590
SAMS,
Lela 1667
SANDERS,
Kirk Jay 2687
Nola Mae 2685
Ray C. 921
Thayla Fay 2686
Verlin Ray 2684
SANDIFER,
Elizabeth Townsend 1205
Henry Green 372
SANGER,
Luther Floyd 2138
Robert Floyd 5090
SANT,
Ione 1120
SATTERWAITE,
Elva LaVirl 1507
SAUNDERS,
Gary Carol 1188
Larry Nelson 1189
Louis Allen 1190
Patty Rae 1191
Raymond Allen 343
Vinola 3844
SAUREY,
Alta Ruth 1747
Arlene 4439
Carolyn Rae 4421
Charles Lyle 1753
Darlene Marguerite 1750
Eugene Reed 1748
Heber Charles 591
Heber Grant 1752
Iola Sophy 1749
Jody May 4434
Kerry Wayne 4438
Laura Colleen 1754
Lyle Brent 4437
Margaret Ann 4420
Rose Ann 4435
Ruby Sophia 1751
Susan L. 4436
SAVAGE,
David 6593
Henry C. 3130
SAWYER,
Jeannie Marie 3482
SCHACHER,
Pamela Lee 5321
Thomas Eugene 2290
SCHAFFNER,
Emmeli 1445
SCHENCK FAMILY Appendix
SCHERMERHORN,
Naomi Louise 4757
SCHMID,
Mary Jean 2923
SCHMIDT,
Jolene Jean 7390
Joseph Earl 3794
Melinda DeRay Ann 7393
Pamella Ann 7391
Sonja Nanette 7392
SCHMITZ,
Gene 2414
Lois Jean 3705
SCHOFIELD,
Cynthia 6371
Jeffery Lamar 6369
Jex Lamar 3039
Shelley 6370
SCHOW,
Earl 2847
Edmund P. 6001
Grace Katherine 6003
Sue Ann 6002
SCHWAB,
Henry Gary 6090
Junior 2919

SCHWAB,
Richard 6089
Vicky Jean 6091
SCOTT,
Alice 1712
Althea 2125
Robert Ray 925
SCROWTHER,
Katherine Lezell 1317
Melva 2095
SEALS,
Robert 925
SEAMONS,
Mary Jeanne 2363
SEARLE,
Arda Maxine 1371
Barbara Jean 6561
Deann 6562
Leland Albert 929
Michael Albert 2698
Reed Thomas 2699
Ronald J. 3119
Sherlene 2697
Vicki Lynn 2700
SEASTRAND,
David Gunnell 7306
Karen 7305
Michael Royal 7304
Stephen Allen 7303
Stephen Arza 3632
SECRIST,
Hattie 196
SEEGMILLER,
Junius Garth 727
SEGMILLER,
Minnie 1760
SELDERS,
Melvin 1418
SELLERS,
Elsie 1642
SESSIONS,
Alice 895
SETTLES,
Jeanne Hall 2384
SHADDOCK,
Robert 1220
SHAFFER,
Blaine Beril 2528
Blaine LeRoy 5781
Gay Darlene 5785
Gerald Allen 5784
Patricia LeRee 5783
William Vernal 5782
SHARKEY,
May Lee 553
SHARP,
Ann 6852
Colleen 3744
Cora or Clara Alice 325
Eddie Arell 3745
Jil 6851
Lynelle 6850
Merrill John 3240
Merrill Kim 6848
Myron Owen 3743
Paul Kay 6849
Roma 3634
Verden Arell 1414
SHAVER,
Josephine 2068
Lance LaMoin 5731
Lori Lyn 5730
Victor Gale 2499
SHAW,
Donna Lee 3895
Elaine 5732
J. Craig 1503
Patricia Ann 3896
Roland 3108
SHEEHY,
Audrey 2795
SHEETS,
Maxine 1444
SHELTON,
Allen 5944
Charles Howard 6567
Christian Roger 6568
Dennis 5945
Gary William 5946
Howard Kenneth 3121
Leslie 2815
Leslie Neil 5943
Linda Lee 5947
Melody Lynn 6569
Steven Jay 5948
SHEPHERD,
Caroline Isaacson 150
Elnora 613
SHIPMAN,
Violet May 3019
SHOEBECK (or SCHIRTECLY)
Anna 2802
SHOUP,
Carvelle Lillian 3238
SHOWERS,
Ledora Rose 3788
SHREEVE,
Arthur Brent 6392
Homer Ezra 3050
Maxine 6390
SHREEVE,
Michael G. 6391
SHRIVES,
Howard Alford 2061
Marvin Robert 4919
SHUMWAY,
Lorna 2630
SIDWELL,
Bill Melvin 6386
Ervin Holger 3048
Gaye 6388
Joan 6385
SIEPERT,
Delbert LaRoy 1493
Kerma 1549
Russ L. 3881a
SIMMONS,
Jack LeRoy 3251
Jerron 6880
Jerry Kent 7998
Merrill Leon 6879
Peggie Lannette 7999
SIMONS,
Cora 1844
SIMPSON,
Elva May 1391
James A. 3667
James Arthur 1390
James Valentine 456
Louie Edith 1393
R. D. 514
Sarah Ruth 1392
SIMS,
Myrtle Eileen 3543
SITKA,
Darrow Emil 6427
Eelonka Sunshine 6423
Emil Josef James 3065
Little-Star 6429
Rudigor Emil 6424
Saxton Emil 6428
Shawn Emil 7896
Storm Emil 6425
Tao Emil 6426
SKIDMORE,
Barbara Ruth 7366
Cherryl Ann 7367
Farrell James 7363
Leah Rae 747
Lorna 7365
Mark Hendricks 7364
William James 3681
SKINNER,
W. Blaine 6548

SKOG,
Emma Louisa 3153
SLACK,
R. Lee 182
SLAGOWSKI,
Fredrick Arn 6770
Fredrick John 3207
Jon Lance 6769
Zaradine 6768
SLATON,
Mildred Eleanor 656
SMART,
Carl Lloyd 796
Carl Lloyd 2322
Richard Lloyd 5383
Sharon Jean 5384
SMEDLEY,
Cheryl Merrill 2218
Craig Merrill 2220
Delbert Waddoups 749
Julie Merilyn 2222
LeLou Jane 2219
Roger Merrill 2221
SMITH,
Ada Helen 1936
Alonzo 540
Alvin Lyle 2869
Alvira Lavona 63
Anna May 2882
Anna Roberta 1610
Annabelle 1874
Audrey 329
Barbara Jean 4080
Barry Quayle 4907
Belva 1853
Bettie Jane 1873
Betty Adele 2883
Beulah Mae 336
Billy Gene 1650
Brad Grant 3479
Carol Jay 2888
Carolyn 4462
Catherine 1000
Cathy Lee 4985
Clara Grundy 1613
Clarence Lyle 3226
Clement 999
Clement 2871
Cleve Dean 2743
Coleman Vernard 2887
Colleen 2100
Curtis William 2744
Darlene 6687
David Lunsford 4116
Dean Edwin 939
SMITH,
Deann 2739
Denise 4906
Dennis Clinger 6031
Dennis Lyle 6819
Dorathea 3537
Dorothy Pauline 2478
Douglas Frank 4164
Earl 1611
Ellen Melissa 1877
Elijah 175
Elmo Elijah 1609
Emily Gwen 2094
Eva M. 3237
Floralyn 2886
Frances 2874
Francis Van Noy 1002
George Isaac 535
George Theo 1608
Geraldine 2741
Gertrude Artencia 1244
Gladys Edyth 1728
Gordon 2801
Grace 627
Hal Lewis 3480
Harold 2873
Harvey Van Noy 2881
Howard Frank 1662
Hyrum J. 924
James 2190
James Arthur 4166
James William 6030
Jay Miller 2870
Jay Miller 6035
Joan 1876
Joan 2099
Joan Frances 6119
Juanita Ruth 1881
Julie Ann 6033
Karl Loy 6688
Kenneth A. C. 636
Kenneth Lee 4005
Lanna 2748
Leo 2875
Leona 1614
Leona Elizabeth 534
Leona Ensign 702
Leora 1003
LeRoy 539
Lewis Walter 3477
Lois Gay 4167
Loraine 1001
Loy B. 3174
Luella 4720
Lulu 537
SMITH,
Lural Moroni 1612
Lynda Norene 4081
Marba Rae 4079
Marceline 2885
Margaret Yvonne 2174
Maria 1236
Marian 2268
Mark James 6820
Marlene 1527
Martha Norean 1611
Mary 555
Mary 2872
Melva Dee Ann 4984
Morris Thorpe 2052
Myrtle Carolyne 536
Nedra Dell 2749
Nettie Lenore 184
Othello H. 541
Parley LaMonte 2093
Parley LeRoy 711
Patty Ione 2876
Ralph Frazer 4165
Randall Craig 4117
Ray Ellen 7464
Richard Lee 2098
Roger Hendricks 2740
Ronald V. 3689
Rosalie 1875
Ross Hendricks 2095
Roxanne 4986
Russell 306
Ruth 2096
Ruth 2869
Sallie Ann 6034
Sarah Ann 406
Sherry Leigh 6818
Shirley 1713
Sidney D. 4163
Stephen Lee 4991
Stephen Regan 4115
Thomas E. 247
Thomas William 998
Thomas William 2868
Valeria 2884
Vardell 940
Verl Wiser 1277
Verlene 3478
Vernard Van Noy 1004
Vernon Hylton 2880
Virginia 2097
Vivian 6032
Wanda 538
Wanda 4721
Willard Edwin 2742

SMITH,
Zina 1005
SNIDER,
Judith E. 33
SNODDY,
Elizabeth 1721
SNOWBALL,
Dan Frank 6792
Elmer 3214
Jess 6793
Shirley Ann 6791
SOMMER,
Christopher 3815
Daniel Josiah 3814
Deanna 3811
Donna Lou 3812
Edward 474
Erma Mary 1439
Etsel Edward 1444
Harriett Ellen 1441
Hazel 1442
Jack 1445
Jack Nathaniel 3824
Jeffrey Edward 3821
Josiah Nicholas 1440
Kevin Eric 3822
Laurie Ann 3823
Lillis 1443
Michael John 3820
Shawn Joseph 3826
Steven Nicholas 3813
Thane Leon 3825
SOMMERS,
Anna 1917
Fred 662
Fred 1916
SOOM,
Afton 7607
Bradley William 8040
Constance 7606
William 4749
William Walter 7608
SORENSEN,
Beatrice 4718
David Wayne 6584
Dewey Charles 7958
Duane Clair 6774
Gene Vaughn 3125
John Marinor 1928
Kevin Lewis 6587
Lonna Rae 7957
Norman Neils 4722
Othel Hale 4721
Richard M. 4720
Robert Glen 6585
SORENSEN,
Steven Harvey 6583
Thomas Kay 6586
Udell Golden 4719
Vernal John 4717
Wayne Allan 6588
SORENSON,
Lois 2976
Lucille 2484
William 1283
SOUTH,
Bernard Eugene 3213
David Barney 6785
Elmer 1510
Julie 7978
M'Jean 6787
Myrna Lynn 6788
Phillip Barry 6786
Randy John 6790
Robin 7977
Sandra Lee 3906
Susan 6789
Winnifred 2074
SOUZA,
Lorraine 1526
SPACKMAN,
Betty Marie 2309
William 403
SPALDING,
Ida 1609
SPARKS,
Jean 1840
Marguerite 616
SPARROW,
Reitta Sarah 795
SPATHELF,
Ellen Marie 7226
William Gunar 3557
William Gunar 7227
SPEIRS,
Allan Carlyle 1389
Allan Carlyle 3663
George Hendricks 1387
John Dinnan 453
John Dinnan 1388
John William 3666
Kay Eileen 3665
Loretta May 3662
Melba 1386
Paula Jean 3664
Rowena 1385
SPERRY,
Vera Charlotte 873
SPETH,
Charlene 6217
SPETH,
Dennis George 6215
Donald Kenneth 6220
Donnetta 6221
George Letho 2981
Kenneth Carl 2983
Michelle 6225
Odell Carl 6223
Theo Jed 6216
Tonya 6224
SPIDLE,
Norma Jean 5905
SPJUT,
Inez Linnea 1843
SPRAGUE,
Iva Ashbaker 1357
SPRATLING,
Alexander DeLoss 1961
Eli Douglas 1960
George Phillip 1959
Hyrum Phillip 670
Joan Mary 4772
Leonard Phillip 4774
Mary Bernis 1958
Melba June 4773
William Glen 1962
SPRINGSTEAD,
Angie 2806
SPROUSE,
Marie 1509
SQUIRES,
Betty Joyce 1462
Douglas Reed 3850
Ellen Retta 1455
Garold Whitney 1456
Garold Whitney 3847
Gary Roger 3844
Geraldine 1463
Gina 3849
James Dale 1457
Judy Ann 3846
Karen 3845
Reed Elwin 1458
Ruby Cleo 1454
Thomas Dale 3851
Trudy 3848
Whitney Napolean 477
ST. CLAIR,
William 2849
STACY,
Nancy Joan 3127
STAFFORD,
Dianne Lee 4693
Edward William 1877

STAFORD,
Helen 2804
STAIN,
Leonard Tommy 7940
Norman Bradley 7939
Norman Clarence 6707
STALEY,
Albert Milton 7547
Carol Ann 7548
Clarence Milton 4086
Douglas Gene 7549
STANDAGE,
Eda Elizabeth 143
STANDLY,
Dorothy Eilleen 3157
STANFORD,
Cheryl Dianne 6600
Connie Lu 6599
Melvin Joseph 3132
STANGER,
Dell R. 941
George Richard 2750
Kathleen Mary 2752
Kimber Dell 2751
STANLEY,
Benjamin 1159
Edward 1165
Elizabeth 1160
Ellen 1164
James L. 309
Katie 1161
Lovinia 1162
Virginia 1163
STARNES,
Leslie Wayne 1203
STARNS,
Carl 363
STECKLER,
Eileen Leora 5565
Fred Melvin 2411
Merrill Melvin 5563
Sharon Diane 5564
Susan Gay 5566
STEDFELD,
Harry F. 1669
Judy 4194
Richard 4193
STEED,
Lyle 815
STEGAN,
Dana Elgin 6538
Elgin 3112
Gary Elgin 6537
Jed Elgin 6540
Marba Lynn 6539
STEINER,
Delphine 1710
STEINLICHT,
Viola Ann 2429
STEINS,
Jack Walter 5910
Jackolynne Alice 7815
STELTER,
David William 2234
Michael Wayne 2236
Paul Richard 2237
Robert Wayne 758
Susan Elizabeth 2235
STENTZEL,
Allen Ray 5832
Elaine 5835
Glen Evan 5833
Gustave 2577
James Gustave 5831
Jeannette Itha 5834
STEPHENS,
Bill W. 6957
Fred Ralph 3286
Jerry Mark 6956
Kay Ralph 6955
Marla Dawn 7819
Marvin Lewis 6048
STEPHENSON,
Angus Roe 4047
Carvel B. 5114
STERLING,
Kevin 7907
STEVENSON,
Cheri 7202
Joni 7205
Kenneth Odell 3544
Kim 7204
Mont L. 7203
Zell 1766
STEWART,
Bessie 322
Charles Arthur 738
Dick 6436
Gale R. 3068
Windsor V. 1439
STIENMANN,
Herbert 4735
STILES,
Roy T. 629
STINSON,
Dawn Rae 2627
Franklin Oliver 904
Stanley August 2629
Steven Louis 2628
STIRLING,
Carla Rae 6601
Keith L. 3134
STOCKING,
Lawrence Lynne 5673
Parley Dean 2471
Sherl Dee 5674
STOCKS,
Alice 2167
Alma Larane 910
Amber 912
Ann 2645
Anthony Wayne 5138
Bradley Hillyard 5872
Bruce Del Faro 5136
Charlene 2648
Chloe 2166
Clair J. 2644
Clarence 733
Clarence Preston 2165
Darla 2649
Dayna Larane 2647
Don LeRoy 2174
Ellen Diane 5149
Florence 2173
Frank Kenneth 5151
Frank Ronald 2171
Halley 913
Hugh Grant 5137
James Halley 229
James Hendricks 909
Karl 2175
Kathy Melinda 5159
Kevin Dayna 5870
Leatha 2172
Lewis Darling 2169
Lexie 5871
Margene 2646
Mary Jane 2170
Rilda Luella 911
Robert Heward 2168
Robert Heward 5150
Robert Kell 5160
Sabra 5140
Sheela 5139
Stephane 5868
Stevan Mark 5869
Steve Williamson 2646
Steven Ronald 5158
Thelma Aura 1585
Thomas Paul 5152
Uneta Pauline 908
STODDARD,
David Ross 3874
Gene 1479

STODDARD,
Karlene 1480
Kenneth Ross 1475
Kyle J. 1477
Leone 6605
Louisa 1661
Mary Rebecca 202
Roy Sheldon 1476
Russell Kenneth 481
Shane R. 3876
Spence 1478
Vicki Jean 3875
STONE,
Ruth Lavetta 3205
STOTT,
Agnes Leah 1725
Carol 4341
David Earl 4345
Edgar Keith 1722
Edgar Keith 4340
Edgar Luke 585
John 4338
Joseph Lynde 1721
Lila Florence 1723
Michel 4339
Raymond Eugene 1726
Sheri Lynne 4346
William Earl 1724
STOTTS,
Jimmy Gene 6737
STRICKLAND,
Karen Ruth 4103
Sarah Katherine 4104
Thomas Franklin 1635
Thomas Keith 4105
STRINGHAM,
Fred L. 1143
Lillian 519
STRONG,
Mary Eugenia 660
Wayne 6901
STROUD,
Helen Joyce 1965
STUART,
Opal Valoa 1787
STUBBLEFIELD,
Ellen 308
STUBBS,
Carol Lee 4762
SUCIE,
Rosella 2957
SULLIVAN,
Raymond 2832
Rosanna 910
Ruth 3249
SUMMERS,
Benjamin Earl 483
Carma Jean 3771
Charlotte Mae 3770
Karl George 3772
Neldon J. 1424
Neldon LaVar 3768
Ronnie Kaye 3773
Wayne Henry 3769
SUTTLE,
Elias 47
SUTTON,
Carrie Jane 1947
SWAINSTON,
George Richard 1000
Linda Fay 3054
Lindon Frost 1061
Marilyn Kay 3053
SWENSEN,
Mary 2367
SWERIN,
Kenneth 3549
SWINBORNE,
John Alfred 568
Margaret 1672
SWITZER,
Ralph Eugene 1926
SYMES,
Debra 6513
Herbert Arthur 3100

TAGGART,
Julia Maria 143
Thomas M. 625
TALBOT,
Bessie 811
Dennis Kay 6407
Lynn Dee 3055
Michael Lynn 6406
TANGHEE,
Doris Angel 1413
TANNER,
Ethel 3551
TARBET,
Kate 161
Venna 1367
TATE,
Rhoda Frances 2576
TAYLOR,
Anna Gordon 3397
Barbara Elaine 4028
Bathsheba 1589
Camille 4052
Carl Ellison 1595
TAYLOR,
Clara Loraine 4056
Don Rulon 1585
Donald Keith 4027
Dortha 1590
Dwight 4049
Eldred Dean 5391
Floy 1219
George D. 1220
Glade Washington 1593
Gordon Franklin 4064
Gordon Grundy 1596
Jack Hiskey 4048
Janet Jean 5694
Jeanine 4057
Jennie Anita 4050
John David 5693
Karen Rose 4032
Karl Robert 4051
Keith LaMont 4046
Keith Roger 2476
Kim Louise 7535
LaVaa Glade 4054
Lee Rae 4065
Letha 1594
Lloyd Hicks 4029
Lois Maxine 5213
Loren Independence 522
Lorenzo Carl 4034
Lorenzo Jedediah 523
Lorenzo Keith 1591
Lori 7544
Mary Allene 4047
Mary Jean 4033
Maxine 4067
Milton 1587
Nedra Lynn 4031
Olive 1586
Queena 1584
Rachel 513
Rodney Riley 1592
Sharon 4053
Shirleen 4030
Thomas Eldred 7754
Trudy 4055
Vickie Ann 7534
William Hicks 1588
William Riley 4066
TEASDALE,
Gloria 4038
TEED,
Helen M. 2942
TEEPLES,
Blair Preston 4574
Bruce Melvin 4576

TEEPLES,
Glen Brent 4573
Glen Herman 1799
Jeffrey Lynn 4577
Morrell Brown 4575
TELFORD,
Frantia Rebecca 1272
George Ether 394
George Ether 1268
Glida Evaline 1271
Graham Coltrin 1270
Sterlin Delaine 1269
Vella Lewis 1267
William 1273
TEMPEST,
Bardette A. 2947
Chester Anthony 2946
Electa 2943
Fred Anthony 6119
Robert Abiff 2944
Robert Anthony 1026
Ruth 2945
Stephen Anthony 7842
TEMPLE,
Craig 2185
TERRY,
Blair J. 3722
Francis LaDell 3721
George Francis 1406
John Leslie 7378
TEURMAN,
Barbara May 6420
Duke Kurt 7895
Fred 3064
Fred Richard 6419
Ray Wayne 6421
Ronald Ira 6422
THALMAN,
Bryan 6234
Dean 6233
Jerry Lynn 6232
Joseph Robert 2985
Michael Joseph 6230
Russel Jay 6231
THEOBALD,
Grace 3075
THERNING,
Emily Fay 3955
THEURER,
Elizabeth Lynn 7098
Fredrick 4936
Jeffery Lewis 7100
Julie Ann 7099
Mark Lowe 3429
Reed 2070
THEURER,
Scott Mark 7097
Sydney 4935
Tamra 4934
THOARP,
Paula 7593
Robert Duane 4455
THOMAS,
Alvin Preston 694
Barbara 2719a
Beatrice 1236
Belva 927
Brad Lee 2705
Chauncey Willard 233
Cheryl 2705a
Christabelle 928
Dale 5970
Dale William 2719
Dalene 2718
Dan M. 5973
Deniss Hillman 4886
Dorris Lynn 934
Douglas 7439
Edna Emma 2034
Enid 933
Ferron Brent 2707
Fred Austin 2037
Frell Navor 935
Howard Venlear 2035
Jay DeVon 5122
Jed Dee 2702
Kent L. 5975
Kim Martel 2704
Kirk Martin 2717
Lacy Greer 3483
La Nae 5972
Larren Quell 2706
Margaret Melba 808
Martel Willard 931
Maurice Richards 2825
Mildred 1732
Milton A. 1329
Cra Wilma 1344
Parry 930
Quentin Hendricks 932
Reed C. 5974
Ronald Dee 2716
Russell Duaine 4885
Russell Hillman 2036
Sandra Lynn 5900
Sheila Ann 2703
Stanley J. 5971
Tamra Ann 5899
Teresa Lynn 7705
Terri Joe 5898
THOMAS,
Terry Devon 2701
Yetive 929
THOMPSON FAMILY Appendix
THOMPSON,
Agnes 2811
Bradley Melvin 6313
Catherine Jeannine 3189
Dana Ruth 6315
Daniel Isaac 229
Guy Matthew 6314
Kathy Rae 7507
Mark L. 7508
Melvin Kirk 3018
Minnola 845
Rebecca 7509
Roberta Ann 7506
Sarah 1
Sarah Saphrona 1941
W. Leon 3988
Wanda 906
Wesley Kirk 6312
William Daniel 907
THORELL,
Thelma 2794
THORNLEY,
Mary Cherrile 2073
THORNOCK,
Lois Ann 3084
THORNTON,
Douglas Eugene 7735
Frank 5334
Frank 7736
THORPE,
Alice 2999
Bruce Charles 7906
Ray Larsen 2390
Ray Merrill 5527
Thomas Scott 6524
Thomas Scott 7905
THREADGILL,
Mary E. 91
THUESON,
Don 7406
Michael Lane 7403
Randy R. 7402
Robert Van 3809
Shauona 7405
Shayne V. 7404
Vonda 1264
THURSTON,
Archie Eugene 3672
Archie LeRoy 1392
Darrell Ross 3673
LaRay 1063

THYBERG,
Agnes Elizabeth 256
TIBBETTS,
Dixie 4865
James 4866
Richard Theo 4864
Theo LaMount 2015
TIBBS,
Maude E. 106
TIDWELL,
Margaret 3432
TIEMANN,
Ethelmae 3619
TILLER,
Bonnie Elizabeth 3386
TILLOTSON,
Glora 4290
TILY,
Thomas W. 5993
TIMMINS,
Annie 780
TINSLEY,
Cliffie 311
TIPPETTS,
Abigail Elizabeth 440
Afton Joyce 2459
Alberto LaFayette 443
Arland Ray 2465
Austin Dorris 844
Austin Merlin 2457
Bruce Duval 7244
Carla Jean 5650
Christy Lee 5647
Clara 842
Clara Delene 2443
Clara Jeanine 6043
Claud Deval 445
Claudeen 5641
Constance Jean 7245
Delbert Austin 1366
Delbert Lewis 3597
Dennis Jay 5645
Doris Marjean 5640
Dorene 5636
Effie Melvina 1361
Esmerilda 843
Farrell Jay 2441
Harold Dorris 2440
Ivy Almira 837
Jerold Dee 2463
Jill 5643
Joan Darlene 2460
John Austin 147
John Austin 439
Joy M. 2467
TIPPETTS,
Julie Ann 3599
Karen 'Del 7247
Katherine 2458
Kaylene 5648
Kelly Dee 5642
Kenneth Boyd 2438
Kenneth Boyd 5634
Lowell LaFayette 2439
Madge 2462
Mae LaRue 2442
Mark 5644
Mark Dennis 7246
Marvin Kenneth 2464
Maud Eliza 444
Michael Lewis 7243
Michael Lowell 5637
Mitchel Reed 3598
Myrtle Alvira 838
Nancy Kay 5639
Nora Hendricks 839
Peggy Lee 2468
Ray Elias 5646
Reed Hill 1367
Rendall Deval 1365
Roy DeVon 2461
Roy T. 2466
Samuel Walstein 442
Sharon Lynn 5638
Sheila Ann 5635
Sherry Lynn 5649
Truman Davenport 845
Vivian Eliza 840
William LaFayette 841
William Nelson 441
TISDALE,
Eleanor Janet 3284
TISDEL,
Norma Inez 1727
TODD,
Harold 963
TOLBERT,
Susan Ethel 209
TOLER,
Fay 2592
TOLLER,
Anona Gale 5083
Celia Rae 5084
William Melvin 2136
Wynn Marie 5085
TOLMAN,
Patsy 3124
Rose Catherine 615
TOMBAUGH,
Cheryl Ann 4197
TOMBAUGH,
Wayne 1671
TONKS,
Corinne Kay 7956a
Evelyn 1743
Jesse Warren 6767
Renata Annette 7956
Warren 3206
TOONE,
Lydia 813
Wilma Noreen 2538
TORKELSON,
Helen 3443
TOUT,
Jo Ann 6005
John 1847
Van Wendell 6004
Wendell 2848
TOVEY,
Shirley Rae 2995
TOWNSEND,
Elizabeth Davidson 131
TOWNSLEY,
Daniel Merrill 5696
Howard Beshoar 2477
Richard Howard 5695
TRAVELLER,
Emily Elizabeth 203
Frances Lucy 211
TREMELLING,
Beth 3423
Claud Joseph 625
Keith Ricks 1851
Richard N. 4670
Robert C. 4669
Robert Newton (Taggart) 1852
TRIMMING,
Coleen Ann 5081
Ione Edith 5080
John Edward 2132
John Edward 5082
TRIPP,
Mildred 686
TROBRIDGE,
Marian Ferrel 1736
TROTTER,
Gilbert 7225
Julie 7224
Kristie 7223
Lanny 7222
Maston L. 3554
TROVELL,
Frank John 2495
Frank John 5722

TRUEBLOOD,
Merle 5735
TRUJILLO,
Elizabeth 539
TRUMAN,
Jessie Myrl 2321
TUBBS,
Marilyn Irene 3158
Sharon 3627
TURLEY,
Vivian 2210
TURMAN,
Alice Sabrina 568
Alta Marie 4141
Alta Maude 569
Arlen Ray 4122
Benjamin Franklin 1654
Benjamin Franklin 4129
Cathiline 4133
Charles 4124
Cheryl Irene 4123
Christie Dee Lane 4145
Connie Mae 4120
Dale Mansford 4157
Dale Warren 4131
Dennis Alonzo 4161
Edward Bauerle 4170
Elmer Lewis 1657
Ethel Permelia 571
Eula Dee 1658
Gregory Ryser 4144
Jackie Samuel 4156
James David 4168
James Edward 1652
James Ricks 560
James Roger 4119
James Rouse 185
James Samuel 1660
Jennie Della 4142
Jennie Maude 1653
Julia Marie 1655
Leonard David 1661
Leonard S. 4159
LuAnn LaVonne 4158
Mansford 567
Mansford Cleveland 563
Margaret Belle 565
Mary Olive 567
Melvin Dale 572
Niel Edward 4121
Patricia Ann 4162
Russell Anderson 1656
Ruth Eleanor 1662
Samuel George 566
Sarah Elizabeth 563
TURMAN,
Sarah Frances 1664
Sarah Rachel 1659
Sharon 4130
Sharon Jane 4169
Sharon L. 4160
Ted James 1663
Terrie 4132
Thomas Joel 561
Thomas Russel 4143
Tobitha Eleanor 564
William 562
Winifred 570
TURNER,
Ada 195
Carol 7684
Cathy 7683
Delbert Ray 1513
Elizabeth Ruth 3793
Fred Drake 2239
Keith E. 4852
Theodore Francis 760
Theodore James 2238
Tracy Lynn 3914
TUTWILER,
Paul M. 358
Pauline 1199
TWITCHELL,
Brenda 7598
Carolee 7599
Jerry Franklin 4461
Sherrie Lynn 7597
TYLER,
Dennis C. 7707
Dixie Lee 7706
Merrill John 5144
TYREE,
Ted 1339

UDELL,
George Stanley 1227
Herbert George 381
Janet Ellen 3404
Nancy Jean 3405
Ray James 3407
Stanley Thomas 3406
Thelma Alberta 1226
UDY,
Darlene 4847
ULMER,
Betty Jean 8041
Christine Ann 8043
Deanna Rae 8042
Lewis Otto 7610
UNDERWOOD,
Ada Cecilia 718
Brian Cluff 5031
Brigham Leo 720
Cluff Ray 2116
David Ray 5032
Elva Ruth 2109
Esther May 2107
Florence Ann 2115
Glade Charles 2118
James Ray 5038
Jennie Adessa 2110
Julia Ann 5033
Kelly Penrose 5034
Lottie May 717
Millie Alice 721
Phyllis 2117
Ray Hendricks 719
William Charles 204
William Milo 716
William Milo 2108
UNSWORTH,
Alice Carol 3211
Mildred Jean 2974
UPDEGRAFF,
David Howard 4569
James Howard 1792
Judith 4568
Marie 4570
UPTON,
Berlie Ross 7045
Jana Lei 8005
URDAHL,
George Andrew 1834

VAN,
Laura 4702
VANCE,
Valene 3985
VAN DER MEER,
Dirk Frederick 5919
Frederick 2798
Jan Douglas 5920
Robert Dale 5921
VAN DERVOORT,
Califa Maybelle 2360
VAN NOY,
Ada 2786
Aileen Joyce 5904
Alice Rebecca 248
Amelia 250
Amelia May 966
Amy 5967
Bertha Kathaleen 1018

VAN NOY,
Bertrice Rose 960
Beth 5957
Boyd Ralph 2821
Catherine LaVerna 961
Catherine Matilda 245
Clarence Ray 2782
Della Jean 2827
Don Lewis 1305
Donald Glen 2806
Drusilla Dorris 244
Elaine 2831
Elizabeth Vilate 246
Ethel 2785
Faye 2825
Florence 2788
Frances Josephine 247
George Leo 2804
George Lewis 970
Glen Clarence 1020
Herbert Adamson 971
Herbert Thad 1304
Jacquelyn 5956
James Leonard 965
James Nathaniel 243
James Nathaniel 2802
Jan Terrell 5958
Jay 2830
Jedediah Joseph 1017
Joan 5927
John Maxfield 2803
Joseph Jedediah 249
Joyce 1303
Kathleen Lorette 967
LeNore Abigail 962
Leo Lewis 973
Lewis Maxfield 2805
Lois 2829
Lora 2824
Louise 2787
Lowell Charles 972
Lowell Franklin 2826
Lucile Catherine 2807
Margaret Ann 241
Mary Ann 5955
Marylin 5965
May 2783
Melvin Don 5962
Melvin Joseph 2823
Mildred Addie 2808
Nathaniel Lewis 964
Nellie Loretta 2801
Ora Adelle 2784
Paul Ralph 5966
Phyllis 2828
VAN NOY,
Ralph Lewis 968
Ralph Marvin 2809
Robert Carter 5964
Samuel Tinsley 251
Susan 5963
Thanial 1022
Venna Gibbs 2822
Viola 1019
William Clarence 959
William Clyde 1021
William Dorris 242
William Ernest 969
William Thomas 64
Zaila Adeline 963
VAN ORDEN,
Donna 951
VANOVER,
Marjorie Hartlene 368
VAN PELT FAMILY Appendix
VASCONCELLES,
Delores Joan 3030
VAWTER,
Annie 121
VENABLE,
Thelma 2856
VEREEN,
Dolly 1516
Douglas Luther 1514
Jacklyn 1518
LuDean 1519
Luther 491
Russell Jacobsen 1515
Virgil Albert 1517
VEST,
Kay 3114
VIGUS,
Raymond 1976
VIK,
Fred 6900
VINGE,
Doris 2903
VIOLA,
Kitrin Lance 5873
Ray Joseph 2648
VIVIAN,
Clarence Linden 557
VLOS,
Ted 4089
VON ALMEN,
Karl Willis 4777
Willis Emil 1966
VREELAND,
Mary Ann 4288
WACHENFELD,
Betty Ann 3451
WADE,
Geraldine 3995
WADELL,
Samuel Eugene 3310
WADSWORTH,
Inez 820
WAFER,
Gene F. 6647
WAGGENER,
Chester Lee 2922
Dana K. 6099
Kirk D. 6098
Scott E. 6100
WAGNER,
Georgia 3075
Olga 1619
WAGSTAFF,
Bert William 1601
Stefanie Robin 4074
Taunya Gay 4073
William Todd 4072
WAHLEN,
Clara 268
WAHLER,
Cheryl Lee 5651
Donald George 2442
Stephen Neil 5653
Terry Dee 5652
WAKEFIELD,
Ruth 344
WAKEMAN,
Thelma Gertrude 1942
WAKLEY,
Dicey 689
WALDRON,
Charlene 5669
De Anne 5671
Jan Elizabeth 5670
Linda Sue 5668
Lonnie Ross 5672
Neva Jean 5666
Stanley Denton 5667
Stanley Griffiths 2447
WALGREEN,
Julia 1006
WALKER,
Adele Mary 1829
Adrienne 2124
Albert Edward 1006
Alda 2905
Arvilla Lucille 2122
Bill Barton Ralph 6780
Billy Shane 7968

WALKER,
Cheryl Ann 5058
Coral 1097
Cory 5059
Dennis Kay 6798
Earl Van 1015
Earl Van 2928
Earl Van 6101
Edith 1013
Elizabeth 518
Elizabeth 2842
Elva Elliott 2889
Emma 517
Ethel 1014
Eva Pearl 2890
Fawn 2891
Fredie Douglas 7966
Garry Lee 5054
Glen 980
Grant Will 2908
Horace Wight 2126
Inez 978
Ivan Lowell 5047
Jack Will 2906
James 7970
Joseph H. 977
Joseph Harrison 244
June 2892
Kathryn 1051
Kim 7967
Kim Driscoll 6102
Lane Avern 2930
Larry Mack 6797
Leland Hendricks 2125
Linda Carol 5057
Linville H. 1009
Lois Mabel 1767
Lois Virginia 2128
Lorin Lyman 723
Lowell Lyman 2123
Mabel Rebecca 1008
Mary Fowler 2063
Millie 1012
Milo Dale 5049
Milton 1011
Nora Meretta 1010
Norma Jean 2129
Norman Eugene 5055
Pearl 1016
Phoebe May 2127
Richard Gary 2224
Robert Dean 2929
Robert Willis 6796
Rodney Dale 2223
Rodney Wilson 753

WALKER,
Ruby 5048
Russell Lee 5056
Saundra Lee 6794
Soloman 166
Thaddeus 2131
Thomas Edward 248
Tom Kelley 7969
Vere Carlos 2907
Verla June 2130
Vilate 979
Wayne 2914
William Acel 1007
William Paul 3215
William Paul 6795
William Sterling 2893
Zelta 3181

WALLACE,
Inez 3412

WALLENTINE,
Wallace R. 1762

WALSH,
Carolyn 7348
Douglas 4682
Margaret Ellen 4684
Patricia 7349
Patrick Allen 3653
Robert 1869
Robert Randy 4683

WALTON,
Alta Hendricks 865
Almira Rebecca 861
Betty Johanne 2537
Beverly Jean 2552
Bruce Alan 5792
Carolee 5792a
Catherine Ellen 2547
Charline Ann 2551
Clara Marie 2540
Creed Ree 5577
Dallas Merrill 2412
Daniel Allan 5567
Denzil Ree 2417
Dora Eliza 867
Doran Alma 2413
Elizabeth Meda 2546
Ellen LaPreal 2539
Ellen LaVon 864
Eric Dee 5790
Gordon Joseph 1272
Hazel Pauline 863
Ina Rae 2549
Iris Ruth 2415
Joyce Marie 2550
Kent Lyle 5576

WALTON,
Kerry Jean 5579
Leo Wilford 871
Leon Leo 2544
Leona May 2545
LeRoy Edwin 872
LeRoy Edwin 2548
Linda Lee 5569
Marcia Lea 5574
Mark Ree 5578
Martin Randall 5570
Meda Agatha 868
Nettie Claudine 866
Nola Ruby 2414
Otto Abraham 870
Pauline Luawanna 2541
Saundra Mae 2542
Simeon Huff 223
Simeon Huff 862
Simeon Hugh 2536
Thelma Prudence 2529
Thomas Clyde 5791
Thomas Leonard 5568
Udella Malona 2411
Vernon Leo 2543
Vickie Diane 5575
Virgil Leonard 831
Virgil Lyle 2416
Wesley Teddy 2534
Wilbur Thomas 2538
William Delmar 2535
William Wesley 869

WARBY,
Mary Louisa 4001

WARD,
Anna Dee 7769
Arthur 6403
Bruce 3842
Bryce Egbert 7772
Carol Larain 6948
Christine 6402
Craig Eugene 6352
Diane 6400
Donna Maria 6943
Doris 3033
Douglas Brent 3843
Edna 177
Frank Wirick 6947
Garth Ray 6349
Gary Dean 6944
Gaylan Jay 6348
Glenna Diane 6952
Harold William 3841
Ilene 3050
Irene 3051

WARD,
Irl Bryan 1056
Irleen 3035
J. Ray 3034
James Barton 7771
James Moroni 5400
James Paul 6949
James Wood 3282
Janette 6351
Jean Anne 6942
Jo Linn 7770
Leona 755
Kevin Jon 6350
Mary 6946
Mary Margaret 6945
Melvin Ardean 1455
Opal 1709
Parker J. 1059
Parker James 6401
Parker LaMar 3052
Patsy Joyce 6951
Penny 6950
Robert Layton 7773
Robert Nolen 6941
Shar Lynn 6399
Sharn 4887
WARNER,
Inez 1126
Martha Mae 1777
Rebecca Jean 4100
WARNOCK,
Harry Earl 642
Lucretia Edna 1880
WARR,
Diane 4924
Gary 4925
Janet 4926
Merrill 2067
WASHBURN,
Newell Miller 2261
WASHMON,
Wattis Ronald 4084
William Joseph 1622
WASSON,
Ann 1645
WATSON,
Addie 1035
Alfonzo 1039
Arthur T. 3135
Arthur Theodore 1085
Barbara 2989
Barbara 3131
Barton Hyer 2958
Barton Marshall 6157
Bernice 2955
WATSON,
Bernice 2990
Carma Jane 2970
Clyde Elmo 2956
Craig Halworth 6178
Cyral A. 1030
Cyral Gordon 2961
Cyrus H. 1031
Cyrus Lyle 2969
Darrell Jae 6243
Daryl Dean 6158
David Alan 6164
David Walter 3354
Dawna 6177
Dolores Anne 3134
Donald Erving 2971
Donald Erving 6186
Electa 1026
Elizabeth Regina 1028
Eniz 1037
Frances Yvonne 3132
Gail M. 6187
Gary Lynn 6162
Gayla 3136
Glen 1034
Halworth A. 2967
Harold Burke 2965
Harold David 2960
Harold Lee 6161
Harriet Caroline 1025
Harry Murdock 1350
Hiram Abiff 65
Hiram Abiff 252
Hiram Abiff 1023
Howard Clyde 6153
Howard R. 2959
Inez 1036
Ira 1029
Ira Miles 6159
Irving G. 1032
Irving G. 2972
Irving Jay 6188
Jack Merrill 3571
Jane 159
Jerri Lynn 3440
Joseph W. 1038
Kathleen 6160
LaDonna 2962
Larry 6176
Lovinia Rebecca 1024
Margaret Jane 1040
Marjie Kay 6174
Marvin Kay 6244
Oliver 1033
Paul Gordon 6163
WATSON,
Reah 2968
Reba Carol 3133
Rebecca Gail 2963
Richard Alan 6179
Richard Jay 6155
Robert Duvall 2966
Robert Gayle 6173
Robert Lawrence 6165
Roxann 6175
Sandra Lee 6185
Shanna Dean 3570
Sondra 6152
Susan Pauline 6184
Susanna Marie 6156
Valeria Jean 6180
Valerie 6245
Von Courtney 6154
Walter Bertrand 1144
Wesley Cornell 2964
Willard J. 2957
William H. 3355
Zina 1027
WATTIS,
Cora Amelia 546
Ethel Amelia 1621
Gladys Faye 4082
John 58
John Allen 178
Jordan Edmond 545
Louise Blake 180
Mary Gladys 1622
Sarah Ellen 179
Telton Elvin 1620
WATTS,
Gary 4875
WAYMAN,
Barbara Jean 7088
Billie Lou 7089
Helen Elizabeth 7087
Trudy Ann 7086
William Ambrose 3420
WEAVER,
Denny Martell 6976
Elnora or Nora 986
Hazel Gae 3272
Martha 149
Paulette 6974
Reao Martell 3297
Vickie 6975
WEBB,
Allen Burt 3650
Alta Eliza 1380
Arlo Jay 3482
Bonnie Jean 7179

WEBB,
Carol Ann 7180
Craig Lewis 7176
David Lewis 7178
Dayle Jesse 2342
Delmar Hendricks 1383
Doyle Corbett 3641
Doyle Ray 7333
Elizabeth Elena 457
Gerald Hirst 3648
Guelda Norene 1384
Jana Lynn 7334
Jeannie 7175
Joseph 452
Joseph Keith 3642
Joseph Lawrence 1278
Kathryn 5432
Leslie Burt 3651
Lewis Dell 3481
Linda Marie 7177
Lisa Ann 7336
Lucy Irene 794
Lynne 5431
Milton Clair 3543
Paul Hirst 3649
Renaul 1379
Ross Carroll 2300
Samuel Milton 1381
Scott James 7335
Sharon 5430
Steven Burt 3652
Steven Kay Hales 7332
Verda Elizabeth 1382
WEBER,
Colleen Anne 6290
Don Carlos 6289
Joyce Rae 6291
Orson Thomas 3005
WEBSTER,
Bart H. 4232
Boyd H. 4230
Bruce Boehlke 4233
Byton H. 4231
Carl 5231
Floretta Jean 4227
Frank Ricks 1687
Jacklin 4224
James Smart 575
James W. 4223
James Weldon 1685
Mariana 1688
Nancy Carol 4228
Pamela 4234
Sandra 4229
Sharon 4225
WEBSTER,
Thomas Gary 4226
Thomas Raymond 1686
William Lot 1689
WEDMAN,
Augusta 990
WEILAN,
Mary E. 1456
WEINS,
Martin 2122
WELCH,
Elna Jeannette 1149
WELLS,
Chester Virgil 4008
Ernest Bardsdale 3120
Ernest Barksdale 6563
Gail 2254
Jeanne Louise 7530
Joseph Stoner 537
Susan 6564
Sybil 2161
Virginia 1615
WENNERGREN,
Mildred 1257
Orvan Martin 2955
WEST,
Ada Estella 983
Amanda Mae 982
Ardis 2862
Donald Earl 2851
Dorothy Ellean 2855
Doyle Adrine 6006
Earl 985
Elise 987
George W. 984
Harry Allen 991
Israel J. 981
Israel Josiah 245
Laree 2864
Leonard 2865
Lester 2867
Lewis Conrad 990
Lewis Lyman 2853
Lorenzo 986
Mildred Ocia 2854
Morgan 79
Nellie Dolores 2849
Norine Adela 6008
Pauline 2866
Pearl Elva 2852
Raymond 988
Valentine 2863
Van 989
Vickie Patrice 6007
Walter Morris 2850
WESTOVER,
Lena 1009
WHEAT,
Earl 1162
Jeanette Marie 6628
Jessie 3374
Larene 3373
Peggy Ann 3375
Roy C. 3376
WHEELER,
Winona 2119
WHETTEN,
John Amasa 1928
WHITE,
Ada M. 990
Anna Katherine 1185
Arthur 1860
Bonnie Bea 7270
Edward Reed 341
Elva 803
Ethel Douglas 333
Gilbert Keith 1184
Henry Hail 334
Itha Yvonne 7480
James Morgan 7482
Jean 2417
Jerry Reed 1187
Jesse Gilbert 340
John Barrett 3980
John Frank 335
John Walter 111
John William 7479
Johnnie Wayne 1186
Joy 1620
Judith Ann 7269
Karma Gail 1440
Linda Kay 1183
Mary Amelia 754
Mary Elizabeth 338
Mary Magdeline 1210
Noble Leon 1182
Robert Lee 339
Thomas Barrett 7481
Walter Thomas 337
William Goebel 336
William Goebel 1179
Wilson Engus 3620
WHITEHEAD,
Annie Catherine 1232
Donna Rae 6023
Frederick Francis 2917
Janie Rue 6084
WHITMORE,
Gayle Eileen 7691
Jack Allen 7690

WHITMORE,
Jack Alton 4995
Rita Jean 7689
Robert Paul 7692
WHITNER,
Betty Jean 2602
WHITTAKER,
Charles Jeffery 7408
Charles Kendall 3838
Cindy Marie 7408a
Joyce 3839
Shelley Lynn 7408b
WHITTEN,
James Thomas 547
Marguerite Beatrice 559
Marjorie Lois 1631
WHITTLE,
Alice Fidelia 1095
Annie 3146
Beva Myrtle 3152
Edna Ilene 3156
Erma Elda 3150
Ernest 1094
Esther Louisa 6634
Ferne Sariah 3154
Fidelia 3147
Janis Ilene 6638
Jo Ann 3164
John David 6637
Joseph 1091
Katherine Louise 6618
Kenneth Jacky 6639
Lacone Marcus 3151
Lenore Levone 3155
Lois Dee 3165
Marion 1097
Marion Guy 3163
Mary 1096
Mary Caroline 6620
Mary Jane 6640
Melvin Lafa 3158
Melvin Lafa 6655
Melvin Utellus 6651
Michael Joseph 6619
Michele Paul 6653
Philip Alden 6652
Robert Ernest 6621
Sterling Nordquist 3153
Sterling Utellus 6635
Terace Marie 6654
Thomas Clair 6617
Thomas Cooke 3148
Thomas William 261
Thomas William 1090
Timothy Scott 6657
WHITTLE,
Tracey Aldin 6656
Utellus 1092
Verner Alden 3157
Verner Arvid 6636
Verner Edward 6650
William Utellus 3149
Zera 1093
WHITWORTH,
June 6049
WICEN,
Rene Marie 2374
WICK,
Deloris Ruth 7608
WICKHAM,
Lola 1335
WICKS,
Clayton Henry 7606
Gwen 8036
Ronald Grant 8037
Sherri 8038
WIDDISON,
Donald 1533
WIGHT,
Georgia Marteal 1376
WILCOX,
Jerry Dean 5676
Karla Jeanne 5677
Keith Linford 5678
Larry Randle 6205
LeRoy Clark 2472
Lynette 5680
Mary Ellen 5679
Robyn Elaine 7876
Sharlene 5675
WILDE,
Lenice 5392
WILDMAN,
Addie Jane 252
Agnes 258
Margaret Ann 258
WILDRICK,
Mildred 357
WILKERSON,
James Martin 37
John 96
Sarah Elizabeth 95
Stanley 97
WILKEY,
Susanna 3340
WILKIE,
Albert Wayne 5585
Cecil Hendricks 2424
Harold Scott 5587
Harold Tippets 2420
WILKIE,
Jayne Ann 5594
Jeanine LaRue 5588
Jessie Boyd 837
Leora 2422
Lorena Joan 5583
Pearl Rae 5586
Rita Ellen 5592
Robert Eugene 2423
Robert Eugene 5591
Susan Leora 5584
Terry Lynn 5593
Wilbur Sharer 2421
William Boyd 2419
William John 5590
WILKINS,
Clarence William 2138
Diana Jeanne 5088
Donald Lynn 5087
Judith Marie 5086
Nancy Claire 5089
WILKINSON,
Dianne Darlene 6419
Donald George 5744
WILL,
Lucille Gertrude 1084
WILLARD,
James Myron 7531
Robert Dean 4009
WILLIAMS,
Alice 1832
Barbara Joanne 4699
Bart Wendel 5903
Brian Ralph 2736
Burtrice 249
Camilla Mary 1693
Caroline 3898
Carroll Lenore 6103
Charles Clements 1504
Clements Charles 487
Constance 1500
Dallen Ray 2737
Debra 3878
Diane 2558
Donna 2731
Edward K. 83
Elijah 32
Eula Lynn 1139
Fern 1501
George 938
George Wendel 2732
Gerold 2734
Glen C. 1481
Glenna Blake 1530
Gloria 2733

WILLIAMS,
Gwenna 3877
John L. 78
Joseph James 1905
June 1503
Laurel 2738
Mae 1502
Margaret 2899
Marietta Green 68
Marvin Eli 2735
Mary Francis 75
Mary Mildred 4697
Opal Rebecca 1408
Robert James 4698
Roger 3897
Savannah Oliva 67
Shirley Percilla 3201
Thomas P. 1059
WILLIAMSON,
Wana Mae 6109
WILLIE,
Carl Ray 3625
Craig Randal 7292
Gregory Paul 7291
Laurie 7293
Timothy Ray 7290
WILLINGHAM,
Brenda Kay 7206
Brent Robert 7207
David Lee 7209
Leo Robert 7208
Thomas Blair 7210
William Robert 3545
WILLMORE,
Arthur Shayne 3817
Blaine Hendricks 3002
Carole Ann 3816
Conley 6272
David Ross 6266
Dennis William 3001
Deon 3819
Don Raymond 1442
Gerald Blair 3881
Howard 1043
Howard Ross 2999
James Leslie 485
Janet 6269
Janiffer Doris 6273
Jay Leslie 1494
Joan 6267
Joseph Ivan 3000
Joyce 1495
Judith Ann 6275
Lois 1493
Lola 1492
WILLMORE,
Marilyn 6278
Myrle 3818
Nancy 6268
Rebecca 6276
Robert Clyde 6270
Sarah Helen 2998
Stephen Blaine 6277
Susan 6274
Tamra Lee 6271
Thomas Clyde 2997
WILLS,
Nina Lorene 1009
WILSON,
Dorothy May 6710
Joy T. 2416
Martha Eleanor 271
Raymond C. 3384
Robert 2293
Roy Edward 738
Sarah Ann 414
WIMBERLY,
James 5733
James Alfred 7800
Nancy Leona 7799
WINCHESTER,
Maxine 3072
WINDER,
Dixie Lee 3722
WINDSOR,
Robert Norris 646
WINEGAR,
Bud Ray 3198
Colleen 2441
Diana 6742
Gerald Wesley 3193
Glenda Gean 6735
Glendon George 3194
Ivan Hermand 6736
James Leonard 3192
Jerald Smith 6739
JoAnn 6737
Joseph Smith 3195
Joseph Vernon 6740
Larene 6742a
Leland 6734
Leonard Wesley 1101
Leonard Wesley 6738
Lonny 6733
Margaret Josephine 3190
Orva 3197
Richard Vaughn 6741
Veda 2439
Vera Inez 3191
Zola 3196
WINGET,
Ruth Virginia 2053
WINN,
Ida 1705
Mary Reid 1230
WINTER,
Jack D. 1715
Rickie J. 4331
Wade D. 4330
WINTHER,
Barbara Lois 953
WIRICK,
Anna Nyle 3287
Anne 6954
Arnold Frank 1127
Arnold Frank 3284
Betty June 3289
Claribel 3286
Dorothy 3283
Glennavon 3282
Keith Arnold 3288
Linda 6953
Neil Wahlen 3285
WISDOM,
Selma Iwona 1763
WISEMAN,
Arthur James 2173
Garry James 5162
Larry Don 5161
WISER,
Allie Arminda 267
Anita 2635
Burdette 2638
Deborah Ann 5864
Denzel Nolan 2634
Erwin Dee 2630
Erwin Douglas 906
Genevieve 2631
Gwen 2637
James Gordon 2633
Lorin Milton 5818
Milton King 2573
Robert Clayne 2636
Sylmar Thompson 2632
WITCHER,
W. T. 275
WITHERSON,
Maxine 3198
WIXOM,
Marylyn Louise 3128
WOOD,
Beverly 1612
Cary Grant 8029
Clara Jenice 7422
Floyd Burk 3951

WOOD,
Francis Galvin 2300
Frank Galvin 5341
Ina Jolene 7421
James Grant 7419
James Ronald 8030
Janice 8031
Linda Carol 4604
Patsy Joyce 7420
Royle Vance 7423
Sally Ann 4605
Saundra Leigh 4603
Wayne Wesley 1820
WOODLAND,
Alice Reva Lilia 2519
Cleota 2520
Ezra Alford 2501
Herbert Alford 2525
June Martha 2522
Leonard Eli 864
Leonard Walton 2521
Loretta Pauline 2523
Marva Ruth 2526
Michael Ezra 7797
Nelson A. 5734
Nelson Paul 7801
Richard Ezra 5732
Wanda Leona 5733
Willard Noah 2524
Zelda 5735
WOODRUFF,
Owen 2199
WOODS,
Joan 1528
WOODWARD,
Cardon 5343
WOOLEY,
Effie Dean 731
Roland Benjamin 4634
WORKMAN,
Morance LeRoy 3154
Viola Imogene 2937
WORLEY,
Douglas 3516
Eugene 407
Eugene Keate 3513
Eugene Max 1300
Jan 3514
Klis 1301
Susan 3515
WORTH,
Adalia 5051
Barbara 5052
Garienne 5050
Garr 2124
WORTH,
Grant Arlo 5053
WORTHY,
Ernest Marion 3982
Shanna Ann 7489
WRIGHT,
Albert Wallis 3459
Alice Marie 5441
Barbara 3736
Betty 5440
Brent C. 3732
Catherine 1996
Cecilla Juanita 876
Cindy Vera 7570
Craig Maurice 5442
Delores Elaine 3569
Donald Lewis 3568
Edna LaRetta 1377
Elizabeth 7170
Ivan Dee 1410
James Howard 7569
James Summers 4271
Joseph Ryle 1348
Judith Ann 3733
Kay Willis 5445
LeRoy C. 3735
Martin 310
Martin 1166
Maurice Neil 2346
Muriel Deane 3458
Nancy 5444
Reid C. 3734
Robert C. 3731
Suzann 5439
Suzanne 7169
Vickie 5443
Wallis C. 1253
WYATT,
Mary Jane 1957
Reed Earl 5393
Terry Reed 7756
WYCKOFF FAMILY Appendix
WYLER,
Dale Edward 4519
Grant Howard 4520
Kenneth Wayne 4518
Wayne Edward 1776
WYLIE,
Brenda Joyce 7022
Grant Jay 7021
Kevin Dale 7023
Leora M. 3321
Orveal Don 7020
Orveal John 3322
WYNN,
Alan Kent 6358
Brian Lee 6359
Kathleen 6357
Loila Thayle 6355
Paul Robert 6353
Paul Ross 3036
Scott Ross 6354
Scott Ross 6354
Venis 6356
YANCY,
Wynonia 1702
YANTIS,
Opal 871
YORBROUGH,
Mary Estelle 3333
YORK,
Effie LaJean 2370
Marjorie Drucilla 2966
YOUNG,
Ada Christine 490
Cora LaRue 2420
Etta Charlotte 985
Eunice Mamie 2853
Joseph A. 421
Virginia Mae 1769
YOUNGKIN,
May Olive 3593
YURINO,
Alex 3068
Mike 6434
Rene Jo 6435
ZELINSKY,
Andrea Renee 7934
Barbara Raye 7933
Donald Eugene 7931
Glenda Marie 7930
Gwytha Marie 7932
Richard Lee 7929
Walter V. 6626
ZILLIOX,
Pauline 2969
ZIMMERLE,
Joyce 2967
ZIMMERMAN,
Deanne 8024
Don 3108
Donald Louis 7185
Jacquelyn Daun 6528
Karri Clark 8028
Kevin De Marr 8027

ZIMMERMAN,
Michael Edward 6529
Nathan Cole 6530
Randall Don 8026
Susan 8025
ZITTING,
Olive Sophia 465
ZOLLINGER,
Elma Ann 6151
Elmer Owen 2955
ZOMTARILLE,
Louis 7182
ZUMBRENNEN,
Rhoda Marie 2323
ZUNDELL,
Jacob Abbott 565

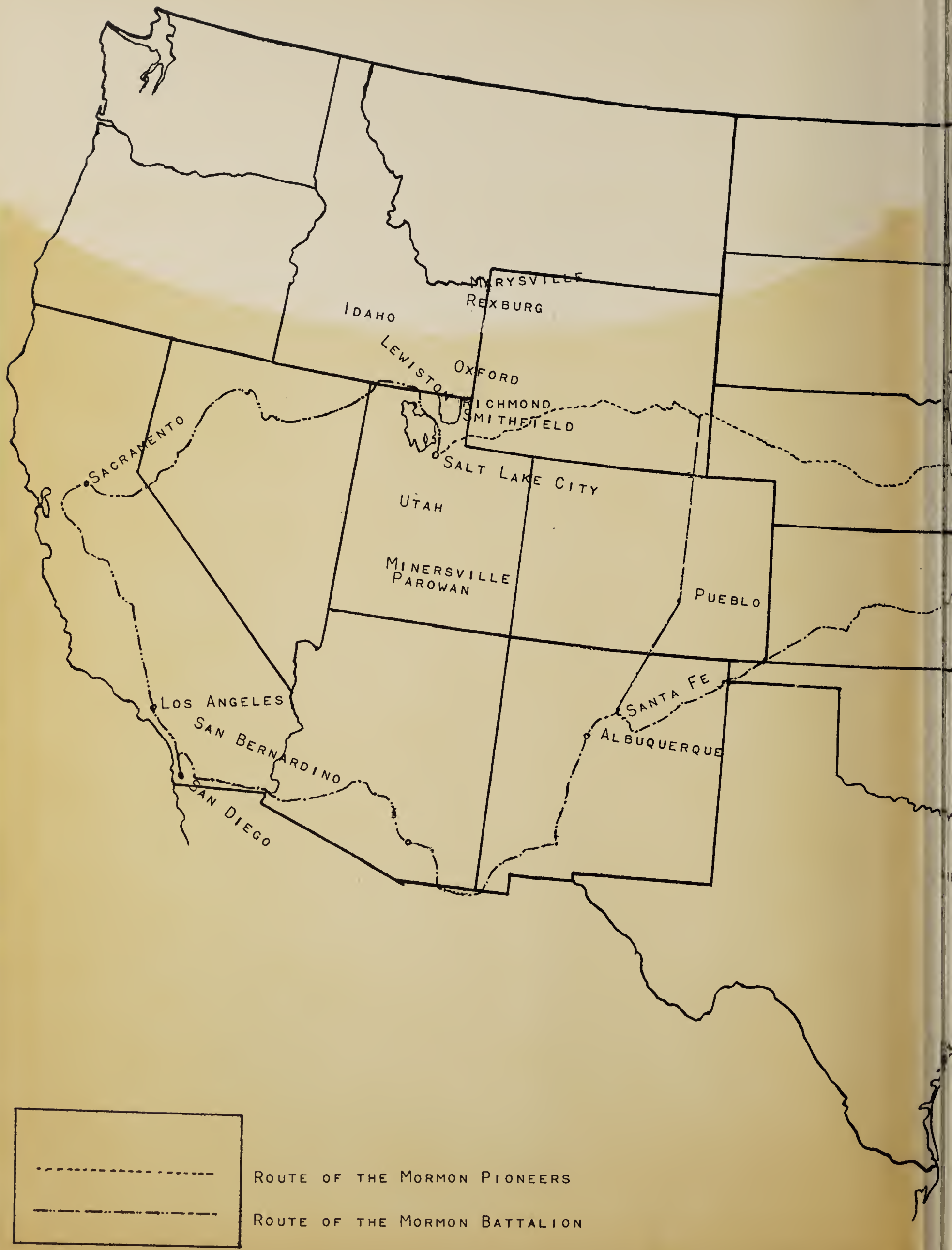
MARYSVILLE
REXBURG
IDAHO
LEWISTON
OXFORD
RICHMOND
SMITHFIELD
SACRAMENTO
SALT LAKE CITY
UTAH
MINERSVILLE
PAROWAN
PUEBLO
SANTA FE
ALBUQUERQUE
LOS ANGELES
SAN BERNARDINO
SAN DIEGO
ROUTE OF THE MORMON PIONEERS
ROUTE OF THE MORMON BATTALION

M. L.

GENEALOGY COLLECTION

1466360

Gc
929.2
H3838a
1466360

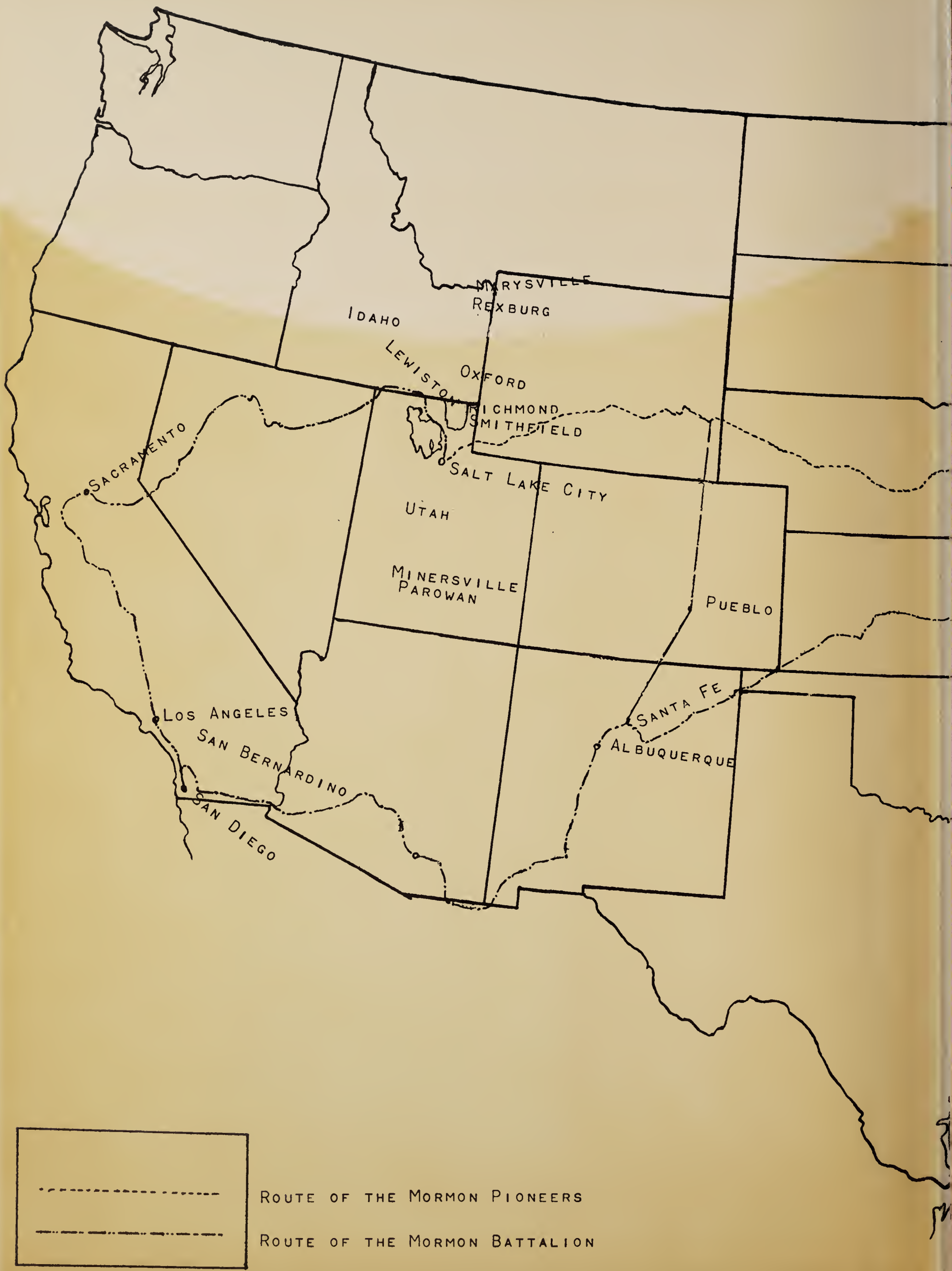
MARYSVILLE
REXBURG
IDAHO
LEWISTON
OXFORD
RICHMOND
SMITHFIELD
SACRAMENTO
SALT LAKE CITY
UTAH
MINERSVILLE
PAROWAN
PUEBLO
SANTA FE
ALBUQUERQUE
LOS ANGELES
SAN BERNARDINO
SAN DIEGO
ROUTE OF THE MORMON PIONEERS
ROUTE OF THE MORMON BATTALION

FIFTH GENERATION	FOURTH GENERATION	THIRD GENERATION	SECOND GENERATION	FIRST GENERATION	PARENTS	GRAND PARENTS	GREAT GRAND PARENTS	2nd GREAT GRAND PARENTS	3rd GREAT GRAND PARENTS	4th GREAT GRAND PARENTS
(67) SAVANNAH OLIVE	(68) MARIETTA GREEN	(32) CATHERINE - ELIJAH WILLIAMS								
(69) ISABELLE	(70) JOHN THOMPSON									
(71) HENRY L.	(72) TABITHA D.	(33) WILLIAM DORRIS - JUDITH E. SNIDER								
(73) WILLIAM VIRGIL	(74) NANNIE ELLA									
(75) WILLIAM HENRY	(76) HENRIETTA									
(77) PERMELIA	(78) NARCISSA	(34) MARY ELIZABETH - JOHN HOLLOWAY								
(79) CATHERINE	(80) MAHALA									
(81) MARY E.	(82) RACHEL CAROLINE									
(83) ELIZABETH										
(84) TABITHA DORRIS	(85) EUCLID LEONIDES									
(86) ANNA BELLE	(87) JOHN THOMPSON									
(88) JAMES DORRIS	(89) NANNIE NEELY	(35) DRUSILLA - ANDREW REEDER								
(90) CHRISTOPHER COLUMBUS	(91) ANDREW PICKENS									
(92) OSCAR	(93) WILLIAM M.	(36) JOHN WESLEY								
(94) EVERETT CURTIS										
(95) SARAH ELIZABETH	(96) JOHN	(37) REBECCA - JAMES MARTIN WILKERSON								
(97) STANLEY										
(98) SUSAN ELLEN	(99) MARTHA ANN									
(100) MARY ELIZABETH	(101) WILLIAM HENRY	(38) PLEASANT MAYS - 1. MARTHA ANN DUNN 2. ANN ELIZABETH DUNN								
(102) JOHN RICHARD	(103) TABATHA DORRIS									
(104) CATHERINE WILLIAM	(105) ALBERT SIDNEY									
(106) JAMES EDGER	(107) CHARLES EDWARDS									
(108) MILLARD FILLMORE	(109) ALONZO HALD	(39) STEPHEN HALE - 1. MARTHA HIMMA 2. SUSAN A. HENDRICK 3. TABITHA E. LOVELADY								
(110) LUTHER										
(111) MINNIE LOU	(112) BENJAMINE LESLIE									
(113) JOHN AMBROSE	(114) NANNIE GRACE	(40) NANCY NEELY								
(115) PATTY NEELY	(116) DORRIS FAQUA									
(117) JAMES GORDON	(118) SAMUEL FROST	(41) JAMES SAMUEL - SARAH COGHILL								
(119) WILLIAM NATHAN	(120) JESSE THOMPSON									
(121) ELIJAH COLEMAN	(122) ANNA CATHERINE									
(123) THEODORE	(124) SARAH ELIZABETH									
(125) MARGARET JANE	(126) NANCY KATHERINE	(42) ELIZABETH HINTON-RICHARD BUTT								
(127) ALEXANDER G.	(128) JOHN SAMUEL	(43) JESSE								
(129) WILLIAM	(130) REBECCA EMILY	(44) NANCY-WASHINGTON GARRETT								
(131) ALBERT LEONIDAS	(132) MARY ELIZABETH	(45) ELIZA-WILLIAM GARRETT								
(133) SUSAN		(46) REBECCA- 1 CHAMPION BEASLEY 2 RICHARD CALVIN BUTT								
(134) MARGARET	(135) JOHN FLINT									
(136) BENEDICT MURRAY	(137) LUCIAN BELFORD	(47) MARY - ELIAS SUTTLE								
(138) WILLIAM CLINTON	(139) MARTHA REBECCA	(48) JOHN								
(140) MARY E.		(49) WILLIAM BARNETT- NANCY POPE ALDERSON								
(141) RICHARD M.	(142) REBECCA									
(143) WILLIAM H.	(144) BENJAMIN MARION	(50) CATHERINE - ELOIS BUTLER								
(145) NERIAH ROBERT	(146) REBECCA LOUISE	(51) REBECCA - NERIAH LEWIS								
(147) REBECCA ELIZA	(148) WILLIAM MELTON	(52) ALLEN - ELIZABETH REED								
(149) JOHN NELSON	(150) SAMUEL ALLEN									
(151) HENRIETTA	(152) SAMUEL JAMES	(53) ALBERT - 1 LUCINDA 2 FRANCIS SARAH								
(153) ANN TABITHA	(154) JOHN									
(155) REBECCA DORRIS	(156) JOSIAH	(54) NELSON								
(157) DRUSCILLA	(158) ALONZO	(55) JOSIAH - SARAH POTTS								
(159) ALBERT	(160) JAMES									
(161) MOSES	(162) MARY ANN									
(163) KATE	(164) SAMUEL									
(165) HENRY		(56) GILES (Killed in Mexican War.)								
(166) EDITH AMANDA	(167) ALONZO									
(168) CLAYBORN ALPHONZO	(169) THOMAS JEFFERSON									
(170) FRANCES A.	(171) ISAAC LE ROY	(57) ELIZABETH HUDSON - ISAAC GRUNDY								
(172) WILLIAM DORRIS	(173) CAROLINE REBECCA									
(174) TRIPLETS	(175) CLARA DELLIA									
(176) CHARLES KING	(177) WALTER LEONADIS									
(178) JOHN ALLEN	(179) SARAH ELLEN	(58) SARAH - 1 JOHN WATTIS 2 PEYTON R. LUNSFORD								
(180) LOUISE BLAKE										
(181) WALTER RALEIGH	(182) MINTA ANGELINA									
(183) IDA CAMILLE	(184) HORACE HOWELL									
(185) SARAH CATHERINE	(186) THOMAS EDWIN									
(187) JOSEPH	(188) HYRUM	(59) TABITHA - THOMAS EDWIN RICKS								
(189) HEBER	(190) BRIGHAM									
(191) MARY ELIZABETH	(192) WILLIAM	(60) ABRAHAM								
(193) ALICE	(194) JAMES	(61) CHILD (B. 1835, D. 1835)								
(195) SAMUEL	(196) GEORGE	(62) ELIZABETH MAHALA - 1 FREDERICK BAINBRIDGE 2 JAMES GAMMELL								
(197) JAMES WESLEY										
(198) ELIZABETH HARRIET M.										
(199) MARY JANE	(200) DRUSILLA									
(201) ELIZA ABIGAIL	(202) BRIGHAM ANDRUS									
(203) WILLIAM HENRY	(204) CHARLOTTE	(63) WILLIAM DORRIS - 1 MARY JANE ANDRUS								
(205) MILO ANDRUS	(206) ELIZABETH MAHALA									
(207) HILA HANNAH	(208) CHLOE									
(209) GEORGE GIDEON										
(210) ALVIRA LAVONIA	(211) JAMES WARREN									
(212) WILLIAM SMITH	(213) JOSEPH SMITH									
(214) AMANDA MILLISSA	(215) LUCY	2 ALVIRA LAVONA SMITH								
(216) ALMA	(217) ORTENCIA									
(218) TABITHA	(219) MARY									
(220) ALMIRA ESMIRILDA	(221) CATHERINE									
(222) REBECCA	(223) ELLEN									
(224) ALFRED DORRIS	(225) MARTHA ANN									
(226) CLARA	(227) JOHN WILLIAM	3 ALMIRA DAVENPORT								
(228) WESLEY ABRAHAM	(229) LETTIE CORNELIA									
(230) ORVAL EDWIN	(231) FRANKLIN DAVENPORT									
(232) NORA	(233) PARRY PAULINE									
(234) WILLARD	(235) DAVID OLUF									
(236) ALBERT RAY	(237) ERICK EDWIN	4 CHRISTINE OLSEN								
(238) NELLIE CHRISTIANA	(239) ANNIE FERN									
(240) ELEANOR MAE		5 ELEANOR ANNA MAYBIN								
(241) MARGARET ANN	(242) WILLIAM DORRIS									
(243) JAMES NATHANIEL	(244) DRUSILLA DORRIS									
(245) CATHERINE MATILDA	(246) ELIZABETH VILATE	(64) CATHERINE TABITHA - WILLIAM T. VANNOY								
(247) FRANCES JOSEPHINE	(248) ALICE REBECCA									
(249) JOSEPH JEDEDIAH	(250) AMELIA									
(251) SAMUEL TINSLEY										
(252) HIRAM ABIFF		(65) REBECCA - 1 HIRAM ABIFF WATSON 2 SAMUEL ROSKELLEY								
(253) REBECCA	(254) CHARLOTTE									
(255) ZINA YOUNG	(256) SAMUEL									
(257) JAMES	(258) WILLIAM HENDRICKS									
(259) JOSEPH										
(260) LILLIAN	(261) SARIAH FIDELIA									
(262) JOSEPH SMITH	(263) ELIZABETH PRESCINDA	(66) JOSEPH SMITH - 1 SARIAH F. PEW 2 LUCINDA BESS								
(264) INEZ CATHERINE										
(265) JUEL JOSIAH	(266) LAURA LUCINDA									
(267) WILLIAM DORRIS	(268) JOHN HENRY									
(269) LURINDA ALICE	(270) LOLA ELIZA									
(271) ASA OLIVER	(272) HYRUM SMITH									
		(14) WILLIAM PERKINS	(2) HENRY HENDRICKS - SALLY CUMMINGS							
		(15) NANCY - JASON NEELY								
		(16) JOHN THOMPSON - TABITHA DORRIS	(3) JOHN - MARY PERKINS							
			(4) AELTJE							
			(5) WILLIAM							
		(17) CHILD (B. 1793, D. 1793)								
		(18) REBECCA - SAMUEL HINTON								
		(19) SUSANNAH - _____ MOODY	(6) ALBERT - MARGARET BARNETT							
		(20) JOHN - RUTH _____								
		(21) MARGARET - JOHN HINTON								
		(22) ELIZABETH	(7) ARRINTHA							
		(23) HENRY - PEGGY BARNETT	(8) JAMES							
			(9) JOSEPH (Killed in Revolutionary War)							
		(24) SAMUEL - REBECCA DORRIS	(10) SAMUEL							
			(11) PHEBE	(1)						
		(25) ELEANOR								
		(26) SARAH or SALLY								
		(27) ABRAHAM	(12) ABRAHAM- CHARLOTTE HINTON							
		(28) ANNA								
		(29) CHARLOTTE	(13) SALLY or SARAH							
		(30) LUCY - _____ RYDER								
		(31) JAMES - DRUSILLA DORRIS								
				HENRY HENDRICKS	HENRY HENDRICKS	WILLIAM HENDRICKSON	JACOB HENDRICKSON	HENDRICK HARMONSZEN		
								TRYNTIE HERXKER	HERK SIBOUTSZ	
							GEESJE BARTHOLDS			
						WILLEMPIE LAEN VAN PELT	GYSBRECHT THYSSEN LAEN			
							JANNETJE ADRIANSE LAMBERSON			
					AELTJE COUWENHOVEN	ALBERT COUWENHOVEN	WILLIAM GERRITSE COUWENHOVEN	GERRET WOLFENSEN COUWENHOVEN	WOLFERT GERRETSE VAN KOUWENHOVEN	GERRIT WOLPHERSZ SUYPE
									NEELTJE JONSE	STINTGEN ROBBERTS
								ALTJE CORNELIUS COOL	CORNELIS LAMBERTS COOL	
							JANET MORFOORT	PEITER MANFOORT		
								SARAH DE PLAUCKER		
						NEELTJE SCHENCK	ROELOF MARTENSE SCHENCK	MARTIN SCHENCK		
							ANNETJE WYCKOFF	PETER CLAESEN WYCKOFF		
								GRIETISE CORNELISE VAN NESS	CORNELIS HENDRICKS VAN ES	HENDRICK VAN ES
									MARYKE HENDRICX VAN DEN BURCHGRAEFF	HENDRICK ADRIAENSZ VAN DEN BURCHGRAEFF
										ANNETJE JANS VAN LAECKERVELT
				SARAH THOMPSON	THOMAS THOMPSON					
					AGNES					

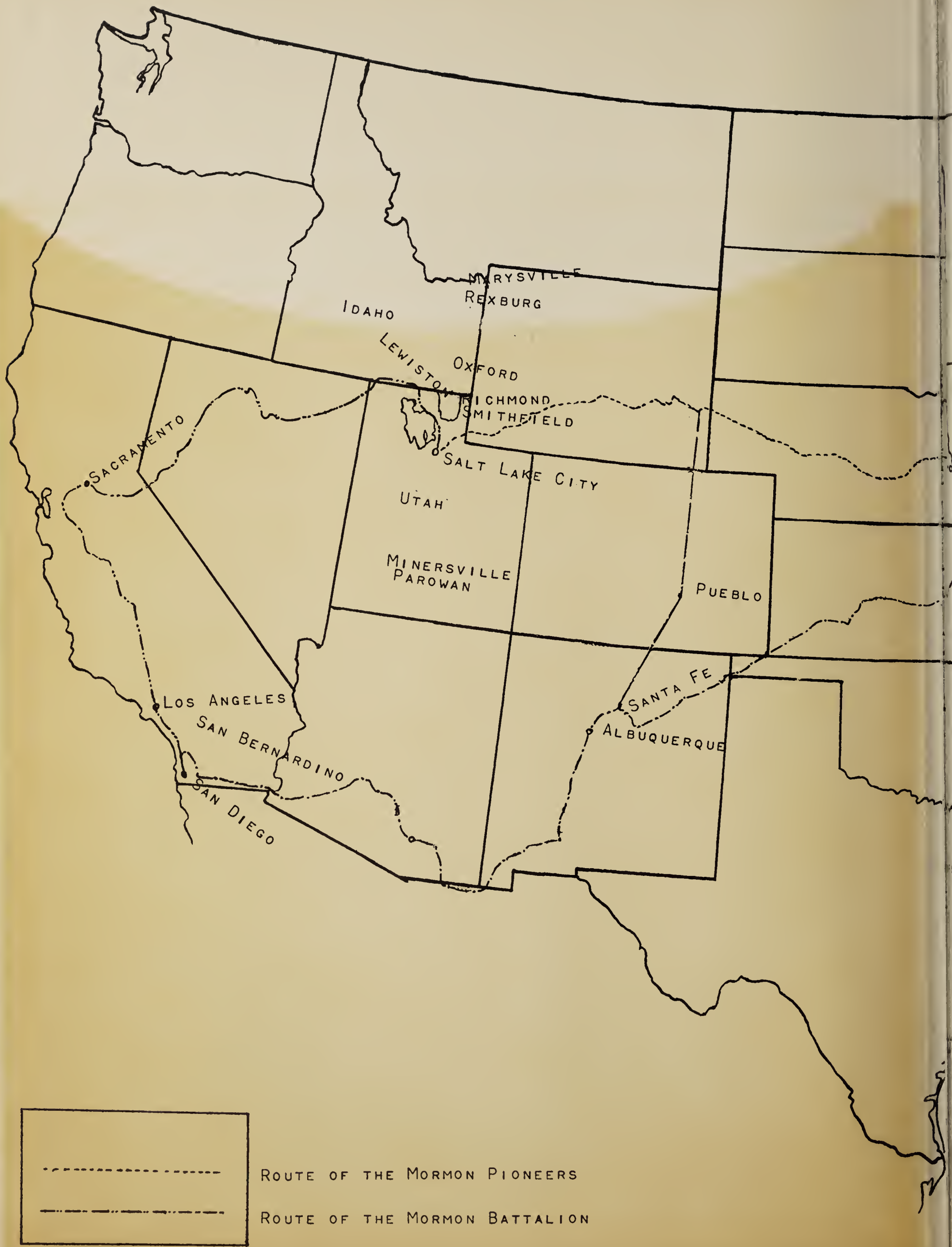
MARYSVILLE
REXBURG
IDAHO
LEWISTON
OXFORD
RICHMOND
SMITHFIELD
SACRAMENTO
SALT LAKE CITY
UTAH
MINERSVILLE
PAROWAN
PUEBLO
SANTA FE
ALBUQUERQUE
LOS ANGELES
SAN BERNARDINO
SAN DIEGO
ROUTE OF THE MORMON PIONEERS
ROUTE OF THE MORMON BATTALION

M. L.

GENEALOGY COLLECTION

Gc
929.2

1466360